© 2026 Stock Research. All Rights Reserved.

# Strategic Trading Analysis

**Step 1: Audit the Data**

- **Data Present:** The report is exceptionally comprehensive, including long-term and short-term fundamental growth metrics, 3-year daily price charts, multiple moving averages (20, 50, 200 EMA), Bollinger Bands, Supertrend analysis, MACD, Volatility Squeeze indicators, RSI-Volume divergence analysis, candlestick classification, multi-timeframe analysis (15m, Daily, Weekly), and analyst consensus/targets.
- **Data Missing:** Real-time order book depth (Level 2) and options/open interest data (though typically not strictly necessary for standard intermediate equity setups).
- **Confidence Level:** High. The provided dataset provides a complete top-down view of price action, momentum, volume footprint, and fundamental backing, which is more than sufficient to evaluate a 1-4 month positional trade.

**Step 2: Analyze the Setup**

- **Price Structure & Trend:** The long-term trend remains strongly bullish, with the price (INR 7111.50) comfortably above the 200-day EMA (INR 6799.02). However, intermediate price action is currently in a corrective phase. The stock recently topped out around INR 8190, experienced a sharp pullback, and is now consolidating.
- **Moving Averages:** The price is currently trapped in a tight zone between the 20-day EMA (INR 7102.22) and the 50-day EMA (INR 7172.45). The 20 EMA recently crossed below the 50 EMA, indicating a loss of short-term momentum.
- **Momentum & Volume:** Relative Strength analysis classifies EICHERMOT as a "Weakening Leader." A critical warning sign is the recent volume profile: the report notes a **Bearish** Divergence at the INR 8190 peak with "Buying Exhaustion" and several recent "Distribution Days." While MACD has triggered a bullish cross from deeply oversold levels, the momentum is flagged as weakening. Furthermore, the Weekly timeframe has flashed a Supertrend "DOWNTREND (Sell)" signal.
- **Conclusion:** The stock has excellent fundamentals and long-term strength, but the intermediate technicals are mixed. Entering right now means buying directly underneath overhead resistance (the 50-day EMA) while weekly momentum is still technically bearish. A high-probability positional trader must wait for confirmation that the corrective phase is over.

**Step 3: Formulate the Recommendation**

**Recommendation: NO.** Entering the stock right now carries unnecessary risk due to overhead resistance at the 50-day EMA, recent distribution volume, and a weakly-aligned multi-timeframe picture. We need confirmation that buyers have reclaimed control of the intermediate trend before committing capital.

Here is the conditional plan for a high-probability setup:

- **Condition to Buy:** A strong daily close above the 50-day EMA (INR 7172.45) on higher-than-average volume. This would invalidate the recent bearish pressure and signal a resumption of the primary uptrend.
- **Entry Price:** INR 7220.00 (Buy stop trigger to confirm the breakout above the 50 EMA).
- **Stop Loss:** INR 6750.00 (Hard stop placed just below the 200-day EMA of INR 6799.02 and recent swing support, protecting against a broader trend failure).
- **Take Profit:** INR 8150.00 (Targeting a retest of the recent highs prior to the bearish divergence. This represents a ~12.8% upside, perfectly aligning with your 5%-15% objective and offering a near 1:2 risk/reward ratio). *Note: Consider scaling out a partial position at the analyst consensus target of INR 7808.*

# Candlestick Classification Analysis

# Stock Analysis Report

© 2026 Stock Research. All Rights Reserved.

As a seasoned Candlestick Trader utilizing the proprietary 5-step classification algorithm you provided, here is my detailed interpretation of the price action for **EICHERMOT.NS** based on the Candlestick Classification Summary (Page 20) and the Chart (Page 21).

## 1. Current Price Action & Trend Analysis

Looking at the Candlestick Classification Chart (Page 21) and the Summary (Page 20), we can extract several critical observations:

- **Latest Classification:** The most recent daily candle is classified as **"No Control" (0)**. According to the algorithm, this means the candle likely had a weak body (<0.5 ATR), closed near the middle of its range, had long wicks on both sides (indicating rejected attempts by both buyers and sellers), or lacked the volume multiplier necessary to confirm conviction.
- **Recent Trend Score (10-day avg):** The score is **0.20**. This is incredibly weak. In a scale from -2 to +2, a 0.20 average indicates that over the last two trading weeks, neither buyers nor sellers have been able to establish sustained dominance. It is a period of severe indecision.
- **Historical Distribution:** Out of the recent dataset, a massive **106 days** were classified as "No Control," compared to only 4 "Buyer Strong Control" and 3 "Seller Strong Control" days. This tells us the stock historically spends a lot of time in choppy, low-conviction moves rather than sustained, high-momentum breakouts.

## 2. Visual Chart Interpretation (Page 21)

- **The Sell-Off:** The stock recently suffered a sharp decline from its peak above INR 8000 down to the INR 6500-INR 6700 range. During this drop, we saw several "Seller Control" (light red) candles and a notable spike in volume, validating seller conviction.
- **The Current Consolidation:** Following the drop, the price has attempted a weak recovery back to the ~INR 7100 level. However, if you look closely at the color coding of the recent candles on the right side of the chart:
  - They are predominantly **Gray (No Control)** and **Light Green (Buyer Control)**.
  - Crucially, there is a complete absence of **Dark Green (Buyer Strong Control)** candles.
  - The volume bars (bottom pane) during this recent upward drift are relatively low and flat compared to the volume spikes seen during the sell-off.

## 3. Application of the Classification Logic

Applying your specific logic to the current chart:* **Step 1 (Base Score) & Step 4 (Volume):** The lack of dark green candles during the recovery attempt means buyers are failing to produce large bodies (>1.5 ATR) *with* high volume (>1.3x avg). Any bullishness right now is low-conviction (weak hands).* **Step 2 & 3 (Close Position & Wicks):** The abundance of gray "No Control" candles suggests that intraday price movements are frequently retracing. Even when price attempts to push higher, it is encountering overhead supply, causing wicks and pulling the close away from the highs.

## 4. Future Price Prediction

**Prediction: Sideways to Bearish (Vulnerable to Downside)**

**Reasoning:**The stock is currently experiencing a "dead cat bounce" or a low-conviction consolidation following a major downtrend. Because "price without volume is half the story," the current upward drift lacks the institutional footprint required to sustain a new bullish trend. The algorithm clearly shows that buyers have

© 2026 Stock Research. All Rights Reserved.

**not** taken strong control of the tape (10-day avg of just 0.20).

**What to watch for:**1. **Bearish Continuation:** Because the bulls are weak and showing "No Control," the path of least resistance remains to the downside. If a "Seller Control" (-1) or "Seller Strong Control" (-2) candle prints with high volume, expect the price to roll over and retest the recent lows near INR 6500.2. **Bullish Invalidation:** To change this bearish/neutral bias, you absolutely *must* see a **"Buyer Strong Control" (+2)** candle print on the chart. This would require a large green body (>1.5 ATR), closing near its absolute highs, accompanied by a volume spike (>1.3x avg). Until that institutional footprint appears, do not trust the buy side.

# News & Analyst Targets

As a stock research analyst, here is the latest news, brokerage updates, and analyst targets for Eicher Motors (NSE: EICHERMOT) as of the week ending April 25, 2026.

## 1) Latest News for EICHERMOT This Week

- **Saksham Niveshak Campaign:** Eicher Motors has officially launched its Second 100 Days Campaign titled 'Saksham Niveshak', which runs from April 1 to July 9, 2026. The initiative targets physical shareholders to help them claim unpaid dividends (from FY 2018-19 to FY 2025-26) and update their KYC details following Investor Education and Protection Fund Authority (IEPFA) directives.
- **Special Demat Window:** The company opened a special one-year window (valid until February 4, 2027) via its RTA, MUFG Intime India, specifically to aid in the transfer and dematerialization of physical shares purchased or sold prior to April 1, 2019.
- **Expansion & Sales Milestones:** Eicher Motors posted a landmark FY26, surpassing the 1.2 million motorcycle sales milestone for Royal Enfield. To keep up with demand, the company announced a massive INR 958 crore brownfield expansion for its Cheyyar plant in Tamil Nadu, which will increase annual production capacity from 1.46 million units to 2 million units.
- **EV Rollout and Leadership Shakeup:** Royal Enfield's CEO B. Govindarajan confirmed that global deliveries for their first electric motorcycles will officially begin in 2026, starting with the *Flying Flea C6* and subsequently the *Flying Flea S6*. However, in a surprising pivot ahead of the launch, Mario Alvisi, the Chief Growth Officer heading the EV division, recently stepped down.

## 2) Brokerage Upgrades and Downgrades

The stock has seen a mixed bag of revisions as brokerages weigh its robust historical sales against near-term macro headwinds and premium valuations.* **Morgan Stanley (Target Raise):** Maintained an **Equal-weight** rating but raised their target price from INR 7,578 to INR 7,763. They cited an anticipated volume upcycle and cost pass-through mechanisms that offset near-term supply chain pressures. * **Motilal Oswal (Upgrade):** Upgraded the stock to a **Neutral** rating, highlighting the massive domestic and export success of the new Himalayan 450, though they note the current valuation captures much of this growth. * **MarketsMojo (Reiterated Upgrade):** Reaffirmed its **Buy** rating due to excellent quality fundamentals, a 20%+ return on equity (ROE), and its net-debt-free status, despite some recent technical weakness.* **Simply Wall St (Fair Value Trim):** Analysts slightly downgraded their intrinsic fair value estimate from INR 7,879 to INR 7,811, introducing a more conservative P/E multiple and factoring in a marginally higher discount rate. *

© 2026 Stock Research. All Rights Reserved.

**StockInvest.us (Downgrade):** Downgraded the stock from Buy to **Sell** strictly from a short-term technical perspective, citing a drop below critical moving averages and falling daily volume.

## 3) Other News Impacting EICHERMOT

- **VECV Milestones vs. Slowdowns:** VE Commercial Vehicles (VECV)-Eicher's 50:50 joint venture with the Volvo Group-crossed the 100,000-unit annual sales milestone for the first time in FY26 (a 15% YoY jump). However, March saw a marginal miss in analyst estimates, signaling slight near-term softness in infrastructure and freight activity.
- **Macro Geopolitics & EV Policies:** Rising tensions in the Middle East, along with higher crude prices and US reciprocal tariff debates, have dampened immediate sentiment for the broader Indian auto sector. Simultaneously, tightened domestic EV regulations (such as Delhi's drafted policy against new ICE two-wheelers) directly threaten future internal combustion engine sales, increasing pressure on Royal Enfield's *Flying Flea* rollout.
- **Premium Segment Headwinds:** Royal Enfield is facing increasing pressure from premium competitors. Triumph's Scrambler 400X and Harley-Davidson's ongoing pushes are resulting in tighter market share contests in the mid-size motorcycle segment, which is a structural threat brokerages are monitoring closely.

## 4) Latest Targets from Analyst Community and Brokerages

Below is a consolidated summary of the latest analyst recommendations and target prices for EICHERMOT.

| Brokerage / Research Firm | Recommendation / Rating | Target Price (INR) | Timeline Issued |
|---|---|---|---|
| **Nomura** | **Neutral** | **INR 7,827** | **April 2026** |
| **Simply Wall St** | **Fair Value (Hold)** | **INR 7,811** | **April 2026** |
| **Morgan Stanley** | **Equal-weight** | **INR 7,763** | **April 2026** |
| **Prabhudas Lilladher** | **Buy** | **INR 7,700** | **April 2026** |
| **PL Capital** | **Hold** | **INR 7,650** | **April 2026** |
| **Motilal Oswal (MOFSL)** | **Neutral** | **INR 6,960** | **March/April 2026** |
| **YES Securities** | **Hold** | **INR 5,800** | **April 2026** |
| **MarketsMojo** | **Buy** | **N/A** | **April 2026** |
| **StockInvest.us** | **Sell (Technical)** | **N/A** | **April 2026** |

*(Note: The stock was hovering around the INR 7,080 - INR 7,250 range in late April 2026. While the consensus tilts heavily toward "Hold/Neutral", long-term targets remain anchored in the upper INR 7,000s on the back of capacity expansion and future EV transitions.)*

# Stock Detailed Analysis Report

# EICHERMOT.NS

Current Price: ₹7111.50

Generated: 2026-04-25 14:37

# EICHERMOT.NS - 3 Year Daily Price Chart

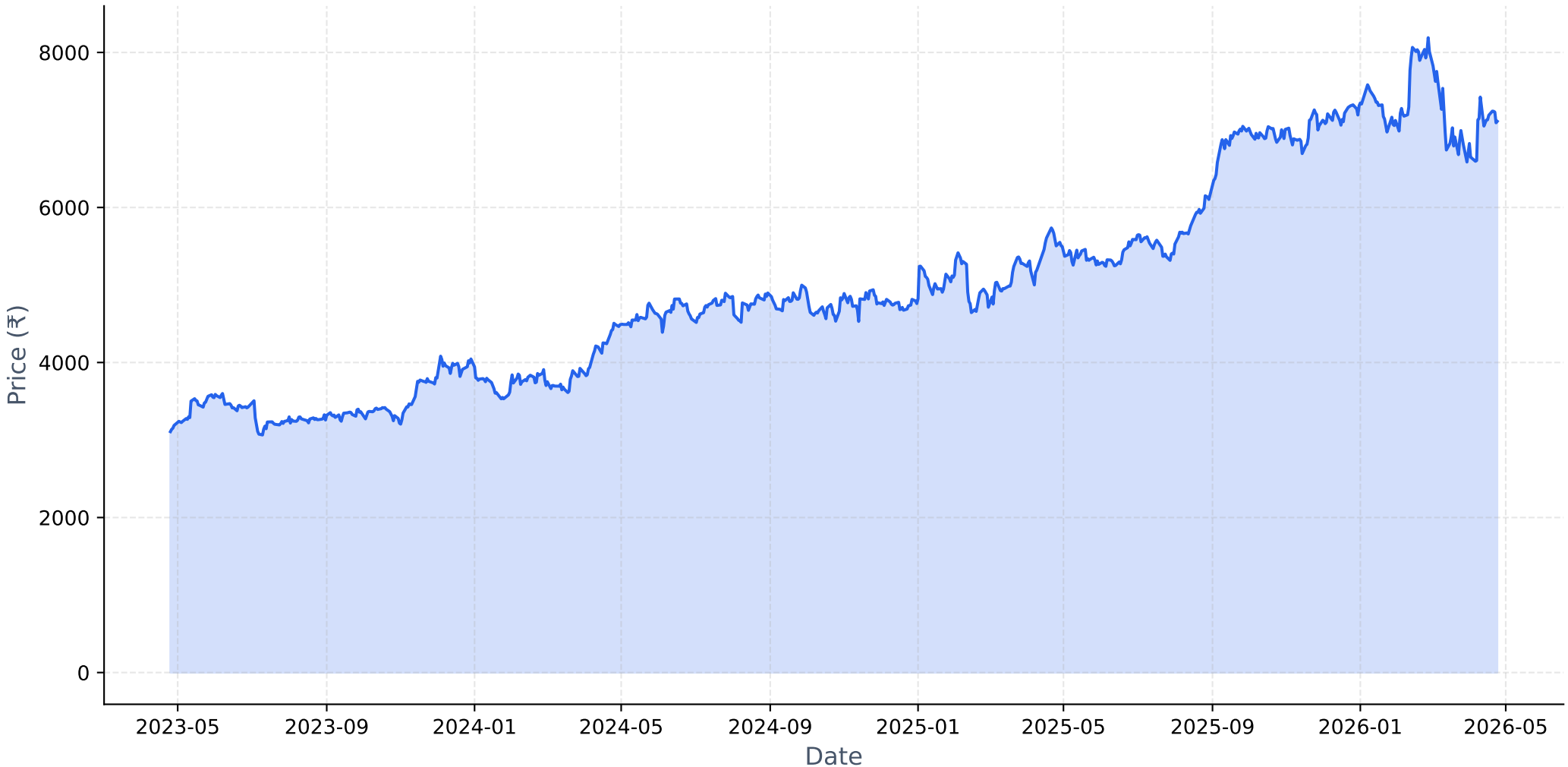

# Long-term Fundamental Analysis (4 Years)

| Metric | Is Growing? | Accelerating? | 1Y Growth | 3Y CAGR |
|---|---|---|---|---|
| Revenue | Yes | No | 14.19% | 22.33% |
| Net Income | Yes | No | 18.33% | 41.34% |
| ROE | Yes | No | -0.64% | 6.76% |
| EPS | Yes | No | 18.18% | 41.23% |

# Short-term Fundamental Analysis (6 Quarters)

| Metric | Is Growing? | Recent QoQ | Avg QoQ |
|---|---|---|---|
| Revenue | Yes | -1.18% | 5.74% |
| Net Income | Yes | 3.74% | 5.55% |
| EPS | Yes | 3.73% | 7.89% |

# EICHERMOT.NS - Relative Strength Analysis

| | |
|---|---|
| **═══ OVERVIEW ═══:** | |
| **Benchmark Index:** | ^CNXAUTO |
| **Sector:** | Auto |
| **Classification:** | **Weakening Leader** |
| **RS Score:** | 51.6/100 |
| **:** | |
| **═══ RS RATIOS ═══:** | |
| **1M RS:** | **0.992 [Neutral]** |
| **3M RS:** | **1.046 [Leader]** |
| **6M RS:** | **1.051 [Leader]** |
| **1Y RS:** | **1.051 [Leader]** |
| **:** | |
| **═══ TURNAROUND ANALYSIS ═══:** | |
| **Turnaround Status:** | **Not Detected** |
| **:** | |
| **SIGNAL CRITERIA::** | |
| **✗ Emerging RS:** | **Not accelerating** |
| **✗ Medium-term Lagging:** | **Not lagging** |
| **✗ Performance Improving:** | **Not improving** |

# Relative Strength Analysis: EICHERMOT.NS vs ^CNXAUTO
## Classification: Weakening Leader

### Price Performance Comparison (Normalized)

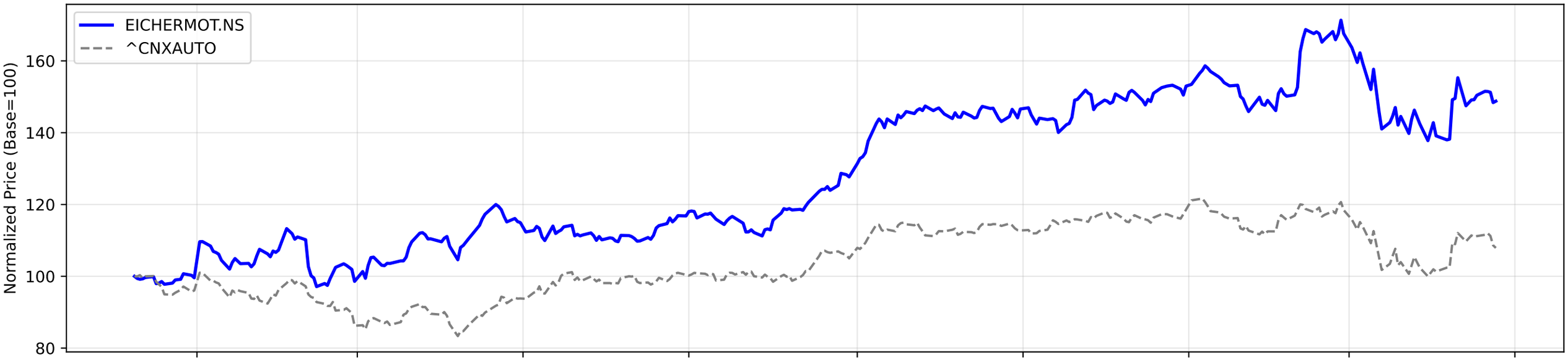


### RS Ratio Trends (Multiple Timeframes)

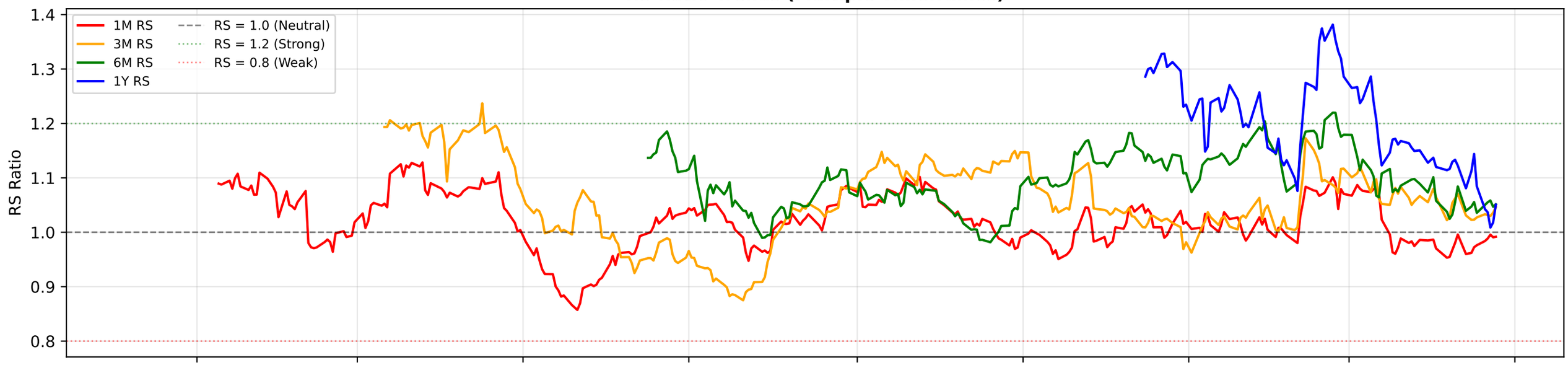


### RS Composite Score Timeline

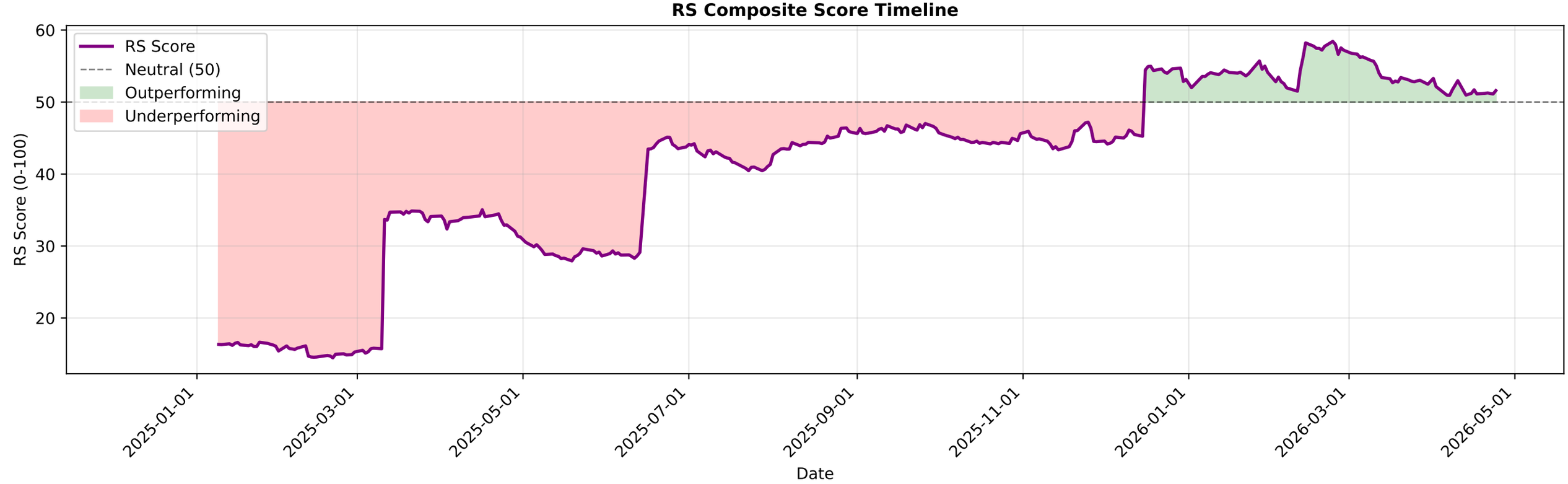

# EICHERMOT.NS - EMA Crossover Summary

| | |
|---|---|
| **EMA 20:** | 7102.22 |
| **EMA 50:** | 7172.45 |
| **EMA 200:** | 6799.02 |
| **Trend Status:** | **Short-term Downtrend** |
| **Golden Cross Date:** | 2023-05-04 00:00:00+05:30 |
| **Golden Cross Price:** | 3224.84 |

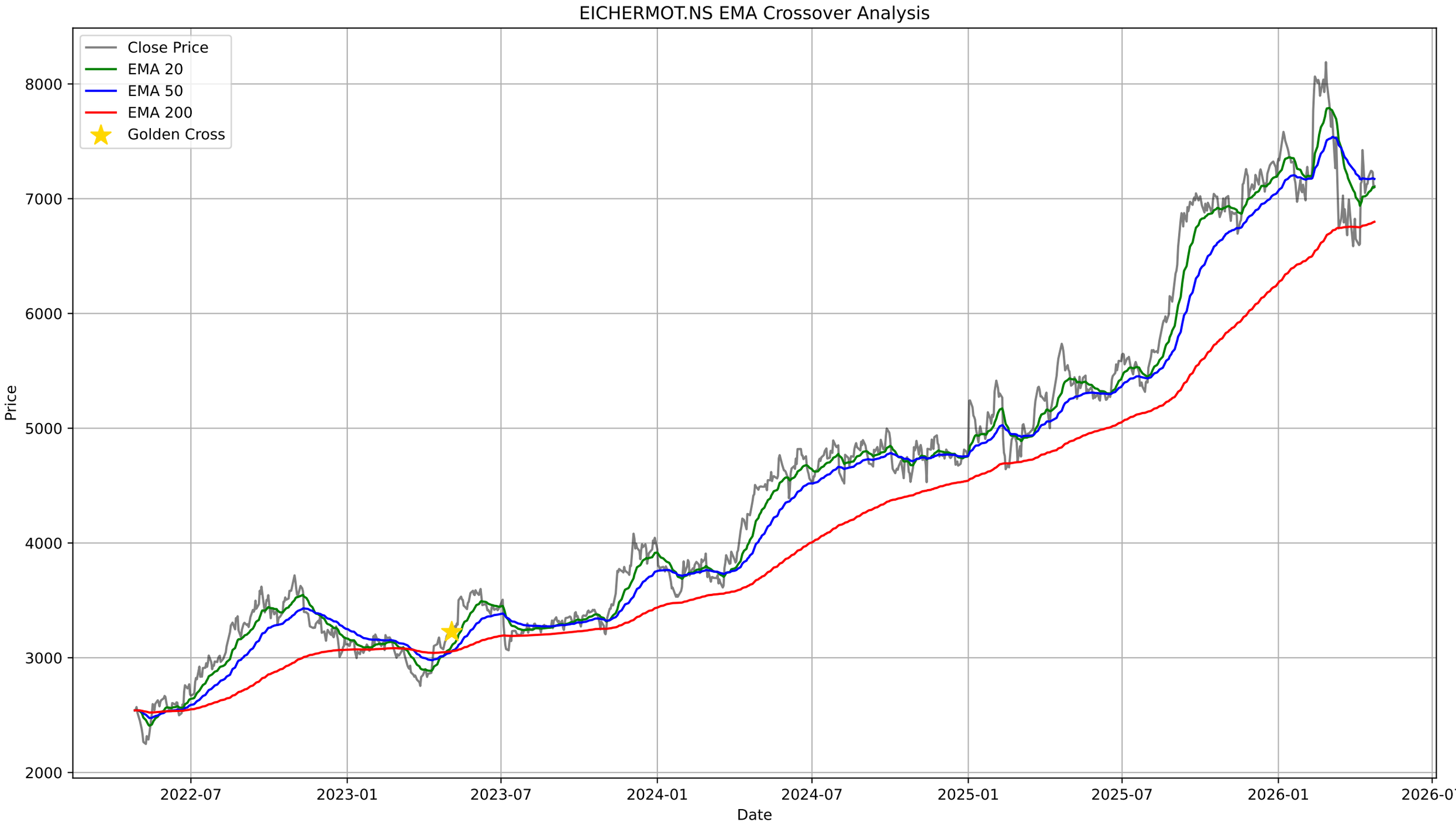
EICHERMOT.NS EMA Crossover Analysis
Close Price
EMA 20
EMA 50
EMA 200
Golden Cross
Price
Date
8000
7000
6000
5000
4000
3000
2000
2022-07
2023-01
2023-07
2024-01
2024-07
2025-01
2025-07
2026-01
2026-07

# EICHERMOT.NS - Bollinger Bands Summary

| | |
|---|---|
| **Current Price:** | 7111.50 |
| **Upper Band:** | 7500.59 |
| **Middle Band (SMA 20):** | 7002.80 |
| **Lower Band:** | 6505.01 |
| **%B:** | 0.6092 |
| **Band Width:** | 0.1422 |
| **Status:** | Upper Half |
| **Signal:** | None |
| **Recent Signal 1:** | **Buy Signal at 2026-03-09 00:00:00+05:30** |
| **Recent Signal 2:** | **Buy Signal at 2026-03-13 00:00:00+05:30** |
| **Recent Signal 3:** | **Buy Signal at 2026-03-16 00:00:00+05:30** |

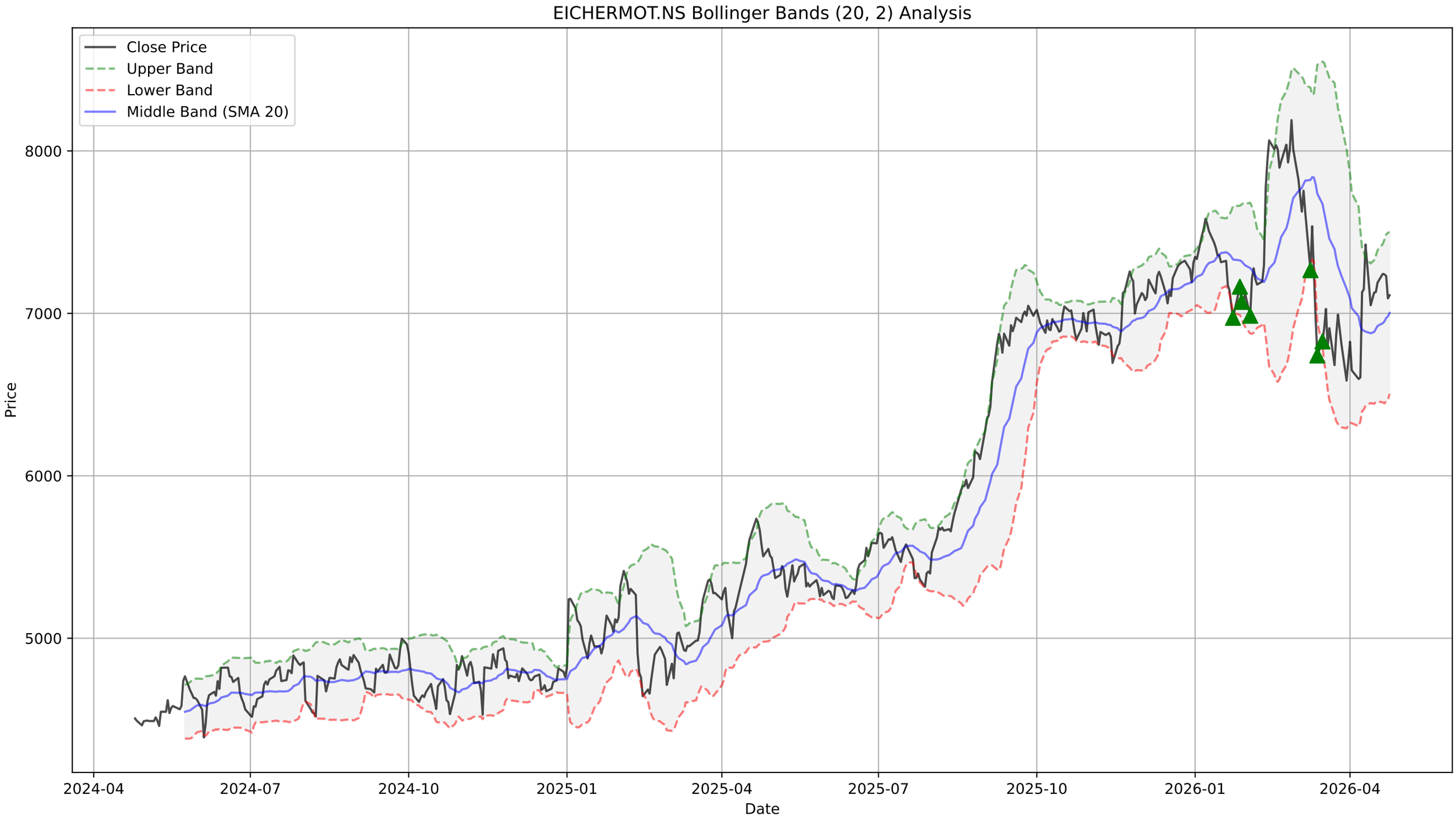
EICHERMOT.NS Bollinger Bands (20, 2) Analysis
Close Price
Upper Band
Lower Band
Middle Band (SMA 20)
Price
8000
7000
6000
5000
2024-04
2024-07
2024-10
2025-01
2025-04
2025-07
2025-10
2026-01
2026-04
Date

# EICHERMOT.NS - Supertrend Summary

| | |
|---|---|
| **Status:** | **UPTREND (Buy)** |
| **Supertrend Value:** | 6572.04 |
| **Signal Identified On:** | 2026-04-10 |

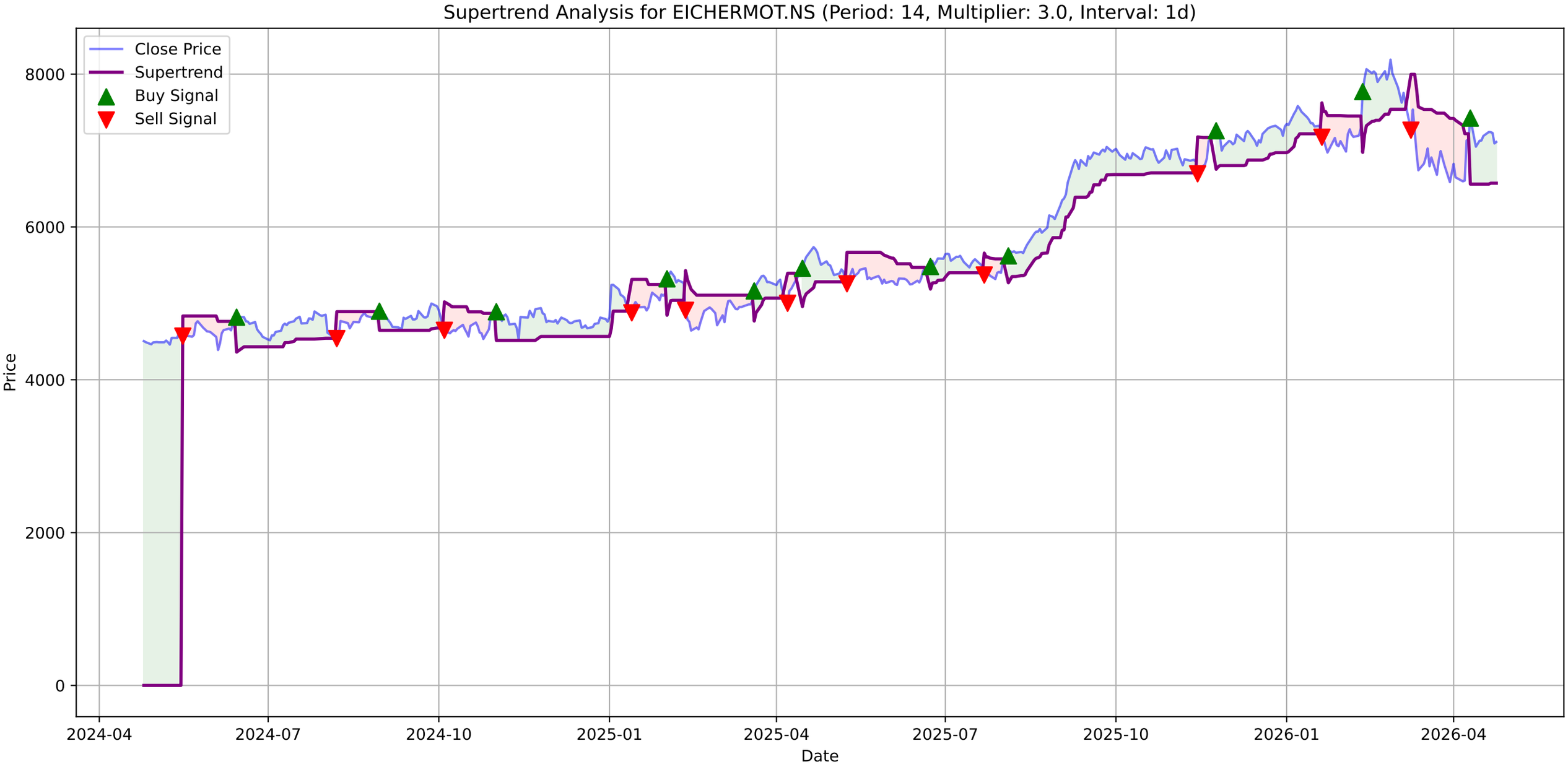
Supertrend Analysis for EICHERMOT.NS (Period: 14, Multiplier: 3.0, Interval: 1d)
Close Price
Supertrend
Buy Signal
Sell Signal
Price
8000
6000
4000
2000
0
2024-04
2024-07
2024-10
2025-01
2025-04
2025-07
2025-10
2026-01
2026-04
Date

# EICHERMOT.NS - MACD Summary

| | |
|---|---|
| **MACD Line:** | 5.35 |
| **Signal Line:** | -30.82 |
| **Histogram:** | 36.17 |
| **Trend:** | **Bullish** |
| **Momentum:** | **Weakening** |
| **Signal:** | None |

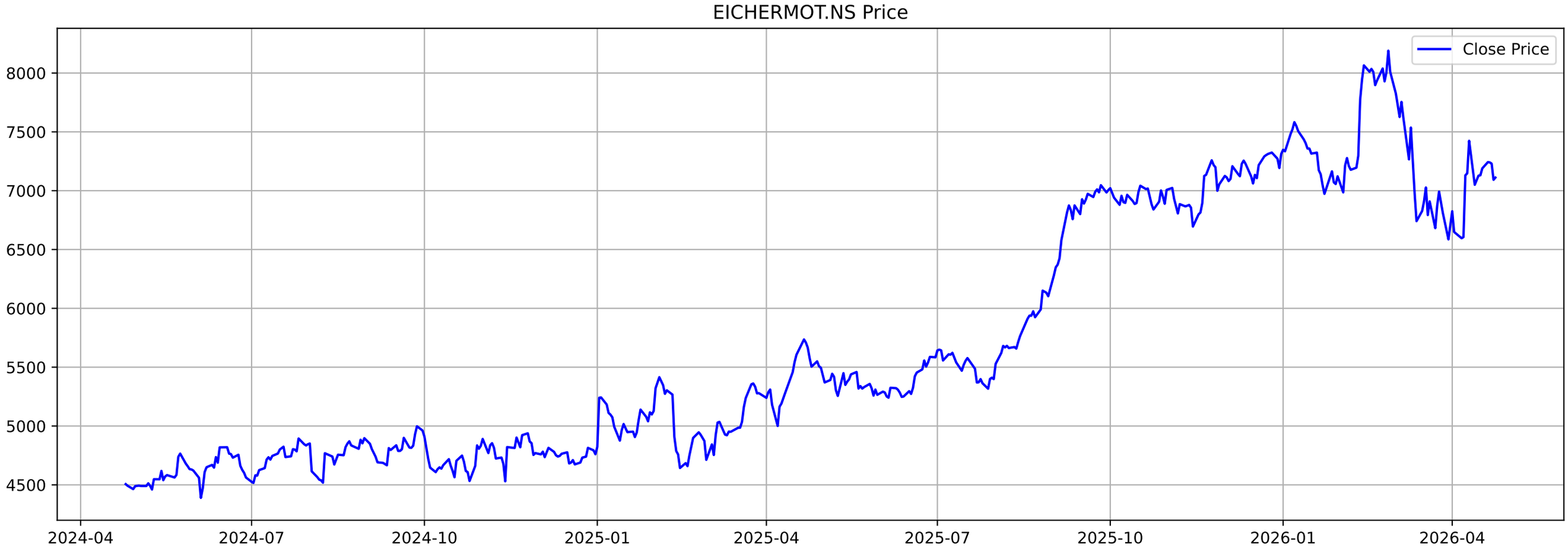
EICHERMOT.NS Price
Close Price
8000
7500
7000
6500
6000
5500
5000
4500
2024-04
2024-07
2024-10
2025-01
2025-04
2025-07
2025-10
2026-01
2026-04

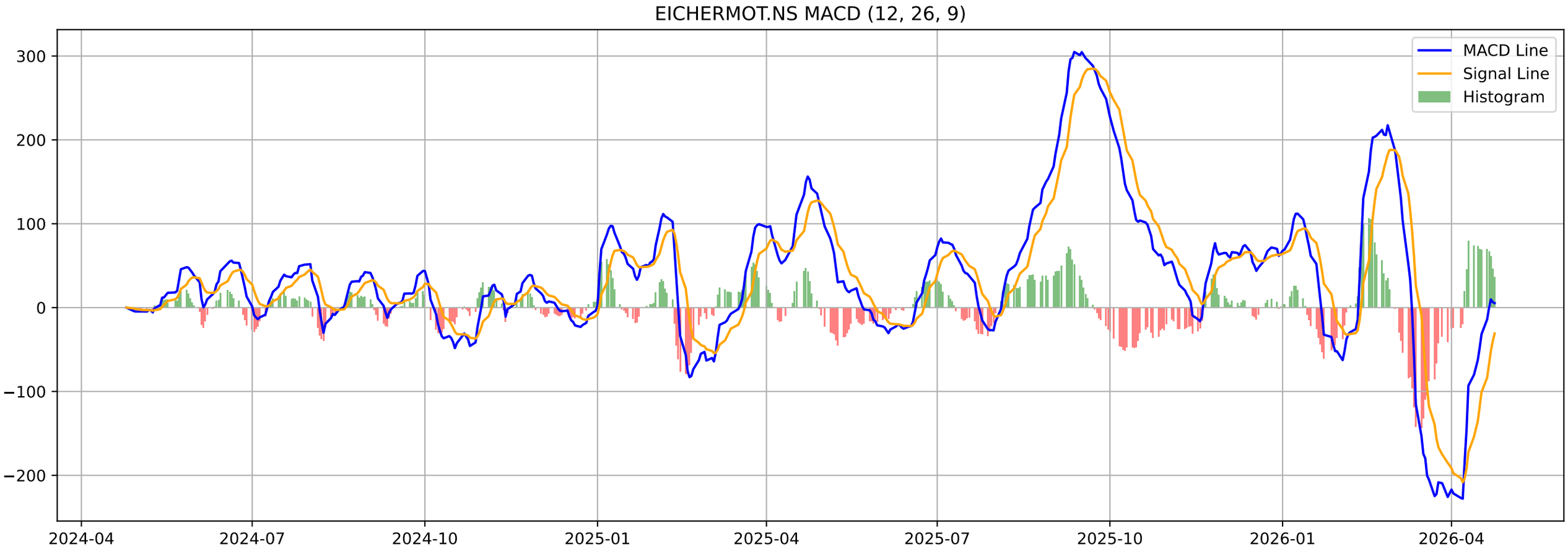
EICHERMOT.NS MACD (12, 26, 9)
MACD Line
Signal Line
Histogram
300
200
100
0
−100
−200
2024-04
2024-07
2024-10
2025-01
2025-04
2025-07
2025-10
2026-01
2026-04

# EICHERMOT.NS - Volatility Squeeze Summary

| | |
|---|---|
| **BB Width:** | 0.1422 |
| **ATR:** | 200.9286 |
| **Total Signals:** | 0 |

# EICHERMOT.NS - Volatility Squeeze Analysis

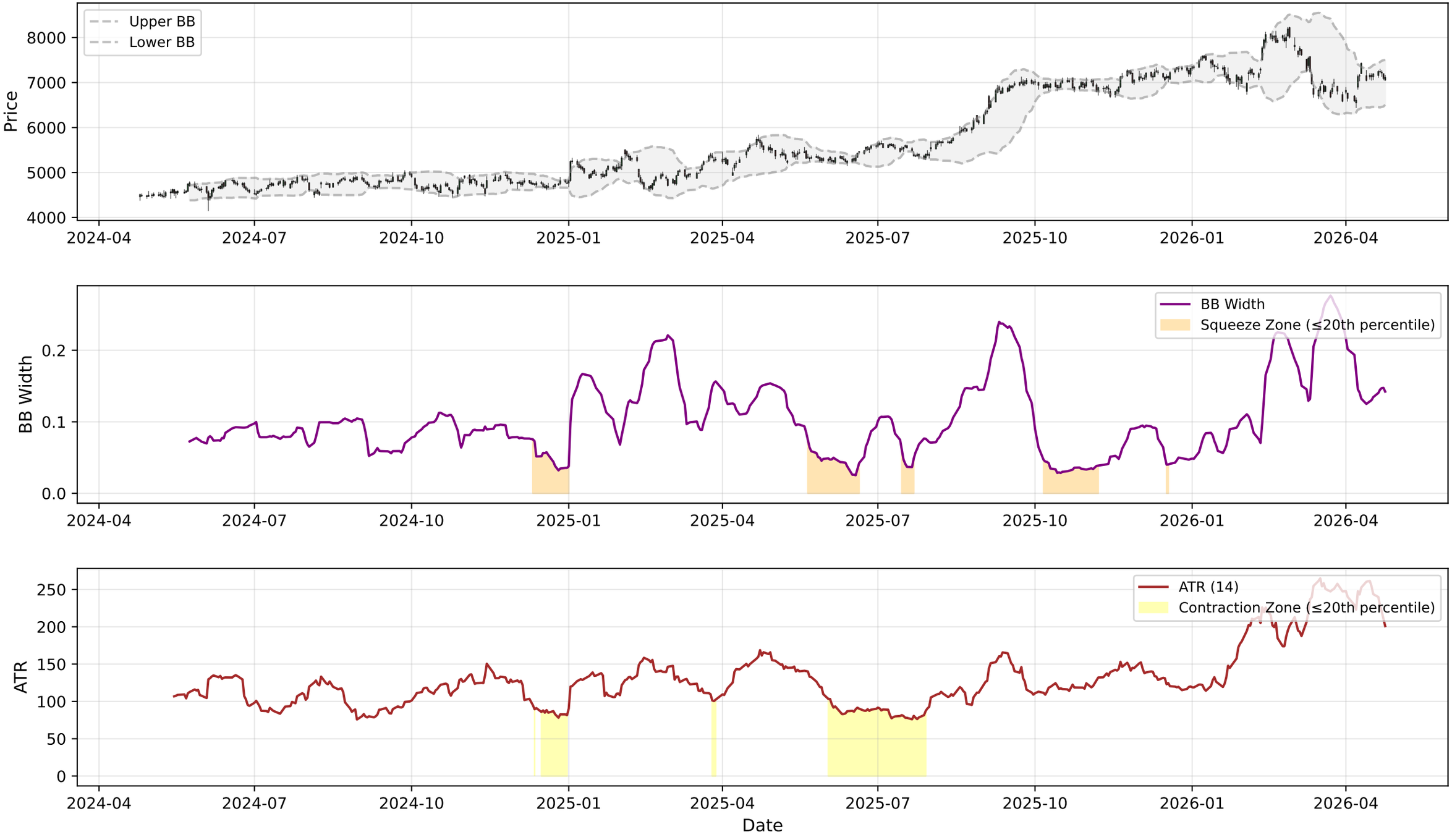

# EICHERMOT.NS - RSI-Volume Summary

| | |
|---|---|
| **Current RSI:** | 49.87 |
| **Current Volume:** | 413746 |
| **Volume MA 20:** | 715535 |
| **Bullish Divergences:** | 2 |
| **Bearish Divergences:** | 1 |
| **Bullish Div 1:** | Date: 2024-06-04 00:00:00+05:30, Price: 4389.22 |
| **Bullish Div 2:** | Date: 2024-10-25 00:00:00+05:30, Price: 4532.83 |
| **Bearish Div 1:** | Date: 2026-02-26 00:00:00+05:30, Price: 8190.00 |

# EICHERMOT.NS RSI-Volume Divergence Analysis

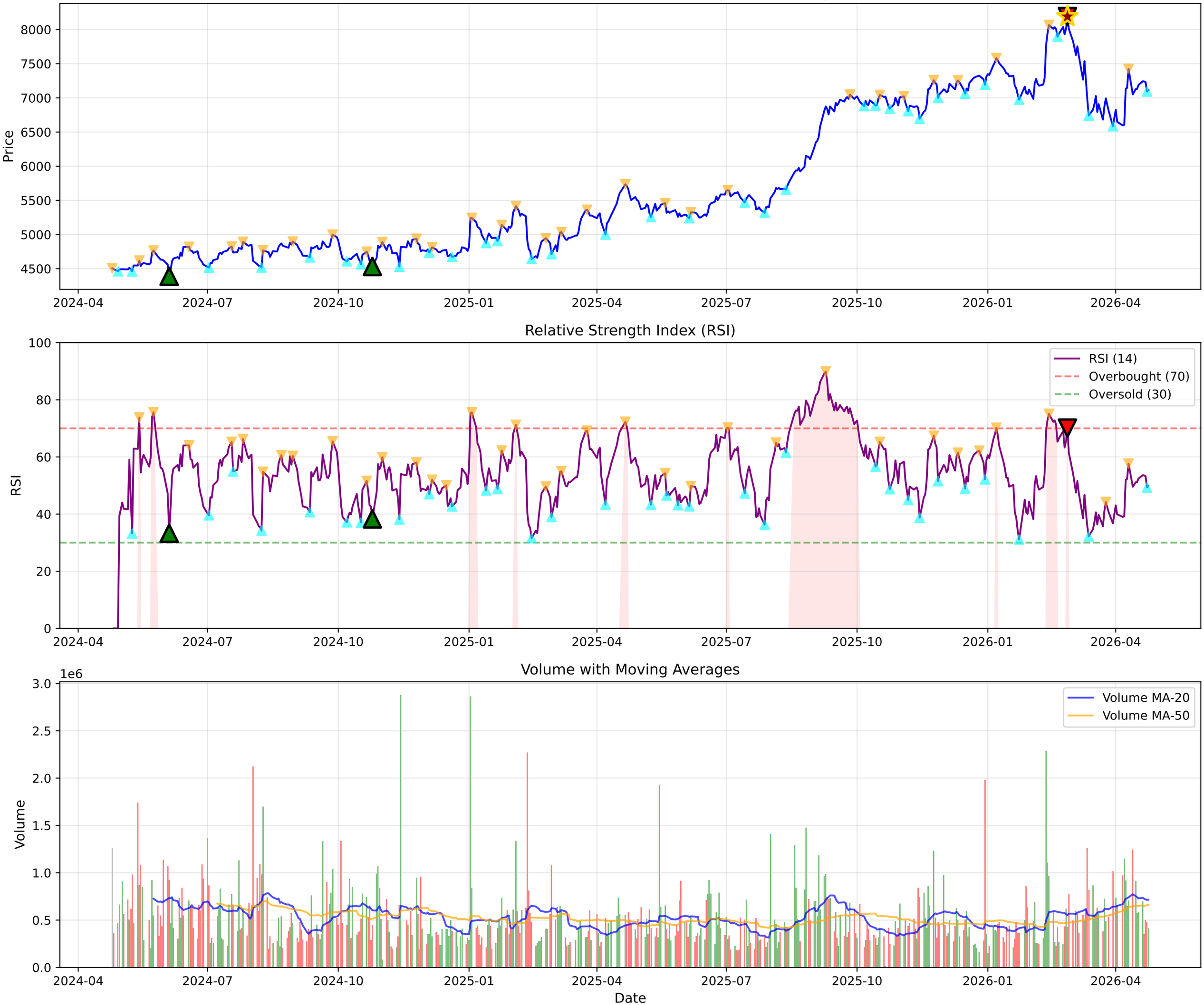

# EICHERMOT.NS - Volume Analysis

| | |
|---|---|
| **═══ VOLUME ANALYSIS ═══:** | |
| **Status:** | **34 Signals Detected** |
| **:** | |
| **2026-01-28 [-]:** | Distribution Day |
| **2026-01-29 [-]:** | Distribution Day |
| **2026-02-26 [+]:** | **Buying Exhaustion (Bearish Div)** |
| **2026-04-06 [-]:** | Distribution Day |

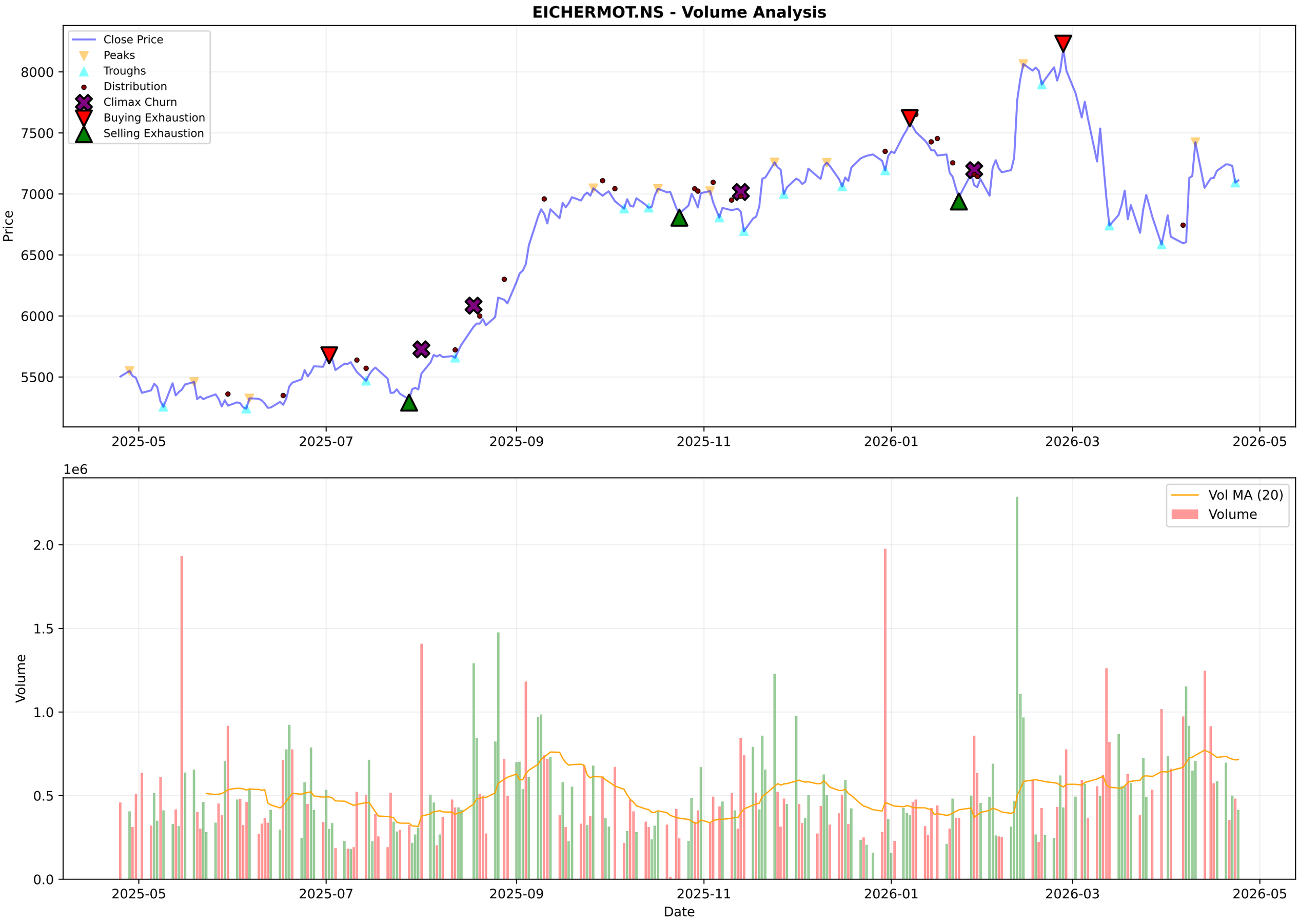
EICHERMOT.NS - Volume Analysis
Close Price
Peaks
Troughs
Distribution
Climax Churn
Buying Exhaustion
Selling Exhaustion
Price
8000
7500
7000
6500
6000
5500
2025-05
2025-07
2025-09
2025-11
2026-01
2026-03
2026-05
1e6
Vol MA (20)
Volume
Volume
2.0
1.5
1.0
0.5
0.0
Date

# EICHERMOT.NS - Candlestick Classification Summary

| | |
|---|---|
| **═══ CANDLESTICK CLASSIFICATION ═══:** | |
| **Latest Classification:** | **No Control** |
| **Recent Trend Score (10-day avg):** | 0.20 |
| **:** | |
| **Distribution:** | |
| **No Control:** | 106 |
| **Buyer Control:** | 65 |
| **Seller Control:** | 51 |
| **Buyer Strong Control:** | 4 |
| **Seller Strong Control:** | 3 |

EICHERMOT.NS - Candlestick Classification
Seller Strong Control
Seller Control
No Control
Buyer Control
Buyer Strong Control
Price
8000
7500
7000
6500
6000
5500
1e6
Volume
2.0
1.5
1.0
0.5
0.0
2025-07-31
2025-08-28
2025-09-23
2025-10-20
2025-11-17
2025-12-11
2026-01-07
2026-02-03
2026-02-27
2026-03-27
Date

## Multi-Timeframe Supertrend Analysis

| Timeframe | Status | Value | Last Price | Signal Date |
|---|---|---|---|---|
| 1 Week | **DOWNTREND (Sell)** | 7662.93 | 7111.5 | 2026-03-09 |
| 1 Day | **UPTREND (Buy)** | 6572.04 | 7111.5 | 2026-04-10 |
| 15 Min | **UPTREND (Buy)** | 7064.64 | 7111.5 | 2026-04-24 |

## Multi-Timeframe MACD Analysis

| Timeframe | Trend | Momentum | Signal |
|---|---|---|---|
| 1 Week | **Bearish** | Weakening | No Signal |
| 1 Day | **Bullish** | Weakening | No Signal |
| 15 Min | **Bearish** | Strengthening | No Signal |

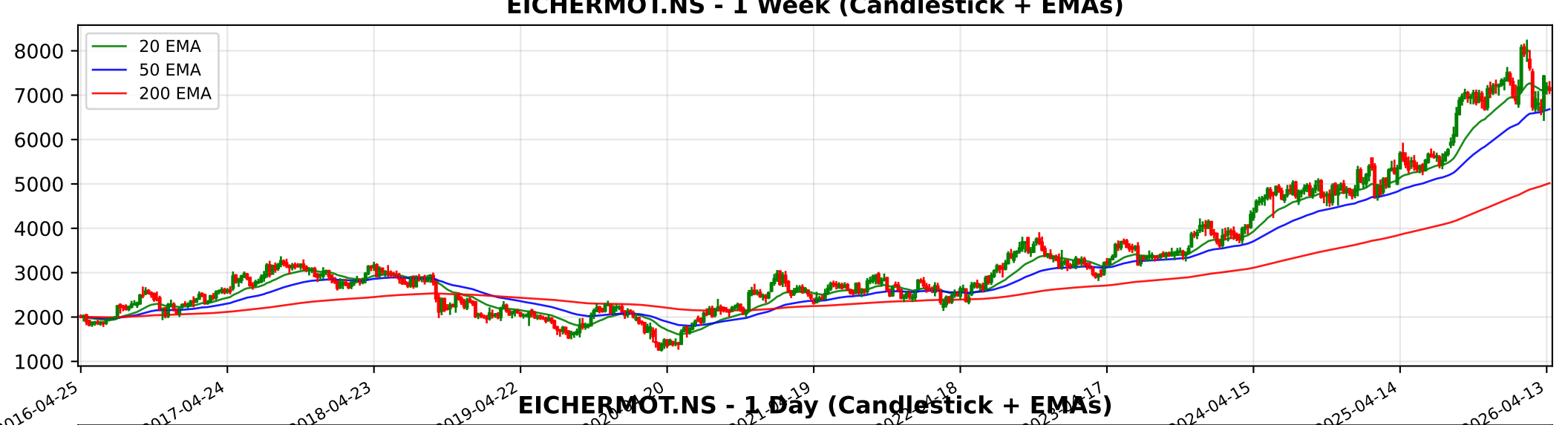
EICHERMOT.NS - 1 Week (Candlestick + EMAs)
20 EMA
50 EMA
200 EMA
8000
7000
6000
5000
4000
3000
2000
1000
2016-04-25
2017-04-24
2018-04-23
2019-04-22
2024-04-15
2025-04-14
2026-04-13

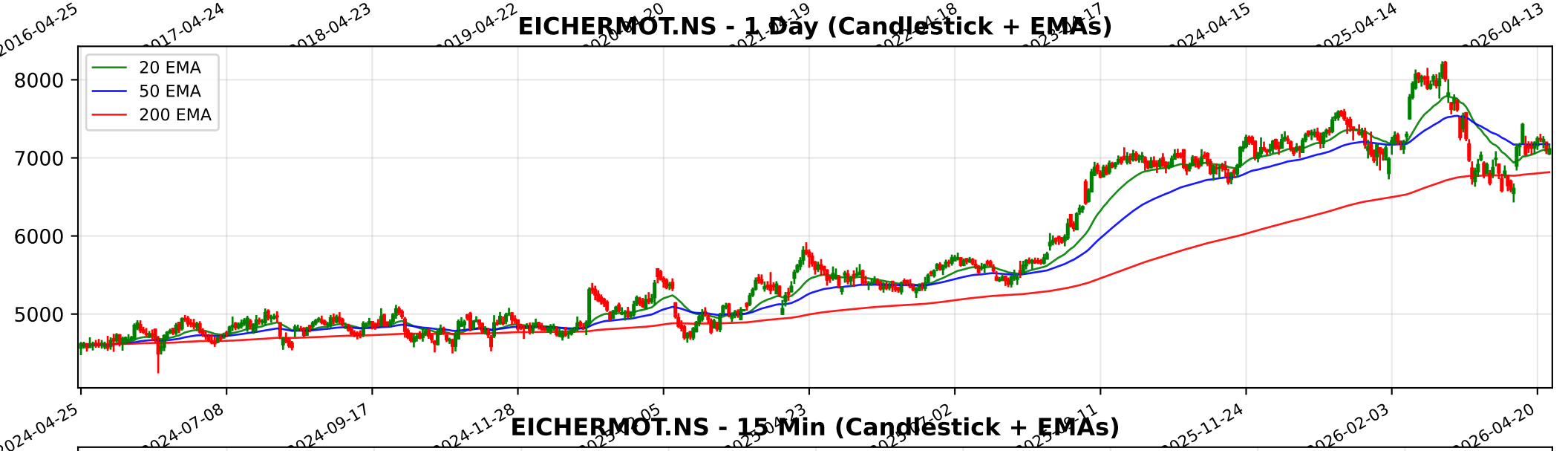
EICHERMOT.NS - 1 Day (Candlestick + EMAs)
20 EMA
50 EMA
200 EMA
8000
7000
6000
5000
2024-04-25
2024-07-08
2024-09-17
2024-11-28
2025-11-24
2026-02-03
2026-04-20

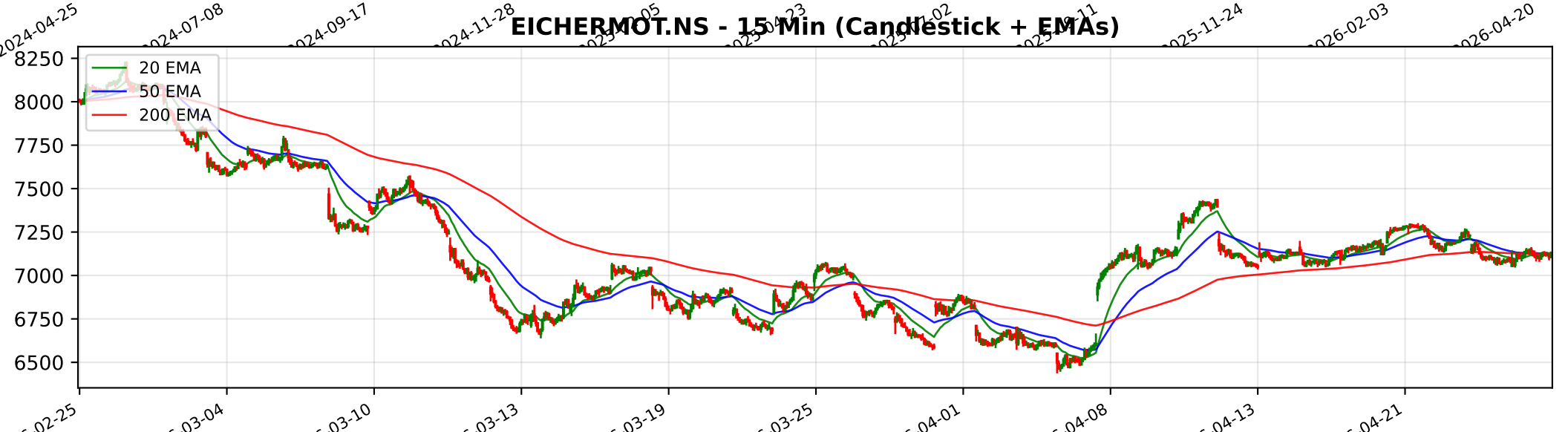
EICHERMOT.NS - 15 Min (Candlestick + EMAs)
20 EMA
50 EMA
200 EMA
8250
8000
7750
7500
7250
7000
6750
6500
02-25
03-04
03-10
03-13
03-19
03-25
04-01
04-08
04-13
04-21

# Trendlyne Snapshot - EICHERMOT_main

Markets | MarketMind AI | Baskets | Alerts | F&O | MF | Reports | Screeners | Subscribe | Superstars | Portfolio | Watchlist | Insider Trades | Results | More

Search Stock, IPO, MF

MARKETS / SECTOR : AUTOMOBILES & AUTO COMPONENTS / INDUSTRY : 2/3 WHEELERS / EICHER MOTORS LTD.

## Eicher Motors Ltd.

Ask MarketMind AI v1.5

NSE: EICHERMOT | BSE: 505200

Eicher Motors Live Share Price Today, Share Analysis and Chart

Strong Performer, Getting Expensive

In 3 Starfolio Baskets

IRAN WAR IMPACT Based on the latest financial reports and earnings call transcripts (as of February 2026), the impact of the Middle East conflict on Eicher Motors Ltd. is expected to be negative but manageable, primarily driven by logistics disruptions and r... Read More

**7111.50** 19.00 (0.27%)

↑ 36.25% Gain from 52W Low

**449.8K** NSE+BSE Volume

NSE 24 Apr, 2026 3:31 PM (IST)

Watchlist | Portfolio | Alert | My Notes

Overview | FORECASTER | Buy Sell Zone | F&O | Financials | Charts & Report | News | Reports | Technicals | Shareholding | Deals | Corporate Actions | Alerts | About

| Durability score | Valuation Score | Momentum Score | Analyst Price Target |
|---|---|---|---|
| 65.0 / 100 | 31.2 / 100 | 62.0 / 100 | 7,808 |
| High Financial Strength | Mid Valuation | Technically Moderately Bullish | 1Yr Price target upside is 10% |

Strong Performer, Getting Expensive — These stocks are strong in quality and technicals but have medium valuation. At somewhat expensive v... View Similar | Embed DVM

FORECASTER

DVM
Key Metrics
Price Chart
Forecaster
Financials
Technicals
Shareholding
Deals
Documents
Corporate actions
Company Profile

| S | W |
|---|---|
| O | T |

22 | 3 | 8 | 2

SWOT Analysis

### Check Before You Buy

VIEW FULL CHECKLIST

High rank — 14 Positive • 9 Negative

60.9% Pass in checklist

0 | 45 | 55 | 100

### PE Valuation Check

| Right Now | 1 Year Forward |
|---|---|
| Undervalued 7% | Undervalued 10.3% |

INSIGHT Eicher Motors is undervalued at both current PE and future earnings estimate

### Eicher Motors Key Metrics

Preset Metrics: Preset Metrics

| ROE Ann. % | Broker Average Target | Market Capitalization | Price to Book |
|---|---|---|---|
| 22.2 | 7,728.83 | 195,075.1 | 8.4 |

# Trendlyne Snapshot - EICHERMOT_forecaster

Markets | MarketMind AI | Baskets | Alerts | F&O | MF | Reports | Screeners | Subscribe | Superstars | Portfolio | Watchlist | Insider Trades | Results | More

Search Stock, IPO, MF

MARKETS / SECTOR : AUTOMOBILES & AUTO COMPONENTS / INDUSTRY : 2/3 WHEELERS / EICHER MOTORS LTD.

## Eicher Motors Ltd.

NSE: EICHERMOT | BSE: 505200

Strong Performer, Getting Expensive

In 3 Starfolio Baskets

Download real time STOCK REPORT

**7111.50** 19.00 (0.27%)

↑ 36.25% Gain from 52W Low

**449.8K** NSE+BSE Volume

NSE 24 Apr, 2026 3:31 PM (IST)

Watchlist | Portfolio | Alert | My Notes

Overview | FORECASTER | Buy Sell Zone | F&O | Financials | Charts & Report | News | Reports | Technicals | Shareholding | Deals | Corporate Actions | Alerts | About

## Eicher Motors - EICHERMOT - stock price prediction, stock forecast, target price, analyst ratings from 34 analysts

Eicher Motors has a share price target of Rs 7808, revenue growth forecast of 23.9%, and profit growth estimate of 16.4% for FY26, based on top 34 analyst calls.

## Eicher Motors FORECASTER - Analyst Estimates

FORECASTER DASHBOARD →

### SHARE PRICE TARGET FORECAST

12 MONTH ESTIMATE

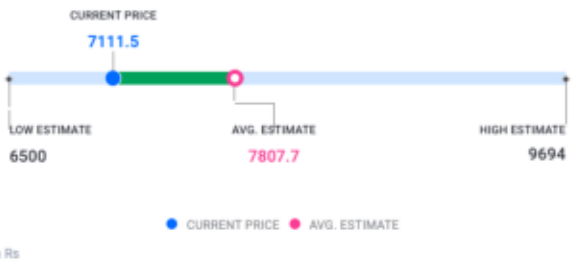


↑ HIT Eicher Motors's share price target is above the current price, with an upside of 9.8%

### EPS FORECAST

QUARTER | ANNUAL

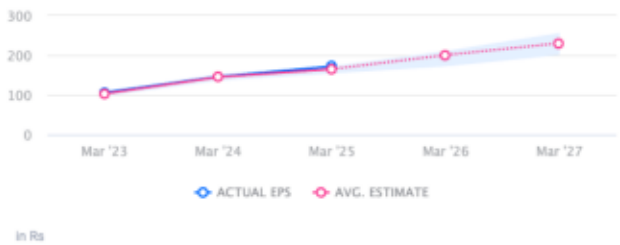


↑ HIT Eicher Motors's EPS was higher than average estimate 3 times in past 3 years

### CONSENSUS RECOMMENDATION

34 ANALYST Recommendations

BUY

The consensus recommendation from 34 analysts for Eicher Motors is BUY