Strategic Trading Analysis
Step 1: Audit the Data

* **Data Present:** Daily/Weekly/Intraday charts, Exponential Moving Averages (20, 50, 200), Relative Strength vs. Benchmark, Bollinger Bands, Supertrend, MACD, RSI, Volume/Distribution analysis, Candlestick classification, and short/long-term fundamental snapshots.
* **Data Missing:** Broad market internals (e.g., Nifty 50 overlay), real-time order book flow, and peer valuation comparisons (though an analyst consensus snapshot is provided).
* **Confidence Level:** **High**. The provided document is an exceptionally comprehensive technical and fundamental tear sheet. It offers multi-timeframe alignment, momentum divergence checks, and volume footprint analysis, which are strictly required for reliable positional trade planning.

Step 2: Analyze the Setup

FEDERALBNK.NS is in a structurally sound intermediate-to-long-term uptrend, indicated by the perfect bullish alignment of the moving averages (Price > 20 EMA > 50 EMA > 200 EMA) and a prevailing Daily Supertrend buy signal. However, current price action at INR 293.00 exhibits signs of near-term exhaustion.

Momentum is clearly rolling over: the daily MACD histogram is shrinking (weakening momentum), the 1-week MACD is signaling "<font color='#c0392b'>Bearish</font>," and a daily RSI bearish divergence was recently confirmed. Furthermore, volume analysis has flagged recent "Distribution Days" and a severe "Buying Exhaustion" signal on April 22nd. The Relative Strength classification has also downgraded the stock to a "Weakening Leader." Finally, the 15-minute chart has already slipped into a confirmed downtrend, suggesting that a mean-reversion pullback is currently underway. Entering a positional long right here offers a poor risk-to-reward ratio, especially since the analyst consensus target is capped at INR 296 (just 1% upside).

Step 3: Formulate the Recommendation

Based on the evidence of momentum divergence and buying exhaustion, <font color='#c0392b'>NO</font>, you should not enter this stock at the current price of INR 293.00.

Why invalid: Buying immediately forces you to absorb a high probability of a near-term drawdown as the stock naturally corrects toward its mean. Chasing price action after distribution days and bearish divergence heavily skews the risk-reward against a positional trader. We must wait for the pullback to resolve at a high-conviction support level before committing capital.

Conditional Plan:
A high-probability setup will materialize if the stock pulls back to flush out weak hands near the 50-day EMA (INR 279.86) and the Daily Supertrend support (INR 271.40).

* **Condition to Buy:** Wait for the price to retrace into the INR 275-INR 282 support zone. Execution requires printing a bullish reversal candlestick (e.g., hammer or bullish engulfing) on the daily chart, accompanied by the 15-minute Supertrend flipping back to an UPTREND.
* **Entry Price:** INR 281.00 (Hypothetical trigger upon confirmed support bounce near the 50 EMA).
* **<font color='#c0392b'>Stop Loss</font>:** INR 268.00 (Hard stop placed just below the Daily Supertrend value of INR 271.40 and recent structural lows; roughly 4.6% risk).
* **<font color='#27ae60'>Take Profit</font>:** INR 315.00 (Targeting a measured move to new highs, securing a ~12% gain and offering an attractive 1:2.6 risk-to-reward ratio for a 1-4 month hold).

Candlestick Classification Analysis
Based on the Candlestick Classification methodology provided and the specific charts on Pages 20 and 21 of the report, here is an interpretation and prediction of FEDERALBNK.NS's future price movement from the perspective of a seasoned candlestick trader.

1. Current Candlestick Classification Profile (Page 20 Summary)
* **Latest Classification:** No Control (Grey)
* **Recent Trend Score (10-day avg):** -0.20 (Slight bearish/indecision bias)
* **Historical Distribution:** Over the analyzed period, "No Control" (118) vastly outweighs directional days. Interestingly, "Seller Control" (57) outnumbers "Buyer Control" (46), indicating that downward days tend to have more conviction or volume, while upward moves have been more of a slow, low-conviction grind.

2. Visual Chart & Volume Analysis (Page 21)
Looking at the far right of the chart (the most recent price action approaching late April 2026):
* **The Run-Up and Rejection:** The stock had a massive run-up from the 190s to peak near 300. At the peak, we see a distinct cluster of "Seller Control" (light red) and even "Seller Strong Control" (dark red) candles with significant volume spikes, marking a clear rejection at the ~300 resistance level.
* **The Current Retest:** Following a pullback to the 250-260 zone, the price has ground its way back up to the ~290-300 range. However, the character of this retest is highly revealing:
    * **Color/Control:** The candles on this recent upward leg are predominantly Grey ("No Control") with a few scattered Light Red ("Seller Control") days. There is a glaring absence of Green ("Buyer Control/Strong Control") candles.
    * **Volume Exhaustion:** Looking at the bottom volume pane, the volume during this retest of the highs has completely dried up.

3. Application of the Algorithm's Logic
* **Step 1 & 4 (Body + Volume):** The recent grey candles signify that bodies are small relative to ATR, and more importantly, volume is low. According to the algorithm, *Low volume (<0.8x avg) ? multiply by 0.6 (weaken)*. This means the current upward drift has zero institutional backing. "Price without volume is half the story."
* **Step 2 & 3 (Close & Wicks):** The small bodies and upper wicks near the 300 level show that buyers are trying to push the price up intraday, but failing to hold those gains by the close, resulting in downgraded "No Control" scores.

Prediction: <font color='#c0392b'>Bearish</font> to Sideways (Pullback Likely)
The stock is exhibiting classic bullish exhaustion.

When a stock approaches a major previous high (resistance near 300) but prints a sequence of "No Control" candles on exceptionally low volume, it tells us that buyers lack the conviction, capital, and strength to break out. The 10-day average score of -0.20 further confirms that momentum is already starting to roll over to the sellers.

Short-term Outlook:
The path of least resistance is currently **downward or sideways**. I predict a rejection from this ~290-300 zone, leading to a pullback. The stock is likely to drift lower to test moving averages or previous support zones (around 260-270) to find new buyers.

Invalidation:
To change this bearish/neutral thesis, as a trader, I would need to see a "Buyer Control" or "Buyer Strong Control" (Light/Dark Green) candle break through the 300 level accompanied by a massive volume spike (>1.3x avg). Until that institutional footprint appears, betting on a breakout here is fighting the price action.

News & Analyst Targets
As a stock research analyst, I have reviewed the latest market data, exchange filings, and brokerage reports regarding Federal Bank (NSE: FEDERALBNK). Here is the comprehensive update on the stock as of April 25, 2026.

1) Latest News for FEDERALBNK This Week
* **Q4 FY26 Earnings Date & Dividend Announcement:** Federal Bank has officially scheduled its board meeting for **April 29, 2026**. During this meeting, the board will consider and approve the audited financial results for Q4 FY26 and consider a proposal for a final dividend payout for the financial year.

* **Equity Allotment (ESOS):** On April 20, 2026, the bank announced the allotment of 62,111 equity shares (face value of INR 2 each) to its employees under the Employee Stock Option Scheme (ESOS) 2017.
* **Pre-Earnings Price Action:** Shares have seen slight volatility this week, tracking the broader market sell-off. The stock is currently consolidating in the INR 292-INR 296 range as investors and institutions sit on the sidelines waiting for the Q4 management commentary.

2) Upgrades and Downgrades from Brokerages
Recently, the analyst community has turned slightly cautious regarding near-term upside, leading to a few notable downgrades and target trims in April 2026:
* **Citigroup (Downgrade):** Downgraded Federal Bank from *Buy* to *Neutral* with a target price of INR 280. Citi analysts noted that the stock may have limited upside potential at current valuations and adjusted their stance based on near-term sectoral pressures.
* **JPMorgan (Downgrade/Hold):** JPM previously downgraded the bank from *Overweight* to *Neutral* (Hold). In their latest April 2026 update, they maintained a *Hold* position and revised their target price to INR 292. JPM cited that Return on Assets (RoA) expansion will take longer as the bank undergoes structural transformations to expand outside Kerala.
* **Investec (Target Cut):** Maintained a *Buy* rating but cut the target price from INR 305 to INR 275 in early April 2026.
* **Morgan Stanley (Target Cut):** Maintained a *Hold* stance and reduced its price target to INR 250 on April 8, 2026.
* **Elara Capital (Downgrade):** Earlier this year, Elara downgraded the stock to *Accumulate* from *Buy*, warning of near-term earnings variability due to aggressive adjustments in deposit and loan growth strategies.

3) Other News Directly or Indirectly Impacting FEDERALBNK
* **Broader Market Sell-off:** The Indian markets faced steep corrections this week (the Sensex crashed over 2,600 points in 3 days). This macroeconomic risk-off sentiment is dragging down mid-cap banking stocks, offsetting some of the idiosyncratic optimism surrounding Federal Bank.
* **Sector-Wide Margin Compression:** The banking sector is grappling with narrowing Net Interest Margins (NIMs) due to elevated deposit costs and anticipated policy easing. Consequently, larger brokerages are currently favoring PSU banks over mid-sized private lenders like Federal Bank.
* **Strategic Expansion & Capital Infusions:** Positively impacting its long-term outlook, Federal Bank recently received RBI approval for ICICI Prudential AMC and ICICI Bank entities to acquire up to a 9.95% stake in the bank. Additionally, the planned INR 6,200 crore capital raise via preferential warrants to Blackstone is expected to heavily fortify the bank's balance sheet.
* **Microfinance Headwinds:** Rising stress in the microfinance industry has impacted the profitability of several peer banks (like IDFC First) in Q4. Markets will be closely watching Federal Bank's asset quality metrics and provision buffers in the upcoming earnings to see if they faced similar indirect exposures.

4) Latest Targets from Analysts and Brokerages
The consensus estimate currently implies an average 12-month target of roughly INR 293, indicating that the stock is trading close to its fair value. Below is a summary of the latest price targets heading into the Q4 FY26 earnings cycle:

Brokerage / Firm	Current Rating	Target Price (INR)	Latest Update
Axis Securities	Buy	INR 320	April 2026
Investec	Buy	INR 275	April 2026
Centrum Broking	Neutral	INR 297	April 2026
Morgan Stanley	Hold / Maintain	INR 250	April 2026
JPMorgan	Neutral / Hold	INR 292	April 2026
Citigroup	Neutral *(Downgrade)*	INR 280	Q1/Q2 2026
Emkay Global	Buy	INR 320	Q1 2026
Elara Capital	Accumulate *(Downgrade)*	INR 290	Q1 2026
JM Financial	Add *(Upgrade)*	INR 290	Q1 2026

Stock Detailed Analysis Report

FEDERALBNK.NS

Current Price: ₹293.00

Generated: 2026-04-25 14:27

FEDERALBNK.NS - 3 Year Daily Price Chart

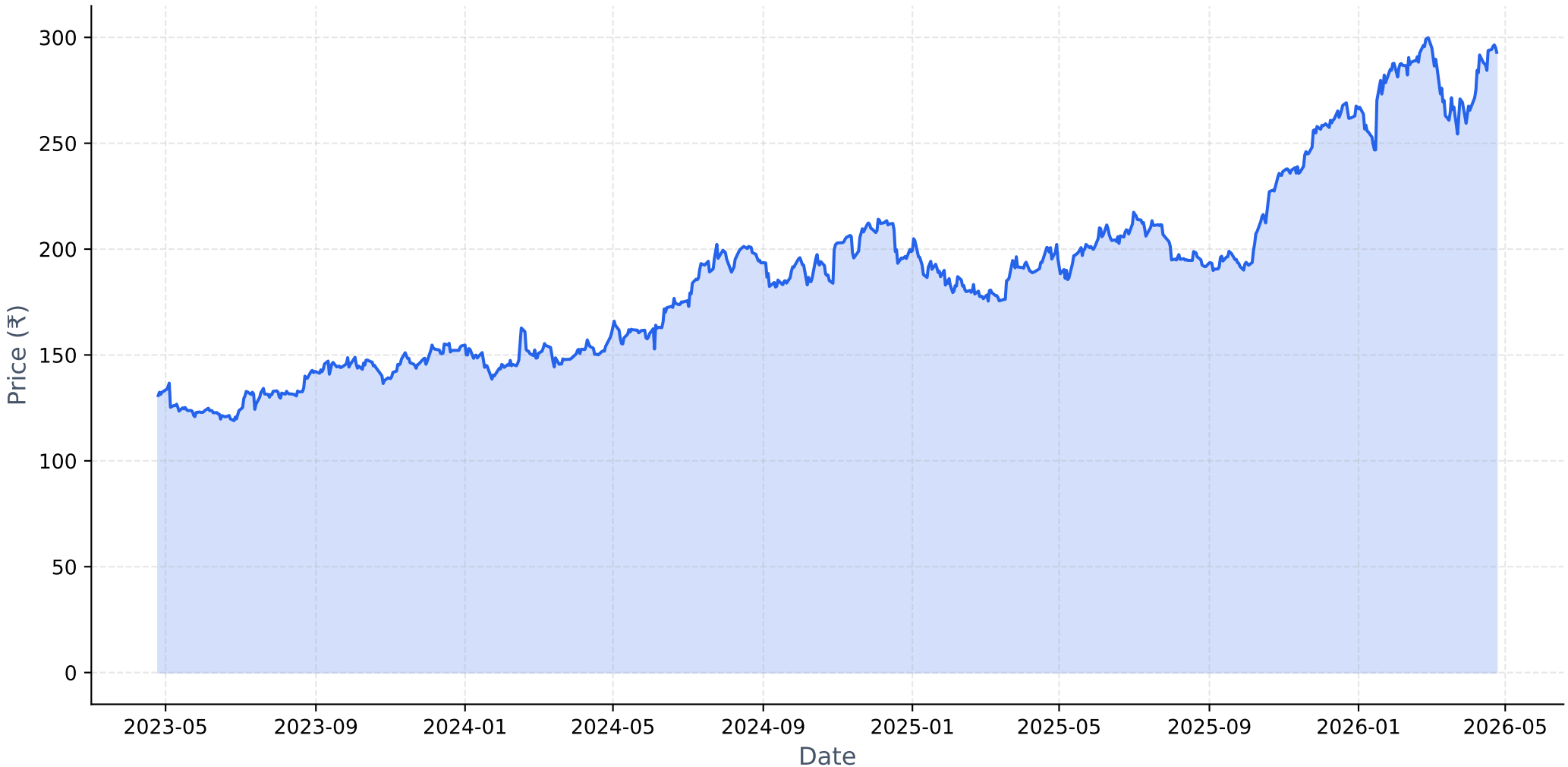

Long-term Fundamental Analysis (4 Years)

Metric	Is Growing?	Accelerating?	1Y Growth	3Y CAGR
Revenue	Yes	No	17.46%	18.59%
Net Income	Yes	No	7.17%	28.29%
ROE	No	No	-13.41%	-8.29%
EPS	Yes	No	1.31%	21.27%

Short-term Fundamental Analysis (6 Quarters)

Metric	Is Growing?	Recent QoQ	Avg QoQ
Revenue	Yes	6.43%	1.46%
Net Income	No	-15.82%	-4.72%
EPS	No	-14.06%	-14.06%

FEDERALBNK.NS - Relative Strength Analysis

═══ OVERVIEW ═══:	
Benchmark Index:	^NSEBANK
Sector:	Bank
Classification:	**Weakening Leader**
RS Score:	60.9/100
:	
═══ RS RATIOS ═══:	
1M RS:	**1.045 [Leader]**
3M RS:	**1.119 [Leader]**
6M RS:	**1.412 [Strong]**
1Y RS:	**1.433 [Strong]**
:	
═══ TURNAROUND ANALYSIS ═══:	
Turnaround Status:	**Not Detected**
:	
SIGNAL CRITERIA::	
✗ Emerging RS:	**Not accelerating**
✗ Medium-term Lagging:	**Not lagging**
✗ Performance Improving:	**Not improving**

Relative Strength Analysis: FEDERALBNK.NS vs ^NSEBANK
Classification: Weakening Leader

Price Performance Comparison (Normalized)

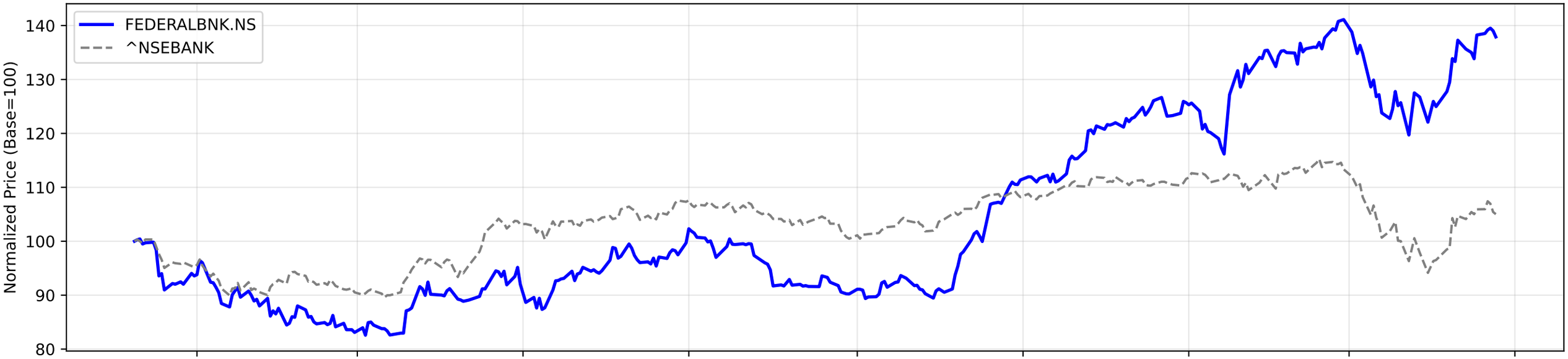

RS Ratio Trends (Multiple Timeframes)

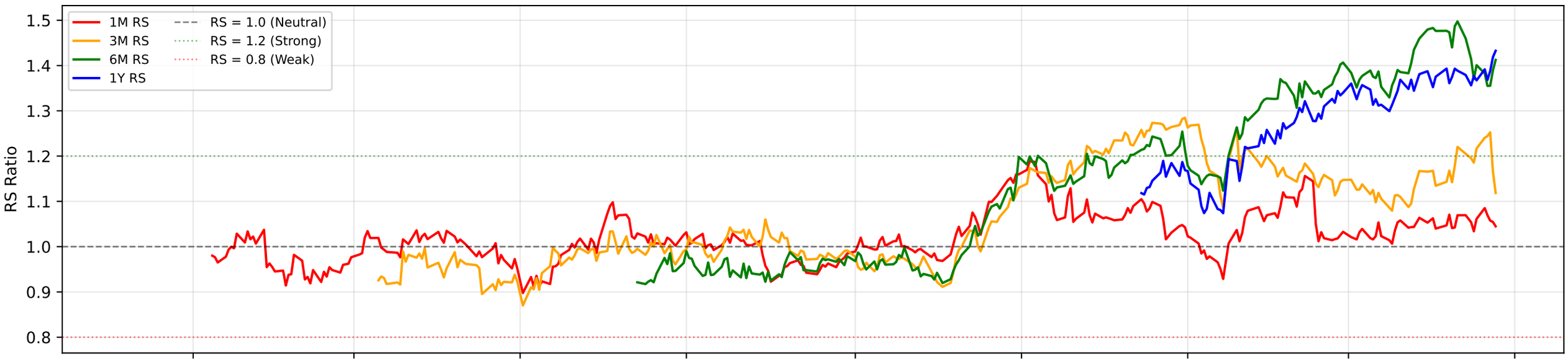

RS Composite Score Timeline

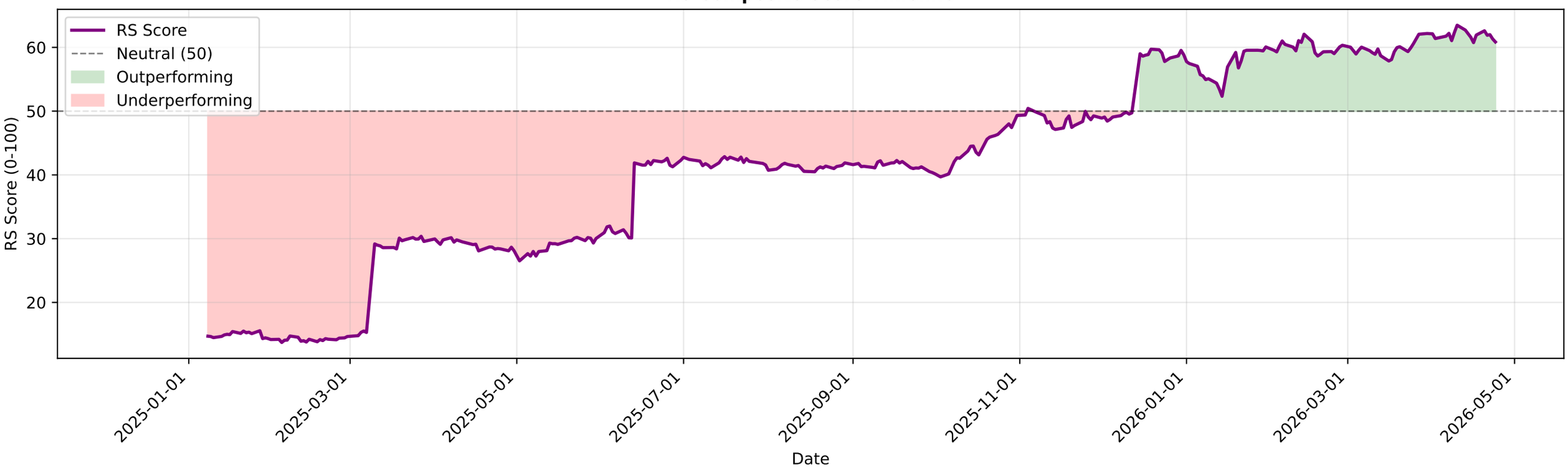

FEDERALBNK.NS - EMA Crossover Summary

EMA 20:	285.50
EMA 50:	279.86
EMA 200:	250.67
Trend Status:	**Strong Uptrend**
Golden Cross Date:	2025-03-25 00:00:00+05:30
Golden Cross Price:	193.68

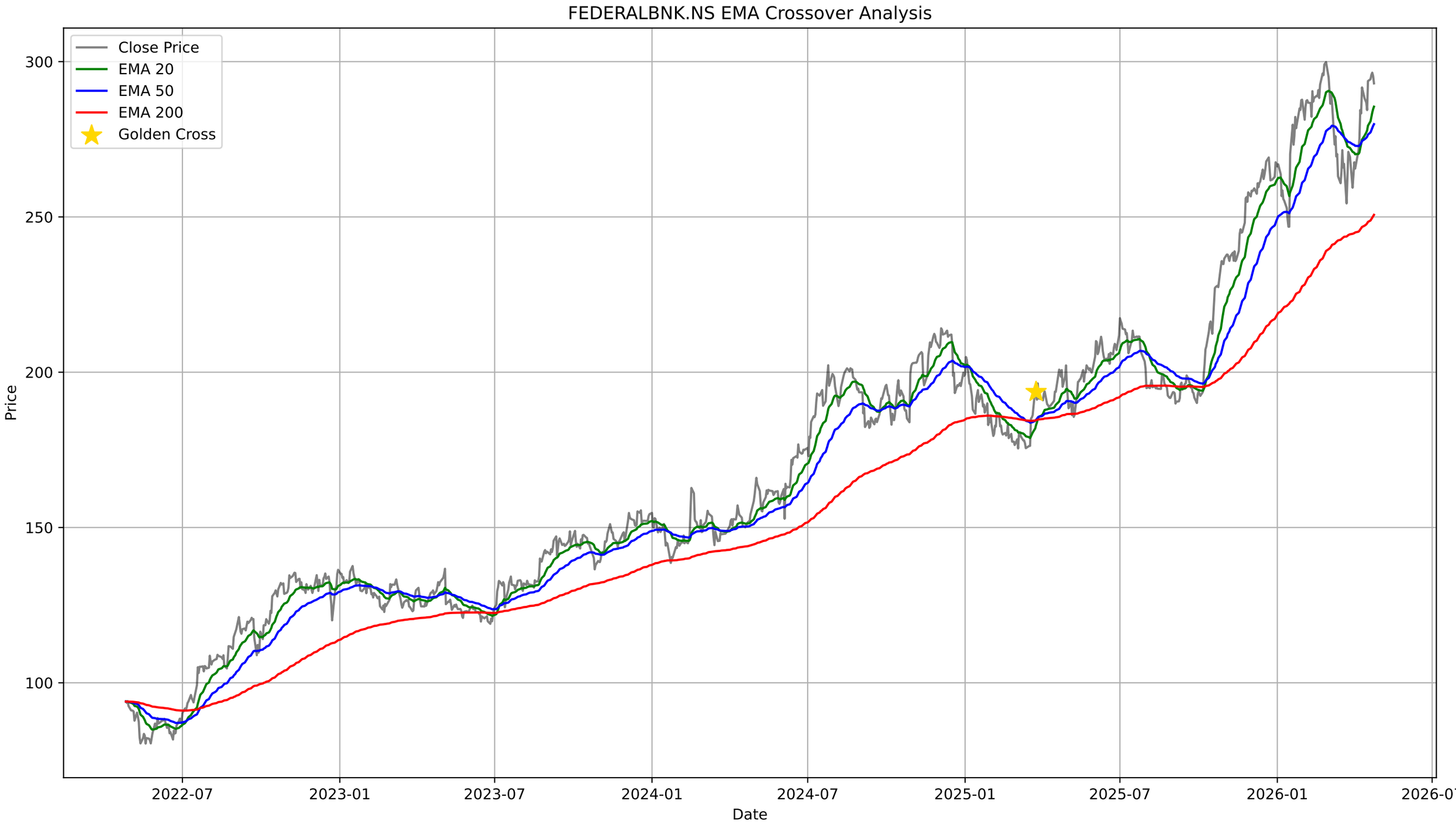
FEDERALBNK.NS EMA Crossover Analysis
Close Price
EMA 20
EMA 50
EMA 200
Golden Cross
Price
300
250
200
150
100
2022-07
2023-01
2023-07
2024-01
2024-07
2025-01
2025-07
2026-01
2026-07
Date

FEDERALBNK.NS - Bollinger Bands Summary

Current Price:	293.00
Upper Band:	306.45
Middle Band (SMA 20):	281.48
Lower Band:	256.50
%B:	0.7307
Band Width:	0.1774
Status:	Upper Half
Signal:	None
Recent Signal 1:	**Buy Signal at 2026-03-13 00:00:00+05:30**
Recent Signal 2:	**Buy Signal at 2026-03-16 00:00:00+05:30**
Recent Signal 3:	**Buy Signal at 2026-03-17 00:00:00+05:30**

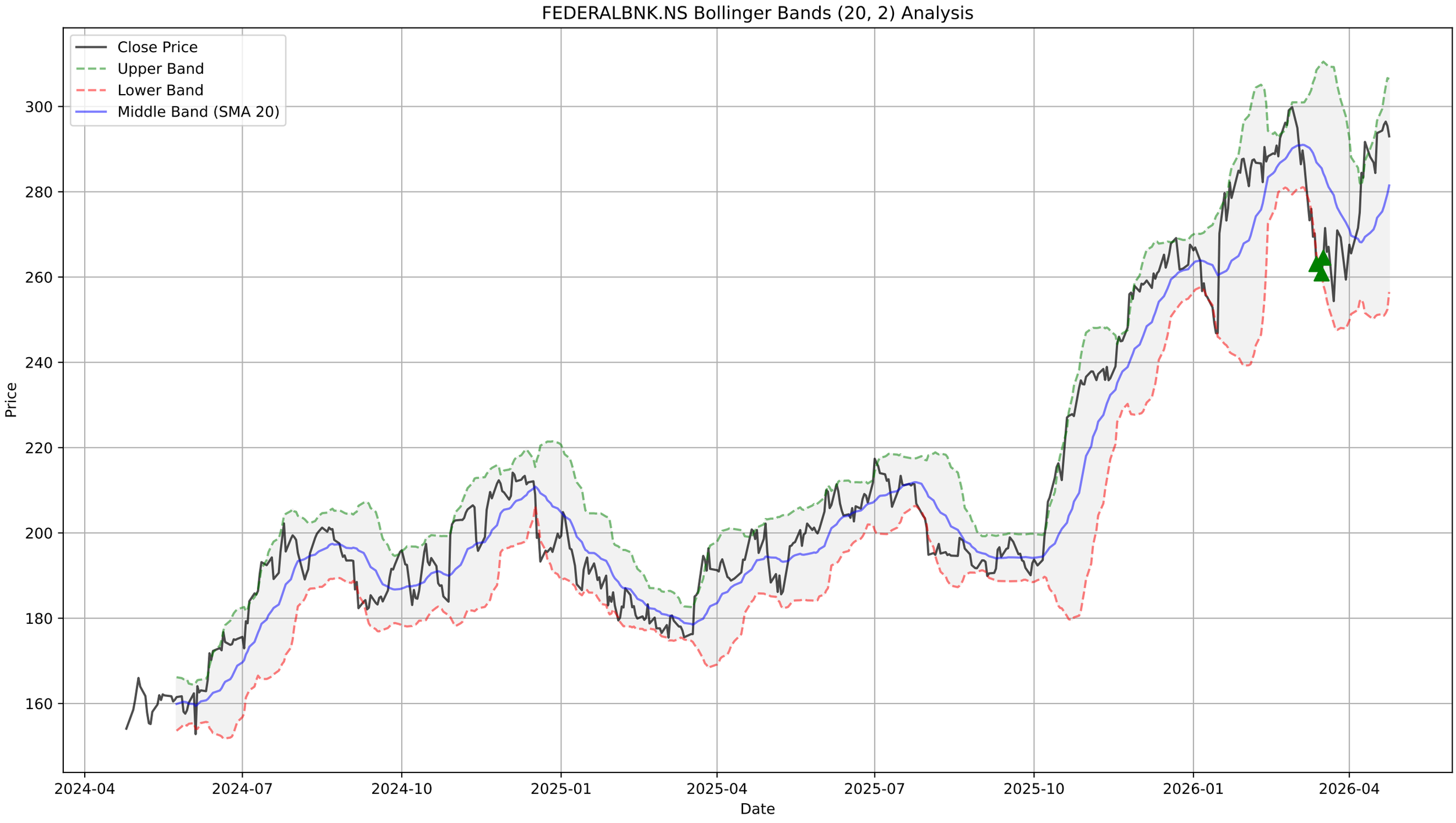
FEDERALBNK.NS Bollinger Bands (20, 2) Analysis
Close Price
Upper Band
Lower Band
Middle Band (SMA 20)
Price
300
280
260
240
220
200
180
160
2024-04
2024-07
2024-10
2025-01
2025-04
2025-07
2025-10
2026-01
2026-04
Date

FEDERALBNK.NS - Supertrend Summary

Status:	**UPTREND (Buy)**
Supertrend Value:	271.40
Signal Identified On:	2026-04-10

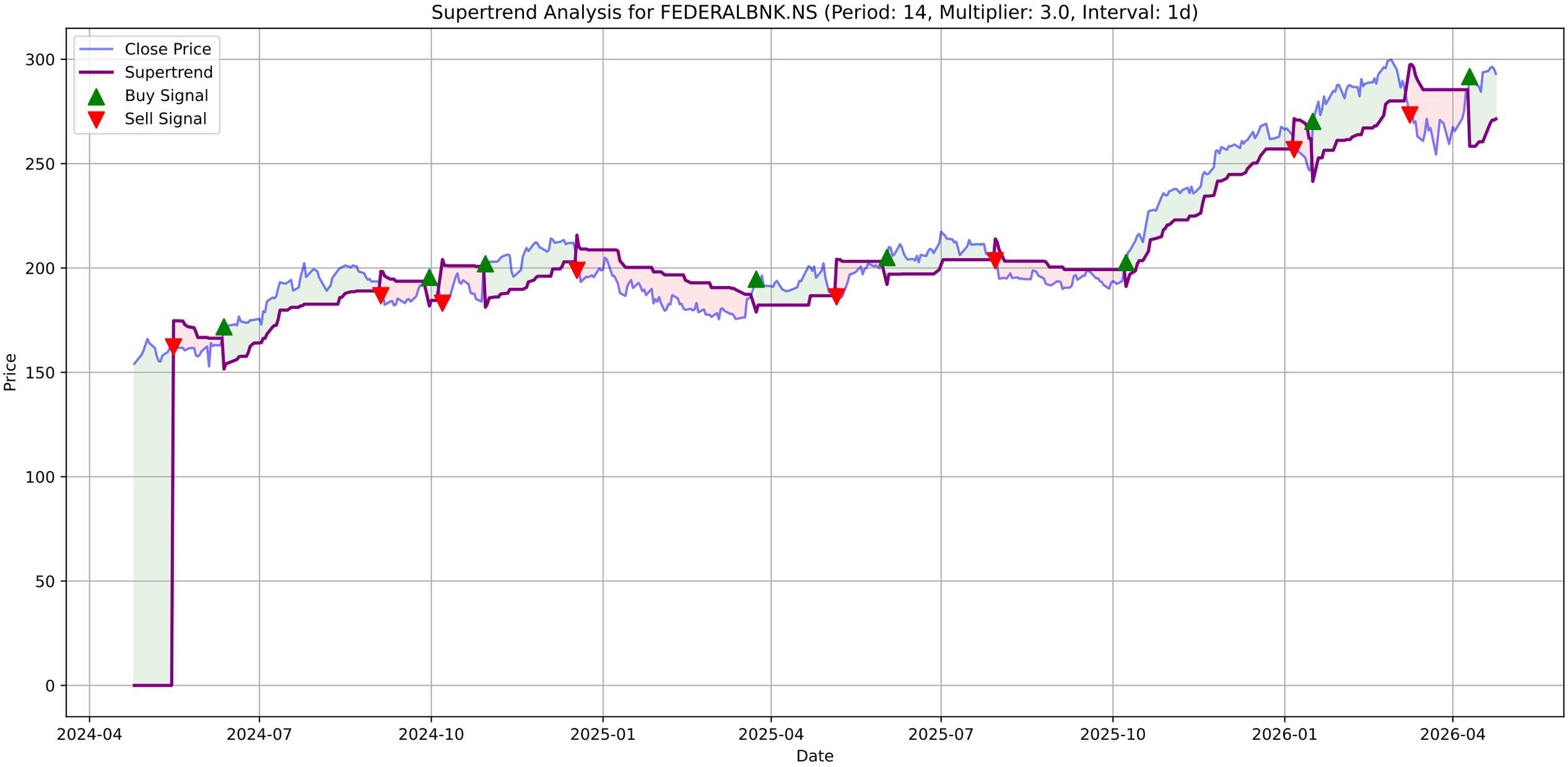
Supertrend Analysis for FEDERALBNK.NS (Period: 14, Multiplier: 3.0, Interval: 1d)
Close Price
Supertrend
Buy Signal
Sell Signal
Price
Date
300
250
200
150
100
50
0
2024-04
2024-07
2024-10
2025-01
2025-04
2025-07
2025-10
2026-01
2026-04

FEDERALBNK.NS - MACD Summary

MACD Line:	5.50
Signal Line:	3.72
Histogram:	1.78
Trend:	**Bullish**
Momentum:	**Weakening**
Signal:	None

FEDERALBNK.NS Price

FEDERALBNK.NS MACD (12, 26, 9)

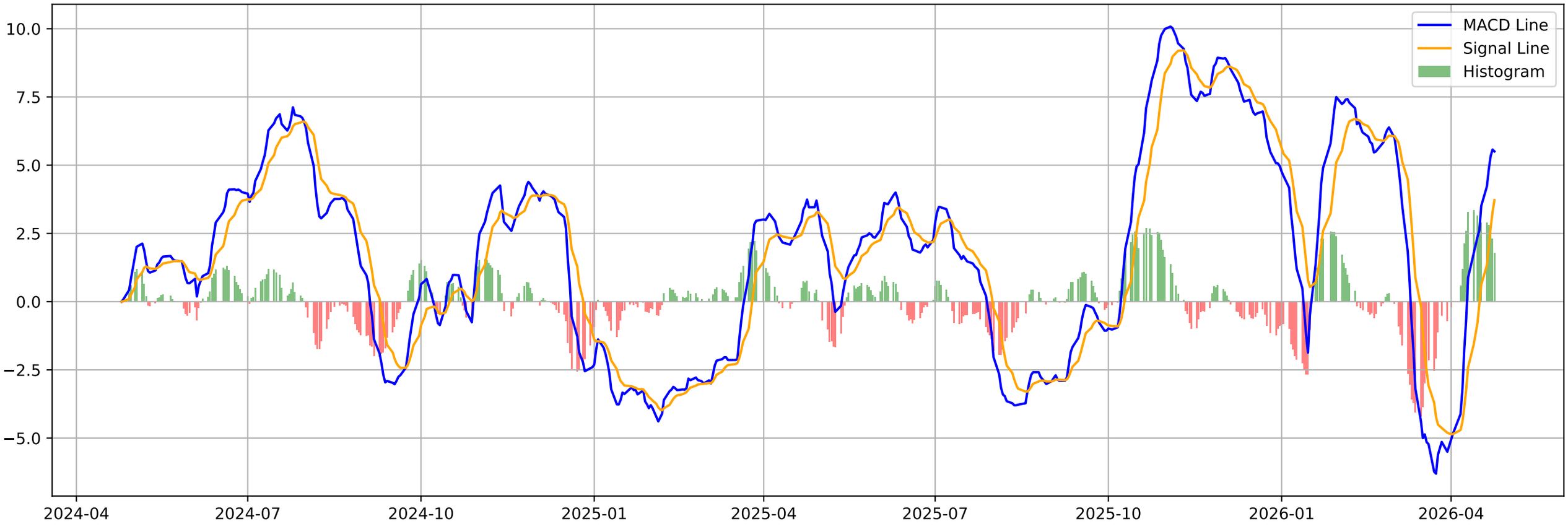

FEDERALBNK.NS - Volatility Squeeze Summary

BB Width:	0.1774
ATR:	7.7929
Total Signals:	5
Signal 1:	BB Squeeze at 2026-02-18 00:00:00+05:30 (Price: 290.85)
Signal 2:	BB Squeeze at 2026-02-19 00:00:00+05:30 (Price: 288.30)
Signal 3:	BB Squeeze at 2026-02-20 00:00:00+05:30 (Price: 292.60)
Signal 4:	BB Squeeze at 2026-02-23 00:00:00+05:30 (Price: 296.20)
Signal 5:	BB Squeeze at 2026-02-24 00:00:00+05:30 (Price: 295.65)

FEDERALBNK.NS - Volatility Squeeze Analysis

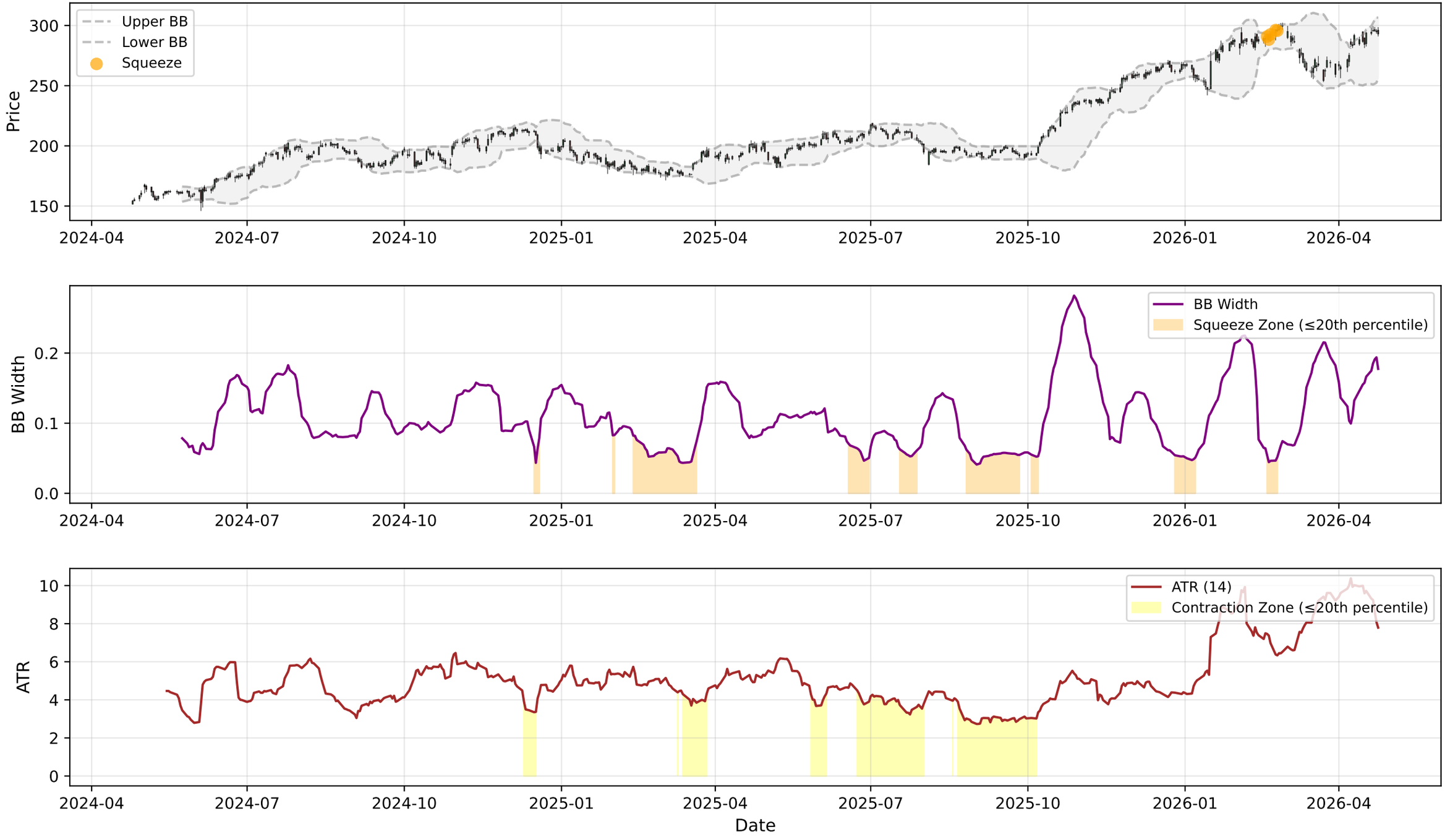

FEDERALBNK.NS - RSI-Volume Summary

Current RSI:	59.21
Current Volume:	7243806
Volume MA 20:	8365403
Bullish Divergences:	1
Bearish Divergences:	5
Bullish Div 1:	Date: 2025-02-03 00:00:00+05:30, Price: 179.47
Bearish Div 1:	Date: 2025-05-23 00:00:00+05:30, Price: 202.21
Bearish Div 2:	Date: 2026-01-30 00:00:00+05:30, Price: 287.75

FEDERALBNK.NS RSI-Volume Divergence Analysis

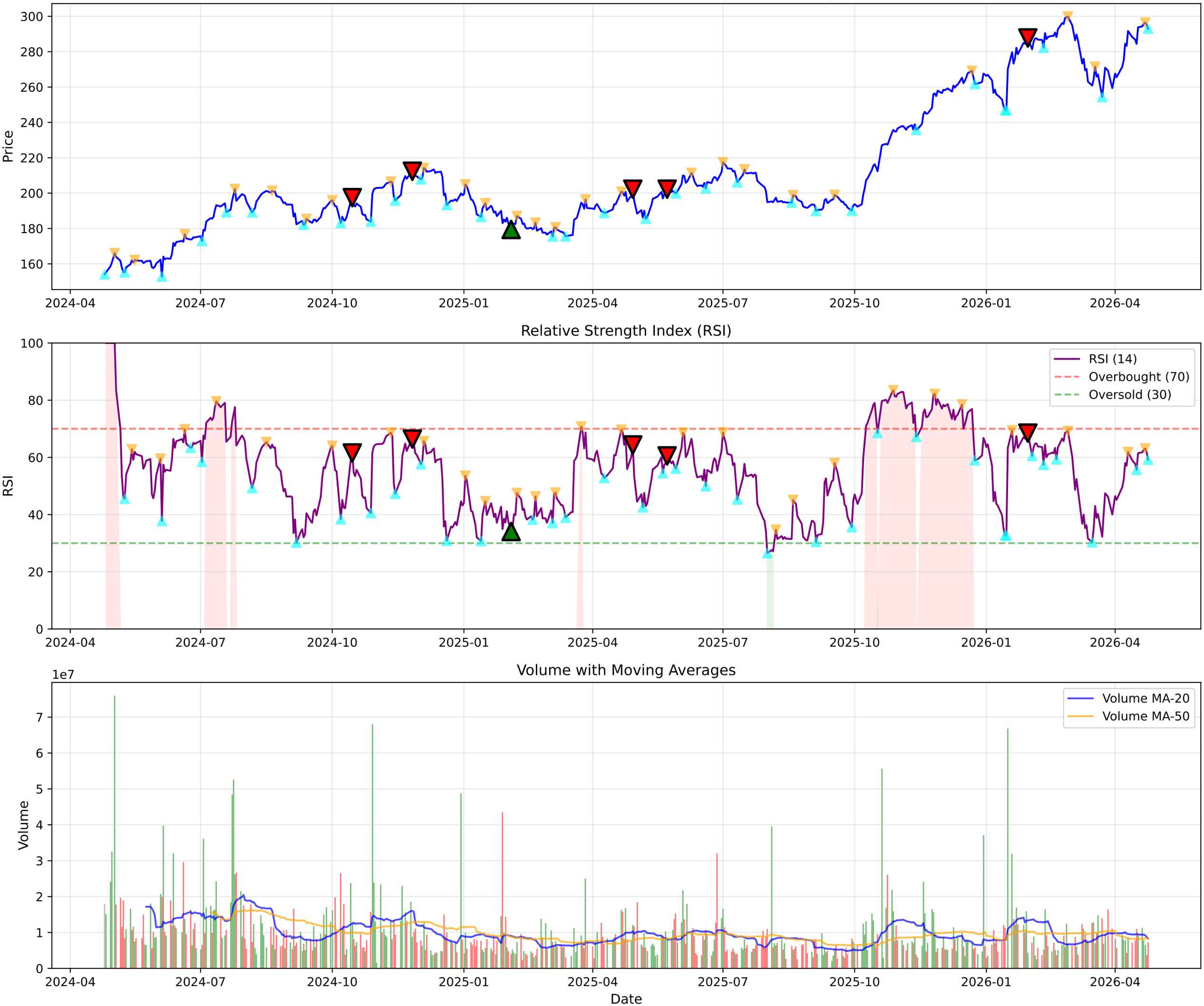

FEDERALBNK.NS - Volume Analysis

═══ VOLUME ANALYSIS ═══:	
Status:	**29 Signals Detected**
:	
2026-02-24 [-]:	Distribution Day
2026-03-16 [-]:	Distribution Day
2026-03-27 [-]:	Distribution Day
2026-04-16 [-]:	Distribution Day
2026-04-22 [+]:	**Buying Exhaustion (Bearish Div)**

FEDERALBNK.NS - Volume Analysis
Close Price
Peaks
Troughs
Distribution
Climax Churn
Buying Exhaustion
Price
300
280
260
240
220
200
180
2025-05
2025-07
2025-09
2025-11
2026-01
2026-03
2026-05
1e7
7
6
5
4
3
2
1
0
Volume
Vol MA (20)
Volume
Date

FEDERALBNK.NS - Candlestick Classification Summary

═══ CANDLESTICK CLASSIFICATION ═══:	
Latest Classification:	**No Control**
Recent Trend Score (10-day avg):	-0.20
:	
Distribution:	
No Control:	118
Seller Control:	57
Buyer Control:	46
Buyer Strong Control:	5
Seller Strong Control:	3

FEDERALBNK.NS - Candlestick Classification
Seller Strong Control
Seller Control
No Control
Buyer Control
Buyer Strong Control
Price
300
280
260
240
220
200
180
1e7
Volume
6
4
2
0
2025-07-31
2025-08-28
2025-09-23
2025-10-20
2025-11-17
2025-12-11
2026-01-07
2026-02-03
2026-02-27
2026-03-27
Date

Multi-Timeframe Supertrend Analysis

Timeframe	Status	Value	Last Price	Signal Date
1 Week	**UPTREND (Buy)**	260.76	293.0	2025-10-06
1 Day	**UPTREND (Buy)**	271.4	293.0	2026-04-10
15 Min	**DOWNTREND (Sell)**	295.0	293.0	2026-04-24

Multi-Timeframe MACD Analysis

Timeframe	Trend	Momentum	Signal
1 Week	**Bearish**	Weakening	No Signal
1 Day	**Bullish**	Weakening	No Signal
15 Min	**Bullish**	Strengthening	Bullish Crossover (Buy)

FEDERALBNK.NS - 1 Week (Candlestick + EMAs)
20 EMA
50 EMA
200 EMA
300
250
200
150
100
50
2016-04-25
2017-04-24
2018-04-23
2019-04-22
2024-04-15
2025-04-14
2026-04-13

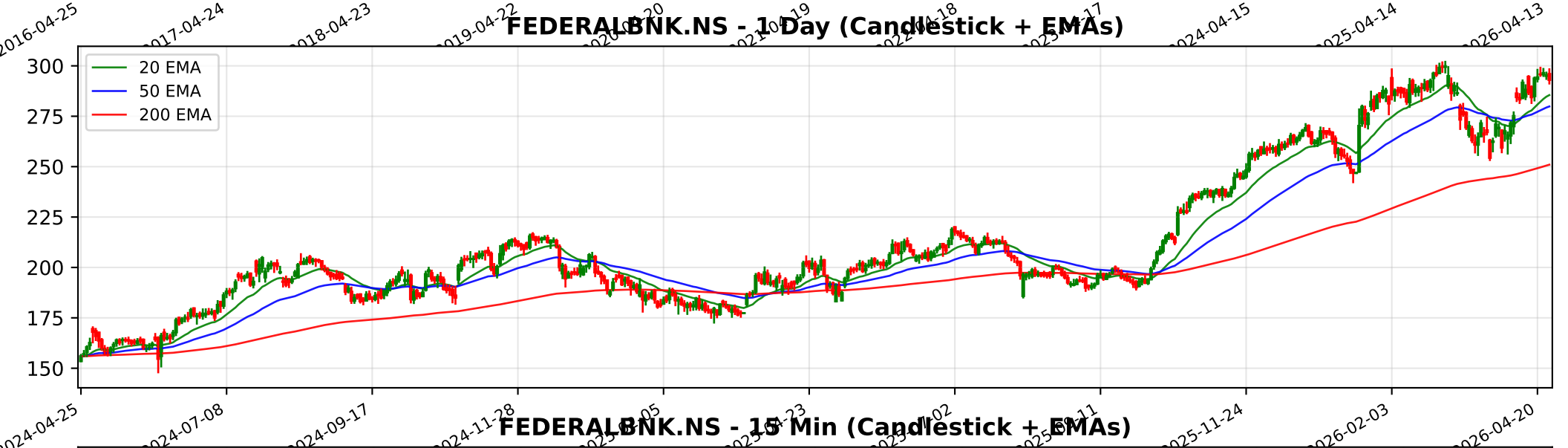
FEDERALBNK.NS - 1 Day (Candlestick + EMAs)
20 EMA
50 EMA
200 EMA
300
275
250
225
200
175
150
2024-04-25
2024-07-08
2024-09-17
2024-11-28
2025-11-24
2026-02-03
2026-04-20

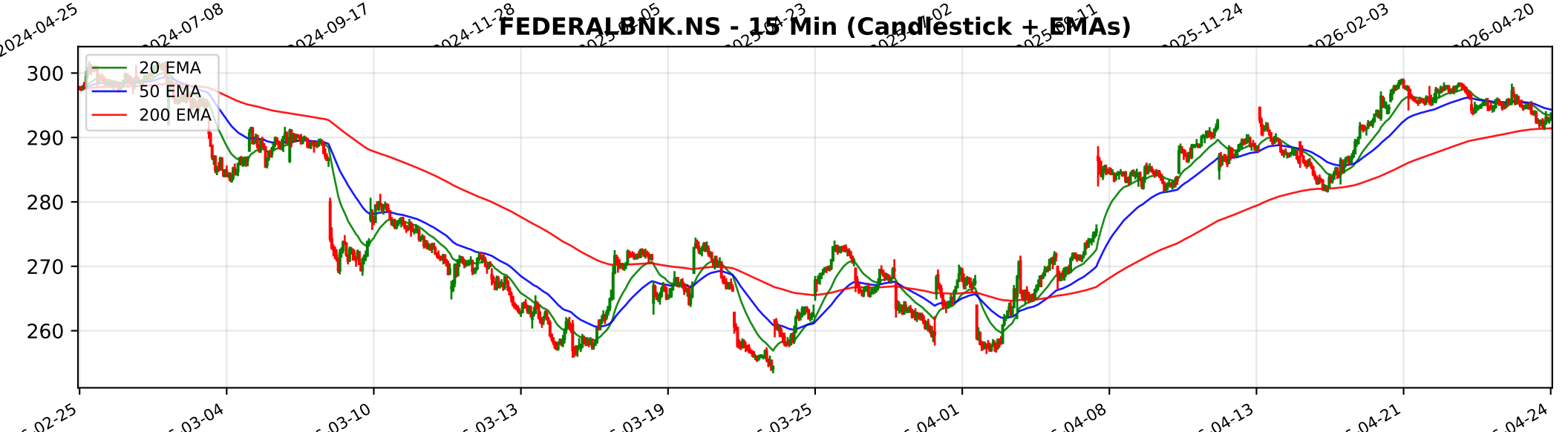
FEDERALBNK.NS - 15 Min (Candlestick + EMAs)
20 EMA
50 EMA
200 EMA
300
290
280
270
260
03-04
03-10
03-13
03-19
03-25
04-01
04-08
04-13
04-21
04-24

Trendlyne Snapshot - FEDERALBNK_main

Markets | MarketMind AI | Baskets | Alerts | F&O | MF | Reports | Screeners | Subscribe | Superstars | Portfolio | Watchlist | Insider Trades | Results | More

Search Stock, IPO, MF

MARKETS / SECTOR : BANKING AND FINANCE / INDUSTRY : BANKS / FEDERAL BANK LTD.

Federal Bank Ltd.

Ask MarketMind AI v1.5

NSE: FEDERALBNK | BSE: 500469

Federal Bank Live Share Price Today, Share Analysis and Chart

Turnaround Potential | In 11 Starfolio Baskets

IRAN WAR IMPACT The impact of the Iran-Israel war on Federal Bank Ltd. is primarily categorized as Negative to Neutral, largely due to its significant dependence on the Gulf Cooperation Council (GCC) region for Non-Resident Indian (NRI) deposits and inward r... Read More

293.00 -2.40 (-0.81%)

↑ Near 52W High of ₹302.00

7.4M NSE+BSE Volume

NSE 24 Apr, 2026 3:31 PM (IST)

Watchlist | Portfolio | Alert | My Notes

Board Meeting: The next board meeting for Federal Bank is on 29 Apr 2026 for the purpose of Audited Results & Final Dividend — See details

Overview | FORECASTER | Buy Sell Zone | F&O | Financials | Charts & Report | News | Reports | Technicals | Shareholding | Deals | Corporate Actions | Alerts (1) | About

Durability score	Valuation Score	Momentum Score	Analyst Price Target
55.0 / 100	46.5 / 100	67.9 / 100	296
Medium Financial Strength	Mid Valuation	Technically Moderately Bullish	1Yr Price target upside is 1%

Turnaround Potential: These stocks have average financials and valuation, but strong momentum indicating buying interest — View Similar — Embed DVM

FORECASTER: DVM | Key Metrics | Price Chart | Forecaster | Financials | Technicals | Shareholding | Deals | Documents | Corporate actions | Company Profile

S	W
26	6
8	1

O	T

SWOT Analysis

Check Before You Buy

VIEW FULL CHECKLIST

High rank — 13 Positive • 13 Negative

50.0% Pass in checklist

0 | 45 | 55 | 100

PE Valuation Check

Right Now	1 Year Forward
Overvalued -27.6%	Overvalued -27.9%

INSIGHT: Federal Bank is overvalued at both current PE and future earnings estimates.

Federal Bank Key Metrics

Preset Metrics: Preset Metrics

Trendlyne Snapshot - FEDERALBNK_forecaster

Markets | MarketMind AI | Baskets | Alerts | F&O | MF | Reports | Screeners | Subscribe | Superstars | Portfolio | Watchlist | Insider Trades | Results | More

Search Stock, IPO, MF

MARKETS / SECTOR : BANKING AND FINANCE / INDUSTRY : BANKS / FEDERAL BANK LTD.

Federal Bank Ltd.

NSE: FEDERALBNK | BSE: 500469

Turnaround Potential

In 11 Starfolio Baskets

Download real time STOCK REPORT

293.00 -2.40 (-0.81%)

↑ Near 52W High of ₹302.00

7.4M NSE+BSE Volume

NSE 24 Apr, 2026 3:31 PM (IST)

Watchlist | Portfolio | Alert | My Notes

Board Meeting: The next board meeting for Federal Bank is on 29 Apr 2026 for the purpose of Audited Results & Final Dividend — See details

Overview | FORECASTER | Buy Sell Zone | F&O | Financials | Charts & Report | News | Reports | Technicals | Shareholding | Deals | Corporate Actions | Alerts (1) | About

Federal Bank - FEDERALBNK - stock price prediction, stock forecast, target price, analyst ratings from 32 analysts

Federal Bank has a share price target of Rs 296, revenue growth forecast of 11.5%, and profit growth estimate of 1.4% for FY26, based on top 32 analyst calls.

Federal Bank FORECASTER - Analyst Estimates

FORECASTER DASHBOARD →

SHARE PRICE TARGET FORECAST

12 MONTH ESTIMATE

in Rs

EPS FORECAST

QUARTER | ANNUAL

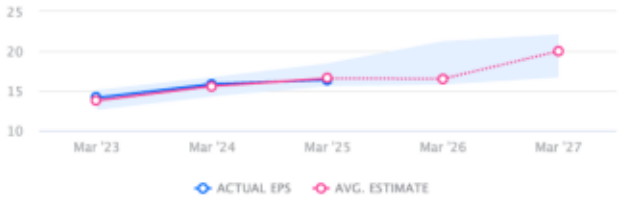

in Rs

CONSENSUS RECOMMENDATION

32 ANALYST Recommendations
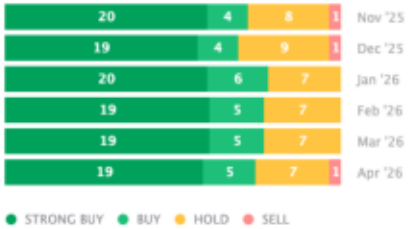
BUY