© 2026 Stock Research. All Rights Reserved.

Strategic Trading Analysis

Based on the detailed stock analysis report for GRASIM.NS, here is the assessment from the perspective of an intermediate-term Positional Equity Trader.

Step 1: Audit the Data

- **Data Present:** Multi-timeframe price charts (15m, Daily, Weekly), Moving Averages (20, 50, 200 EMA), Bollinger Bands, MACD, RSI with divergence tracking, Supertrend, detailed volume analysis (distribution days, volume MAs), Relative Strength (RS) against benchmark, and snapshot fundamental/valuation metrics.
- **Data Missing:** Sector breadth analysis and broader market index trend context (e.g., Nifty 50 overlay), though the relative strength vs. Infra index partially compensates for this.
- **Confidence Level: High**. The report provides a highly comprehensive techno-fundamental view. The inclusion of multi-timeframe analysis, momentum oscillators, volume signals, and objective RS scoring gives a very clear picture of the stock's current market structure.

Step 2: Analyze the Setup

To achieve a 5%-15% return over a 1-4 month horizon, a stock needs a clear trend, supportive momentum, and an absence of heavy overhead supply.

- **Price Structure & Trend:** The daily trend is officially classified as a "Strong **Downtrend**" due to a bearish moving average alignment where the 200 EMA (2742.39) > 50 EMA (2727.42) > 20 EMA (2714.72). The current price (2739.30) is trapped below the critical 200 EMA and the Daily Supertrend resistance (2789.07).
- **Momentum & Volume:** While MACD shows a bullish crossover, it is currently flagged as "Weakening." More concerning is the volume profile: the system detected 4 Distribution Days in March/April and specifically flagged a "Buying Exhaustion (**Bearish** Div)" on 2026-04-21. Candlestick classification also shows Sellers in control (65 vs 52).
- **Relative Strength:** The RS score is Neutral (48.5/100). Although a "Turnaround Status" is detected (1M RS > 3M RS), it is still in an emerging phase and has not yet translated into absolute price leadership.

Synthesis: Price is currently experiencing a counter-trend bounce within a broader corrective structure. Heavy resistance lies immediately overhead at the 200-day EMA and the 2789 Supertrend level. Buying here carries a high risk of rejection. The setup requires structural confirmation before committing capital.

Step 3: Formulate the Recommendation

Recommendation: NO (Do not enter now). Entering at the current price of 2739.30 is invalid because the stock is trading directly under strong structural resistance (200-day EMA) amidst recent volume distribution signals. The risk-to-reward ratio is unfavorable until the stock proves it can absorb the overhead supply.

However, because Relative Strength is showing early turnaround signs and short-term fundamentals are improving, it is a valid **watchlist setup**.

Here is the conditional plan to trade this stock once it confirms a trend reversal:* **Condition to Buy:** A decisive daily close above both the 200-day EMA (2742) and the Daily Supertrend resistance (~2790) on

© 2026 Stock Research. All Rights Reserved.

above-average volume. This would signal a structural shift from downtrend to uptrend.* **Entry Price:** ~2805.00 (Buy on the confirmed breakout above resistance).* **Stop Loss:** 2680.00 (Hard stop placed just below the 20-day SMA/Middle Bollinger Band and recent swing consolidation, risking roughly 4.5%).* **Take Profit:** 3100.00 (Targeting the structural peaks from late 2025/early 2026. This provides an approximate 10.5% upside, offering a solid 1:2.3 risk/reward ratio).

Candlestick Classification Analysis

Based on the provided **Candlestick Classification** summary (Page 20) and the visual chart (Page 21) for GRASIM.NS, here is a seasoned price action interpretation using your specific 5-step algorithmic logic, followed by a price prediction.

1. Current State & Statistical Summary (Page 20)

- **Latest Classification: No Control** (Grey)
- **Recent Trend Score (10-day avg): -0.20** (Slightly **Bearish**)
- **Historical Distribution:** Over the analyzed period, sellers have heavily dominated buyers. There have been 65 "Seller Control" and 1 "Seller Strong Control" days compared to only 52 "Buyer Control" and 0 "Buyer Strong Control" days. The majority of days (111) are "No Control," indicating a highly choppy, indecisive overarching market environment.

2. Visual Chart Analysis (Page 21)

Looking at the most recent price action on the far right of the chart (March to late April 2026):* **The Sell-Off:** In early/mid-March, there was a severe downward impulse. We see consecutive light red ("Seller Control") candles. Following your algorithm, these are moderate-to-strong bearish bodies normalized by ATR, indicating persistent supply.* **The Corrective Bounce:** Following the bottom in late March, price initiated a bounce. We see a cluster of light green ("Buyer Control") candles. However, notice the distinct *lack* of dark green ("Buyer Strong Control") candles. According to your algorithm (Step 1 & Step 4), this means the bullish bodies were either only moderate in size (relative to ATR) or lacked the critical high-volume multiplier (>1.3x avg) needed to confirm true institutional buying. * **Current Exhaustion:** At the very right edge of the chart, the bounce has completely stalled. The most recent candles have reverted to **Grey (No Control)** and **Light Red (Seller Control)**. * **Volume Action:** The volume bars in the lower pane corresponding to the recent peak of this bounce are shrinking and colored grey/red. Applying Step 4 of your logic, low volume (<0.8x avg) weakens the signal, pulling what might otherwise be directional days back down to "No Control" (Score 0).

3. Algorithmic Interpretation

Right now, the script is reading a transition from a weak relief rally into exhaustion. * The **"No Control" (Grey)** classification on the latest candles (Step 3 & Step 5) tells us that bodies are small relative to ATR and wicks are prominent. Buyers tried to push the price higher but failed (leaving upper wicks), and sellers are holding the line, closing the price back near the middle or lower end of the daily range (Step 2).* The **10-day average score of -0.20** confirms that over the last two weeks, the net sum of these mathematical

© 2026 Stock Research. All Rights Reserved.

classifications leans toward the sellers. The buying conviction has evaporated.

4. Price Prediction & Trading Bias

Prediction: Bearish / Downward Continuation

Rationale: As a candlestick trader, when a stock experiences a sharp drop and the subsequent "V-bounce" lacks "Buyer Strong Control" (+2) volume multipliers, it is classified as a *corrective lower-high* rather than a trend reversal.

The immediate transition into "No Control" and "Seller Control" at the top of this recent bounce indicates **Buyer Exhaustion**. Because the dominant historical baseline favors sellers (66 seller days vs 52 buyer days), and the 10-day momentum is negative (-0.20), the path of least resistance is **down**.

Expected Movement:I expect the price to reject the current levels and drift lower. The immediate future should see a breakdown of the recent grey indecision candles, likely retesting the recent swing lows (the bottom of the March drop) as sellers step back in to capitalize on the buyers' inability to push the price any higher. If volume expands on incoming red candles, a deeper sell-off is highly probable.

News & Analyst Targets

As a stock research analyst, here is the latest research briefing and news roundup for **Grasim Industries Ltd. (GRASIM)** as of the week ending April 25, 2026.

1) Latest News for GRASIM This Week

- **Capex Drag Impacts Stock Price (April 22):** Grasim shares experienced some volatility this week, dropping by around 2.7% mid-week. Market sentiment was briefly dampened by concerns over the short-term drag on consolidated earnings caused by the heavy capital expenditure (capex) related to its new paints business, Birla Opus.
- **Technical Rebound & Buying Interest (April 25):** Despite the mid-week dip, the stock has entered a consolidation phase, reclaiming its 20-day Exponential Moving Average (EMA). Technical analysts, including Sumeet Bagadia, have noted this stabilization above the INR 2,700 zone and recommended it as a short-term 'Buy'.
- **Corporate Actions & Share Dematerialisation (April 23):** Grasim announced the successful dematerialisation of 60,611 equity shares for the quarter ending March 2026. With this, 99.54% of the company's total equity share capital is now in electronic form. The company also announced a special SEBI window for the re-lodgement of physical share transfer requests operating through early 2027.

2) Brokerage Upgrades and Downgrades

Overall, the consensus rating on Grasim remains a **Buy/Overweight**, with analysts valuing the sum-of-the-parts (SOTP) highly, though some short-term caution exists regarding margin pressures:* **JPMorgan (Initiation/Overweight):** Highlighted Grasim as an "efficient proxy" for its largest subsidiary, UltraTech Cement. JPMorgan noted that at current valuations, investors are effectively getting Grasim's other businesses (like its leadership in viscose staple fibre, chlor-alkali, and the Birla Opus paints business) for

© 2026 Stock Research. All Rights Reserved.

almost free.* **Morgan Stanley (Maintained Overweight):** Reaffirmed their high-conviction 'Overweight' rating, signaling a robust long-term structural growth story. * **Motilal Oswal (Maintained Buy):** Reiterated a 'Buy' rating, citing that Grasim's Viscose Staple Fibre (VSF) business is entering a margin recovery phase supported by stable pulp costs and rebounding China pricing.* **Near-Term Downgrades/Caution:** While long-term views remain bullish, some brokerages (like Kotak Institutional) have recently assigned an "Add" rather than an outright "Buy," citing the need to closely monitor seasonal demand risks and the ongoing distribution/marketing costs of the new paints segment.

3) Other News Directly or Indirectly Impacting GRASIM

- **Birla Opus Aggressive IPL 2026 Marketing (April 18-21):** Grasim's paints subsidiary, Birla Opus, is aggressively pursuing market share. This week, it launched its massive "Main Bhi" advertising campaign for Tata IPL 2026 in partnership with JioStar. The campaign features 10 prominent cricketers (like Shivam Dube and Washington Sundar). While this massive marketing spend is contributing to the aforementioned "capex and margin drag" on Grasim's consolidated earnings, it is a critical step for Birla Opus to hit its target of INR 10,000 Crore gross revenue within 3 years.
- **Sectoral Tailwinds (Cement & Infrastructure):** Grasim indirectly benefits from the ongoing Indian grid expansion and infrastructure pushes. As the holding company of UltraTech Cement, continued government infrastructure spending and real estate demand directly bolster Grasim's consolidated balance sheet.

4) Latest Targets from Analyst Community and Brokerages

According to the latest consensus estimates, the 12-month average price target for GRASIM is approximately **INR 3,366 to INR 3,431**, representing a potential upside of over 20% from current trading levels of ~INR 2,730.

Here is the breakdown of the latest specific targets from major brokerages and analysts:

Brokerage / Analyst	Rating	Target Price (INR)	Rationale / Notes
Morgan Stanley	Overweight	INR 3,865	Strong conviction pick for 2026; high structural growth visibility.
Motilal Oswal	Buy	INR 3,600	VSF margin recovery; Birla Opus provides scalable growth optionality.
JPMorgan	Overweight	INR 3,300	Valued almost equal to its UltraTech holding; paints & chemicals embedded for free.
Sumeet Bagadia (Mint)	Buy (Short-term)	INR 2,915	Technical rebound; stop-loss recommended at INR 2626.
YES Securities	Buy	INR 2,773	12-month recovery likely despite near-term capex headwinds.

© 2026 Stock Research. All Rights Reserved.

Brokerage / Analyst	Rating	Target Price (INR)	Rationale / Notes
Kotak Institutional	Add	INR 2,678	Cautious optimism; monitoring resolution of margin triggers.

Disclaimer: The above targets are gathered from recent financial consensus data and brokerage reports. As an analyst, I advise tracking the upcoming Q4 FY26 earnings print to see if management provides updated guidance on the Birla Opus cash burn timeline.

Stock Detailed Analysis Report

GRASIM.NS

Current Price: ₹2739.30

Generated: 2026-04-25 14:21

GRASIM.NS - 3 Year Daily Price Chart

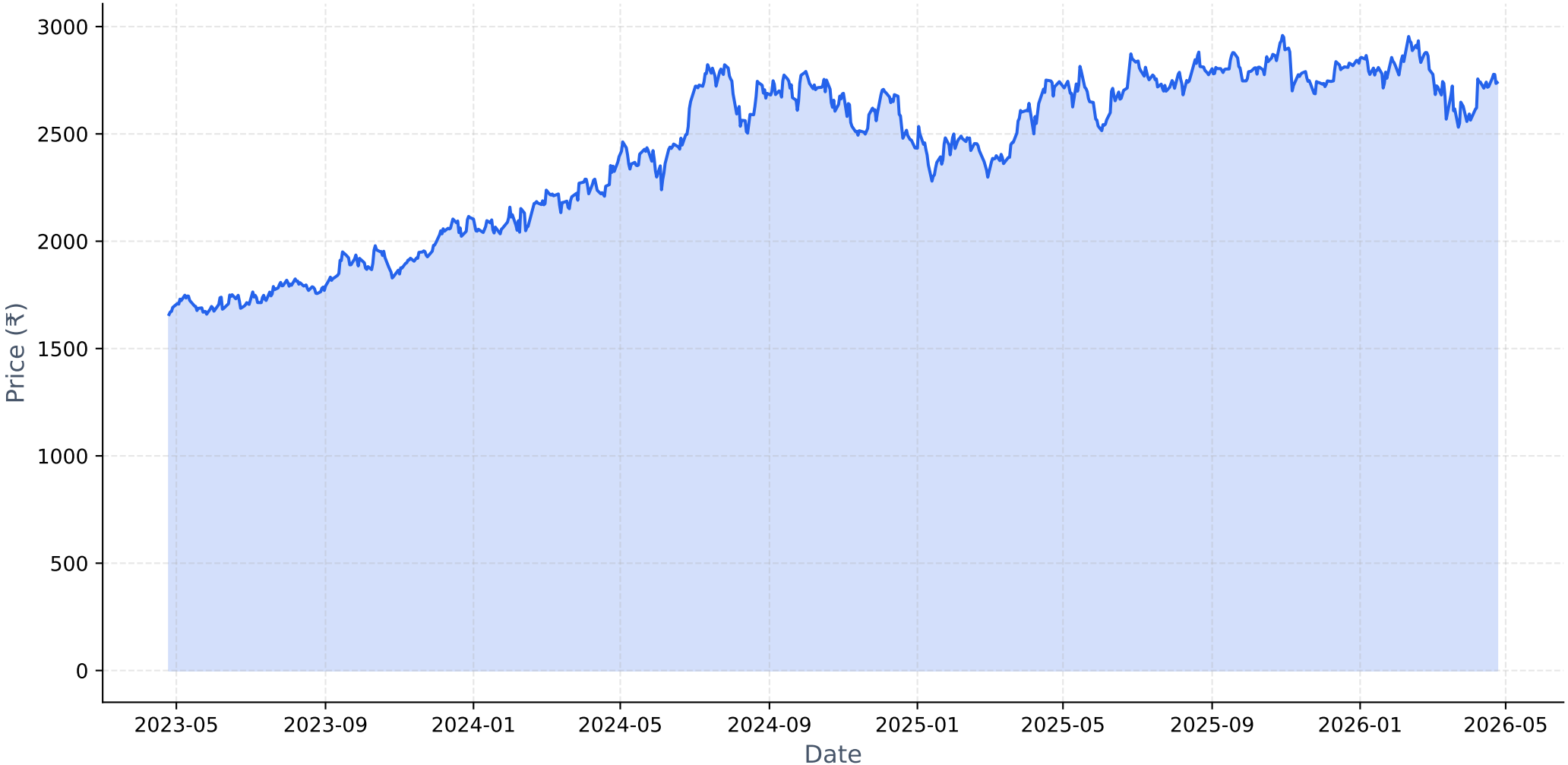

Long-term Fundamental Analysis (4 Years)

Metric	Is Growing?	Accelerating?	1Y Growth	3Y CAGR
Revenue	Yes	No	13.58%	15.88%
Net Income	No	No	-34.12%	-21.12%
ROE	No	No	-40.76%	-32.90%
EPS	No	No	-34.85%	-21.42%

Short-term Fundamental Analysis (6 Quarters)

Metric	Is Growing?	Recent QoQ	Avg QoQ
Revenue	Yes	-10.77%	6.56%
Net Income	Yes	17.35%	75.14%
EPS	Yes	159.83%	159.83%

GRASIM.NS - Relative Strength Analysis

═══ OVERVIEW ═══:	
Benchmark Index:	^CNXINFRA
Sector:	Infra
Classification:	**Neutral**
RS Score:	48.5/100
:	
═══ RS RATIOS ═══:	
1M RS:	**0.997 [Neutral]**
3M RS:	**0.978 [Neutral]**
6M RS:	**0.964 [Neutral]**
1Y RS:	**0.911 [Neutral]**
:	
═══ TURNAROUND ANALYSIS ═══:	
Turnaround Status:	**!! DETECTED !!**
:	
SIGNAL CRITERIA::	
✓ **Emerging RS:**	1M (0.997) > 3M (0.978)
✓ **Medium-term Lagging:**	6M=0.964, 1Y=0.911 (≤1.0)
✓ **Performance Improving:**	3M (+0.9%) > 6M (-4.2%)

Relative Strength Analysis: GRASIM.NS vs ^CNXINFRA
Classification: Neutral

Price Performance Comparison (Normalized)

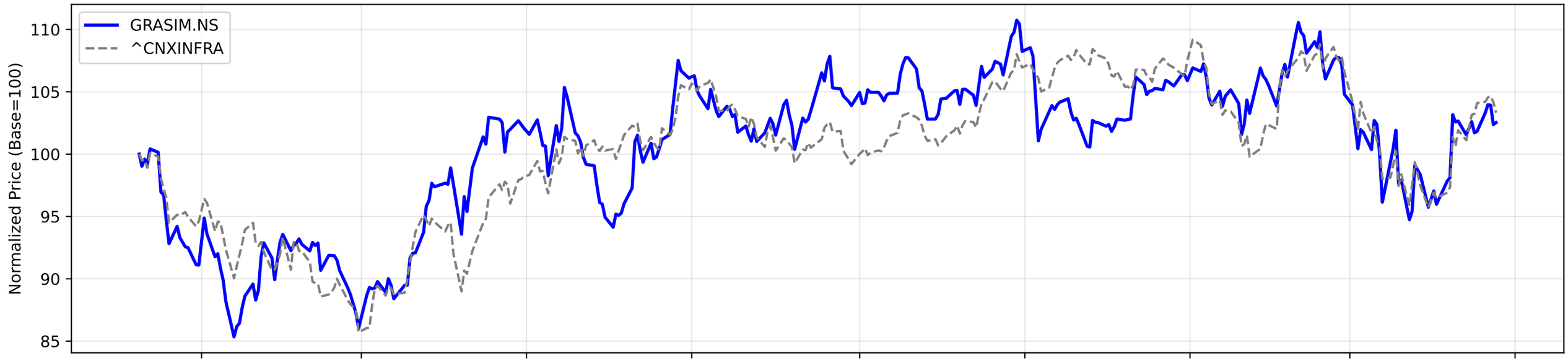

RS Ratio Trends (Multiple Timeframes)

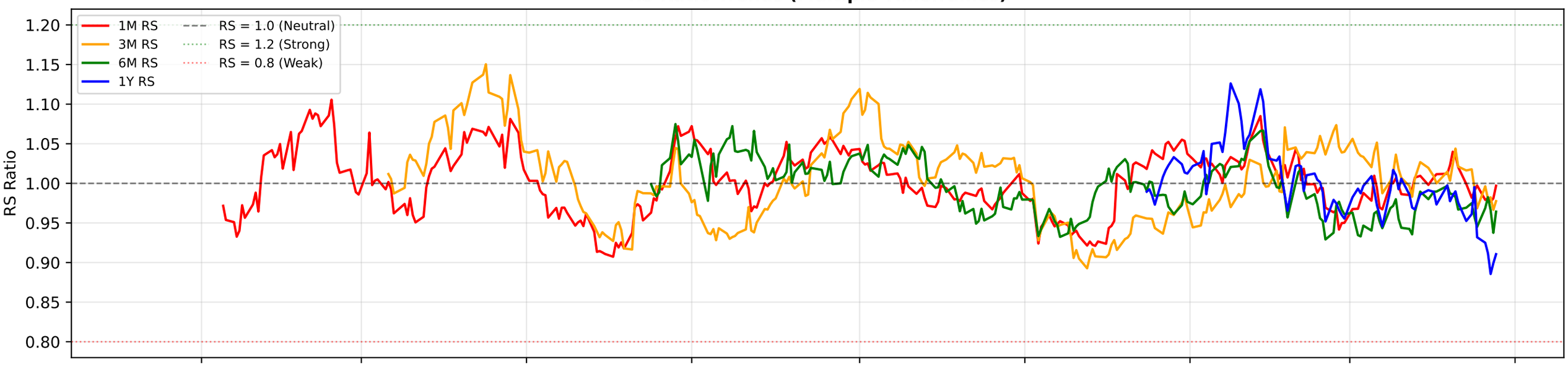

RS Composite Score Timeline

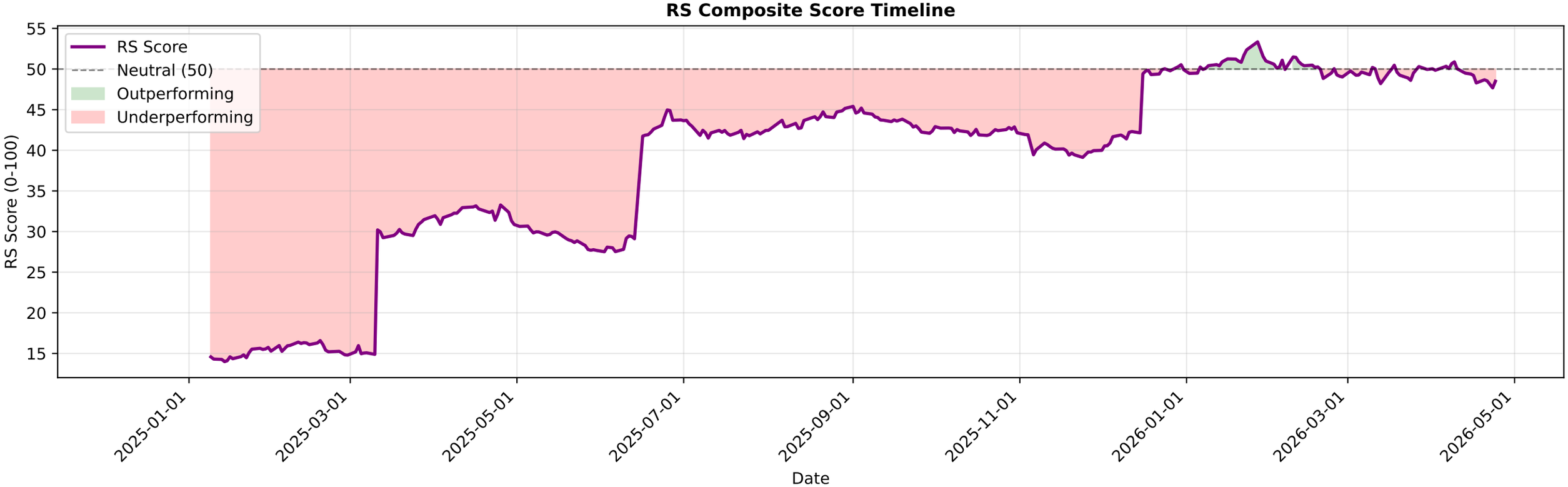

GRASIM.NS - EMA Crossover Summary

EMA 20:	2714.72
EMA 50:	2727.42
EMA 200:	2742.39
Trend Status:	**Strong Downtrend**

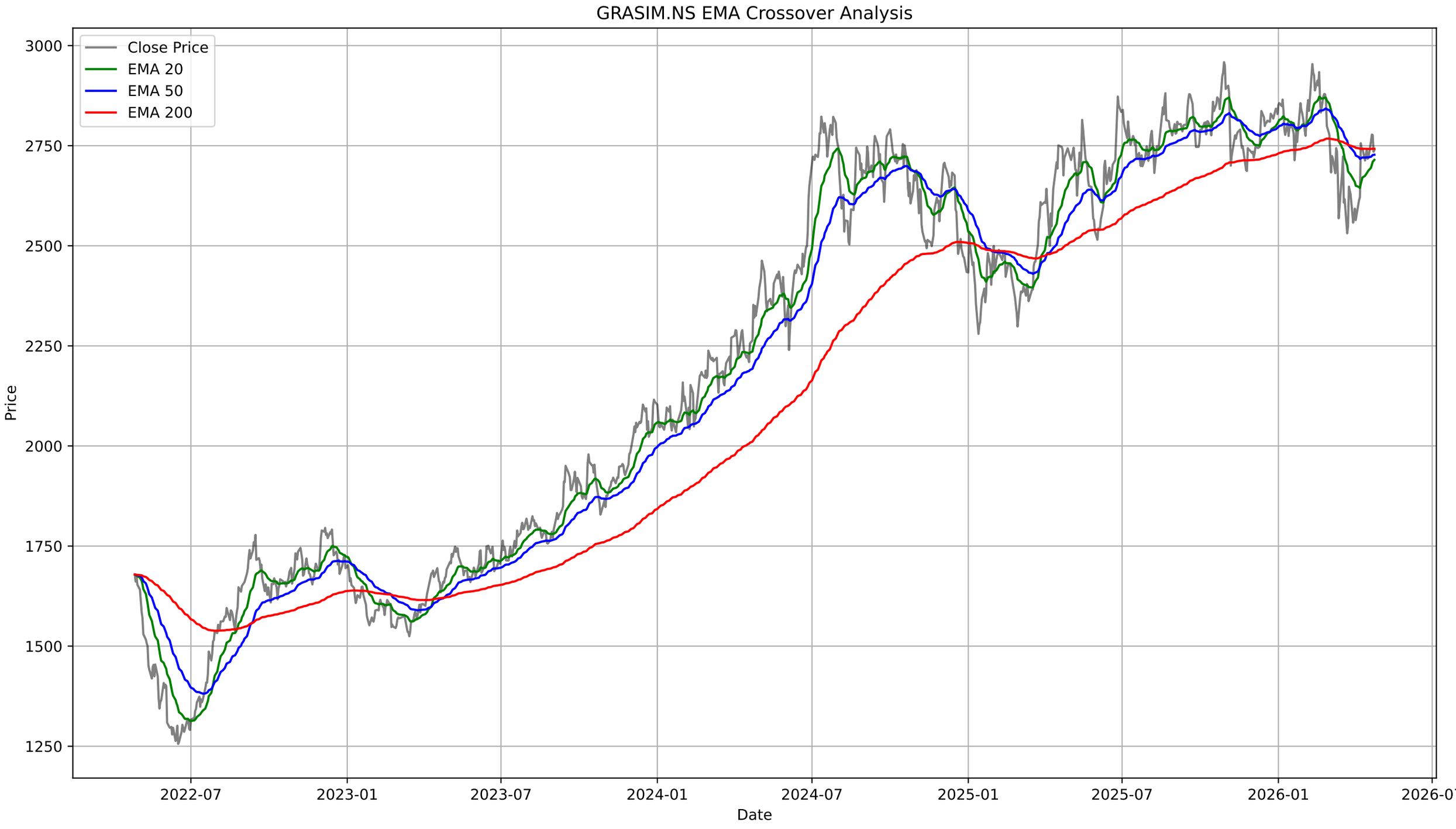
GRASIM.NS EMA Crossover Analysis
Close Price
EMA 20
EMA 50
EMA 200
Price
Date
3000
2750
2500
2250
2000
1750
1500
1250
2022-07
2023-01
2023-07
2024-01
2024-07
2025-01
2025-07
2026-01
2026-07

GRASIM.NS - Bollinger Bands Summary

Current Price:	2739.30
Upper Band:	2841.86
Middle Band (SMA 20):	2684.78
Lower Band:	2527.70
%B:	0.6735
Band Width:	0.1170
Status:	Upper Half
Signal:	None
Recent Signal 1:	**Buy Signal at 2026-03-05 00:00:00+05:30**
Recent Signal 2:	**Buy Signal at 2026-03-09 00:00:00+05:30**
Recent Signal 3:	**Buy Signal at 2026-03-13 00:00:00+05:30**

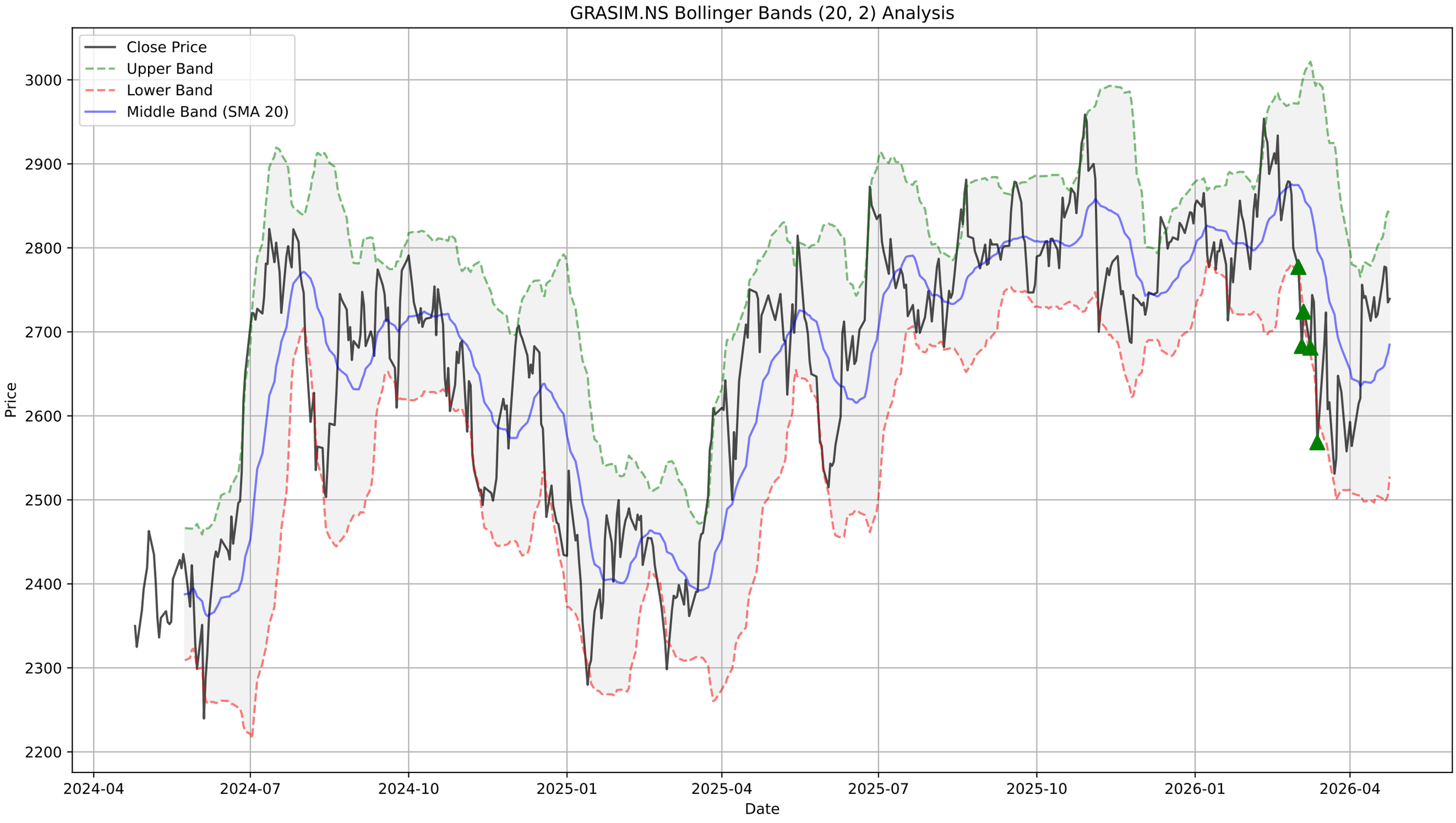
GRASIM.NS Bollinger Bands (20, 2) Analysis
Close Price
Upper Band
Lower Band
Middle Band (SMA 20)
Price
3000
2900
2800
2700
2600
2500
2400
2300
2200
2024-04
2024-07
2024-10
2025-01
2025-04
2025-07
2025-10
2026-01
2026-04
Date

GRASIM.NS - Supertrend Summary

Status:	**DOWNTREND (Sell)**
Supertrend Value:	2789.07
Signal Identified On:	2026-03-04

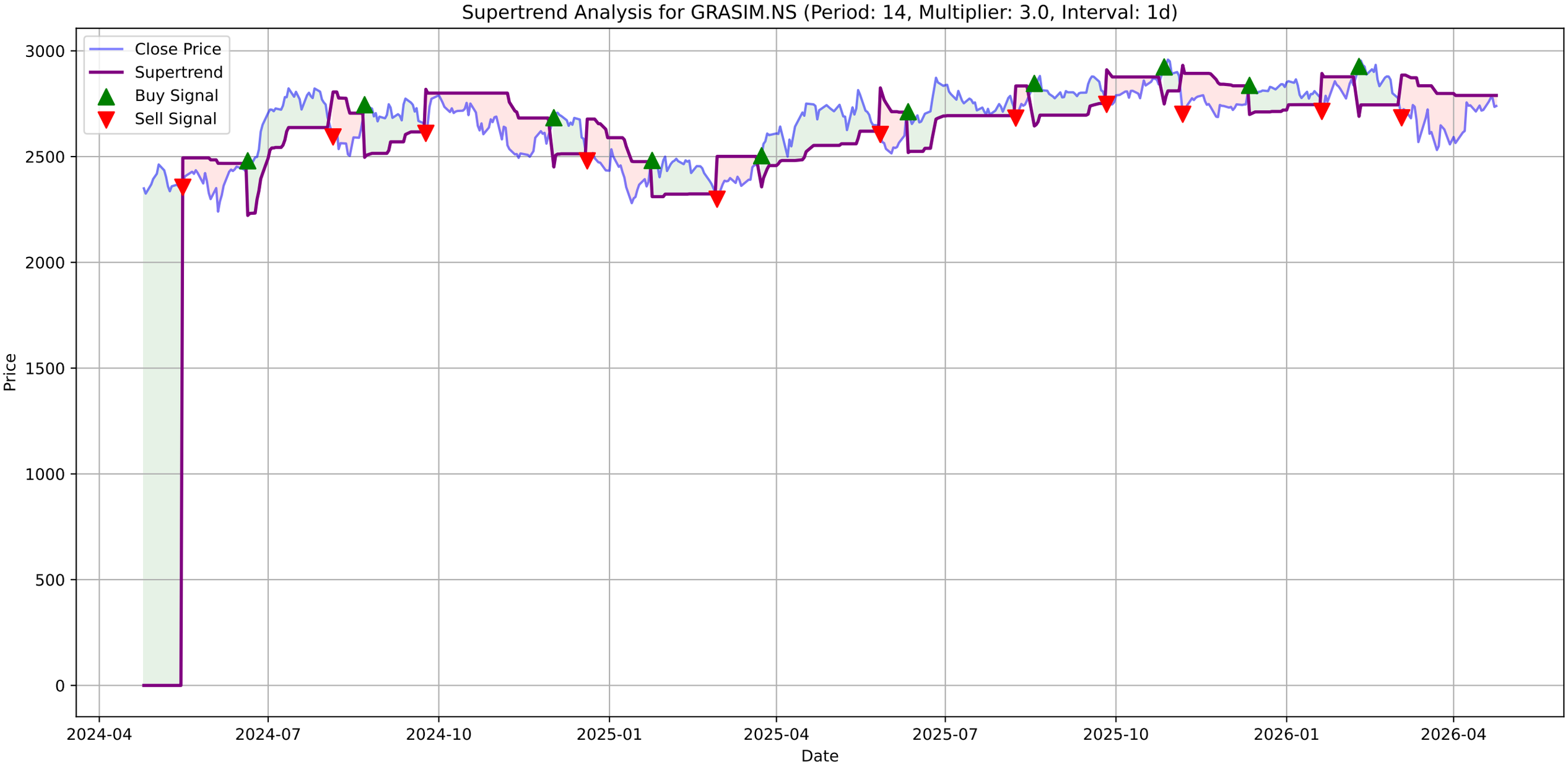
Supertrend Analysis for GRASIM.NS (Period: 14, Multiplier: 3.0, Interval: 1d)
Close Price
Supertrend
Buy Signal
Sell Signal
Price
Date
3000
2500
2000
1500
1000
500
0
2024-04
2024-07
2024-10
2025-01
2025-04
2025-07
2025-10
2026-01
2026-04

GRASIM.NS - MACD Summary

MACD Line:	15.47
Signal Line:	3.63
Histogram:	11.84
Trend:	**Bullish**
Momentum:	**Weakening**
Signal:	None

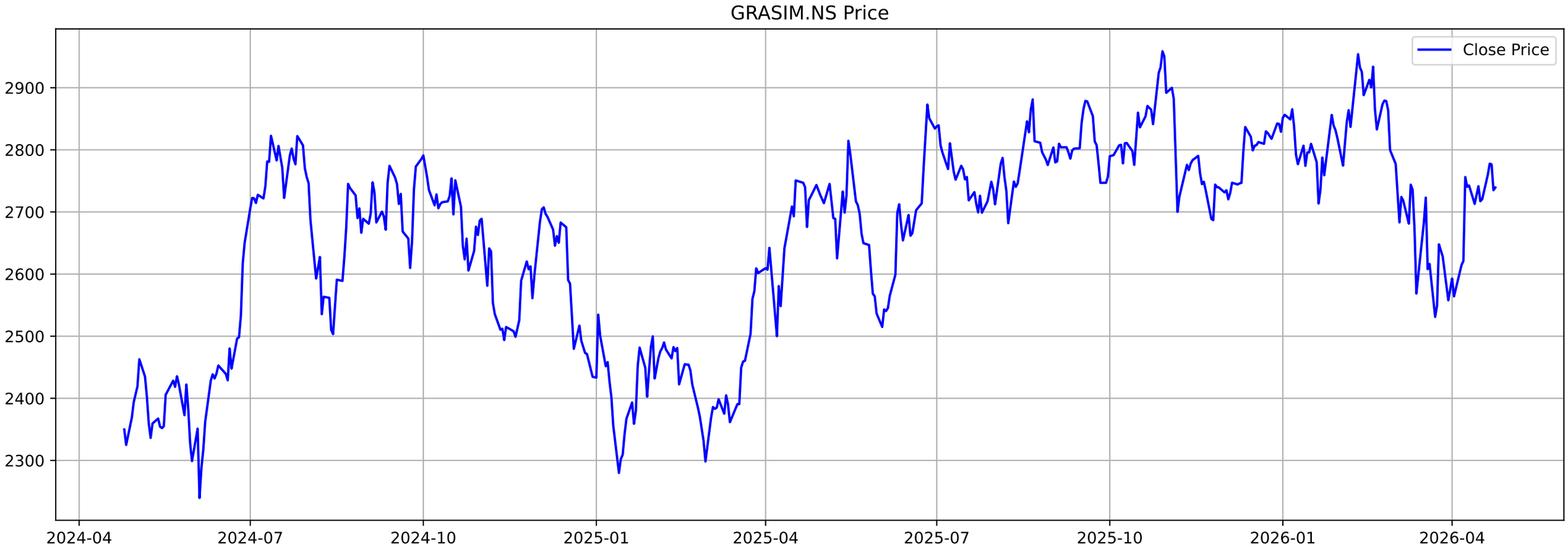
GRASIM.NS Price
Close Price
2900
2800
2700
2600
2500
2400
2300
2024-04
2024-07
2024-10
2025-01
2025-04
2025-07
2025-10
2026-01
2026-04

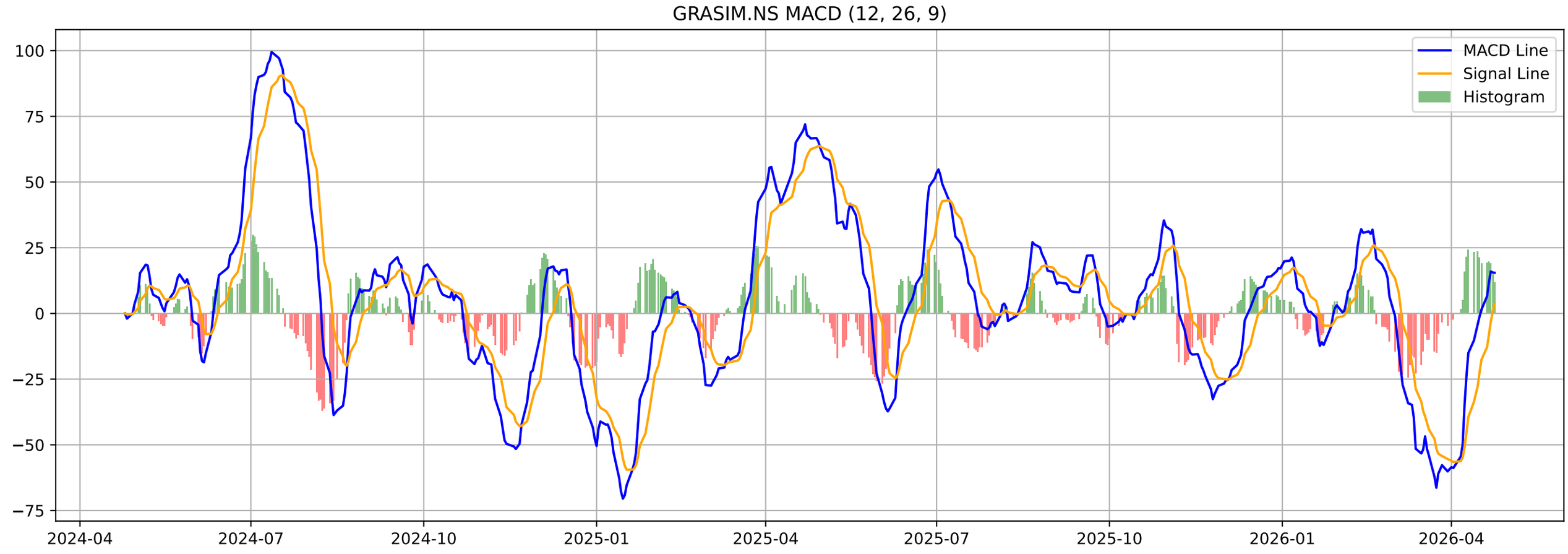
GRASIM.NS MACD (12, 26, 9)
MACD Line
Signal Line
Histogram
100
75
50
25
0
−25
−50
−75
2024-04
2024-07
2024-10
2025-01
2025-04
2025-07
2025-10
2026-01
2026-04

GRASIM.NS - Volatility Squeeze Summary

BB Width:	0.1170
ATR:	65.6929
Total Signals:	0

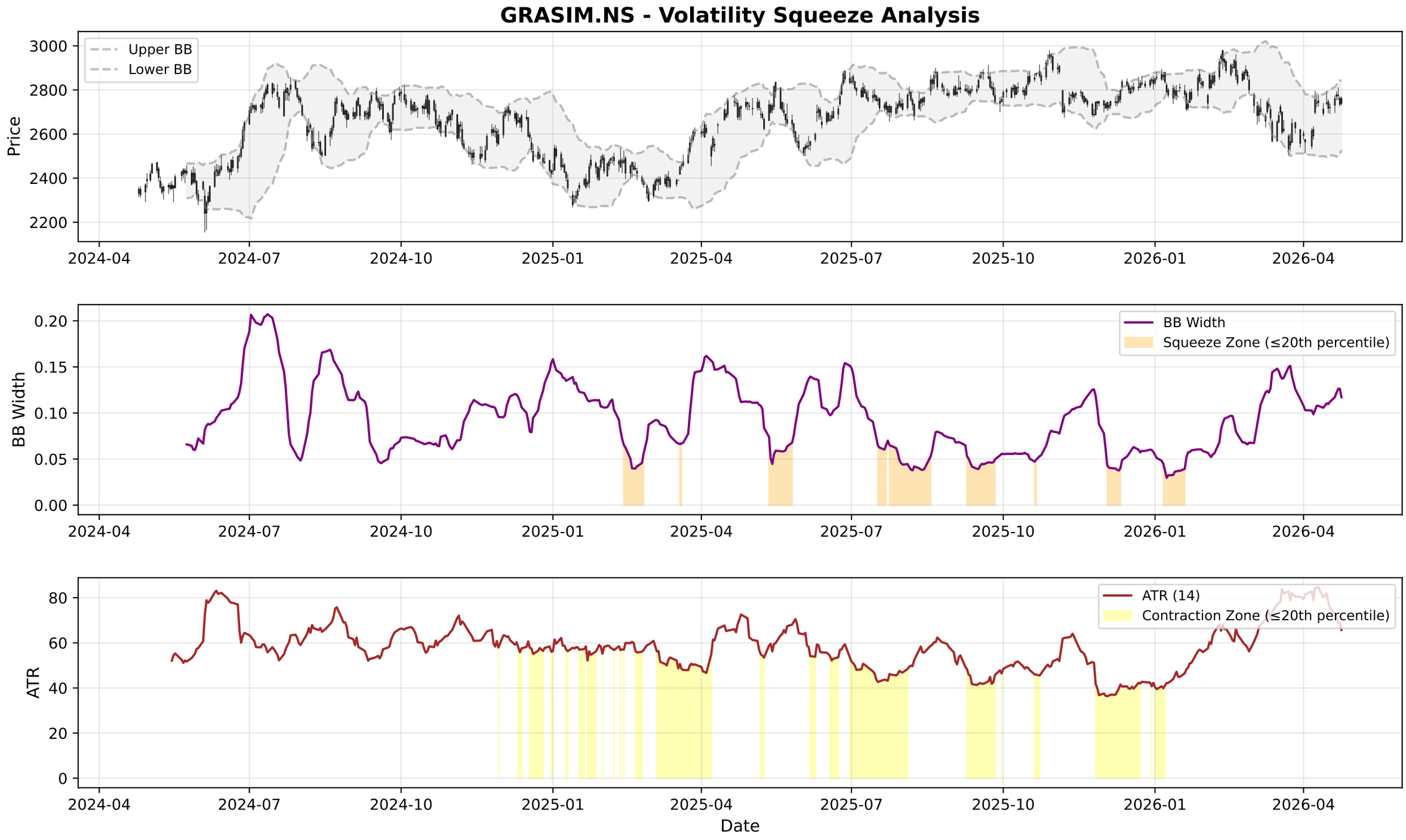
GRASIM.NS - Volatility Squeeze Analysis
Upper BB
Lower BB
Price
3000
2800
2600
2400
2200
2024-04
2024-07
2024-10
2025-01
2025-04
2025-07
2025-10
2026-01
2026-04
BB Width
Squeeze Zone (≤20th percentile)
0.20
0.15
0.10
0.05
0.00
ATR (14)
Contraction Zone (≤20th percentile)
ATR
80
60
40
20
0
Date

GRASIM.NS - RSI-Volume Summary

Current RSI:	53.07
Current Volume:	1109759
Volume MA 20:	1026323
Bullish Divergences:	1
Bearish Divergences:	2
Bullish Div 1:	Date: 2025-11-25 00:00:00+05:30, Price: 2686.80
Bearish Div 1:	Date: 2024-09-04 00:00:00+05:30, Price: 2747.65
Bearish Div 2:	Date: 2024-10-01 00:00:00+05:30, Price: 2791.00

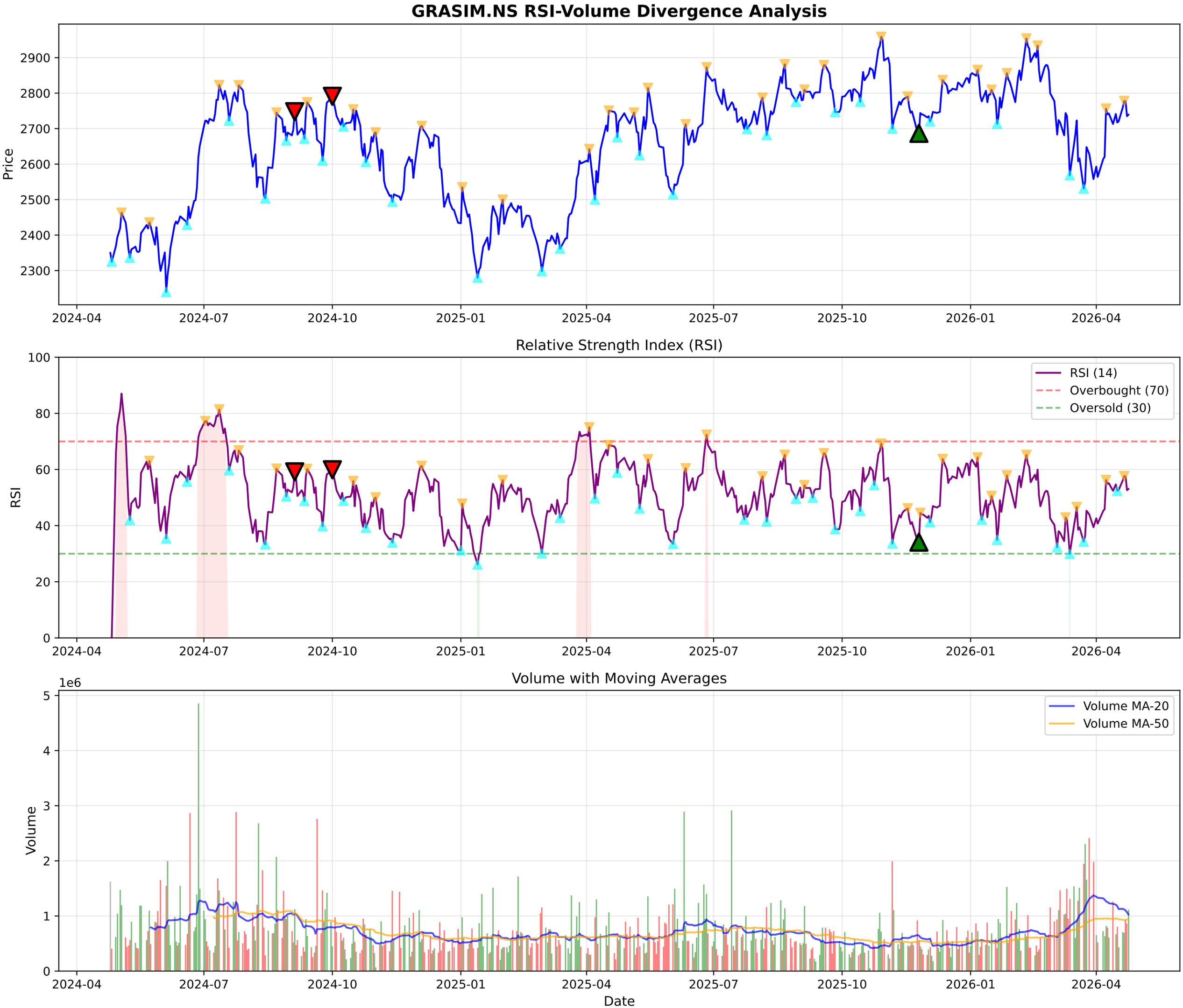
GRASIM.NS RSI-Volume Divergence Analysis
Price
2900
2800
2700
2600
2500
2400
2300
2024-04
2024-07
2024-10
2025-01
2025-04
2025-07
2025-10
2026-01
2026-04
Relative Strength Index (RSI)
RSI
100
80
60
40
20
0
RSI (14)
Overbought (70)
Oversold (30)
Volume with Moving Averages
1e6
Volume
5
4
3
2
1
0
Volume MA-20
Volume MA-50
Date

GRASIM.NS - Volume Analysis

═══ VOLUME ANALYSIS ═══:	
Status:	**43 Signals Detected**
:	
2026-03-09 [-]:	Distribution Day
2026-03-11 [-]:	Distribution Day
2026-03-27 [-]:	Distribution Day
2026-04-13 [-]:	Distribution Day
2026-04-21 [+]:	**Buying Exhaustion (Bearish Div)**

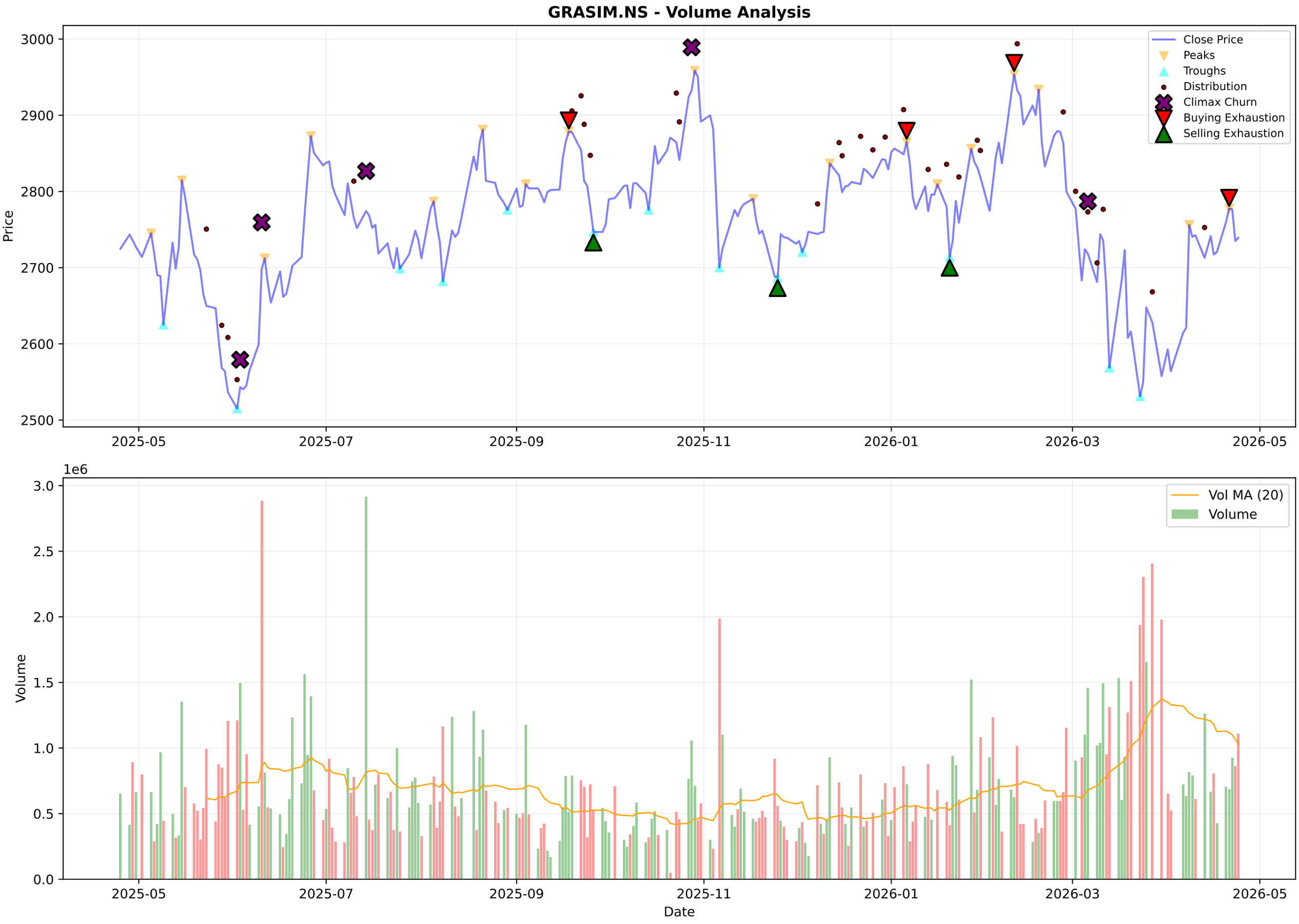
GRASIM.NS - Volume Analysis
Price
Close Price
Peaks
Troughs
Distribution
Climax Churn
Buying Exhaustion
Selling Exhaustion
3000
2900
2800
2700
2600
2500
2025-05
2025-07
2025-09
2025-11
2026-01
2026-03
2026-05
1e6
Volume
Vol MA (20)
Volume
3.0
2.5
2.0
1.5
1.0
0.5
0.0
Date

GRASIM.NS - Candlestick Classification Summary

═══ CANDLESTICK CLASSIFICATION ═══:	
Latest Classification:	**No Control**
Recent Trend Score (10-day avg):	-0.20
:	
Distribution:	
No Control:	111
Seller Control:	65
Buyer Control:	52
Seller Strong Control:	1

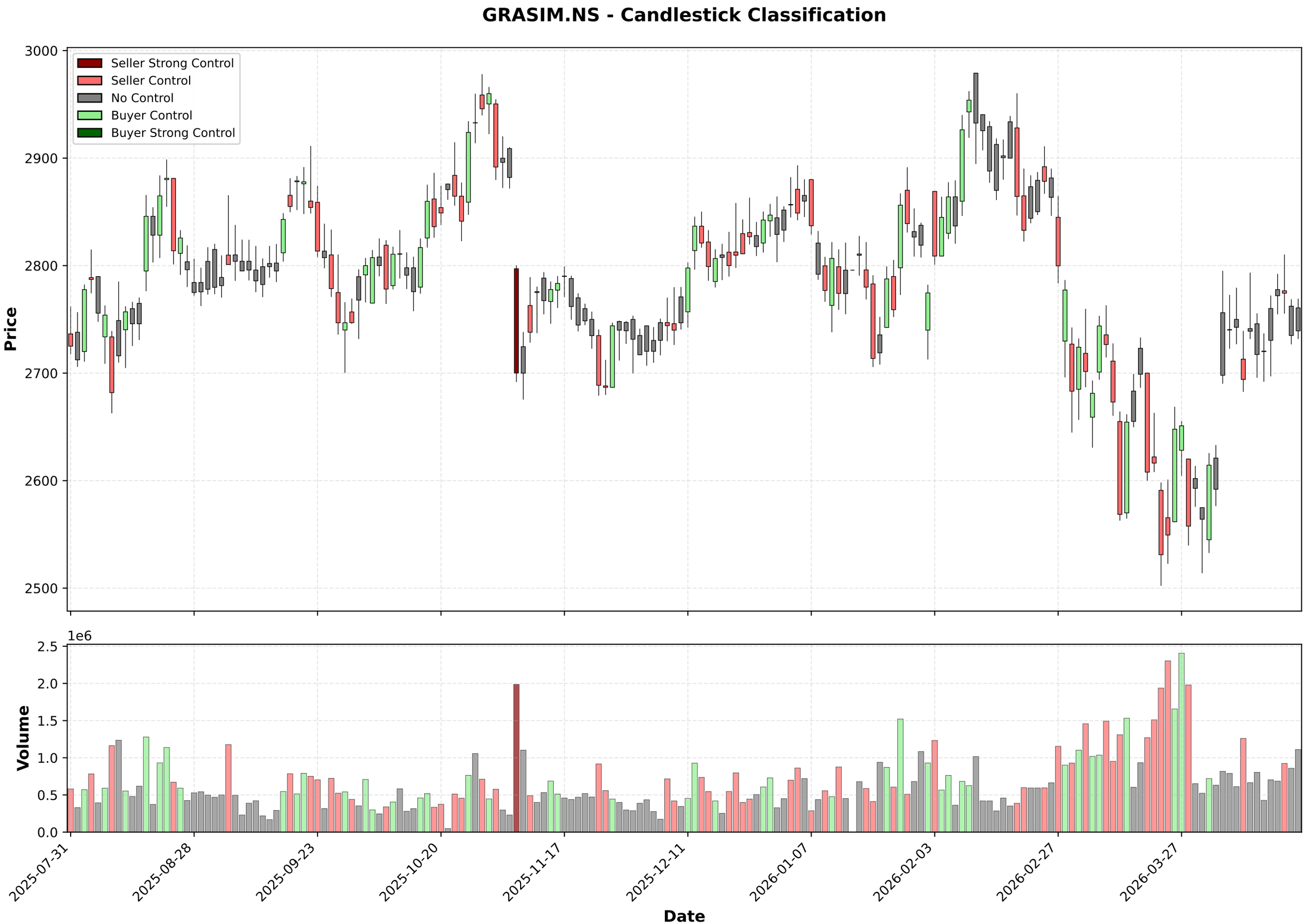
GRASIM.NS - Candlestick Classification
Seller Strong Control
Seller Control
No Control
Buyer Control
Buyer Strong Control
Price
3000
2900
2800
2700
2600
2500
1e6
Volume
2.5
2.0
1.5
1.0
0.5
0.0
2025-07-31
2025-08-28
2025-09-23
2025-10-20
2025-11-17
2025-12-11
2026-01-07
2026-02-03
2026-02-27
2026-03-27
Date

Multi-Timeframe Supertrend Analysis

Timeframe	Status	Value	Last Price	Signal Date
1 Week	**DOWNTREND (Sell)**	2871.81	2739.3	2026-03-09
1 Day	**DOWNTREND (Sell)**	2789.07	2739.3	2026-03-04
15 Min	**UPTREND (Buy)**	2733.59	2739.3	2026-04-24

Multi-Timeframe MACD Analysis

Timeframe	Trend	Momentum	Signal
1 Week	**Bearish**	Weakening	No Signal
1 Day	**Bullish**	Weakening	No Signal
15 Min	**Bearish**	Strengthening	No Signal

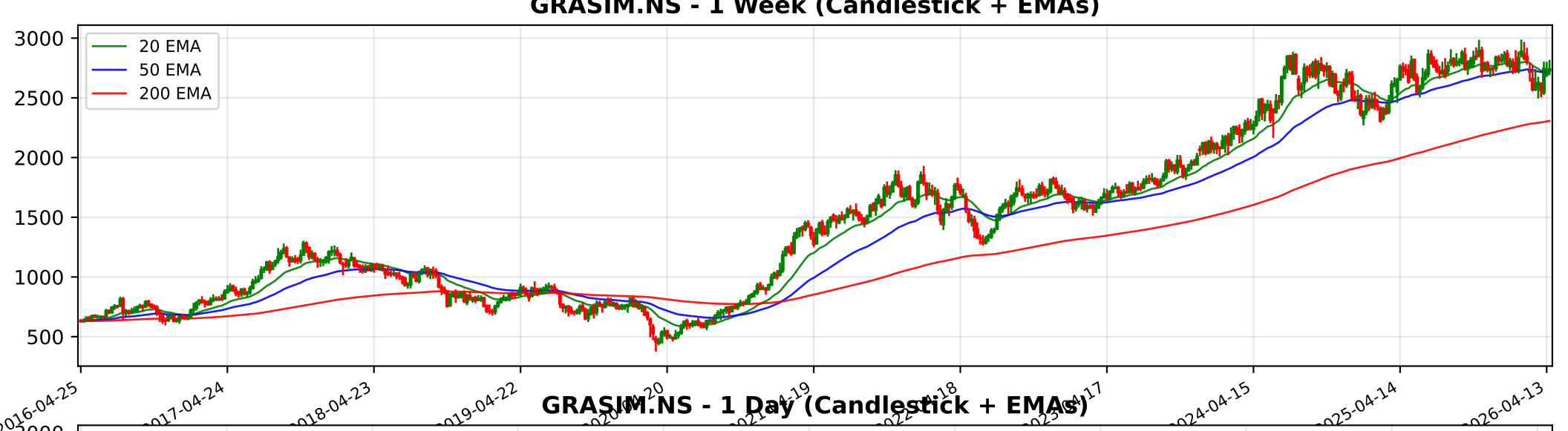
GRASIM.NS - 1 Week (Candlestick + EMAs)
20 EMA
50 EMA
200 EMA
3000
2500
2000
1500
1000
500
2016-04-25
2017-04-24
2018-04-23
2019-04-22
2024-04-15
2025-04-14
2026-04-13

GRASIM.NS - 1 Day (Candlestick + EMAs)
20 EMA
50 EMA
200 EMA
3000
2800
2600
2400
2200
2024-04-25
2024-07-08
2024-09-17
2024-11-28
2025-11-24
2026-02-03
2026-04-20

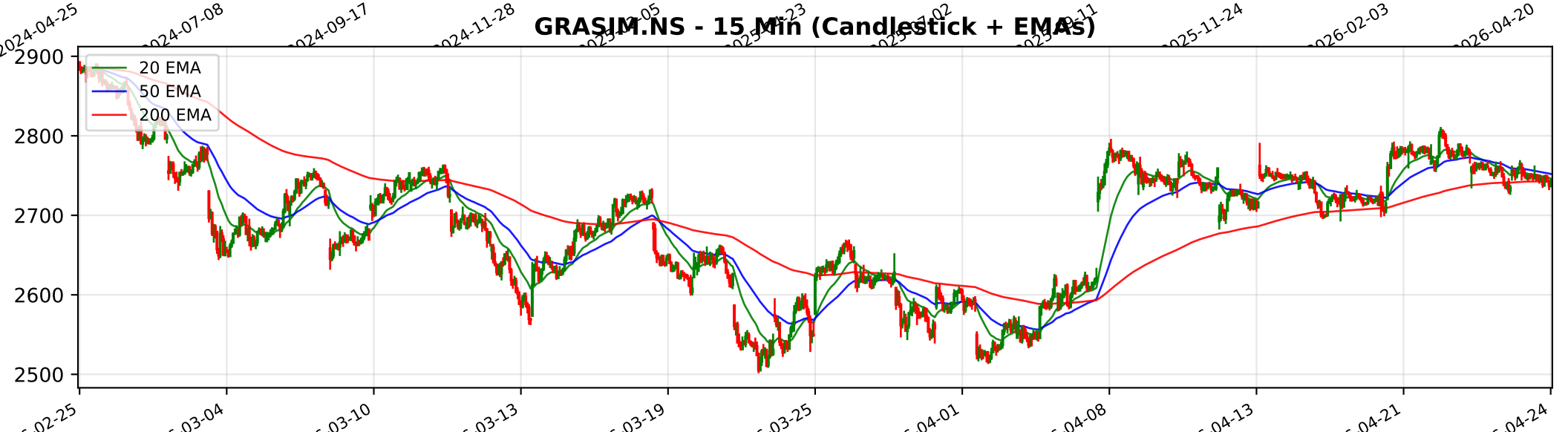
GRASIM.NS - 15 Min (Candlestick + EMAs)
20 EMA
50 EMA
200 EMA
2900
2800
2700
2600
2500
03-04
03-10
03-13
03-19
03-25
04-01
04-08
04-13
04-21
04-24

Trendlyne Snapshot - GRASIM_main

Markets | MarketMind AI | Baskets | Alerts | F&O | MF | Reports | Screeners | Subscribe | Superstars | Portfolio | Watchlist | Insider Trades | Results | More

Search Stock, IPO, MF

MARKETS / SECTOR : CEMENT AND CONSTRUCTION / INDUSTRY : CEMENT & CEMENT PRODUCTS / GRASIM INDUSTRIES LTD.

Grasim Industries Ltd.

Ask MarketMind AI v1.5

NSE: GRASIM | BSE: 500300

Grasim Industries Live Share Price Today, Share Analysis and Chart

Await Turnaround

IRAN WAR IMPACT The impact of the Iran-Israel conflict on Grasim Industries Ltd. is primarily negative, driven by its significant indirect exposure through its subsidiary, UltraTech Cement, and the sensitivity of its standalone Chemical and Cellulosic Fibre ... Read More

2739.30 4.30 (0.16%)

1.2M NSE+BSE Volume
NSE 24 Apr, 2026 3:31 PM (IST)

Watchlist | Portfolio | Alert | My Notes

Overview | FORECASTER | Buy Sell Zone | F&O | Financials | Charts & Report | News | Reports | Technicals | Shareholding | Deals | Corporate Actions | Alerts | About

Durability score	Valuation Score	Momentum Score	Analyst Price Target
35.0 / 100	37.3 / 100	48.9 / 100	3,366
Low Financial Strength	Mid Valuation	Technically Neutral	1Yr Price target upside is 23%

Await Turnaround These stocks have poor financials and average valuation and momentum. Investors should be cautious about these ... View Similar Embed DVM

FORECASTER

DVM
Key Metrics
Price Chart
Forecaster
Financials
Technicals
Shareholding
Deals
Documents
Corporate actions
Company Profile

S 9 | W 16 | O 2 | T 1

SWOT Analysis

Check Before You Buy

VIEW FULL CHECKLIST

Medium rank 11 Positive • 12 Negative

47.8% Pass in checklist

0 45 55 100

PE Valuation Check

Right Now: Overvalued -32.2%

1 Year Forward: Overvalued -93.5%

INSIGHT Grasim Industries is overvalued at both current PE and future earnings estima

Grasim Industries Key Metrics

Preset Metrics: Preset Metrics

ROE Ann. %	Broker Average Target	Market Capitalization	Price to Book
3.8	3,271.5	186,415.2	1.8

Trendlyne Snapshot - GRASIM_forecaster

Markets | MarketMind AI | Baskets | Alerts | F&O | MF | Reports | Screeners | Subscribe | Superstars | Portfolio | Watchlist | Insider Trades | Results | More

Search Stock, IPO, MF

MARKETS / SECTOR : CEMENT AND CONSTRUCTION / INDUSTRY : CEMENT & CEMENT PRODUCTS / GRASIM INDUSTRIES LTD.

Grasim Industries Ltd.

NSE: GRASIM | BSE: 500300

Await Turnaround

Download real time STOCK REPORT

2739.30 4.30 (0.16%)

1.2M NSE+BSE Volume

NSE 24 Apr, 2026 3:31 PM (IST)

Watchlist | Portfolio | Alert | My Notes

Overview | FORECASTER | Buy Sell Zone | F&O | Financials | Charts & Report | News | Reports | Technicals | Shareholding | Deals | Corporate Actions | Alerts | About

Grasim Industries - GRASIM - stock price prediction, stock forecast, target price, analyst ratings from 11 analysts

Grasim Industries has a share price target of Rs 3366, revenue growth forecast of 26.8%, and profit growth estimate of 91.8% for FY26, based on top 11 analyst calls.

Grasim Industries FORECASTER - Analyst Estimates

FORECASTER DASHBOARD →

SHARE PRICE TARGET FORECAST — 12 MONTH ESTIMATE

↑ HIT — Grasim Industries's share price target is above the current price, with an upside of 22.9%

EPS FORECAST — QUARTER | ANNUAL

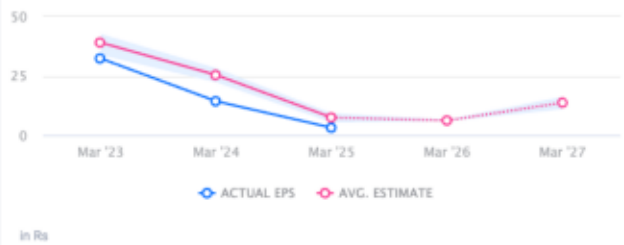

↓ MISS — Grasim Industries's EPS was lower than average estimate 3 times in past 3 years

CONSENSUS RECOMMENDATION — 11 ANALYST Recommendations

BUY

The consensus recommendation from 11 analysts for Grasim Industries is BUY