© 2026 Stock Research. All Rights Reserved.

Strategic Trading Analysis

Here is an analysis of the HCLTECH.NS setup based on your parameters as a positional equity trader.

Step 1: Audit the Data

- **Data Present:** Daily, weekly, and 15-minute price charts, Moving Averages (20, 50, 200 EMAs), RSI, MACD, Bollinger Bands, Supertrend, volume analysis with distribution days, relative strength (vs ^CNXIT), candlestick classification, and fundamental valuation snapshots (Trendlyne).
- **Data Missing:** Options/derivatives positioning (Open Interest), order book depth, and granular peer comparisons (sector constituents beyond the index benchmark).
- **Confidence Level: High**. The report provides a robust, multi-timeframe 360-degree view encompassing technicals, volume flow, relative strength, and the fundamental catalyst driving the current price action.

Step 2: Analyze the Setup

The current technical structure of HCLTECH is a textbook falling knife, making it highly unfavorable for an immediate intermediate-term positional entry. * **Trend Direction:** The stock is in a **Strong Downtrend** across multiple timeframes (Daily, Weekly, 15m). Price (1203.20) is trading significantly below all key moving averages (20 EMA: 1352, 50 EMA: 1394, 200 EMA: 1480), which are now stacked in a bearish alignment. * **Momentum & Volume:** Momentum is heavily bearish and strengthening. MACD is plunging (-22.98), and the candlestick classification shows absolute "Seller Control." Notably, the Trendlyne snapshot indicates a severe -5.82% gap down on heavy volume due to a Q4 earnings miss (missed estimates by 3.6% due to higher costs). * **Reversal Indicators:** While the stock is deeply oversold (RSI at 27.18) and trading entirely below its lower Bollinger Band (1233.88), these conditions merely suggest a potential short-term "dead cat bounce" rather than the start of a durable 1-4 month uptrend. Intermediate-term positional trading requires trend confirmation, not trying to catch the exact bottom of an earnings-driven selloff.

Step 3: Formulate the Recommendation

NO - You should not enter this stock right now. As a risk-averse positional trader, buying into a heavy momentum breakdown immediately following an earnings miss introduces severe downside risk. The stock must prove it has absorbed the selling pressure and established a new base before committing capital.

Here is the conditional plan to monitor for a future entry:

- **Condition to Buy:** A daily close above the 20-day EMA and the Daily Supertrend resistance level, accompanied by a bullish MACD crossover. This would indicate that the post-earnings selling has been absorbed and intermediate buyers have regained control.
- **Entry Price:** ~1375.00 (Hypothetical trigger, clearing the current Supertrend value of 1367.97 and 20 EMA of 1352.22).
- **Stop Loss:** ~1280.00 (Hypothetical risk level, placed below the anticipated consolidation base that would need to form prior to the breakout).
- **Take Profit:** ~1480.00 (Hypothetical target, re-testing the 200-day EMA and filling the upper edge of the recent gap-down, offering roughly an 8-10% upside from the conditional entry).

© 2026 Stock Research. All Rights Reserved.

Candlestick Classification Analysis

Based on the provided "Candlestick Classification" chart (Page 21) and the classification logic documentation, here is a professional trader's interpretation of HCLTECH.NS's price action and a forecast for its future movement.

Chart Analysis & Candlestick Interpretation

Looking at the far right edge of the chart on Page 21, the stock has experienced a catastrophic technical breakdown. Here is the breakdown using your 5-step classification algorithm:

1. Base Score & Body Strength (Step 1): The most recent daily candles are massive red bars that significantly exceed the Average True Range (ATR). The stock dropped precipitously from the ~1400 level down to the ~1200 level. These oversized bearish bodies immediately trigger a heavy negative score, indicating severe downward conviction.

2. Close Position & Wick Analysis (Steps 2 & 3): Notice the structure of these recent falling candles-they have virtually no lower wicks. The price is opening high and closing at or near the absolute low of the day. * **According to the logic:** A bearish candle closing near its low shows strong conviction that buyers completely failed to defend any intraday levels. There is no lower wick to signal a "bullish adjustment" or rejection of lower prices. Sellers are in absolute control from the opening bell to the close.

3. The Volume Multiplier - The Ultimate Validator (Step 4): Looking at the volume subplot at the bottom of Page 21, the volume on the latest downward gap/sell-off is **astronomical**. It is the largest volume bar on the entire multi-year chart, towering over the moving average.* **According to the logic:** "Price without volume is half the story. High volume = institutional participation." This wasn't a slow drift downward caused by a lack of buyers; this was a violent, high-volume liquidation event. This volume multiplier confirms the "Seller Control" (and likely pushed it into extreme territory) and solidifies the fact that heavy institutional supply has entered the market.

4. 10-Day Trend Score: Page 20 notes the "Recent Trend Score (10-day avg)" is **-0.10** and the latest classification is **Seller Control**. While the average seems mild, this is a lagging metric adjusting to a sudden, violent shift from the recent distribution/sideways phase into an aggressive markdown phase.

Future Price Prediction

Direction: Highly Bearish (Downside Continuation)

Trader's Rationale: In price action trading, an extreme expansion of volatility (massive candle bodies) coupled with an extreme expansion in volume (the massive red volume bar) represents a structural break in

© 2026 Stock Research. All Rights Reserved.

the market. The sheer amount of volume traded on this way down means there is now a massive block of "trapped buyers" above the current price.

1. **Immediate Term:** The path of least resistance is down. You should expect further weakness or "follow-through" selling.
2. **Potential Bounces:** Given the severity of the drop, you might see a brief, low-volume "dead cat bounce" (perhaps 1-2 weak green candles classified as "Buyer Control" but failing on Step 4 due to low volume). However, these bounces will likely be met with aggressive selling from trapped investors trying to exit at breakeven.
3. **What to look for (The Reversal Trigger):** As a seasoned trader, you *never try to catch a falling knife* like this. To predict a bottom, we must wait for the classification algorithm to show exhaustion. Specifically, you need to look for:
   - **"No Control" (0) days:** Candles with small bodies and long wicks (Step 3) on high volume, indicating sellers are finally meeting equal buying absorption.
   - **"Buyer Strong Control" (+2):** A large green candle closing near its high, validated by volume that matches or exceeds the recent selling volume.

Conclusion: Sellers are fully dictating the tape. Do not look for long positions. The chart predicts further downside pressure or, at best, a prolonged, volatile period of basing at lower levels as the market digests this massive institutional offloading.

News & Analyst Targets

As a stock research analyst, I have reviewed the latest developments, earnings reports, and market sentiment regarding HCL Technologies (HCLTECH) for the week ending April 25, 2026.

Here is the comprehensive breakdown of the stock's latest news, brokerage actions, and targets:

1) Latest News for HCLTECH This Week

This has been a highly eventful week for HCLTech, dominated by its Q4 FY26 earnings release on April 21, 2026:* **Q4 Earnings Results:** HCLTech reported a 4.2% Year-on-Year (YoY) increase in its consolidated net profit to INR 4,488 crore, with revenue climbing 12.3% YoY to INR 33,981 crore. However, on a sequential basis, constant currency (CC) revenue disappointed the street by declining 3.3%.* **Soft FY27 Guidance:** The biggest shock to the market was the company's muted FY27 revenue growth guidance of just 1% to 4% in constant currency (with services growth guided at 1.5% to 4.5%). Management attributed this to delayed decision-making and lower discretionary spending by clients.* **Dividend Announcement:** The Board declared a significant interim dividend of INR 24 per equity share for FY27. **Note:** Today (April 25, 2026) is the official record date to determine shareholder eligibility, and the payout will occur on May 5, 2026.* **AI Revenue Traction:** A major positive highlight was the growth in their Artificial Intelligence division. The company announced that its annualized Advanced AI revenue crossed the $620 million mark in Q4.

2) Upgrades and Downgrades from Brokerages

Following the earnings report, the analyst community reacted aggressively to the weak revenue guidance and Q4 miss. The stock saw **multiple downgrades** and widespread target price cuts:* **Axis Securities**

© 2026 Stock Research. All Rights Reserved.

downgraded the stock to **'Hold'** (from Buy), citing margin pressures and client-specific near-term issues.* **JM Financial** downgraded its rating to **'Reduce'**, attributing it to deep discretionary spending cuts from telecom clients.* **Nuvama** downgraded the stock to **'Hold'**, stating that HCLTech's growth premium over TCS and Infosys is shrinking, leading to valuation convergence.* **Jefferies** downgraded/maintained its bearish stance at **'Underperform'**, warning that FY27 could see the company's weakest organic growth since FY23. * While firms like *Motilal Oswal, Nomura*, and *HSBC* maintained their previous ratings, they steeply **lowered their target prices**.

3) Other News Impacting HCLTECH

- **Massive Wealth Erosion:** The disappointment over earnings and cautious guidance triggered a severe market sell-off. HCLTech shares crashed by nearly 10% during the week, wiping out approximately INR 59,000 crore in market capitalization over just three days.
- **Deflationary Impact of AI:** HCLTech management indirectly impacted market sentiment by warning that 40% of traditional IT industry revenues might face a 3% to 5% deflationary headwind due to AI automation and productivity gains.
- **Project Cancellations:** It was revealed that the Q4 miss was partially driven by unexpected budget cuts at key US telecommunication clients and the abrupt cancellation of a few SAP transformation projects.
- **Board Room Changes:** On April 20, 2026, HCLTech appointed Kimsuka Narsimhan, a veteran with over 35 years of global finance and risk management experience, as an Independent Director. This is viewed as a strategic move to strengthen corporate governance and navigate sector-wide margin pressures amid their AI transition.

4) Latest Brokerage Targets for HCLTECH

Below is a consolidated summary of the latest ratings and price targets issued by top brokerages following the Q4 FY26 earnings release this week:

Brokerage Firm	Current Rating	New Target Price	Previous Target
Motilal Oswal	Buy	INR 1,650	INR 1,700
Nomura	Buy	INR 1,600	INR 1,700
Axis Securities	Hold (Downgrade)	INR 1,550	-
CLSA	Outperform	INR 1,519	-
Choice International	Add	INR 1,500	INR 1,600
HSBC	Hold	INR 1,480	INR 1,560
HDFC Institutional	Buy	INR 1,465	-
Emkay Global	Add	INR 1,450	-
Nuvama	Hold (Downgrade)	INR 1,400	INR 1,550
JPMorgan	Neutral	INR 1,370	INR 1,419
JM Financial	Reduce (Downgrade)	INR 1,350	INR 1,440
Jefferies	Underperform	INR 1,165	-

(Disclaimer: Stock market investments are subject to market risks. The analyst targets are compiled from public brokerage notes as of April 2026 and should not be construed as direct investment advice.)

Stock Detailed Analysis Report

HCLTECH.NS

Current Price: ₹1203.20

Generated: 2026-04-25 14:32

HCLTECH.NS - 3 Year Daily Price Chart

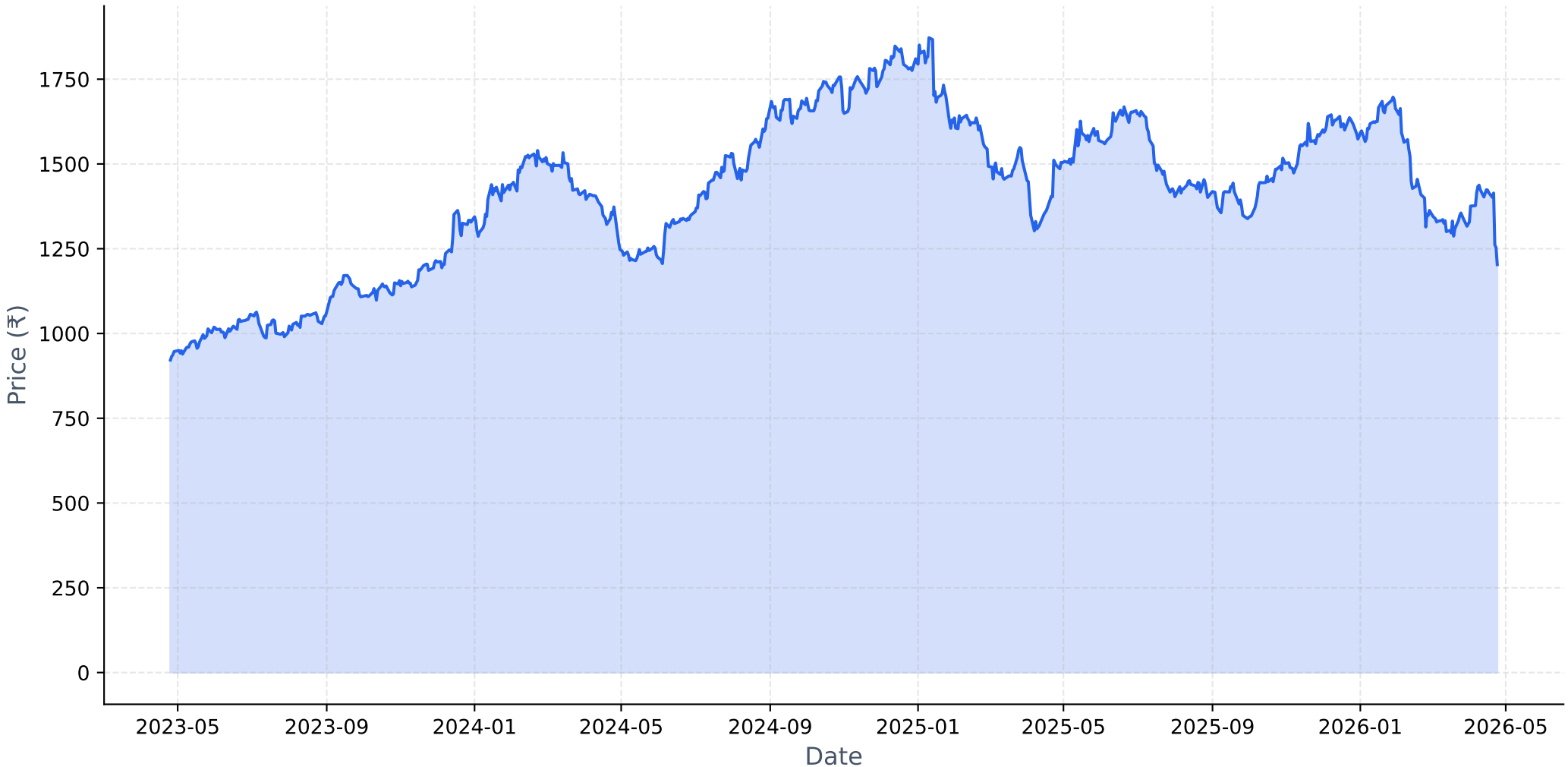

Long-term Fundamental Analysis (4 Years)

Metric	Is Growing?	Accelerating?	1Y Growth	3Y CAGR
Revenue	Yes	Yes	11.18%	8.65%
Net Income	Yes	No	-4.30%	3.87%
ROE	No	No	-8.86%	-1.09%
EPS	Yes	Yes	10.64%	8.83%

Short-term Fundamental Analysis (6 Quarters)

Metric	Is Growing?	Recent QoQ	Avg QoQ
Revenue	Yes	0.32%	0.62%
Net Income	No	10.11%	-2.28%
EPS	No	10.16%	-2.27%

HCLTECH.NS - Relative Strength Analysis

═══ OVERVIEW ═══:	
Benchmark Index:	^CNXIT
Sector:	IT
Classification:	**Neutral**
RS Score:	49.4/100
:	
═══ RS RATIOS ═══:	
1M RS:	**0.941 [Neutral]**
3M RS:	**0.974 [Neutral]**
6M RS:	**1.035 [Leader]**
1Y RS:	**1.030 [Leader]**
:	
═══ TURNAROUND ANALYSIS ═══:	
Turnaround Status:	**Not Detected**
:	
SIGNAL CRITERIA::	
✗ Emerging RS:	**Not accelerating**
✗ Medium-term Lagging:	**Not lagging**
✗ Performance Improving:	**Not improving**

Relative Strength Analysis: HCLTECH.NS vs ^CNXIT
Classification: Neutral

Price Performance Comparison (Normalized)

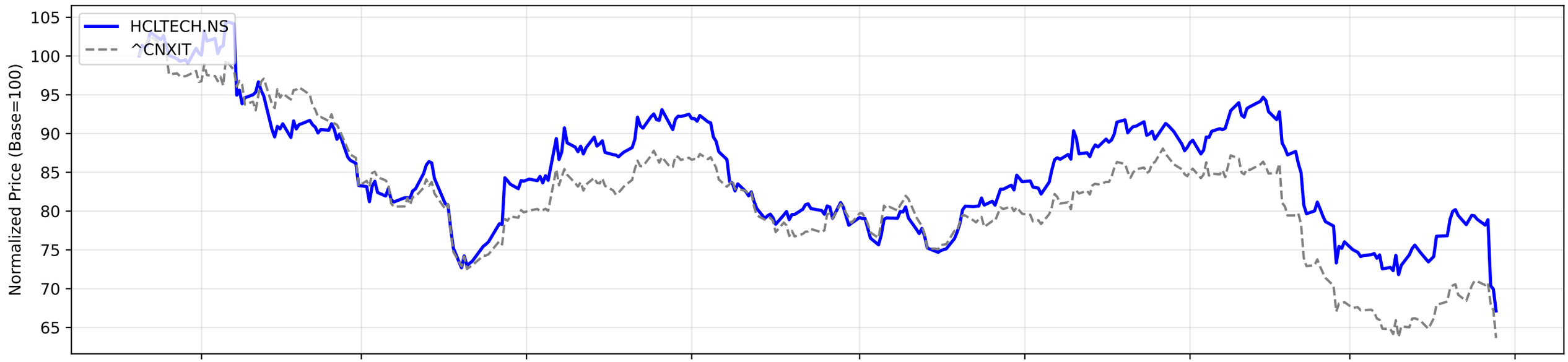

RS Ratio Trends (Multiple Timeframes)

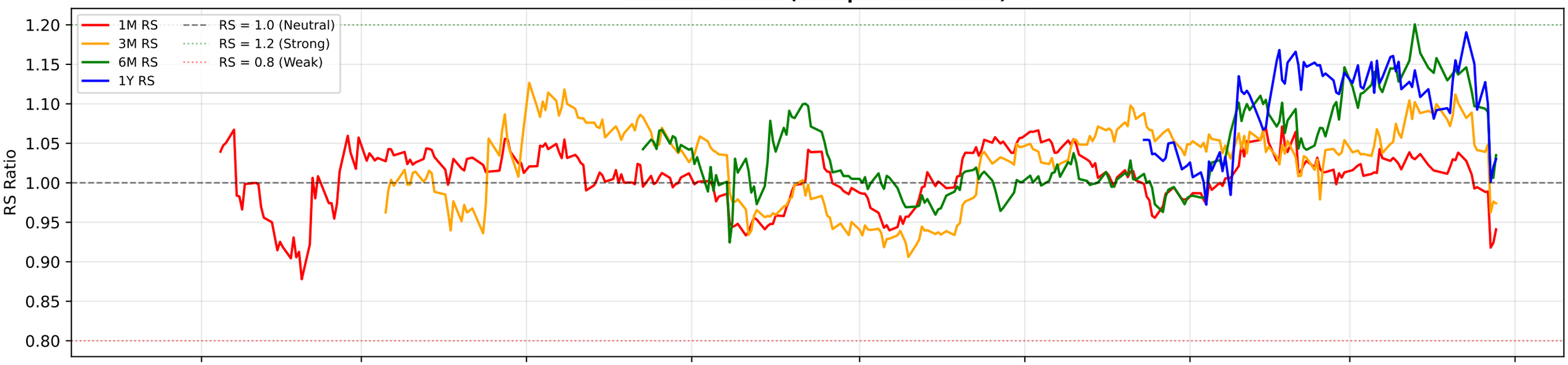

RS Composite Score Timeline

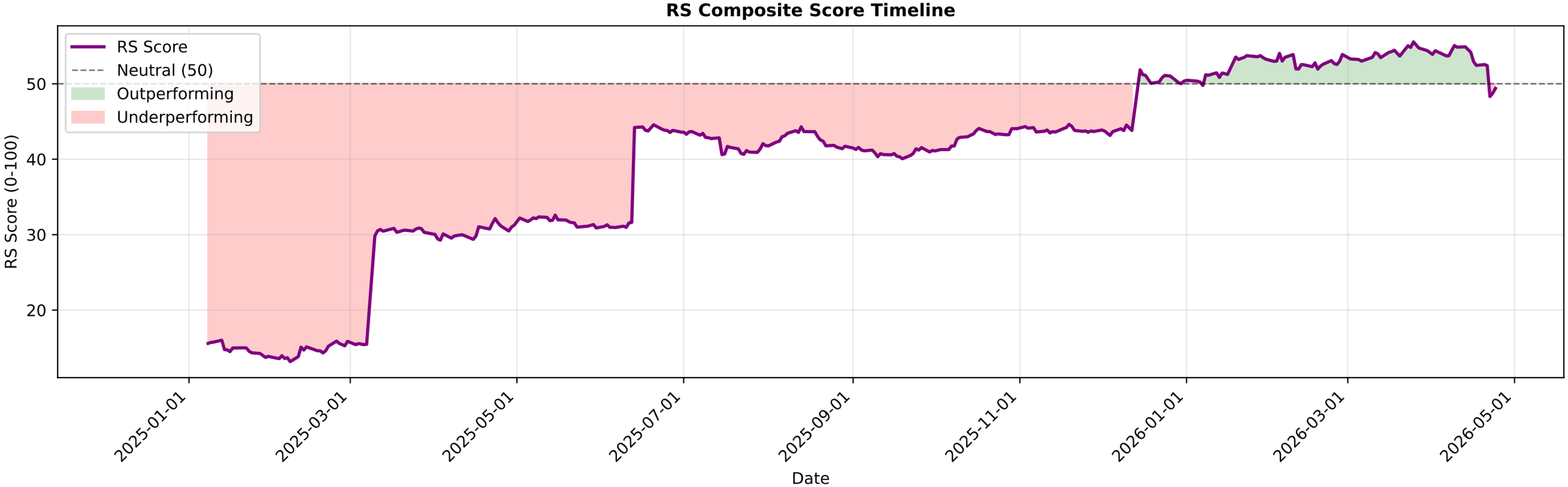

HCLTECH.NS - EMA Crossover Summary

EMA 20:	1352.22
EMA 50:	1394.33
EMA 200:	1480.05
Trend Status:	**Strong Downtrend**

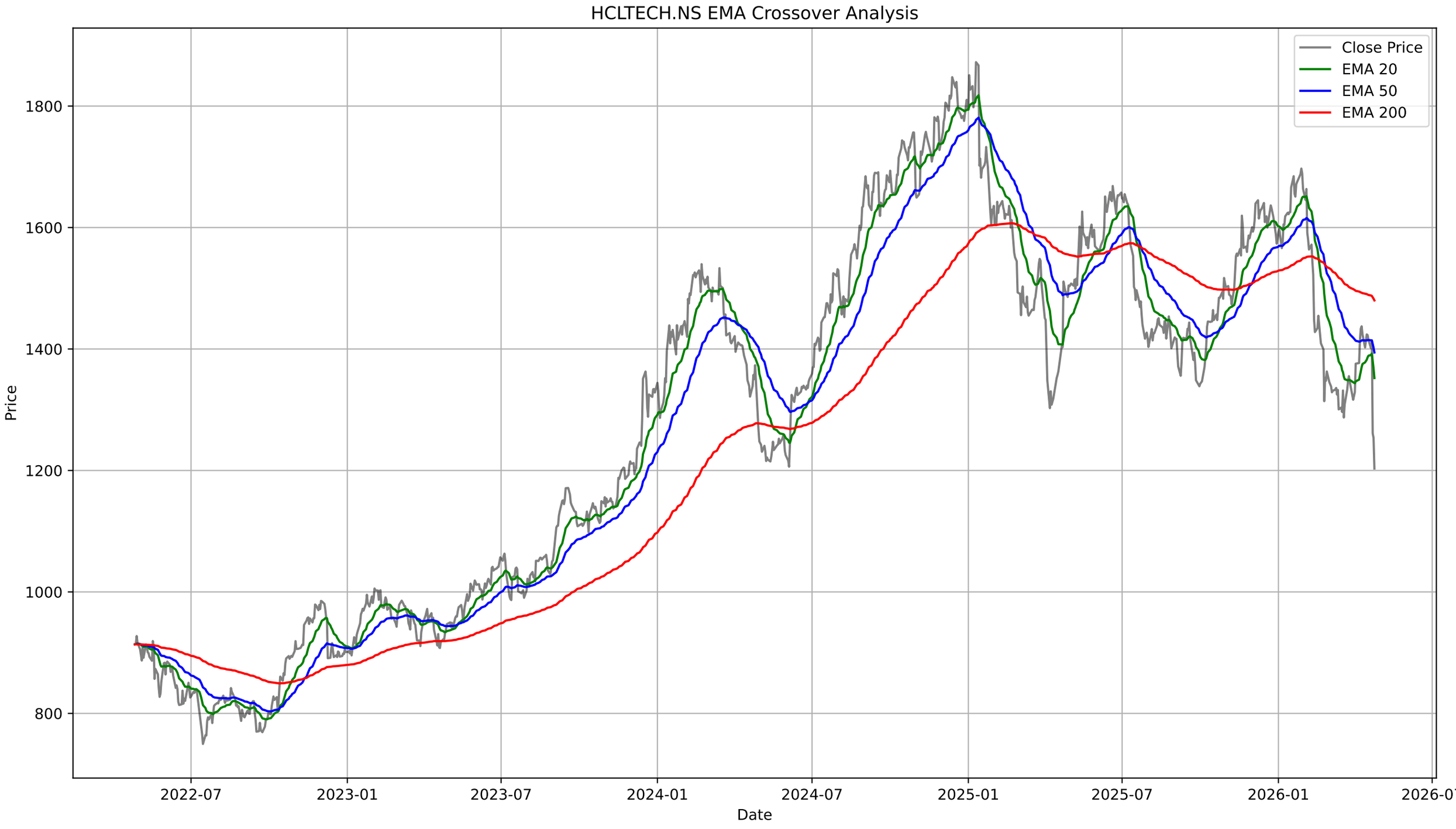
HCLTECH.NS EMA Crossover Analysis
Close Price
EMA 20
EMA 50
EMA 200
Price
1800
1600
1400
1200
1000
800
2022-07
2023-01
2023-07
2024-01
2024-07
2025-01
2025-07
2026-01
2026-07
Date

HCLTECH.NS - Bollinger Bands Summary

Current Price:	1203.20
Upper Band:	1500.87
Middle Band (SMA 20):	1367.37
Lower Band:	1233.88
%B:	-0.1149
Band Width:	0.1953
Status:	Below Lower Band
Signal:	**Buy Signal**
Recent Signal 1:	**Buy Signal at 2026-02-16 00:00:00+05:30**
Recent Signal 2:	**Buy Signal at 2026-02-24 00:00:00+05:30**
Recent Signal 3:	**Buy Signal at 2026-04-24 00:00:00+05:30**

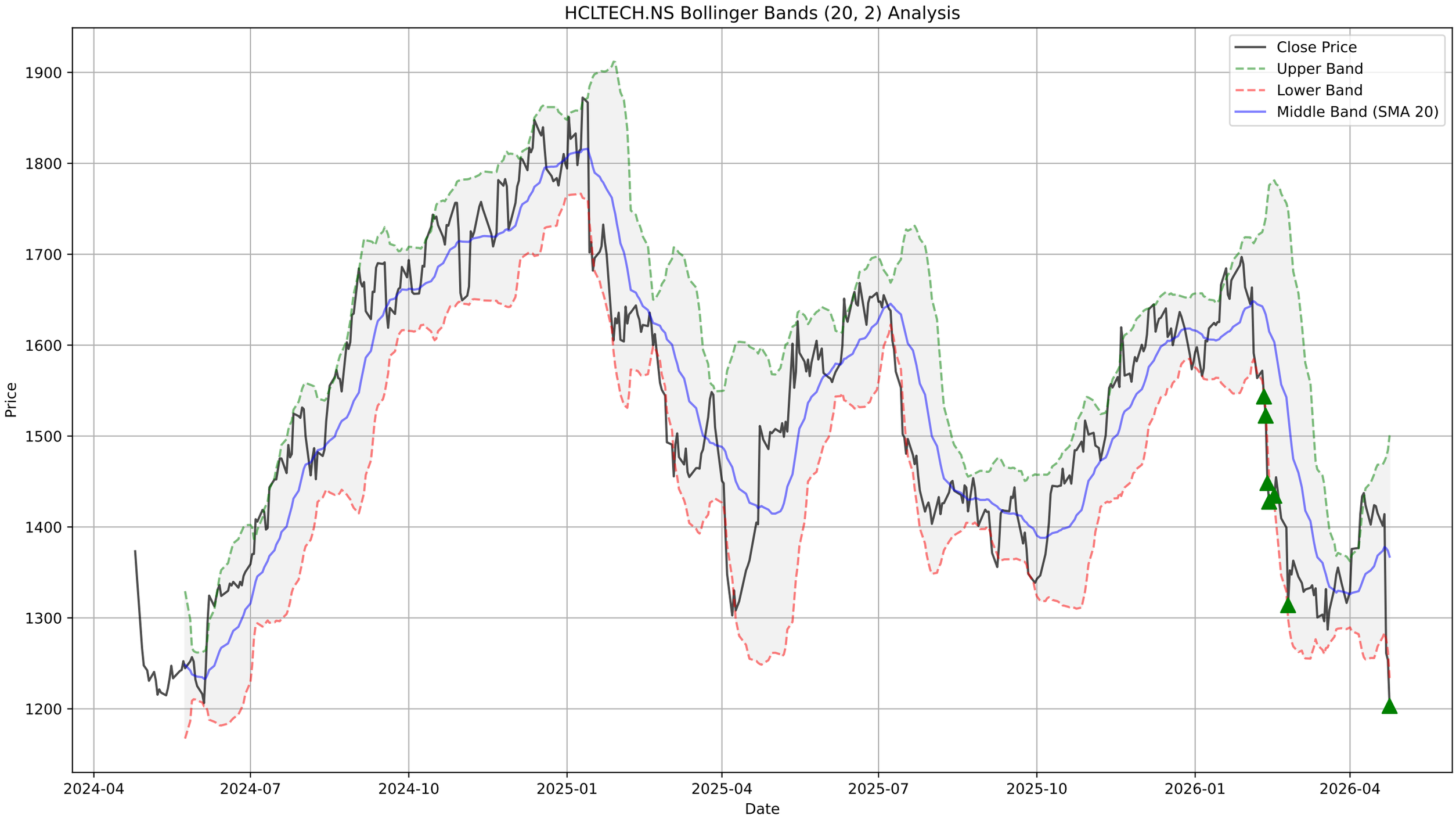
HCLTECH.NS Bollinger Bands (20, 2) Analysis
Close Price
Upper Band
Lower Band
Middle Band (SMA 20)
Price
1900
1800
1700
1600
1500
1400
1300
1200
Date
2024-04
2024-07
2024-10
2025-01
2025-04
2025-07
2025-10
2026-01
2026-04

HCLTECH.NS - Supertrend Summary

Status:	**DOWNTREND (Sell)**
Supertrend Value:	1367.97
Signal Identified On:	2026-04-22

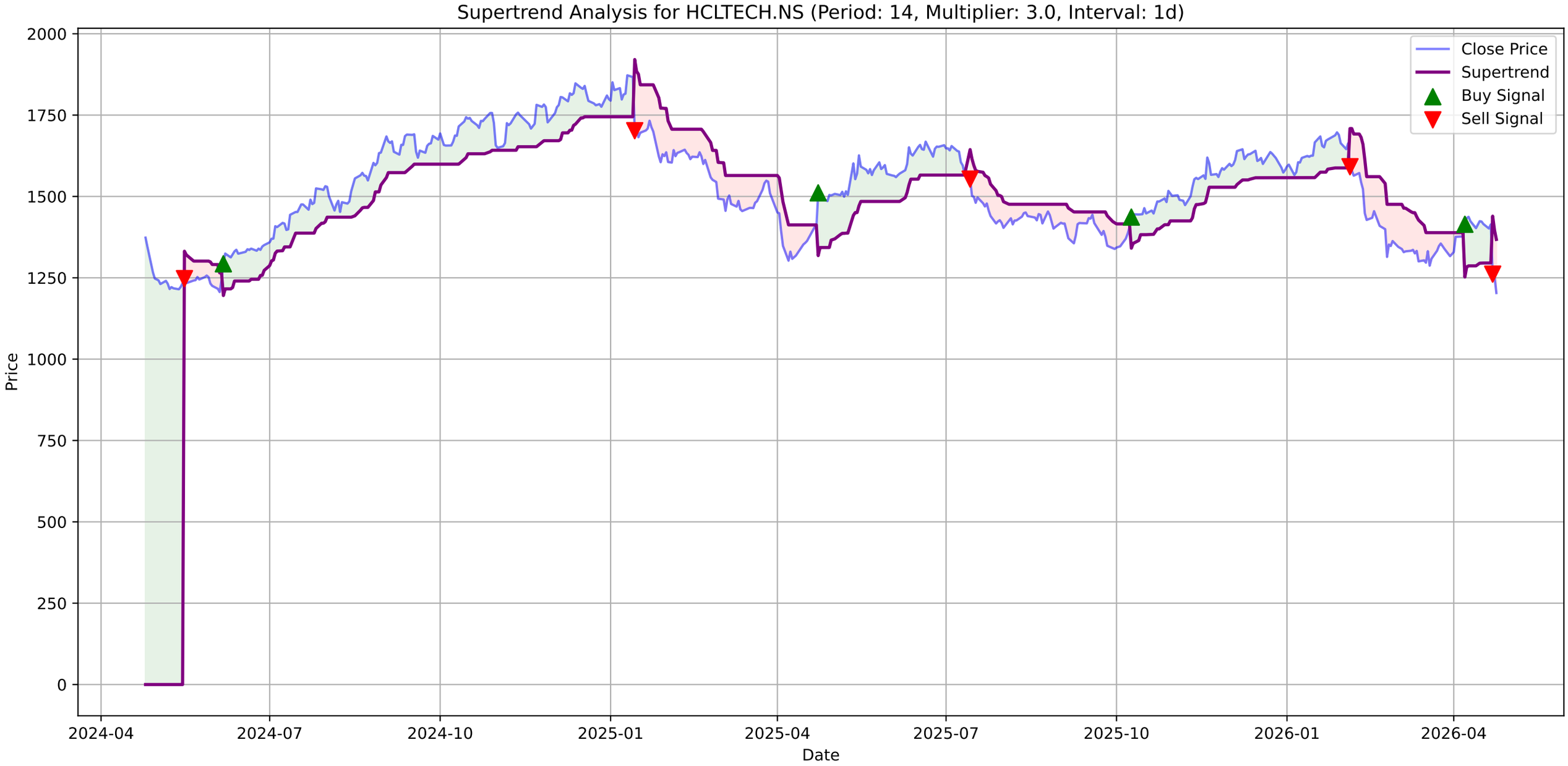
Supertrend Analysis for HCLTECH.NS (Period: 14, Multiplier: 3.0, Interval: 1d)
Close Price
Supertrend
Buy Signal
Sell Signal
Price
Date
2000
1750
1500
1250
1000
750
500
250
0
2024-04
2024-07
2024-10
2025-01
2025-04
2025-07
2025-10
2026-01
2026-04

HCLTECH.NS - MACD Summary

MACD Line:	-22.98
Signal Line:	-4.42
Histogram:	-18.56
Trend:	**Bearish**
Momentum:	**Strengthening**
Signal:	None
Divergences Detected:	1
└ **Bullish Divergence:**	Date: 2026-04-24 00:00:00+05:30, Price: 1203.20

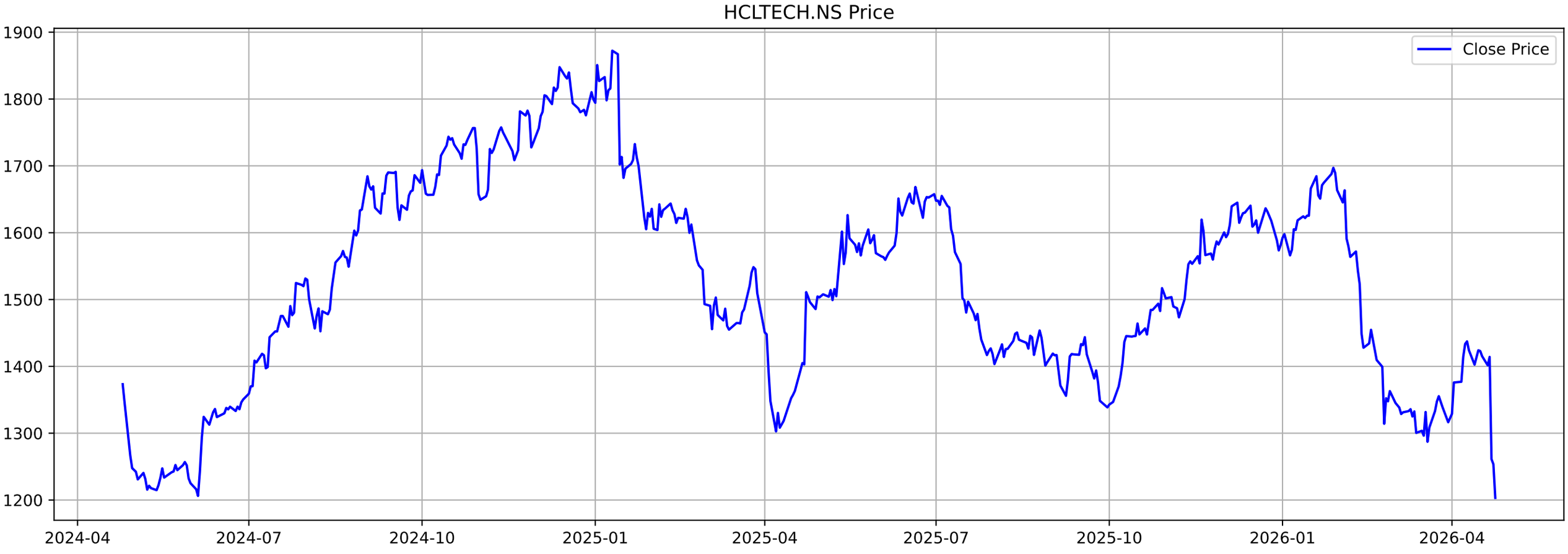
HCLTECH.NS Price
Close Price
1900
1800
1700
1600
1500
1400
1300
1200
2024-04
2024-07
2024-10
2025-01
2025-04
2025-07
2025-10
2026-01
2026-04

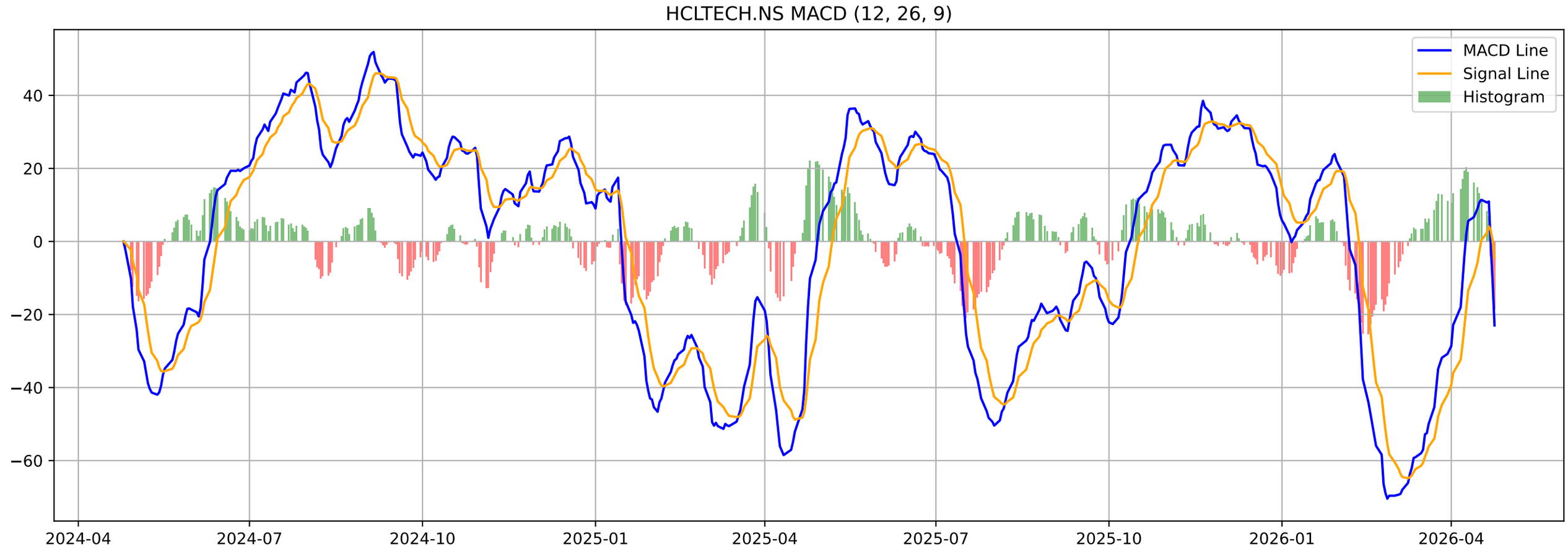
HCLTECH.NS MACD (12, 26, 9)
MACD Line
Signal Line
Histogram
40
20
0
−20
−40
−60
2024-04
2024-07
2024-10
2025-01
2025-04
2025-07
2025-10
2026-01
2026-04

HCLTECH.NS - Volatility Squeeze Summary

BB Width:	0.1953
ATR:	45.5057
Total Signals:	6
Signal 1:	BB Squeeze at 2026-03-25 00:00:00+05:30 (Price: 1355.35)
Signal 2:	BB Squeeze at 2026-03-27 00:00:00+05:30 (Price: 1338.77)
Signal 3:	BB Squeeze at 2026-03-30 00:00:00+05:30 (Price: 1316.40)
Signal 4:	BB Squeeze at 2026-04-01 00:00:00+05:30 (Price: 1328.96)
Signal 5:	**BB Squeeze (Bullish Breakout) at 2026-04-02 00:00:00+05**

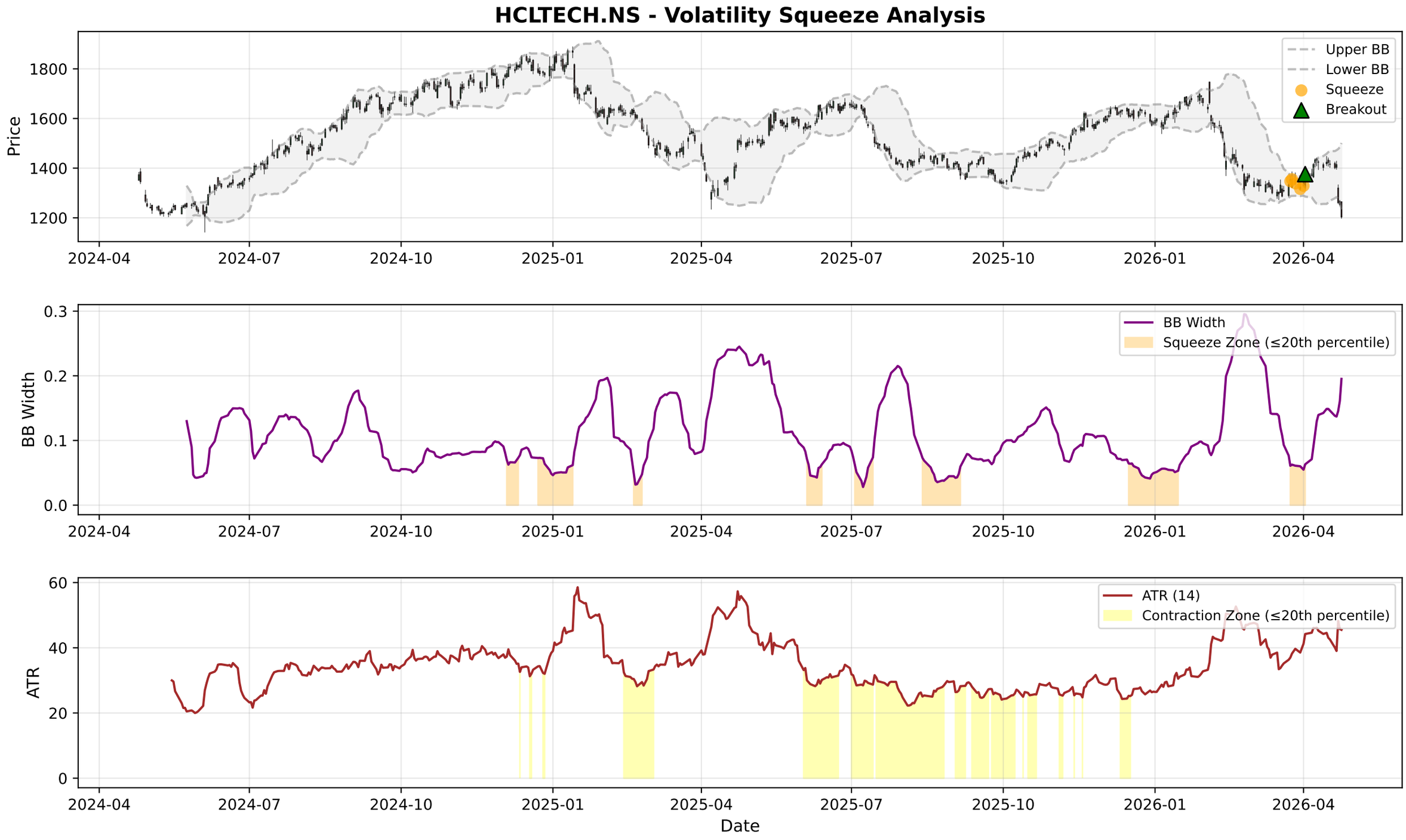
HCLTECH.NS - Volatility Squeeze Analysis
Price
1800
1600
1400
1200
Upper BB
Lower BB
Squeeze
Breakout
2024-04
2024-07
2024-10
2025-01
2025-04
2025-07
2025-10
2026-01
2026-04
BB Width
0.3
0.2
0.1
0.0
BB Width
Squeeze Zone (≤20th percentile)
ATR
60
40
20
0
ATR (14)
Contraction Zone (≤20th percentile)
Date

HCLTECH.NS - RSI-Volume Summary

Current RSI:	27.18
Current Volume:	10903519
Volume MA 20:	6004849
Bullish Divergences:	3
Bearish Divergences:	3
Bullish Div 1:	Date: 2025-09-30 00:00:00+05:30, Price: 1338.62
Bullish Div 2:	Date: 2026-03-19 00:00:00+05:30, Price: 1287.16
Bearish Div 1:	Date: 2024-10-28 00:00:00+05:30, Price: 1756.59
Bearish Div 2:	Date: 2025-12-08 00:00:00+05:30, Price: 1644.96

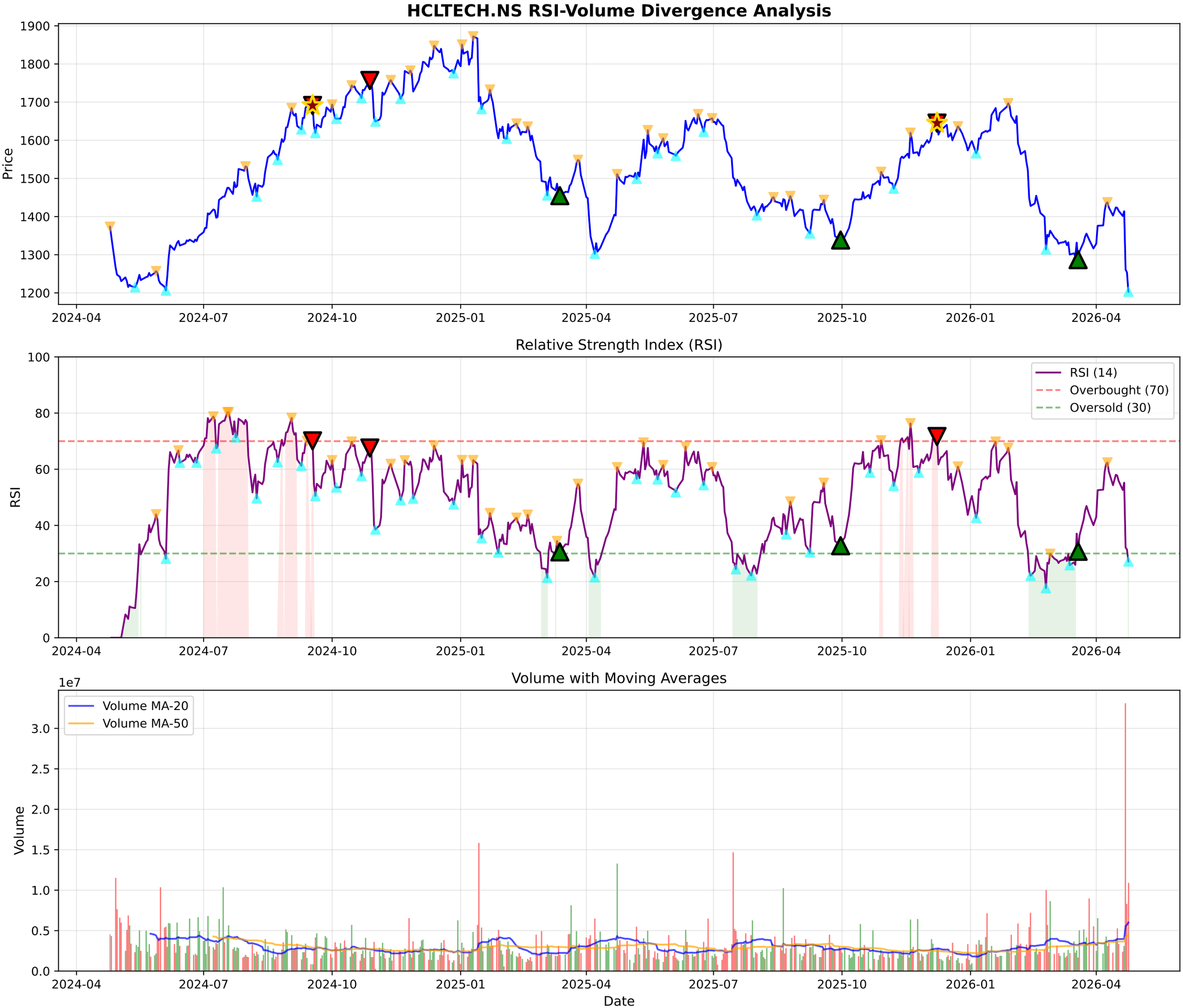
HCLTECH.NS RSI-Volume Divergence Analysis
Price
1900
1800
1700
1600
1500
1400
1300
1200
2024-04
2024-07
2024-10
2025-01
2025-04
2025-07
2025-10
2026-01
2026-04
Relative Strength Index (RSI)
RSI
100
80
60
40
20
0
RSI (14)
Overbought (70)
Oversold (30)
Volume with Moving Averages
1e7
Volume
3.0
2.5
2.0
1.5
1.0
0.5
0.0
Volume MA-20
Volume MA-50
Date

HCLTECH.NS - Volume Analysis

═══ VOLUME ANALYSIS ═══:	
Status:	**39 Signals Detected**
:	
2026-02-13 [-]:	Distribution Day
2026-03-19 [+]:	**Selling Exhaustion (Bullish Div)**
2026-03-27 [-]:	Distribution Day
2026-04-16 [-]:	Distribution Day
2026-04-23 [-]:	Distribution Day

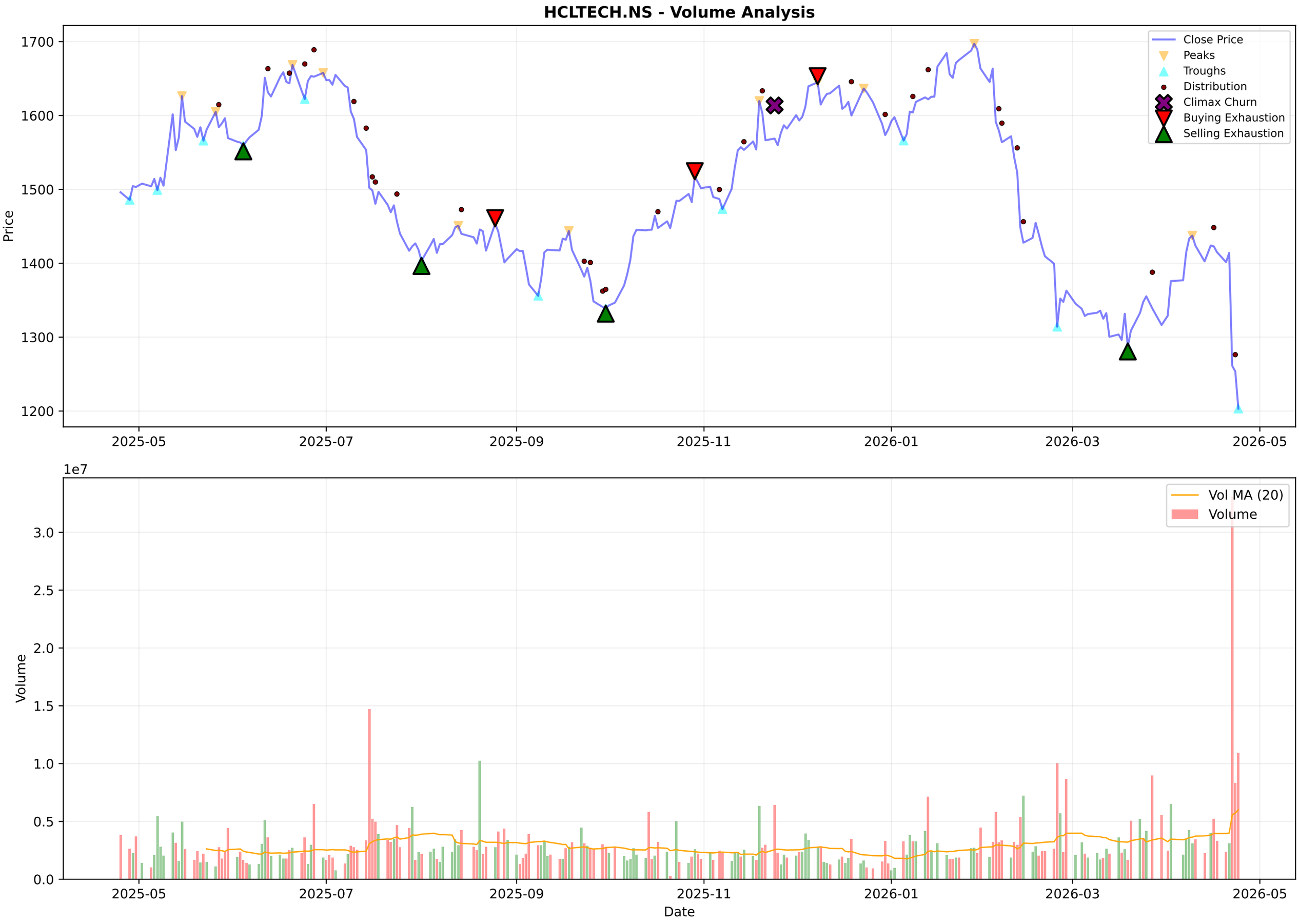
HCLTECH.NS - Volume Analysis
Close Price
Peaks
Troughs
Distribution
Climax Churn
Buying Exhaustion
Selling Exhaustion
Price
1700
1600
1500
1400
1300
1200
2025-05
2025-07
2025-09
2025-11
2026-01
2026-03
2026-05
1e7
Vol MA (20)
Volume
3.0
2.5
2.0
1.5
1.0
0.5
0.0
Date

HCLTECH.NS - Candlestick Classification Summary

═══ CANDLESTICK CLASSIFICATION ═══:	
Latest Classification:	**Seller Control**
Recent Trend Score (10-day avg):	-0.10
:	
Distribution:	
No Control:	110
Seller Control:	61
Buyer Control:	56
Buyer Strong Control:	1
Seller Strong Control:	1

HCLTECH.NS - Candlestick Classification
Seller Strong Control
Seller Control
No Control
Buyer Control
Buyer Strong Control
Price
1700
1600
1500
1400
1300
1200
1e7
Volume
3.0
2.5
2.0
1.5
1.0
0.5
0.0
2025-07-31
2025-08-28
2025-09-23
2025-10-20
2025-11-17
2025-12-11
2026-01-07
2026-02-03
2026-02-27
2026-03-27
Date

Multi-Timeframe Supertrend Analysis

Timeframe	Status	Value	Last Price	Signal Date
1 Week	**DOWNTREND (Sell)**	1529.09	1203.2	2026-02-09
1 Day	**DOWNTREND (Sell)**	1373.05	1203.2	2026-04-22
15 Min	**DOWNTREND (Sell)**	1216.28	1202.5	2026-04-22

Multi-Timeframe MACD Analysis

Timeframe	Trend	Momentum	Signal
1 Week	**Bearish**	Strengthening	No Signal
1 Day	**Bearish**	Strengthening	No Signal
15 Min	**Bullish**	Strengthening	No Signal

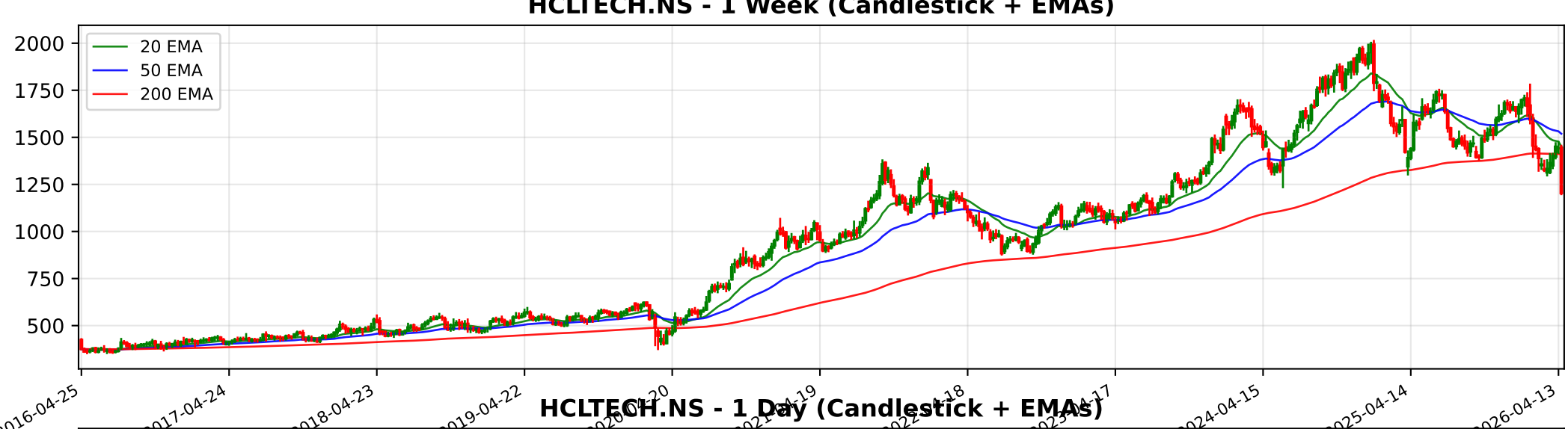
HCLTECH.NS - 1 Week (Candlestick + EMAs)
20 EMA
50 EMA
200 EMA
2000
1750
1500
1250
1000
750
500
2016-04-25
2017-04-24
2018-04-23
2019-04-22
2024-04-15
2025-04-14
2026-04-13

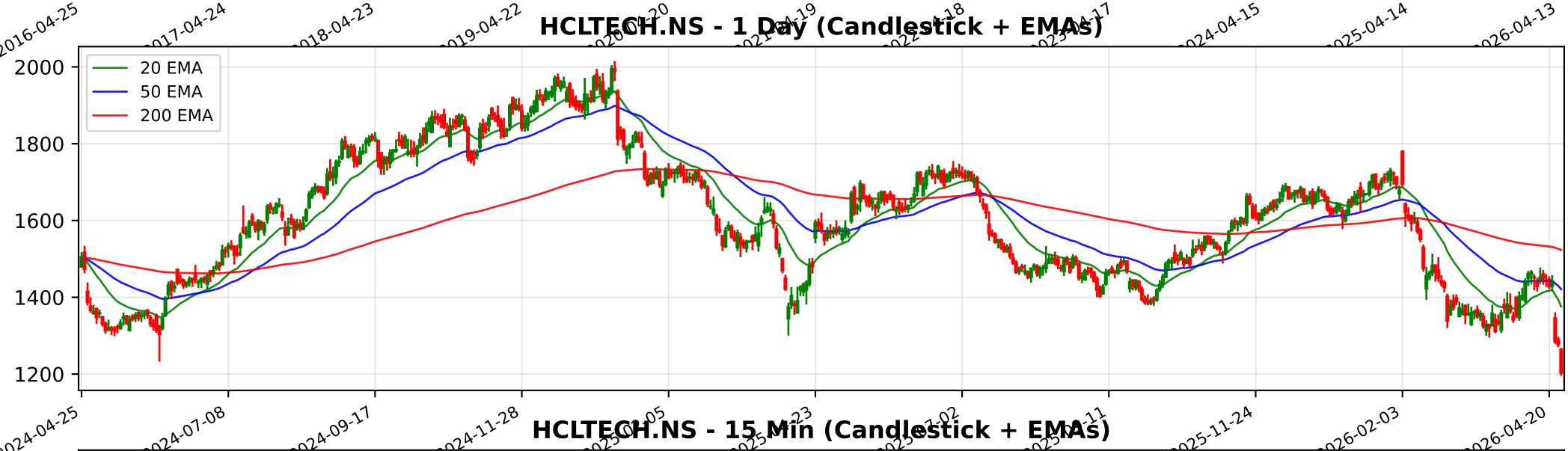
HCLTECH.NS - 1 Day (Candlestick + EMAs)
20 EMA
50 EMA
200 EMA
2000
1800
1600
1400
1200
2024-04-25
2024-07-08
2024-09-17
2024-11-28
2025-11-24
2026-02-03
2026-04-20

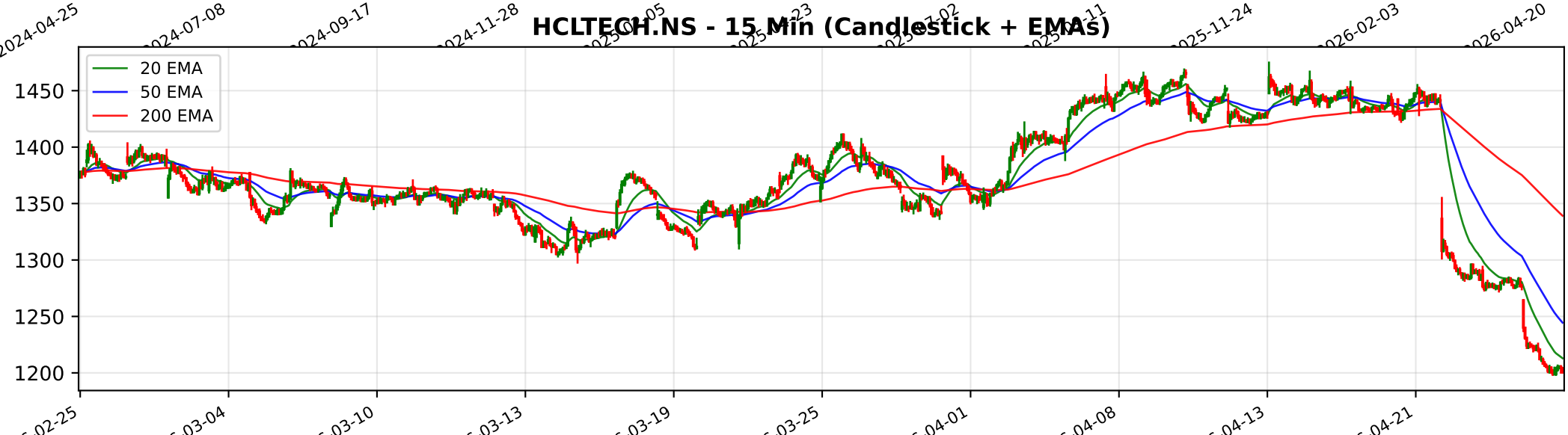
HCLTECH.NS - 15 Min (Candlestick + EMAs)
20 EMA
50 EMA
200 EMA
1450
1400
1350
1300
1250
1200
03-04
03-10
03-13
03-19
03-25
04-01
04-08
04-13
04-21

Trendlyne Snapshot - HCLTECH_main

Markets | MarketMind AI | Baskets | Alerts | F&O | MF | Reports | Screeners | Subscribe | Superstars | Portfolio | Watchlist | Insider Trades | Results | More

Search Stock, IPO, MF

MARKETS / SECTOR : SOFTWARE & SERVICES / INDUSTRY : IT CONSULTING & SOFTWARE / HCL TECHNOLOGIES LTD.

HCL Technologies Ltd.

Ask MarketMind AI v1.5

NSE: HCLTECH | BSE: 532281

HCL Technologies Live Share Price Today, Share Analysis and Chart

Falling Comet

IRAN WAR IMPACT The impact of the ongoing conflict in the Middle East on HCL Technologies Ltd. (HCLTECH) is categorized as minimal to low, primarily due to the company's diversified global delivery model and limited direct revenue exposure to the affected re... Read More

1203.20 -74.40 (-5.82%)

↓ New 52W Low today

11.5M NSE+BSE Volume

NSE 24 Apr, 2026 3:31 PM (IST)

Watchlist | Portfolio | Alert | My Notes

Estimates Miss HCL Tech's Q4 profit misses Forecaster estimates by 3.6% due to higher employee & outsourcing costs — See details

Overview | FORECASTER | Buy Sell Zone | F&O | Financials | Charts & Report | News | Reports | Technicals | Shareholding | Deals | Corporate Actions | Alerts (3) | About

Durability score	Valuation Score	Momentum Score	Analyst Price Target
70.0 / 100	40.5 / 100	33.6 / 100	1,455
High Financial Strength	Mid Valuation	Technically Bearish	1Yr Price target upside is 21%

Falling Comet These stocks have good quality scores. However, their weak technicals make them more bearish — View Similar — Embed DVM

FORECASTER

- DVM
- Key Metrics
- Price Chart
- Forecaster
- Financials
- Technicals
- Shareholding
- Deals
- Documents
- Corporate actions
- Company Profile

SWOT Analysis: S 11, W 8, O 8, T 3

Check Before You Buy

VIEW FULL CHECKLIST

High rank — 14 Positive • 9 Negative

60.9% Pass in checklist (0 – 45 – 55 – 100)

PE Valuation Check

Right Now	1 Year Forward
Undervalued 24.1%	Undervalued 47.1%

INSIGHT HCL Technologies is undervalued at both current PE and future earnings estim

HCL Technologies Key Metrics

Preset Metrics: Preset Metrics

Trendlyne Snapshot - HCLTECH_forecaster

Markets | MarketMind AI | Baskets | Alerts | F&O | MF | Reports | Screeners | Subscribe | Superstars | Portfolio | Watchlist | Insider Trades | Results | More

Search Stock, IPO, MF

MARKETS / SECTOR : SOFTWARE & SERVICES / INDUSTRY : IT CONSULTING & SOFTWARE / HCL TECHNOLOGIES LTD.

HCL Technologies Ltd.

NSE: HCLTECH | BSE: 532281

Falling Comet

Download real time STOCK REPORT

1203.20 -74.40 (-5.82%)

↓ New 52W Low today

11.5M NSE+BSE Volume

NSE 24 Apr, 2026 3:31 PM (IST)

Watchlist | Portfolio | Alert | My Notes

Estimates Miss: HCL Tech's Q4 profit misses Forecaster estimates by 3.6% due to higher employee & outsourcing costs — See details

Overview | FORECASTER | Buy Sell Zone | F&O | Financials | Charts & Report | News | Reports | Technicals | Shareholding | Deals | Corporate Actions | Alerts (2) | About

HCL Technologies - HCLTECH - stock price prediction, stock forecast, target price, analyst ratings from 40 analysts

HCL Technologies has a share price target of Rs 1455, revenue growth forecast of 8.2%, and profit growth estimate of 18.3% for FY27, based on top 40 analyst calls.

HCL Technologies FORECASTER - Analyst Estimates

FORECASTER DASHBOARD →

SHARE PRICE TARGET FORECAST

12 MONTH ESTIMATE

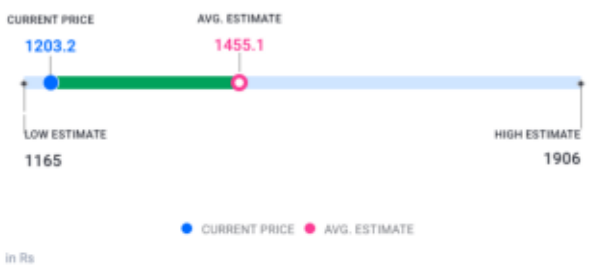

EPS FORECAST

QUARTER | ANNUAL

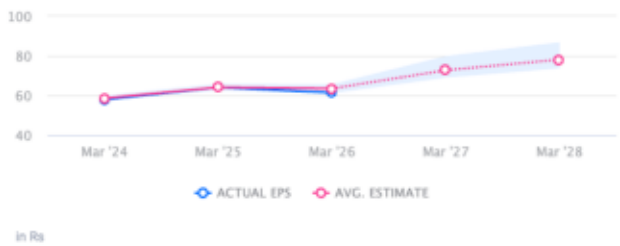

CONSENSUS RECOMMENDATION

40 ANALYST Recommendations

BUY