Strategic Trading Analysis
Here is the analysis of the HDFCBANK.NS trade setup from the perspective of a positional equity trader.

Step 1: Audit the Data

* **Data Present:** Daily/Weekly/15m charts, Moving Averages (20, 50, 200 EMA), MACD, RSI, Bollinger Bands, Volume/Distribution analysis, Supertrend, Relative Strength vs. Benchmark, basic fundamental metrics, and analyst consensus.
* **Data Missing:** Order book depth, broader market index comparison (e.g., Nifty 50, though NSEBANK is provided), and macroeconomic/sector-specific catalysts driving the recent fundamental decline.
* **Confidence Level:** **High**. The report provides a robust, multi-dimensional view of the asset, covering both momentum, trend, and volume aspects necessary for intermediate-term position sizing.

Step 2: Analyze the Setup

* **Price Structure & Trend:** HDFCBANK is mired in a strong daily and weekly downtrend. The current price (784.85) is trading well below its 20-day (797), 50-day (832), and 200-day (906) EMAs. The daily Supertrend is actively signaling a "Sell" with resistance at 820.51.
* **Momentum:** There is a slight bullish undertone developing on the MACD (Histogram is positive, and a bullish crossover occurred recently), but the overall momentum is flagged as "Weakening." RSI is languishing in the lower neutral territory at 44.45, showing no immediate signs of a strong reversal.
* **Volume & Supply:** The volume analysis is a significant red flag. The system detected 46 signals, heavily dominated by "Distribution Days" between late February and mid-March. This indicates institutional selling pressure and strong overhead supply.
* **Relative Strength:** The RS Turnaround analysis flagged "DETECTED," noting that short-term (1M) relative strength is beginning to outpace medium-term (3M) RS. While this suggests the bleeding may be slowing relative to the banking sector, it is not yet a confirmed trend change.

Conclusion: The technical evidence strongly suggests a "falling knife" scenario. While long-term analysts maintain a "Strong Buy" rating with high price targets, the intermediate-term positional trader must prioritize trend alignment. The heavy recent distribution and positioning below all key moving averages invalidate a high-probability long entry at the current market price.

Step 3: Formulate the Recommendation

NO. Do not enter this stock right now. The primary trend is strictly bearish, and taking a position here violates risk-averse trading principles. We must wait for the price to absorb the recent distribution and prove it can reclaim key structural levels before committing capital for a 1-4 month hold.

However, because early relative strength improvements are visible, this asset should be placed on a strict watchlist.

Conditional Plan:
* **Condition to Buy:** A confirmed daily close above the Supertrend resistance (820.51) accompanied by above-average volume, signaling that buyers have reclaimed control from recent distribution.
* **Entry Price:** ~INR 825.00 (Entering upon confirmation of the breakout).
* **<font color='#c0392b'>Stop Loss</font>:** INR 780.00 (Placed just below current base/support to invalidate the breakout thesis; ~5.5% risk).
* **<font color='#27ae60'>Take Profit</font>:** INR 900.00 (Targeting the underside of the declining 200-day EMA and psychological resistance; ~9% upside, achieving the positional target).

Candlestick Classification Analysis
As a seasoned candlestick trader analyzing the **HDFCBANK.NS Candlestick Classification** chart (Page 21) and its corresponding summary (Page 20), I will interpret the price action based directly on the provided classification algorithm

and volume validation principles.

Here is the professional breakdown of the stock's price action and my prediction for its future movement:

1. Macro Trend Analysis: A Tape Dominated by Sellers
Looking at the chart from left to right, we see a massive, protracted downtrend (falling from ~1000 down to the ~730 range).
* **Classification Breakdown:** The summary page reveals a stark reality: **90 "No Control" (Grey)** days, **75 "Seller Control" (Light Red)** days, and only **60 "Buyer Control" (Light Green)** days.
* **Lack of Conviction:** Notably, there are only **2 "Buyer Strong Control"** and **2 "Seller Strong Control"** candles in the entire period. This tells me the downtrend wasn't necessarily driven by aggressive, panic-inducing gap-downs every day, but rather a slow, relentless bleed where buyers consistently failed to step up (hence the high number of "No Control" indecision days during the descent).

2. The Capitulation Phase (Late Q1 2026)
The most critical feature on this chart is the capitulation sequence that occurs near the bottom right (around March 2026).
* **Volume Multiplier Kicking In:** According to your algorithm (Step 4), volume is the ultimate validator. We see a cluster of absolutely massive volume spikes (the highest on the chart by a wide margin) as the price crashes toward 730-750.
* **Interpretation:** This massive volume occurring near a localized low indicates a "climax" or capitulation. Weak hands panic-sold, and institutional money likely absorbed the supply. We see several "Buyer Control" (Light Green) candles in this high-volume cluster, meaning buyers successfully absorbed the selling pressure and closed the daily candles relatively well despite the intense volatility.

3. Recent Price Action: Exhaustion and Indecision
Following the high-volume capitulation, the stock managed a weak bounce toward the 800-815 level, but let's look at the immediate present:
* **Current Status:** The latest candlestick is classified as **"No Control" (0)**.
* **Momentum:** The 10-day average trend score is **-0.20**.
* **Interpretation:** The algorithmic translation of this is clear-the relief rally has stalled. A score of -0.20 combined with "No Control" means the market is currently in an equilibrium of exhaustion. The buyers who stepped in at the lows don't have the conviction to push it higher (lack of strong body/volume buying), and sellers are currently taking a breather.

? Future Price Prediction
Based on the candlestick classification logic, **the immediate future leans toward sideways consolidation with a slight bearish vulnerability, followed by a potential base-building phase.**

Here is how the scenarios play out:

1. The <font color='#c0392b'>Bearish</font> Vulnerability (Short-Term):
Because the 10-day average is slightly negative (-0.20) and we are printing "No Control" candles, the path of least resistance is a slow drift lower. Without high-volume "Buyer Control" (+1 or +2) candles stepping in to defend the recent bounce, expect the price to re-test the recent capitulation lows (around the 740-750 zone).

2. The Reversal Requirement (Medium-Term):
For a trader to confidently call a bottom and take a long position, the algorithm demands proof. Right now, there is a severe deficit of **Buyer Strong Control (+2)** candles. To predict a sustained upward reversal, we must see a candle that satisfies your algorithm's highest criteria:
* *A large bullish body (>1.5 ATR)*
* *Closing near the high (Step 2)*
* *Validated by high volume (>1.3x avg) (Step 4)*

The Verdict:
Stay neutral/flat. The stock has halted its freefall via a high-volume exhaustion event, but it has **not** established a new uptrend. The buyers lack strong control. Let the stock chop sideways in the "No Control" zone to build a base. Look to buy *only* when a +2 (Buyer Strong Control) candle prints off the 750 support level, confirming that institutional buyers are finally taking the steering wheel.

News & Analyst Targets
As a stock research analyst, here is a comprehensive update on HDFC Bank (HDFCBANK) covering the latest news, brokerage actions, macro impacts, and price targets for the week of April 19 - April 25, 2026.

1) Latest News for HDFCBANK This Week
The biggest driver for the stock this week was the market's reaction to its Q4 FY26 earnings (released on April 18, 2026). While headline numbers were robust, under-the-hood metrics showed some pressure:
* **Q4 FY26 Profit Beat:** HDFC Bank reported a standalone net profit of INR 19,221 crore, up 9.1% YoY, which slightly beat street estimates.
* **Core Income Miss:** Net Interest Income (NII) grew by a muted 3.2% YoY to INR 33,081.5 crore, missing consensus estimates (around INR 33,738 crore). Core pre-provision operating profit also missed estimates.
* **Deposits Outpace Loans:** Showing excellent liability management, deposit growth surged by 14.4% YoY (up 8.6% sequentially), significantly outpacing the 12% YoY growth in gross advances. The Credit-Deposit (CD) ratio notably improved to 95.3%.
* **Dividend & Fund Raising:** The Board declared a final dividend of INR 13 per share (bringing the total FY26 dividend to INR 15.50/share). Additionally, the bank approved raising up to INR 60,000 crore via bonds over the next 12 months to fund infrastructure and growth.
* **Asset Quality Improvement:** Gross Non-Performing Assets (GNPA) fell to 1.15% (down 9 basis points sequentially), demonstrating multi-year best asset quality metrics.
* **Insider & Institutional Activity:** Filings this week showed that Coronation Fund Managers increased its holding in the bank by 584.5% during Q4. Conversely, Group Head of Treasury, Ashish Parthasarthy, sold 6,000 equity shares in the open market.
* **Stock Performance:** Despite the profit beat, the weakness in core income pulled the stock lower. Shares declined roughly 1.88% this week, underperforming the broader market.

2) Upgrades and Downgrades from Brokerages
A sharp divide-a "tug-of-war"-has emerged between global giants and domestic brokerages following the Q4 results and recent management changes:
* **Upgrades (Global Brokerages):**
  * **JP Morgan** upgraded HDFC Bank to **Overweight**, citing that the risk-reward ratio is at its most attractive level since the HDFC Ltd merger.
  * **Jefferies** maintained a strong **Buy** rating, calling current valuations a generational low and arguing that the market has grossly overreacted to recent headwinds.
* **Downgrades / Trims (Domestic Brokerages):**
  * **Axis Securities** dropped HDFC Bank from its top "Model Portfolio" for April, replacing it with Kotak Mahindra Bank, showing domestic wariness over range-bound behavior.
  * **PL Capital Research** trimmed its earnings estimates and **downgraded its target price** to INR 1,100 from INR 1,150, citing the Net Interest Margin (NIM) miss and softer fee income.

3) Other News Directly or Indirectly Impacting HDFCBANK
* **Management & Governance Overhang:** The market continues to digest the sudden resignation of Part-time Chairman Atanu Chakraborty in March (who cited ethical concerns) and recent regulatory penalties involving AT1 bonds. While domestic markets remain cautious about this, global analysts feel it is entirely priced in.
* **Macroeconomic Pressures:** The broader banking sector is navigating a challenging macro backdrop, including global trade uncertainties, foreign institutional investor (FII) selling, and geopolitical pressures in West Asia (Iran conflicts).
* **Systemic Liquidity vs. Credit Growth:** A broader industry trend impacting HDFC Bank is that system-wide credit

growth (running at 13.5%-13.9%) is much faster than deposit mobilization. The management's commentary highlighting a shift toward "responsible growth"-meaning they will selectively slow loan growth to protect liquidity and margins-was a direct response to this tight liquidity environment.

4) Latest Targets from Analysts and Brokerages

Below is a consolidated summary of the latest price targets and ratings from the analyst community following the April 2026 earnings updates:

Brokerage / Research Firm	Recommendation / Rating	Latest Target Price (INR)	Previous Target / Notes
Jefferies	Buy	INR 1,240	Cites extreme undervaluation and 69% upside.
JP Morgan	Overweight (Upgraded)	N/A	Upgraded; notes highly attractive risk-reward.
PL Capital Research	Hold / Constructive	INR 1,100	Trimmed from INR 1,150 due to NIM miss.
Axis Securities	Dropped from Portfolio	N/A	Replaced by Kotak Mahindra Bank in model portfolio.
Univest Analyst Consensus	Buy (Consensus)	INR 1,200 - INR 1,400	Range-based 12-month consensus target.
Market Consensus (Bull Case)	Strong Buy	INR 1,700 - INR 1,950	Assumes rapid NIM recovery & macro normalization.
Market Consensus (Bear Case)	Sell	INR 650	Assumes sustained margin pressure and FII sell-off.

Analyst Takeaway: *The narrative on HDFC Bank is currently polarized. Value investors and global funds are viewing the steep correction (trading significantly below its 52-week high) as a prime entry point, while domestic traders are exercising caution due to sluggish core net interest income growth and recent management friction.*

Stock Detailed Analysis Report

HDFCBANK.NS

Current Price: ₹784.85

Generated: 2026-04-25 14:26

HDFCBANK.NS - 3 Year Daily Price Chart

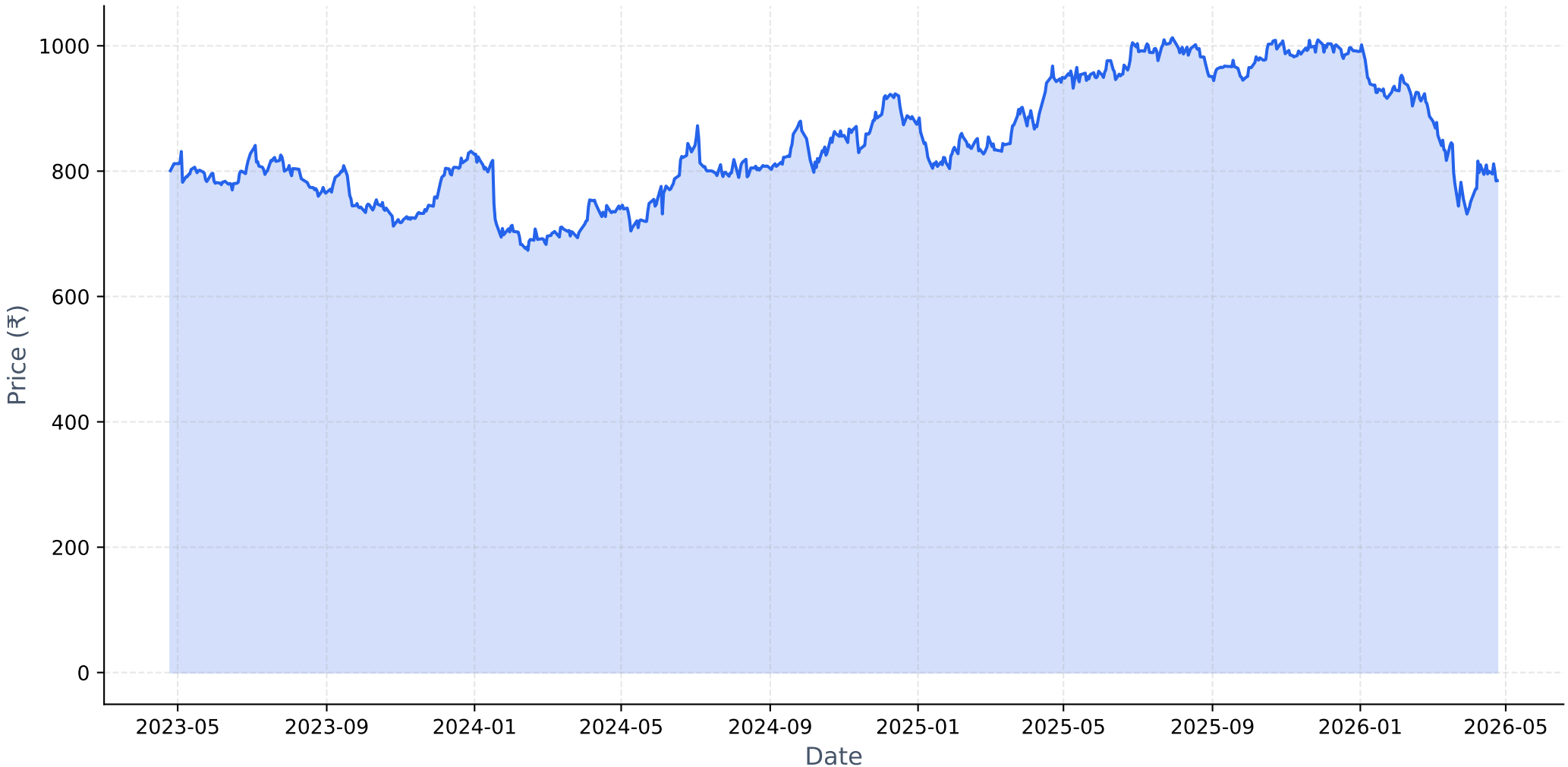

Long-term Fundamental Analysis (4 Years)

Metric	Is Growing?	Accelerating?	1Y Growth	3Y CAGR
Revenue	Yes	No	19.36%	32.50%
Net Income	Yes	No	8.17%	20.39%
ROE	No	Yes	-27.07%	-29.04%
EPS	No	No	-49.24%	-13.59%

Short-term Fundamental Analysis (6 Quarters)

Metric	Is Growing?	Recent QoQ	Avg QoQ
Revenue	Yes	-10.45%	89.79%
Net Income	No	5.62%	-1.87%
ROE	Yes	49.42%	17.80%

HDFCBANK.NS - Relative Strength Analysis

═══ OVERVIEW ═══:	
Benchmark Index:	^NSEBANK
Sector:	Bank
Classification:	**Neutral**
RS Score:	43.9/100
:	
═══ RS RATIOS ═══:	
1M RS:	**0.958 [Neutral]**
3M RS:	**0.903 [Neutral]**
6M RS:	**0.801 [Neutral]**
1Y RS:	**0.790 [Lagging]**
:	
═══ TURNAROUND ANALYSIS ═══:	
Turnaround Status:	**!! DETECTED !!**
:	
SIGNAL CRITERIA::	
✓ **Emerging RS:**	1M (0.958) > 3M (0.903)
✓ **Medium-term Lagging:**	6M=0.801, 1Y=0.790 (≤1.0)
✓ **Performance Improving:**	3M (-15.7%) > 6M (-21.7%)

Relative Strength Analysis: HDFCBANK.NS vs ^NSEBANK
Classification: Neutral

Price Performance Comparison (Normalized)

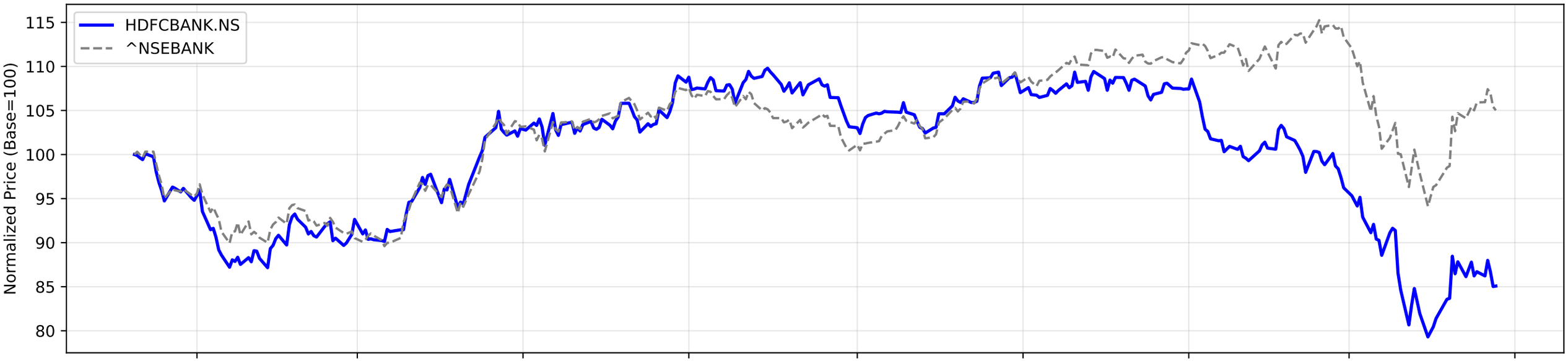

RS Ratio Trends (Multiple Timeframes)

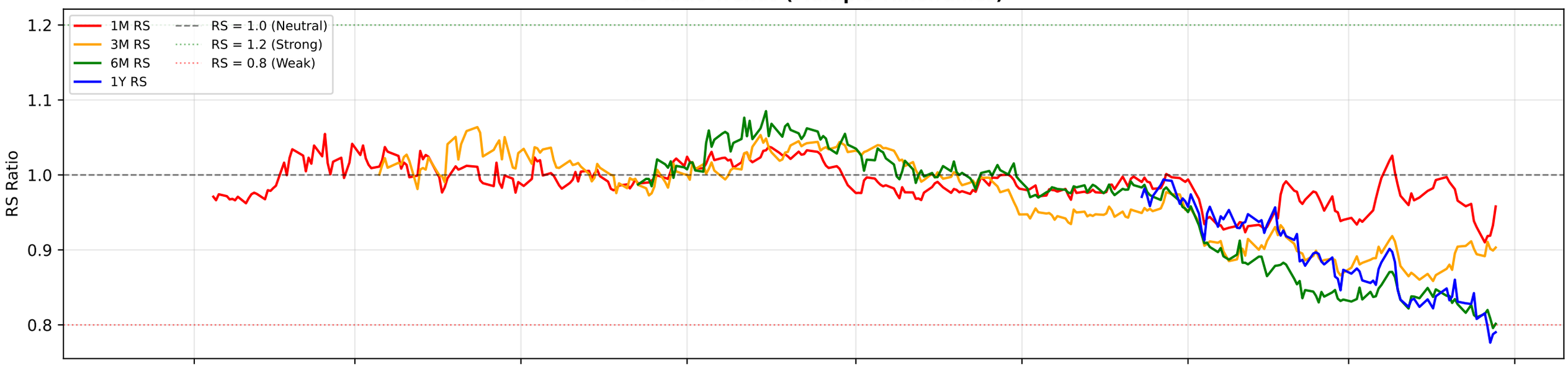

RS Composite Score Timeline

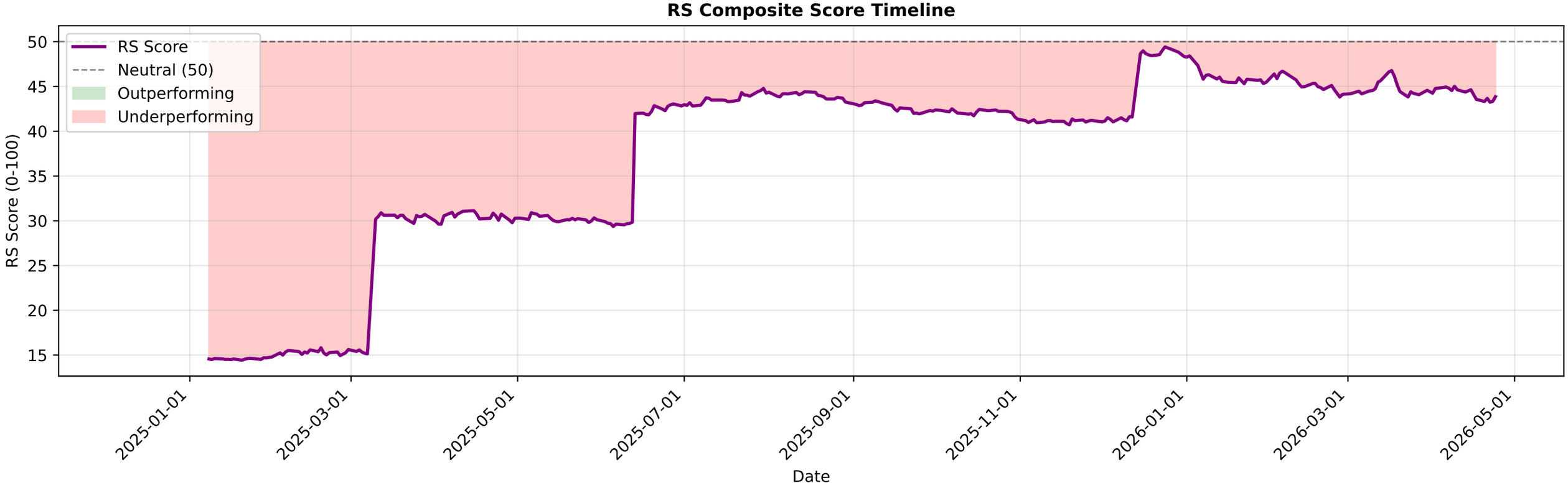

HDFCBANK.NS - EMA Crossover Summary

EMA 20:	797.53
EMA 50:	832.67
EMA 200:	906.36
Trend Status:	**Strong Downtrend**

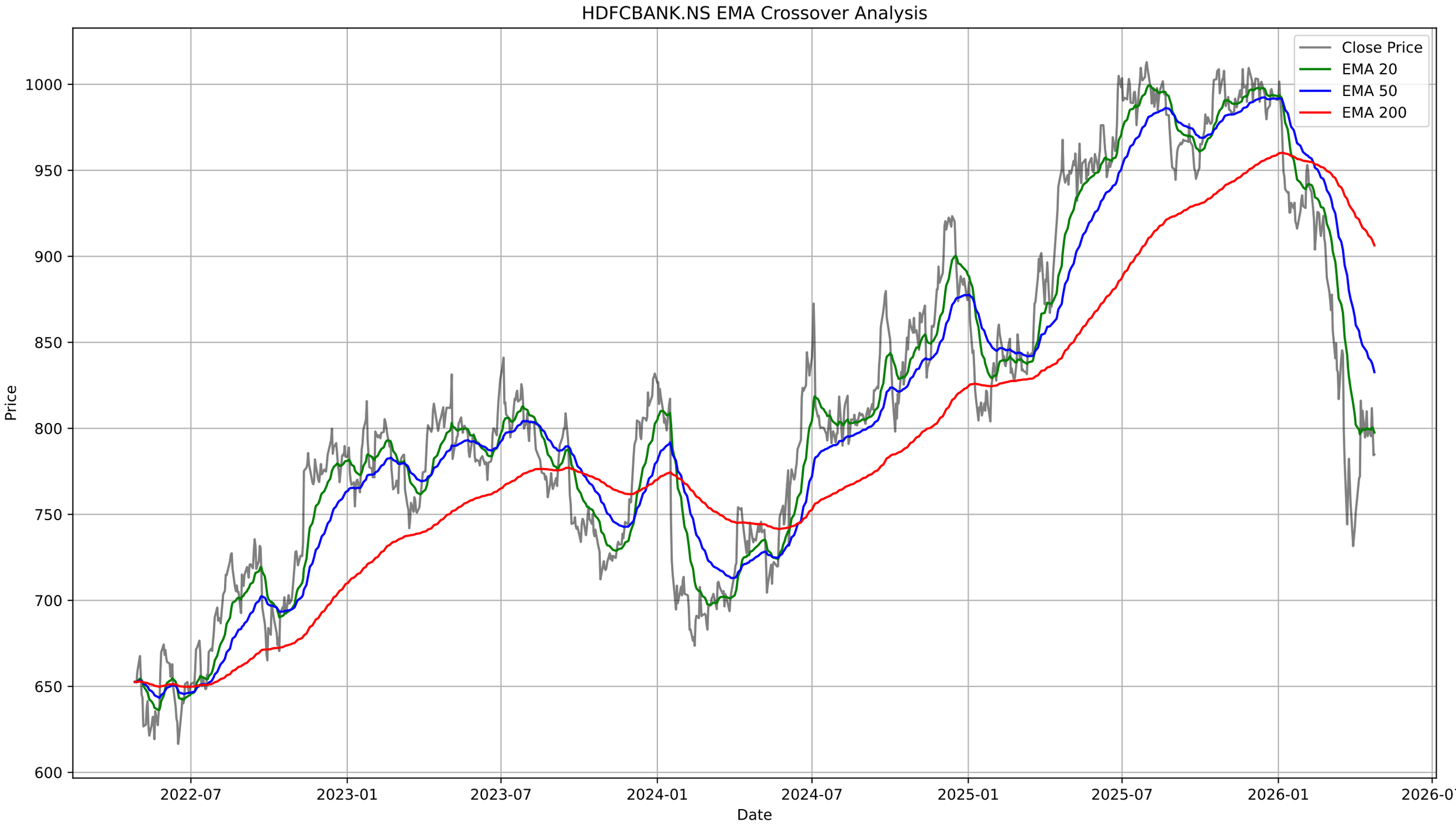
HDFCBANK.NS EMA Crossover Analysis
Close Price
EMA 20
EMA 50
EMA 200
Price
1000
950
900
850
800
750
700
650
600
Date
2022-07
2023-01
2023-07
2024-01
2024-07
2025-01
2025-07
2026-01
2026-07

HDFCBANK.NS - Bollinger Bands Summary

Current Price:	784.85
Upper Band:	832.29
Middle Band (SMA 20):	783.57
Lower Band:	734.86
%B:	0.5131
Band Width:	0.1243
Status:	Upper Half
Signal:	None
Recent Signal 1:	**Buy Signal at 2026-03-23 00:00:00+05:30**
Recent Signal 2:	**Buy Signal at 2026-03-24 00:00:00+05:30**
Recent Signal 3:	**Buy Signal at 2026-03-30 00:00:00+05:30**

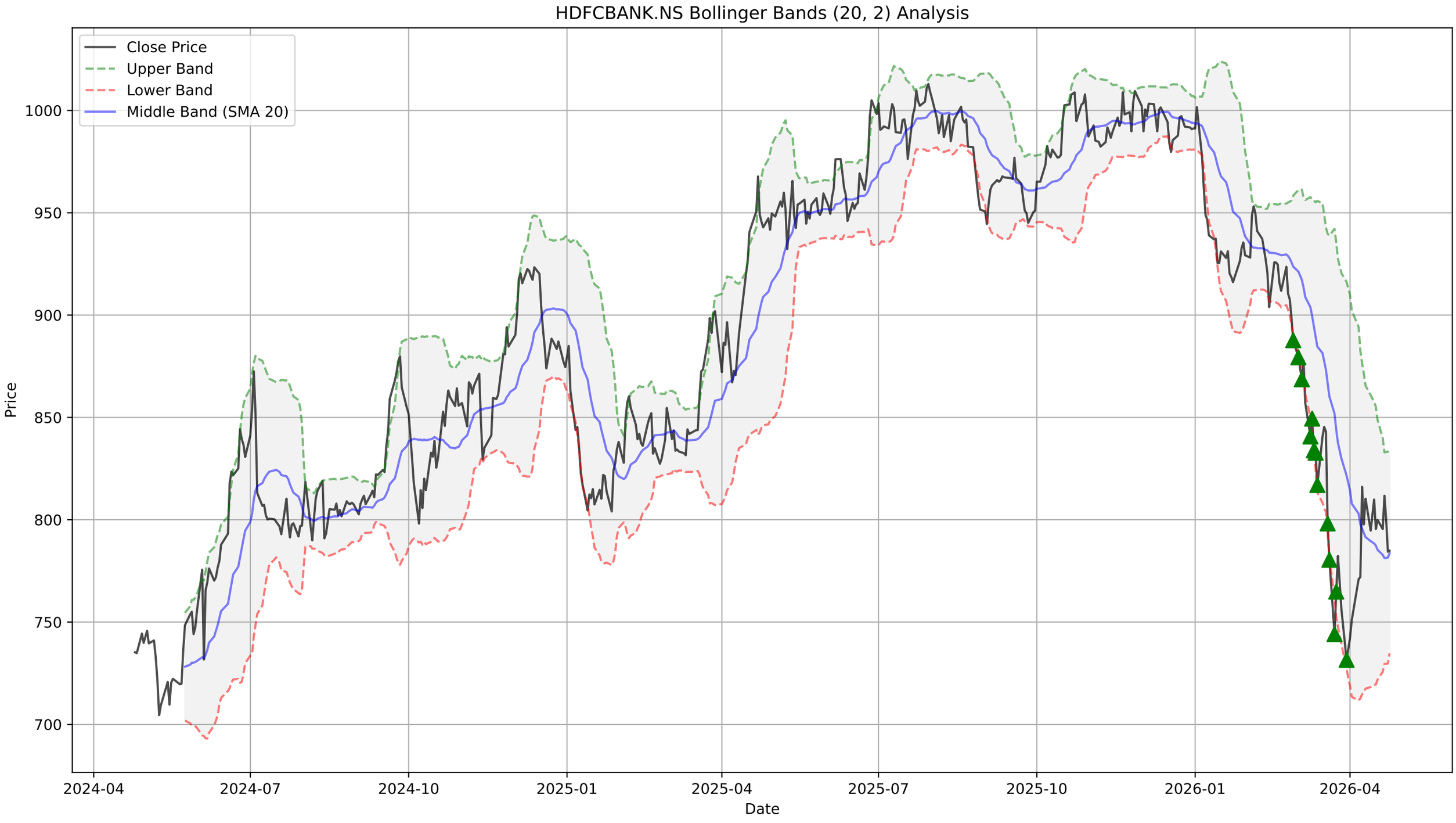
HDFCBANK.NS Bollinger Bands (20, 2) Analysis
Close Price
Upper Band
Lower Band
Middle Band (SMA 20)
Price
1000
950
900
850
800
750
700
2024-04
2024-07
2024-10
2025-01
2025-04
2025-07
2025-10
2026-01
2026-04
Date

HDFCBANK.NS - Supertrend Summary

Status:	**DOWNTREND (Sell)**
Supertrend Value:	820.51
Signal Identified On:	2026-01-06

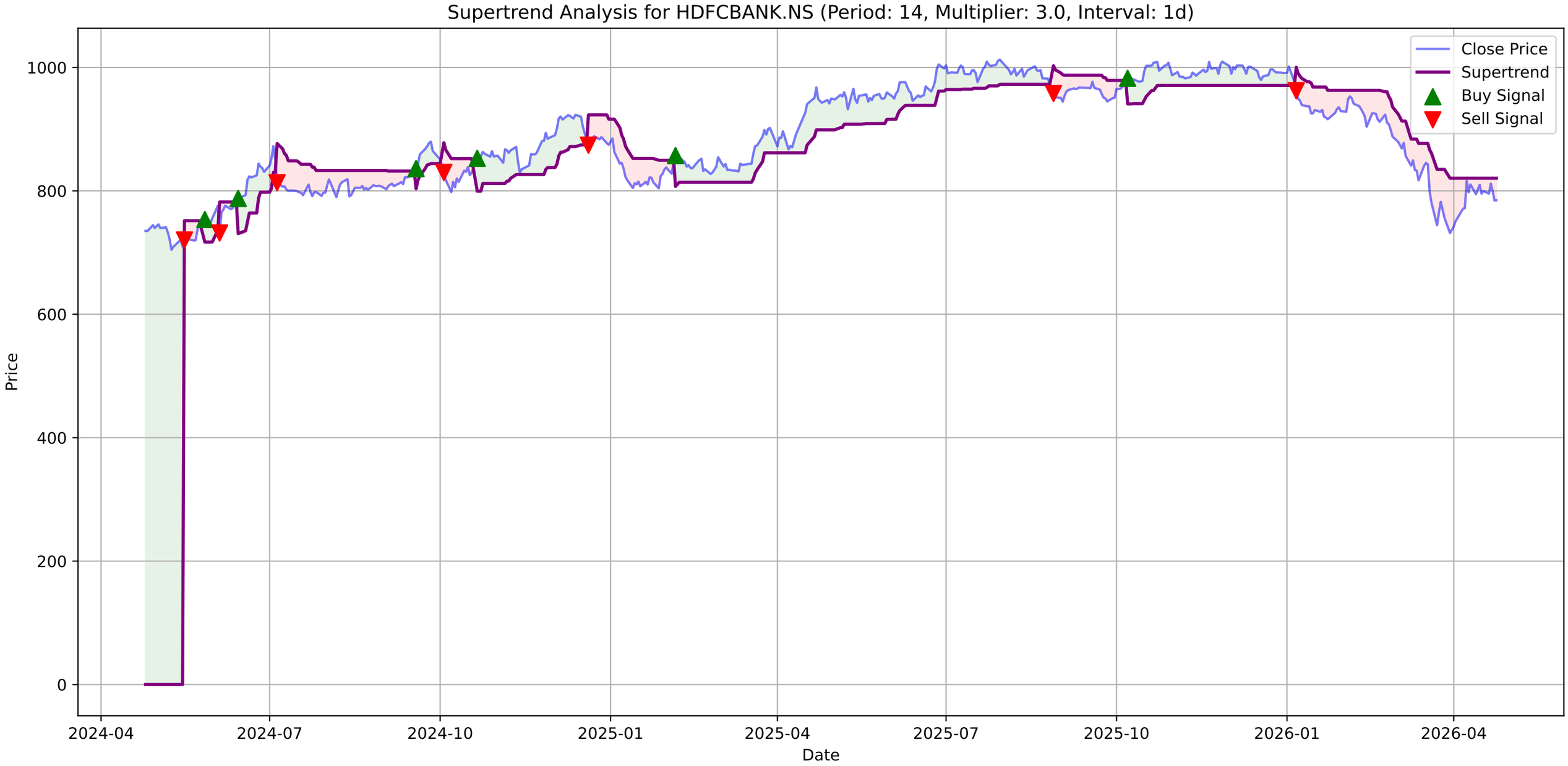
Supertrend Analysis for HDFCBANK.NS (Period: 14, Multiplier: 3.0, Interval: 1d)
Close Price
Supertrend
Buy Signal
Sell Signal
Price
Date
1000
800
600
400
200
0
2024-04
2024-07
2024-10
2025-01
2025-04
2025-07
2025-10
2026-01
2026-04

HDFCBANK.NS - MACD Summary

MACD Line:	-9.67
Signal Line:	-13.94
Histogram:	4.27
Trend:	**Bullish**
Momentum:	**Weakening**
Signal:	None

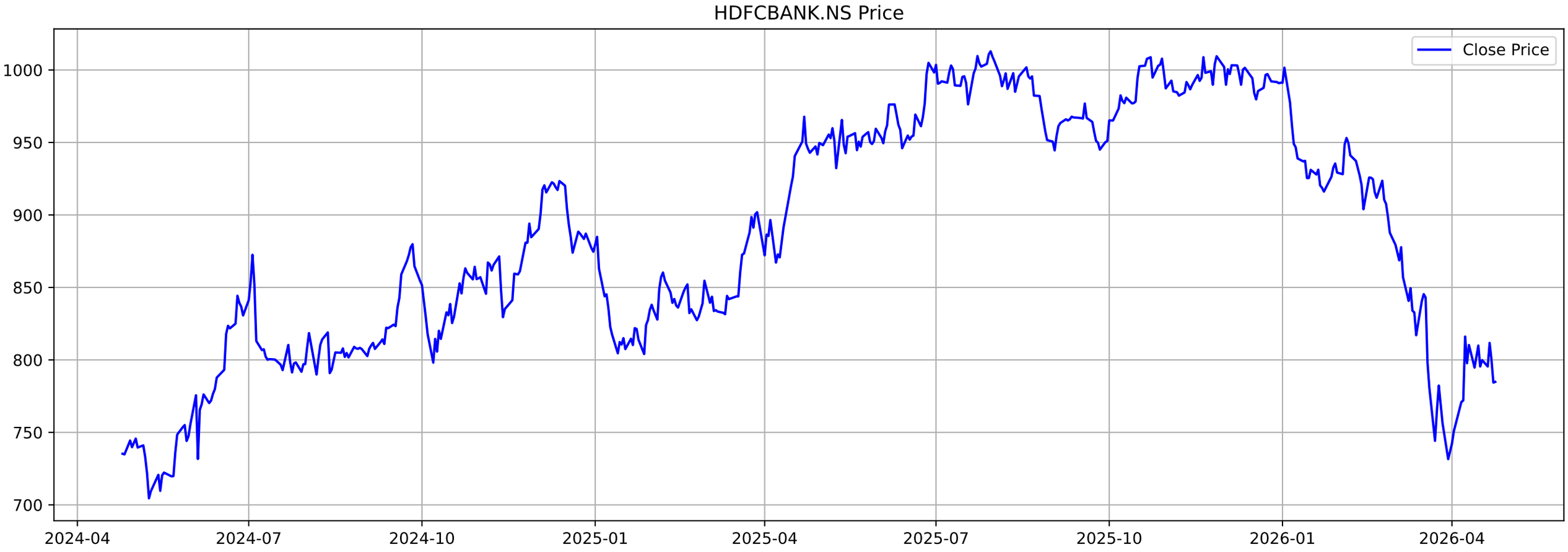
HDFCBANK.NS Price
Close Price
1000
950
900
850
800
750
700
2024-04
2024-07
2024-10
2025-01
2025-04
2025-07
2025-10
2026-01
2026-04

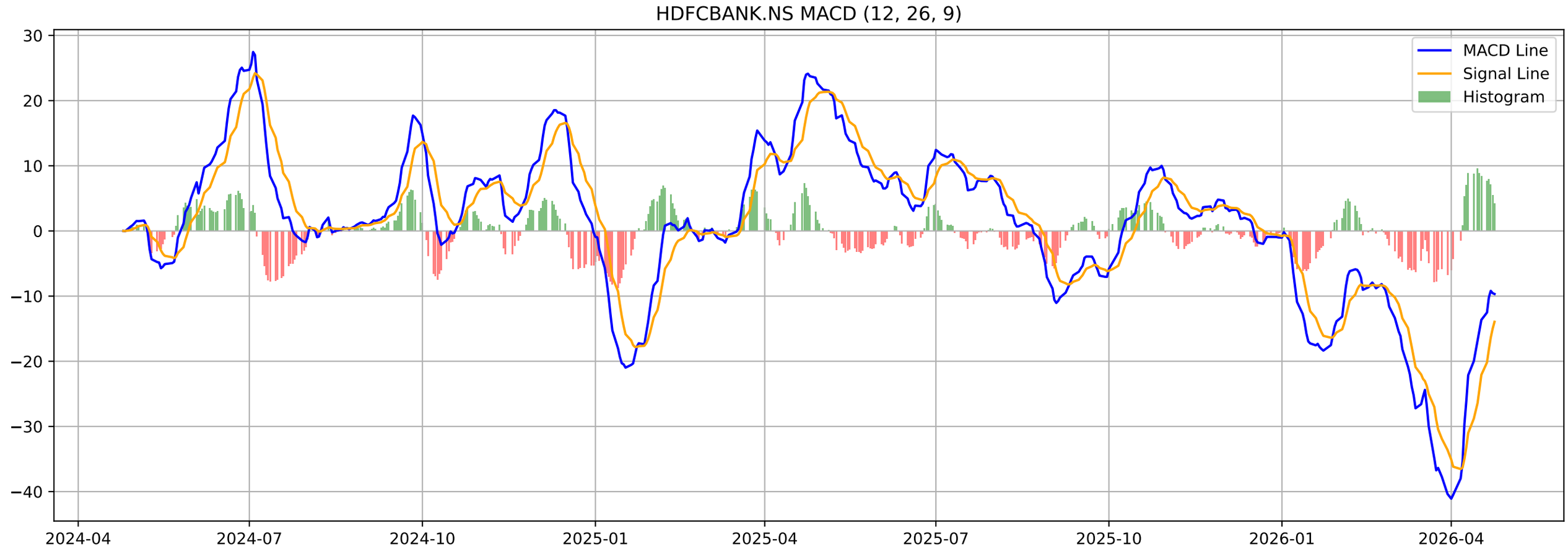
HDFCBANK.NS MACD (12, 26, 9)
MACD Line
Signal Line
Histogram
30
20
10
0
−10
−20
−30
−40
2024-04
2024-07
2024-10
2025-01
2025-04
2025-07
2025-10
2026-01
2026-04

HDFCBANK.NS - Volatility Squeeze Summary

BB Width:	0.1243
ATR:	21.1679
Total Signals:	0

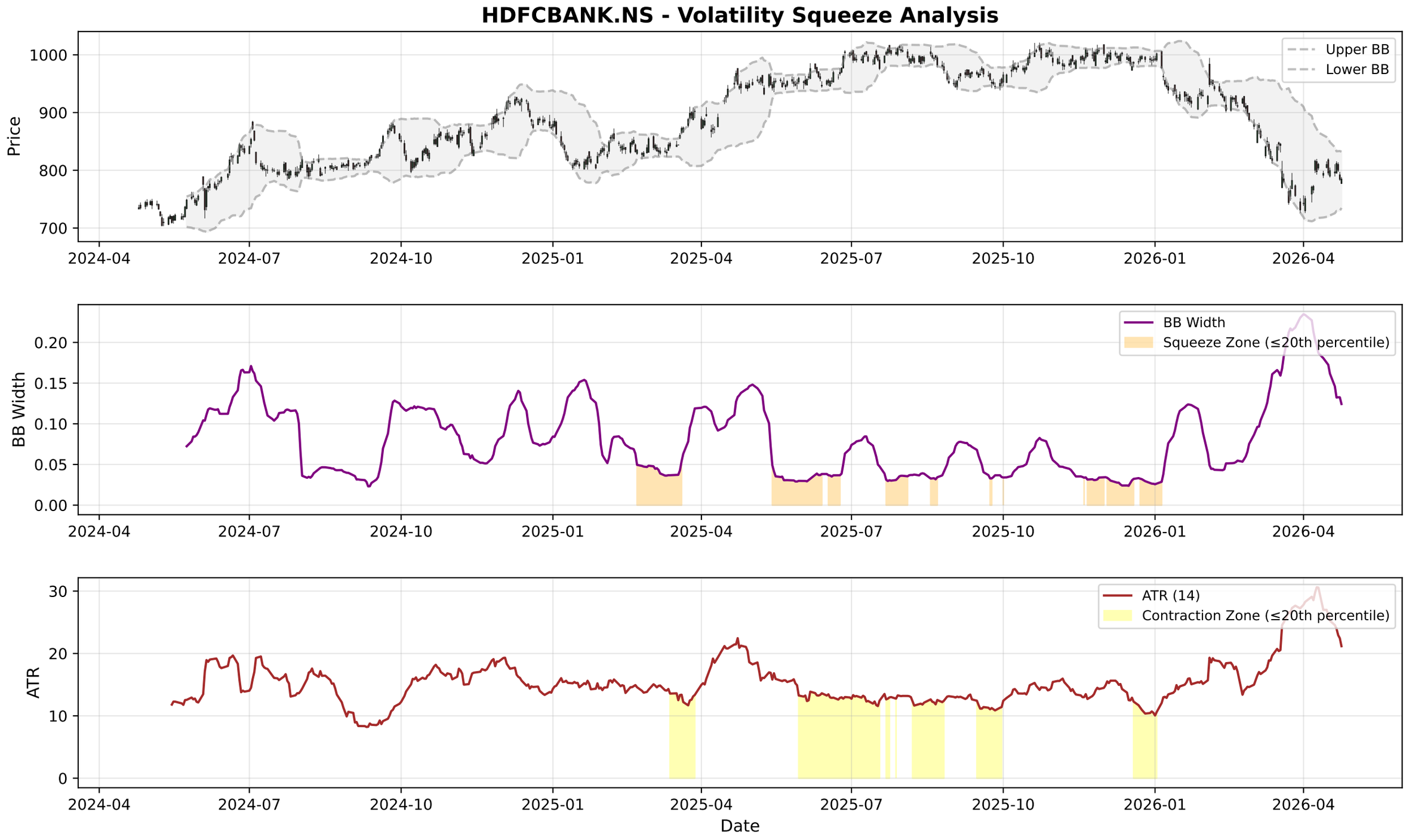
HDFCBANK.NS - Volatility Squeeze Analysis
Price
Upper BB
Lower BB
BB Width
BB Width
Squeeze Zone (≤20th percentile)
ATR
ATR (14)
Contraction Zone (≤20th percentile)
Date
2024-04
2024-07
2024-10
2025-01
2025-04
2025-07
2025-10
2026-01
2026-04

HDFCBANK.NS - RSI-Volume Summary

Current RSI:	44.45
Current Volume:	27720358
Volume MA 20:	52363563
Bullish Divergences:	1
Bearish Divergences:	2
Bullish Div 1:	Date: 2024-08-06 00:00:00+05:30, Price: 789.92
Bearish Div 1:	Date: 2024-08-12 00:00:00+05:30, Price: 818.98
Bearish Div 2:	Date: 2025-11-27 00:00:00+05:30, Price: 1009.50

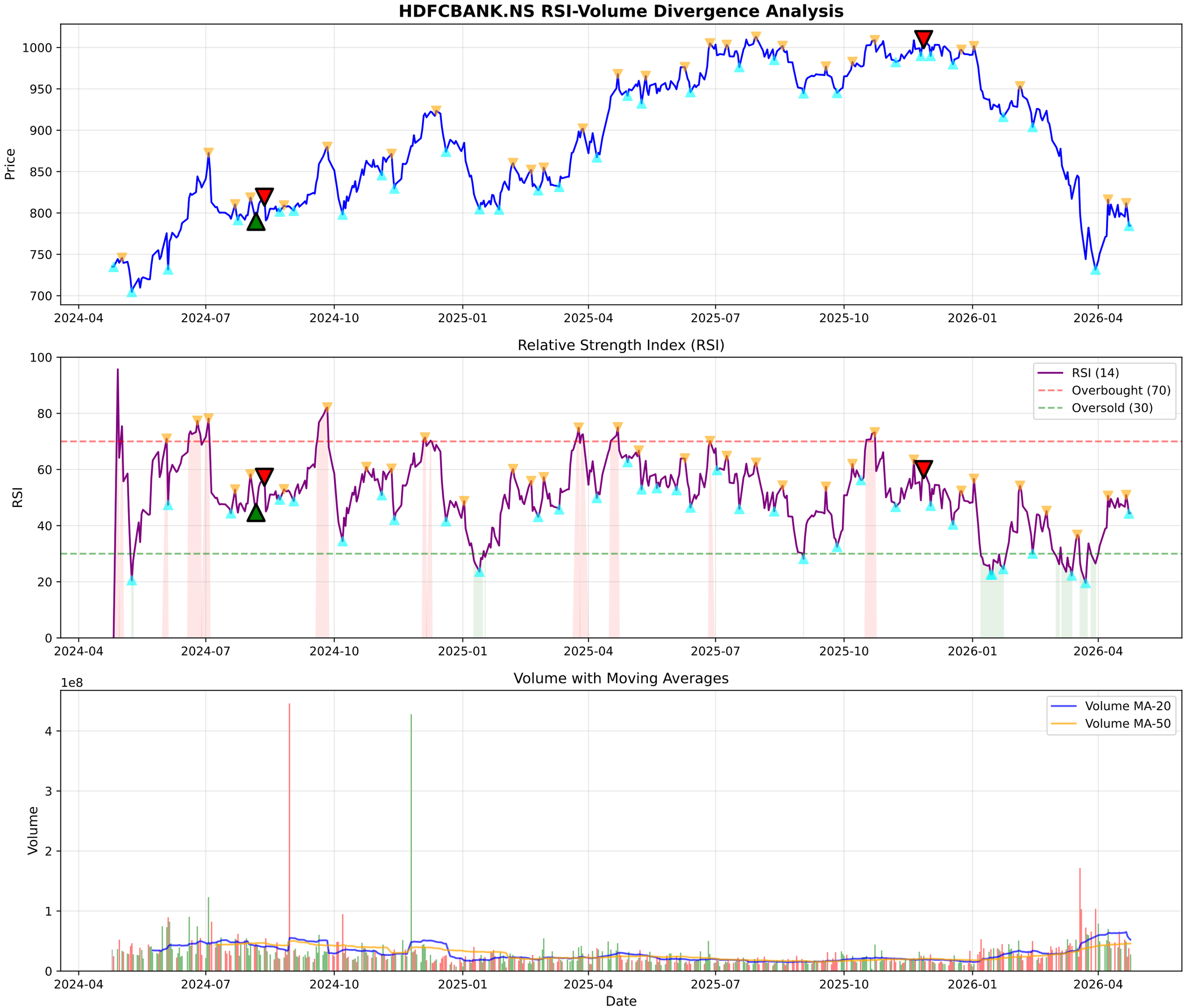
HDFCBANK.NS RSI-Volume Divergence Analysis
Price
1000
950
900
850
800
750
700
2024-04
2024-07
2024-10
2025-01
2025-04
2025-07
2025-10
2026-01
2026-04
Relative Strength Index (RSI)
RSI
100
80
60
40
20
0
RSI (14)
Overbought (70)
Oversold (30)
Volume with Moving Averages
1e8
Volume
4
3
2
1
0
Volume MA-20
Volume MA-50
Date

HDFCBANK.NS - Volume Analysis

═══ VOLUME ANALYSIS ═══:	
Status:	**46 Signals Detected**
:	
2026-02-26 [-]:	Distribution Day
2026-02-27 [-]:	Distribution Day
2026-03-02 [-]:	Distribution Day
2026-03-04 [-]:	Distribution Day
2026-03-12 [-]:	Distribution Day

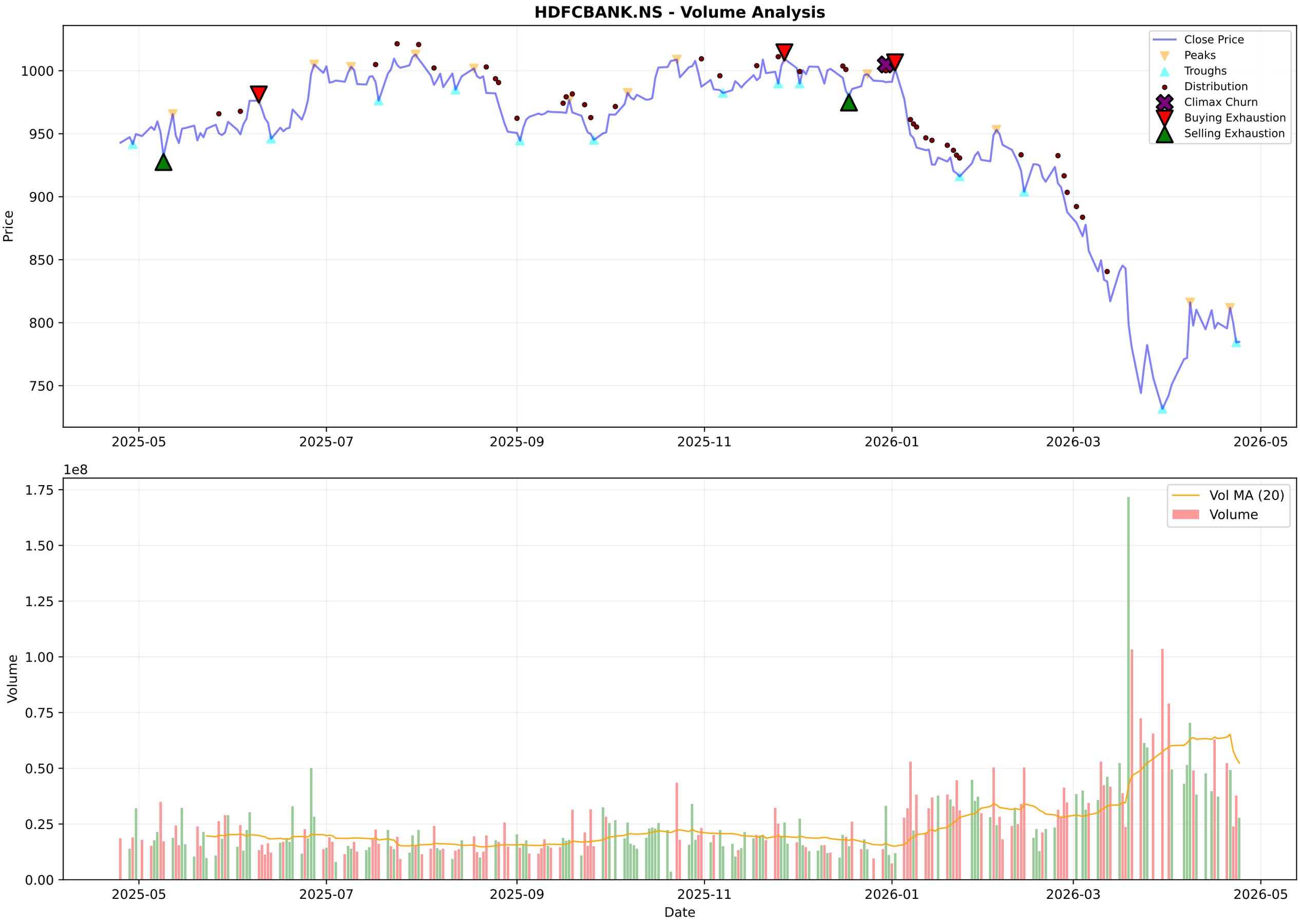
HDFCBANK.NS - Volume Analysis
Close Price
Peaks
Troughs
Distribution
Climax Churn
Buying Exhaustion
Selling Exhaustion
Price
1000
950
900
850
800
750
2025-05
2025-07
2025-09
2025-11
2026-01
2026-03
2026-05
1e8
Vol MA (20)
Volume
Volume
1.75
1.50
1.25
1.00
0.75
0.50
0.25
0.00
Date

HDFCBANK.NS - Candlestick Classification Summary

═══ CANDLESTICK CLASSIFICATION ═══:	
Latest Classification:	**No Control**
Recent Trend Score (10-day avg):	-0.20
:	
Distribution:	
No Control:	90
Seller Control:	75
Buyer Control:	60
Buyer Strong Control:	2
Seller Strong Control:	2

HDFCBANK.NS - Candlestick Classification
Seller Strong Control
Seller Control
No Control
Buyer Control
Buyer Strong Control
Price
1000
950
900
850
800
750
1e8
Volume
1.5
1.0
0.5
0.0
2025-07-31
2025-08-28
2025-09-23
2025-10-20
2025-11-17
2025-12-11
2026-01-07
2026-02-03
2026-02-27
2026-03-27
Date

Multi-Timeframe Supertrend Analysis

Timeframe	Status	Value	Last Price	Signal Date
1 Week	**DOWNTREND (Sell)**	831.95	784.85	2026-01-05
1 Day	**DOWNTREND (Sell)**	820.51	784.85	2026-01-06
15 Min	**UPTREND (Buy)**	779.38	785.15	2026-04-24

Multi-Timeframe MACD Analysis

Timeframe	Trend	Momentum	Signal
1 Week	**Bearish**	Weakening	No Signal
1 Day	**Bullish**	Weakening	No Signal
15 Min	**Bullish**	Strengthening	No Signal

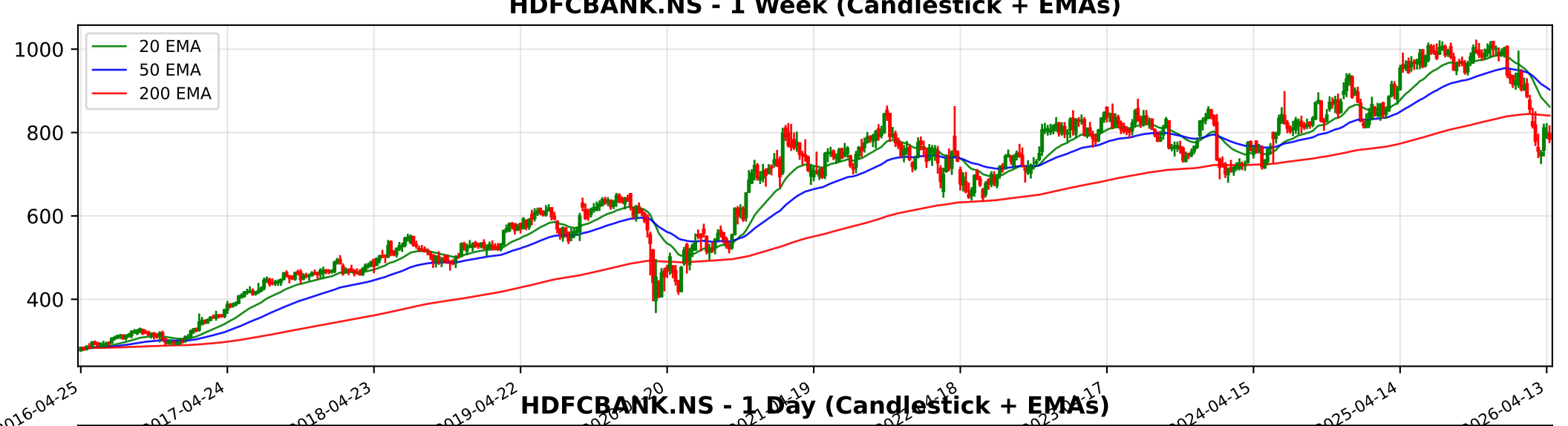
HDFCBANK.NS - 1 Week (Candlestick + EMAs)
20 EMA
50 EMA
200 EMA
1000
800
600
400
2016-04-25
2017-04-24
2018-04-23
2019-04-22
2024-04-15
2025-04-14
2026-04-13

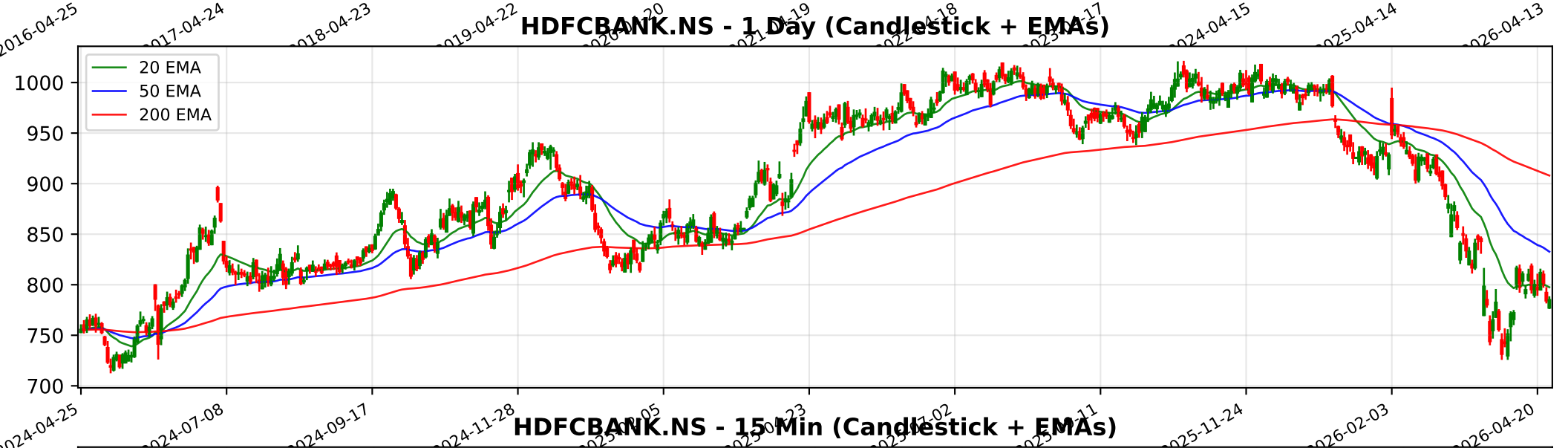
HDFCBANK.NS - 1 Day (Candlestick + EMAs)
20 EMA
50 EMA
200 EMA
1000
950
900
850
800
750
700
2024-04-25
2024-07-08
2024-09-17
2024-11-28
2025-11-24
2026-02-03
2026-04-20

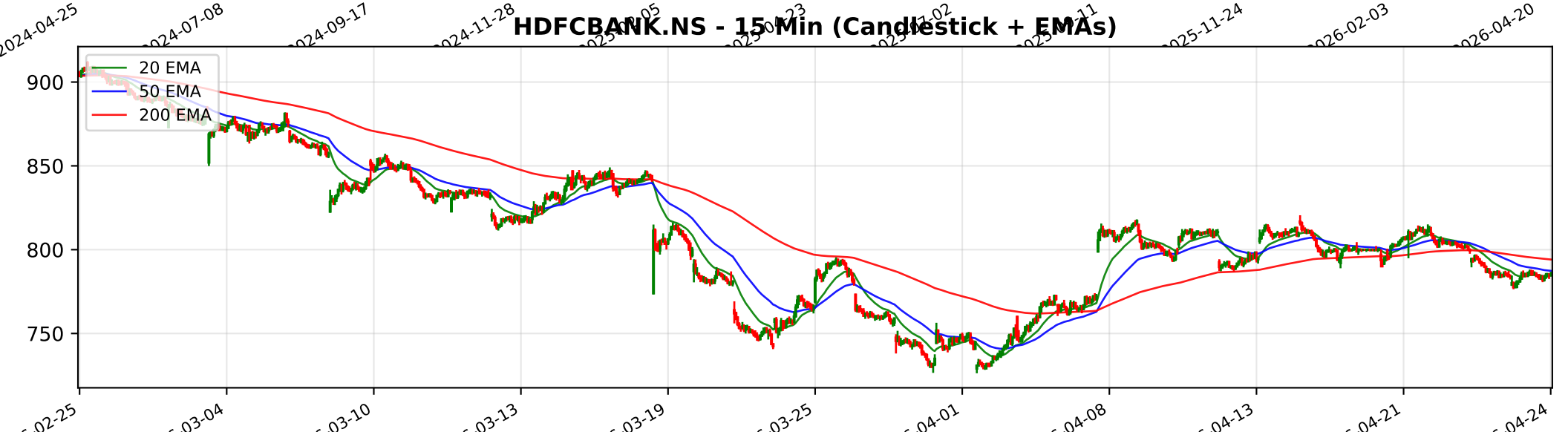
HDFCBANK.NS - 15 Min (Candlestick + EMAs)
20 EMA
50 EMA
200 EMA
900
850
800
750
03-04
03-10
03-13
03-19
03-25
04-01
04-08
04-13
04-21
04-24

Trendlyne Snapshot - HDFCBANK_main

Markets | MarketMind AI | Baskets | Alerts | F&O | MF | Reports | Screeners | Subscribe | Superstars | Portfolio | Watchlist | Insider Trades | Results | More

Search Stock, IPO, MF

MARKETS / SECTOR : BANKING AND FINANCE / INDUSTRY : BANKS / HDFC BANK LTD.

HDFC Bank Ltd.

Ask MarketMind AI v1.5

NSE: HDFCBANK | BSE: 500180

HDFC Bank Live Share Price Today, Share Analysis and Chart

Mid-range Performer | In 16 Starfolio Baskets

IRAN WAR IMPACT As of March 2026, the impact of the ongoing conflict in the Middle East on HDFC Bank Ltd. is categorized as minimal to neutral in terms of direct financial exposure, though it remains a significant area for operational and macroeconomic monit... Read More

784.85 0.50 (0.06%)

↓ 52W Low on Mar 30, 2026

29.0M NSE+BSE Volume

NSE 24 Apr, 2026 3:31 PM (IST)

Watchlist | Portfolio | Alert | My Notes

Overview | FORECASTER | Buy Sell Zone | F&O | Financials | Charts & Report | News | Reports | Technicals | Shareholding | Deals | Corporate Actions | Alerts | About

Durability score 70.0 / 100 — High Financial Strength

Valuation Score 46.2 / 100 — Mid Valuation

Momentum Score 36.8 / 100 — Technically Neutral

Analyst Price Target — FORECASTER

1,042

1Yr Price target upside is 33%

Mid-range Performer These stocks have strong quality. Their reasonable financials and technicals make them potentially attractive to i... View Similar | Embed DVM

17 (S, W)	8
10 (O, T)	2

SWOT Analysis

Check Before You Buy

VIEW FULL CHECKLIST

High rank — 14 Positive • 12 Negative

53.8% Pass in checklist

0 — 45 — 55 — 100

PE Valuation Check

Right Now: Undervalued 52.8%

1 Year Forward: Undervalued 67.8%

INSIGHT HDFC Bank is undervalued at both current PE and future earnings estimates.

DVM
Key Metrics
Price Chart
Forecaster
Financials
Technicals
Shareholding
Deals
Documents
Corporate actions
Company Profile

HDFC Bank Key Metrics

Preset Metrics: Preset Metrics

ROE Ann. %	Broker Average Target	Market Capitalization	Price to Book
13	1,022.6	1,208,288.6	2.2

Trendlyne Snapshot - HDFCBANK_forecaster

Markets | MarketMind AI | Baskets | Alerts | F&O | MF | Reports | Screeners | Subscribe | Superstars | Portfolio | Watchlist | Insider Trades | Results | More

Search Stock, IPO, MF

MARKETS / SECTOR : BANKING AND FINANCE / INDUSTRY : BANKS / HDFC BANK LTD.

HDFC Bank Ltd.

NSE: HDFCBANK | BSE: 500180

Mid-range Performer

In 16 Starfolio Baskets

Download real time STOCK REPORT

784.85 0.50 (0.06%)

↓ 52W Low on Mar 30, 2026

29.0M NSE+BSE Volume

NSE 24 Apr, 2026 3:31 PM (IST)

Watchlist | Portfolio | Alert | My Notes

Overview | FORECASTER | Buy Sell Zone | F&O | Financials | Charts & Report | News | Reports | Technicals | Shareholding | Deals | Corporate Actions | Alerts | About

HDFC Bank - HDFCBANK - stock price prediction, stock forecast, target price, analyst ratings from 38 analysts

HDFC Bank has a share price target of Rs 1042, revenue growth forecast of 7.3%, and profit growth estimate of 12.1% for FY27, based on top 38 analyst calls.

HDFC Bank FORECASTER - Analyst Estimates

FORECASTER DASHBOARD →

SHARE PRICE TARGET FORECAST

12 MONTH ESTIMATE

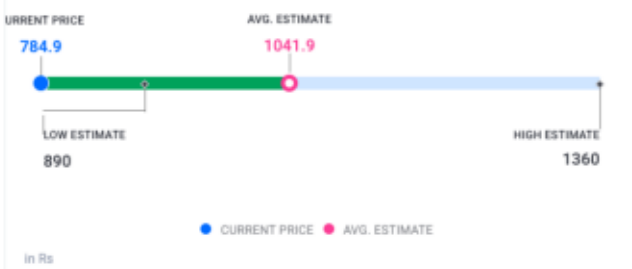

↑ HIT HDFC Bank's share price target is above the current price, with an upside of 32.8%

EPS FORECAST

QUARTER | ANNUAL

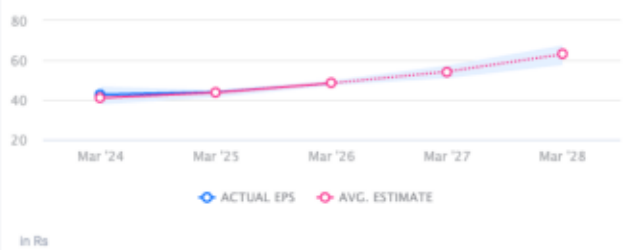

↑ HIT HDFC Bank's EPS was higher than average estimate 2 times in past 3 years

CONSENSUS RECOMMENDATION

38 ANALYST Recommendations

STRONG BUY

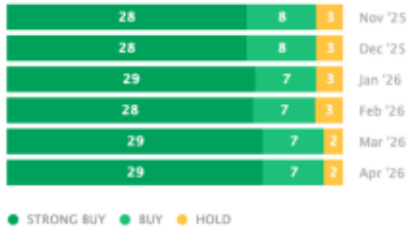

The consensus recommendation from 38 analysts for HDFC Bank is STRONG BUY