© 2026 Stock Research. All Rights Reserved.

Strategic Trading Analysis

Step 1: Audit the Data

- **Data Present:** Comprehensive multi-timeframe charts (Weekly, Daily, 15-Min), Moving Averages (EMA 20, 50, 200), RSI & Volume Analysis, MACD, Bollinger Bands, Volatility Squeeze metrics, Relative Strength analysis against the sector benchmark (^CNXMETAL), Candlestick classification, Supertrend data, and basic fundamental snapshots (Trendlyne data, analyst estimates).
- **Data Missing:** Broader market index analysis (e.g., Nifty 50 correlation), options/derivatives open interest data, and macroeconomic/sector-specific fundamental catalysts that might drive the next multi-month cycle.
- **Confidence Level: High**. The provided report is exceptionally thorough from a technical standpoint. It offers sufficient evidence of trend, momentum, support/resistance, and volume dynamics to formulate a highly structured positional trade plan.

Step 2: Analyze the Setup

- **Price Structure & Trend:** The primary trend is undeniably bullish. The stock is in a "Strong **Uptrend**" with price (INR 1048.35) trading in perfect sequence above the 20 EMA (INR 988.70), 50 EMA (INR 953.05), and 200 EMA (INR 849.73). Multi-timeframe Supertrend analysis confirms buy signals across all major horizons.
- **Relative Strength:** HINDALCO.NS is classified as an "Emerging Leader" and is outperforming its benchmark (^CNXMETAL). The 1M RS (1.074) is greater than the 3M RS (1.014), showing accelerating institutional interest.
- **Momentum & Exhaustion (The Concern):** While the trend is strong, the stock is currently overextended. The MACD histogram trend is positive, but momentum is officially flagged as "Weakening" on both the 1D and 15-Min timeframes. The daily RSI is elevated at 68.18. Crucially, the Volume Analysis flagged a "Buying Exhaustion" signal on 2026-04-24, and the Trendlyne snapshot notes the stock is currently trading above the analyst consensus price target of INR 994.
- **Risk/Reward Confluence:** As a positional trader, entering at current levels requires placing a logical stop loss below the 50 EMA or the daily Supertrend (INR 957.02). That equates to an approximate 8.5% downside risk, which is unacceptable given the immediate signs of momentum exhaustion.

Step 3: Formulate the Recommendation

Recommendation: NO

Reasoning: Entering a positional trade right after a "Buying Exhaustion" signal while momentum indicators are weakening violates risk-averse trading principles. The stock is stretched too far above its short-term and medium-term moving averages. While the broader technical picture is highly constructive, the immediate entry timing is poor. We must wait for mean reversion to a high-probability support zone to secure a favorable risk-to-reward ratio for a 5%-15% move.

Conditional Plan:* **Condition to Buy:** Wait for a cooling-off period/pullback toward the Daily 20 EMA. Price must print a bullish reversal candlestick (e.g., hammer or bullish engulfing) with stabilizing or declining selling volume in this zone. * **Entry Price:** Hypothetical trigger around **INR 990.00** (Confluence of the 20 EMA and previous structural support). * **Stop Loss:** Hard level at **INR 945.00** (This places the stop safely below the Daily Supertrend level of INR 957.02 and the 50 EMA of INR 953.05, protecting against standard volatility

© 2026 Stock Research. All Rights Reserved.

wicks).* **Take Profit:** Target level at **INR 1,138.00** (This represents a ~15% upside from the hypothetical entry, aligning perfectly with the target horizon while allowing for a new swing high based on the stock's prevailing relative strength).

Candlestick Classification Analysis

Based on the provided "Candlestick Classification" chart (Page 21), the Summary (Page 20), and the specific algorithm rules provided in your prompt, here is a professional trader's interpretation of HINDALCO.NS and a prediction for its future price movement.

1. Macro Personality of the Stock (The Historical Context)

Before looking at the edge of the chart, a seasoned trader looks at the statistical distribution on Page 20 to understand the stock's "personality."* **Dominance of Indecision:** Out of the recorded dataset, there are **111 "No Control" (Grey)** days, compared to roughly 57/58 for Buyer/Seller control. * **Rarity of Extremes:** There are only **2 "Buyer Strong Control" (+2)** and **1 "Seller Strong Control" (-2)** days.* **Interpretation:** This tells us HINDALCO is a "grinder." It does not rely on massive, explosive, high-volatility (+2) days to move higher. Instead, it trends through a steady, institutional-style accumulation process-grinding higher via moderate "Buyer Control" (+1) days mixed with long periods of "No Control" (0) consolidation.

2. Analysis of the Macro Trend

Looking at the chart on Page 21, the stock has been in a relentless, beautiful uptrend from the INR 650 level up to INR 1050+. * Notice the volume pane during the base-building phases (e.g., Nov 2025 and Feb 2026). We see spikes in volume accompanying clusters of Light Green (+1) candles. According to **Step 4 (Volume Multiplier)** of the algorithm, this high volume validated the upward moves, confirming institutional participation.* Conversely, pullbacks (clusters of Light Red candles) generally occur on average or declining volume, meaning they fail to trigger the algorithm's volume multiplier to push them into "Seller Strong Control" (-2) territory.

3. Recent Price Action & The Current State (The Edge of the Chart)

To predict the future, we must look at the far right of the chart (April/May 2026) as price breaks above INR 1000.* **The Run-Up:** The move from INR 900 to INR 1000+ was led by a solid string of "Buyer Control" (Light Green) candles.* **The Current Top:** Look at the last 5-7 candles on the extreme right. We see a mix of Light Red (-1) and Grey (0) candles. * **The Data:** The summary on Page 20 confirms the **Latest Classification is "No Control"** and the **Recent Trend Score (10-day avg) has dropped to a neutral `0.10`**.* **Applying the Algorithm:** Why are we seeing "No Control" at the highs? According to **Steps 1 & 3**, the bodies are shrinking relative to the ATR, and wicks are likely appearing on both sides. Furthermore, looking at the volume pane on the far right, volume is average-to-low. According to **Step 4**, average/low volume fails to multiply the base score, keeping these candles stuck in the "No Control" (0) category.

© 2026 Stock Research. All Rights Reserved.

4. Future Price Prediction

Based on candlestick classification logic, here is the prediction:

Short-Term Outlook: Exhaustion / Consolidation (Neutral to Bearish Drift) The stock is currently exhibiting **Trend Exhaustion**. When a stock makes a massive run and then starts printing "No Control" (0) candles with a 10-day average score flatlining near `0.10`, it means buyers are tired. They are no longer willing to step up with high volume to push the price higher (**Step 2: Close Position** is failing to stay near the highs). However, because we do not see massive Dark Red (-2) candles, there is no panic selling. * *Expectation:* The price is likely to pause, chop sideways, or experience a shallow, low-volume pullback (mean reversion) in the short term to digest the recent gains above INR 1000.

Medium-Term Outlook: Bullish Continuation Despite the short-term exhaustion, the macro trend is fully intact. There is absolutely no evidence of distribution or "Seller Strong Control" (-2) in the recent price action to suggest a macro top. Once the "No Control" consolidation phase shakes out weak hands, the primary trend should resume.

5. Actionable Trading Plan

- **Do not buy the breakout here.** Buying into a cluster of "No Control" candles at all-time highs is a recipe for getting chopped up in a consolidation zone.
- **Wait for the Pullback:** Let the stock drift downward on Light Red (-1) or Grey (0) candles.
- **The Entry Trigger:** Watch for the stock to hit a prior support level (perhaps the mid-900s). You are looking for a **new "Buyer Control" (+1) or "Buyer Strong Control" (+2) candle accompanied by a massive spike in the volume pane**. That will signal that institutions have completed their consolidation and are initiating the next leg up.

News & Analyst Targets

Here is the latest research and news analysis for **HINDALCO Industries Ltd.**, updated as of **April 25, 2026**.

1) Latest News for HINDALCO This Week

- **All-Time High Reached:** Hindalco has exhibited phenomenal market momentum this week, hitting a new 52-week and all-time high of **INR 1,049.90** on April 24, 2026. The stock has jumped around 23% to 25% over the past month, significantly outperforming broader benchmark indices like the Sensex and Nifty.
- **Massive Surge in Derivatives Open Interest (OI):** The stock saw an 11.7% surge in Open Interest in futures and options (to over 1,01,400 contracts) mid-week. This expansion, accompanied by rising delivery volumes, suggests that heavy, fresh capital is entering the market with strong directional conviction and bullish bets being established.
- **Bullish Technical Setup:** The stock is trading comfortably above all key moving averages (5-day, 20-day, 50-day, 100-day, and 200-day DMA).

2) Brokerage Upgrades and Downgrades

- **JPMorgan (Upgrade):** In early April 2026, global brokerage JPMorgan **upgraded** Hindalco from "Neutral" to **"Overweight"** (Buy) and sharply increased its target price by 28.5% from INR 875 to **INR 1,125**. The

© 2026 Stock Research. All Rights Reserved.

upgrade is driven by the expectation of substantial earnings growth due to a spike in global aluminum prices, easing domestic debt concerns, and a strong rebound in Hindalco's copper business.
- **Motilal Oswal (Maintain):** Maintained a **"Buy"** rating recently, keeping a structurally positive view on the stock due to strategic capacity expansions and favorable capital efficiency, though they did note slight near-term delays in its subsidiary Novelis.
- **Citi (Downgrade):** Earlier this quarter (February 2026), Citi had downgraded the stock to **"Hold"** citing near-term margin pressure, though the recent rally has changed the macro landscape considerably.

3) Indirect and Direct Impacts on HINDALCO

- **Middle East Geopolitics & Aluminum Price Spike (Direct Impact):** Geopolitical tensions in the Middle East involving the US, Israel, and Iran have heavily disrupted global aluminum supply routes. Key operations-including the Qatalum smelter in Qatar and facilities in Bahrain-have faced interruptions or shutdowns. Consequently, LME (London Metal Exchange) aluminum prices surged near multi-year highs to over **$3,600 per tonne**, with commodity analysts at Commerzbank predicting a spike to $4,000/tonne if the Strait of Hormuz is blocked. This structural market deficit provides a massive pricing tailwind and margin boost to Hindalco's domestic operations.
- **Novelis Recovery and Developments (Direct Impact):**
  - **Manufacturing Milestones:** Ten plants of Hindalco's US subsidiary, Novelis, just achieved their first-level certification in the newly launched Novelis Operating System (NOS) to standardize global efficiency.
  - **Sustainability Partnerships:** On April 14, 2026, Novelis announced a renewed, long-term partnership with "Infinitum" to advance aluminum can recycling in Norway, aligning with its "3x30" vision of reaching 75% recycled content by 2030.
  - **Operational Tailwinds & Headwinds:** Novelis' Oswego plant in the US recently restarted operations following a fire outage, stabilizing earnings. However, the ambitious Bay Minette (Alabama) expansion project is facing minor delays and cost overruns, with its commissioning now pushed to the second half of 2026.

4) Latest Targets from Analyst Community and Brokerages

Below is a summarized table of the latest target prices issued by major domestic and global brokerages in 2026, reflecting the recent metal rallies:

Brokerage / Analyst	Target Price (INR)	Rating / Recommendation	Date of Last Action
HSBC	INR 1,310	Buy (Maintain)	April 13, 2026
JPMorgan	INR 1,125	Overweight / Buy (Upgrade)	April 2026
BofA Securities	INR 1,050	Buy (Maintain)	Q1 2026
Motilal Oswal	INR 1,040	Buy (Maintain)	April 2026
Citi	INR 1,000	Hold (Downgrade)	Feb 2026
Jefferies	INR 890	Hold (Maintain)	Feb 2026

(Note: Some legacy ratings like Jefferies and Citi were issued prior to the late-March/April spike in LME Aluminum prices; market consensus generally sees strong upward revisions to these older targets).

Stock Detailed Analysis Report

HINDALCO.NS

Current Price: ₹1048.35

Generated: 2026-04-25 14:23

HINDALCO.NS - 3 Year Daily Price Chart

Long-term Fundamental Analysis (4 Years)

Metric	Is Growing?	Accelerating?	1Y Growth	3Y CAGR
Revenue	Yes	Yes	10.34%	6.92%
Net Income	Yes	Yes	57.57%	5.23%
ROE	Yes	Yes	37.75%	9.21%
EPS	Yes	Yes	57.62%	5.29%

Short-term Fundamental Analysis (6 Quarters)

Metric	Is Growing?	Recent QoQ	Avg QoQ
Revenue	Yes	0.70%	3.36%
Net Income	No	-56.78%	-5.28%
EPS	No	-56.77%	-14.24%

HINDALCO.NS - Relative Strength Analysis

═══ OVERVIEW ═══:	
Benchmark Index:	^CNXMETAL
Sector:	Metal
Classification:	**Emerging Leader**
RS Score:	53.5/100
:	
═══ RS RATIOS ═══:	
1M RS:	**1.074 [Leader]**
3M RS:	**1.014 [Leader]**
6M RS:	**1.087 [Leader]**
1Y RS:	**1.146 [Leader]**
:	
═══ TURNAROUND ANALYSIS ═══:	
Turnaround Status:	**Not Detected**
:	
SIGNAL CRITERIA::	
✓ **Emerging RS:**	1M (1.074) > 3M (1.014)
✗ **Medium-term Lagging:**	**Not lagging**
✗ **Performance Improving:**	**Not improving**

Relative Strength Analysis: HINDALCO.NS vs ^CNXMETAL
Classification: Emerging Leader

Price Performance Comparison (Normalized)

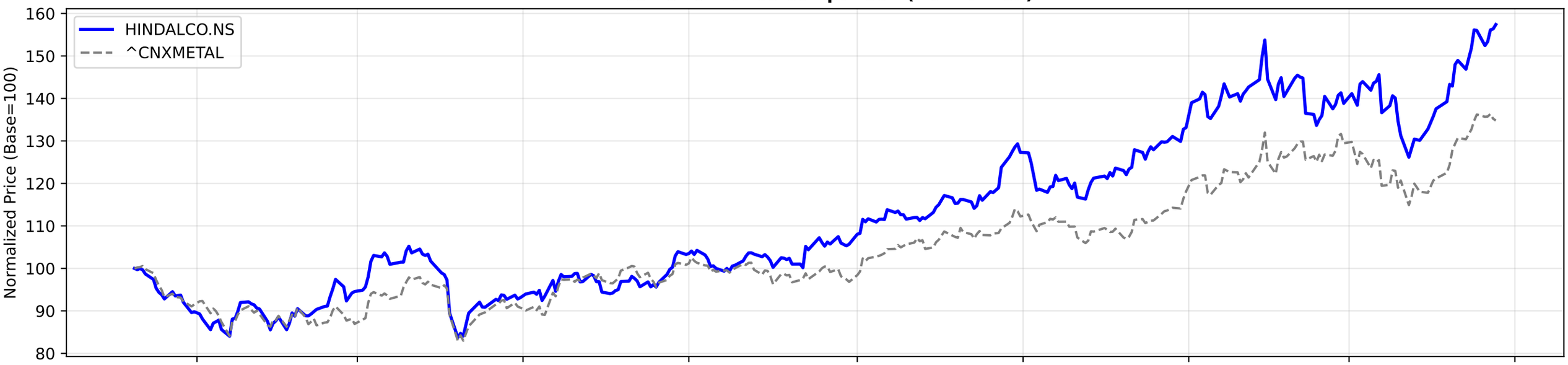

RS Ratio Trends (Multiple Timeframes)

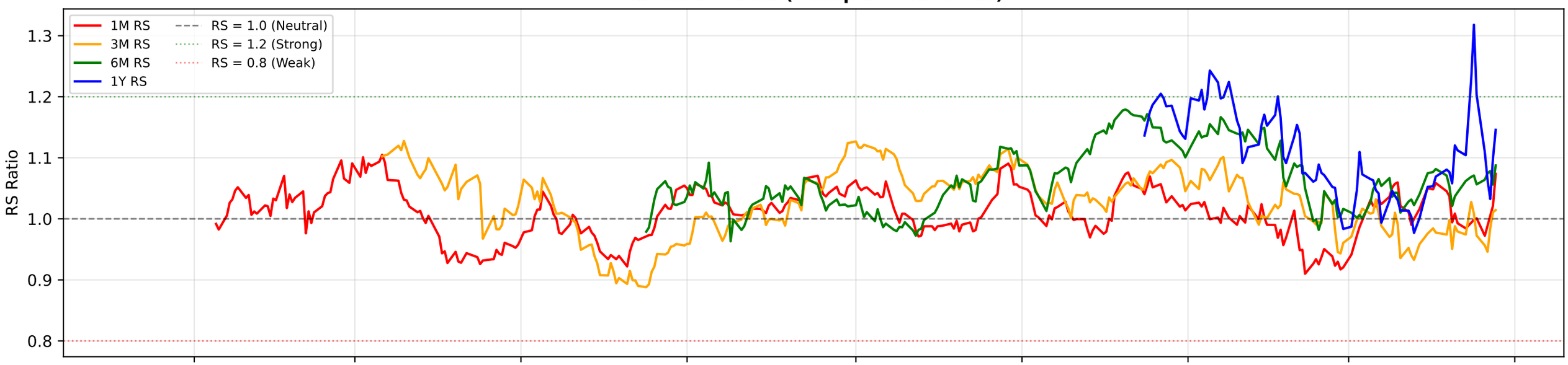

RS Composite Score Timeline

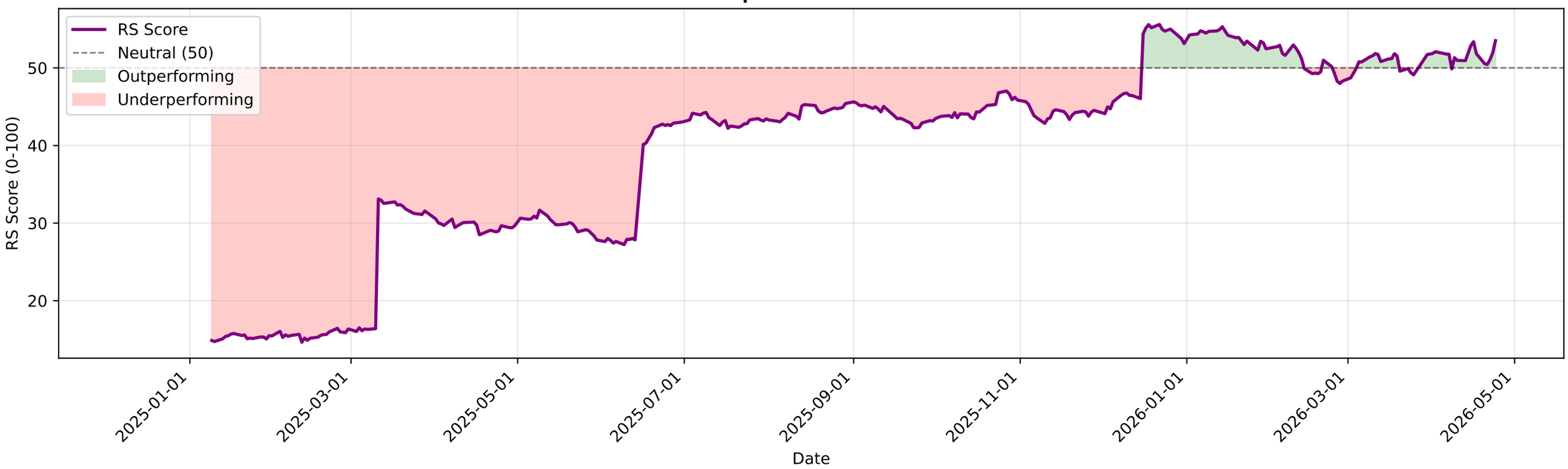

HINDALCO.NS - EMA Crossover Summary

EMA 20:	988.70
EMA 50:	953.05
EMA 200:	849.73
Trend Status:	**Strong Uptrend**
Golden Cross Date:	2025-05-15 00:00:00+05:30
Golden Cross Price:	656.54

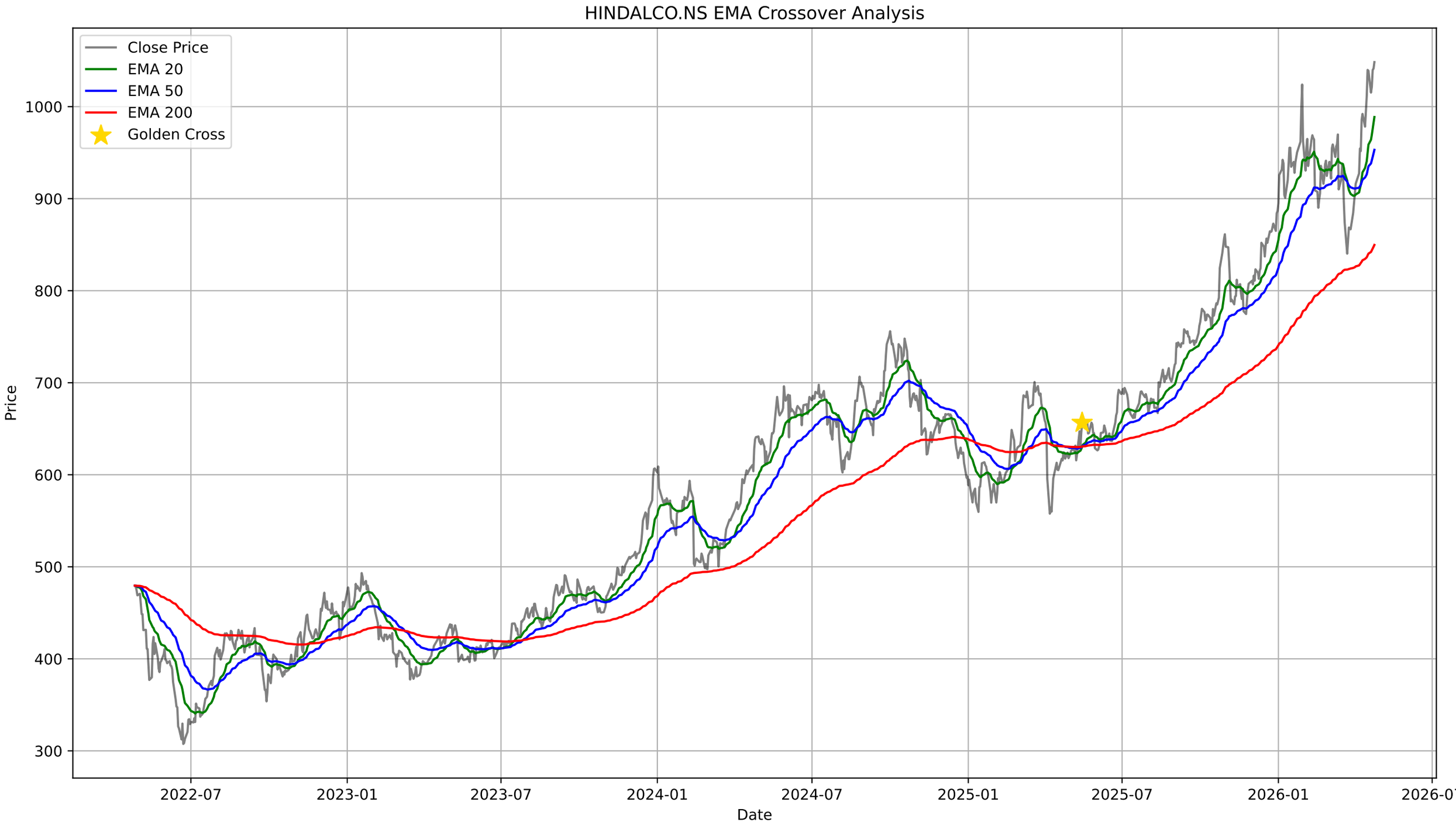
HINDALCO.NS EMA Crossover Analysis
Close Price
EMA 20
EMA 50
EMA 200
Golden Cross
Price
1000
900
800
700
600
500
400
300
2022-07
2023-01
2023-07
2024-01
2024-07
2025-01
2025-07
2026-01
2026-07
Date

HINDALCO.NS - Bollinger Bands Summary

Current Price:	1048.35
Upper Band:	1100.03
Middle Band (SMA 20):	967.10
Lower Band:	834.16
%B:	0.8056
Band Width:	0.2749
Status:	Upper Half
Signal:	None

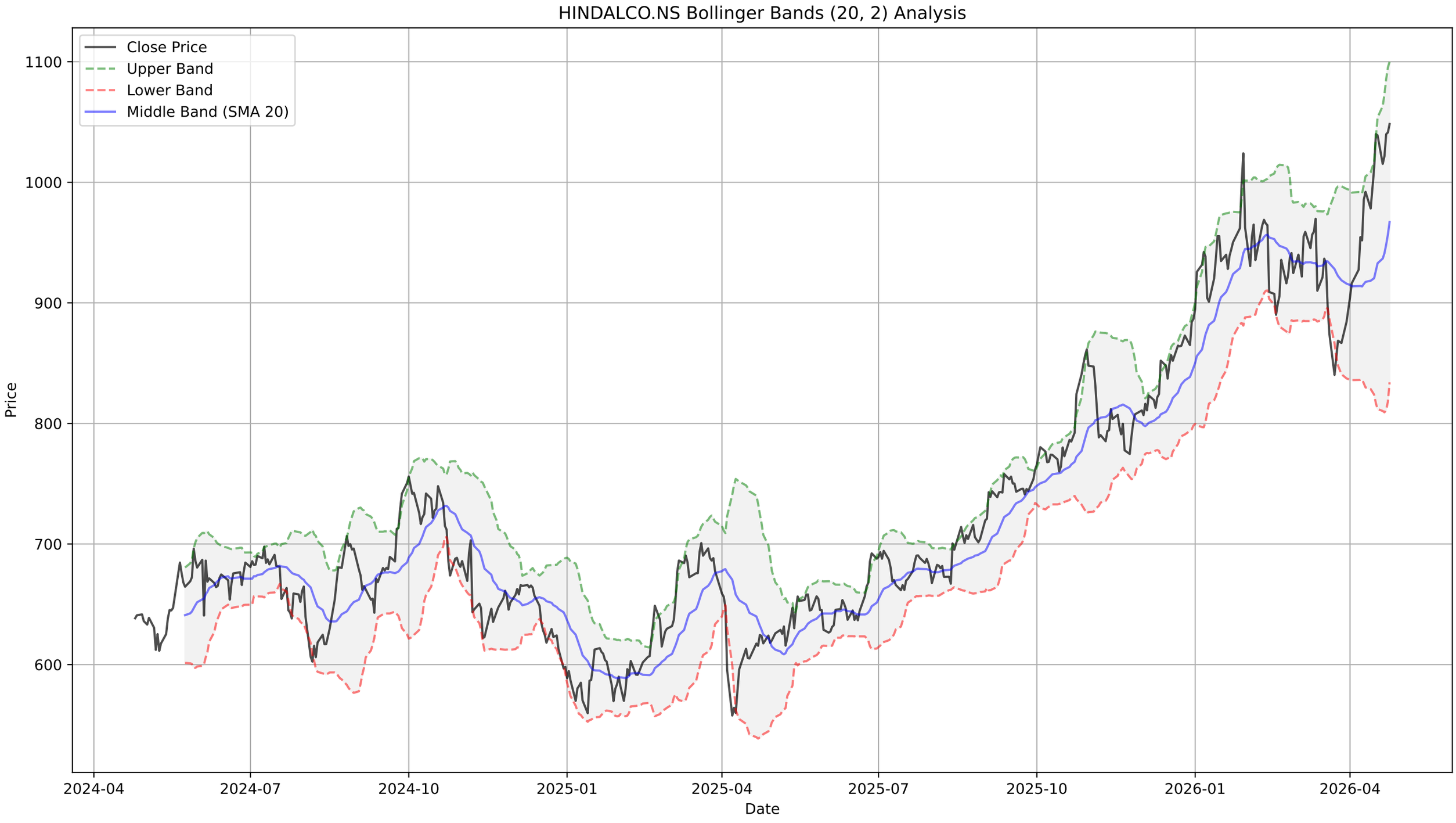
HINDALCO.NS Bollinger Bands (20, 2) Analysis
Close Price
Upper Band
Lower Band
Middle Band (SMA 20)
Price
1100
1000
900
800
700
600
2024-04
2024-07
2024-10
2025-01
2025-04
2025-07
2025-10
2026-01
2026-04
Date

HINDALCO.NS - Supertrend Summary

Status:	**UPTREND (Buy)**
Supertrend Value:	957.02
Signal Identified On:	2026-04-09

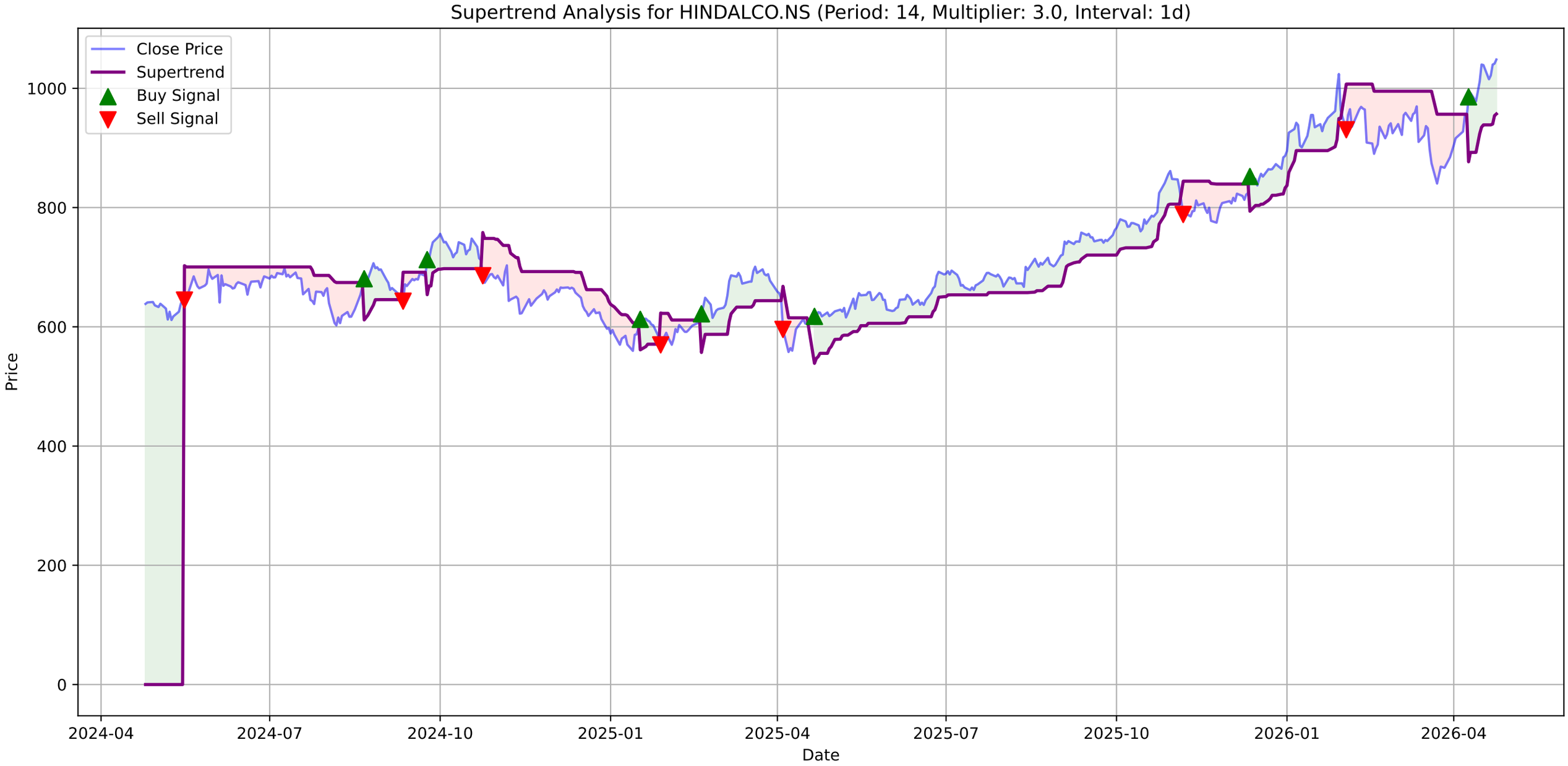
Supertrend Analysis for HINDALCO.NS (Period: 14, Multiplier: 3.0, Interval: 1d)
Close Price
Supertrend
Buy Signal
Sell Signal
Price
Date
0
200
400
600
800
1000
2024-04
2024-07
2024-10
2025-01
2025-04
2025-07
2025-10
2026-01
2026-04

HINDALCO.NS - MACD Summary

MACD Line:	33.03
Signal Line:	24.59
Histogram:	8.44
Trend:	**Bullish**
Momentum:	**Weakening**
Signal:	None

HINDALCO.NS Price
Close Price
1000
900
800
700
600
2024-04
2024-07
2024-10
2025-01
2025-04
2025-07
2025-10
2026-01
2026-04

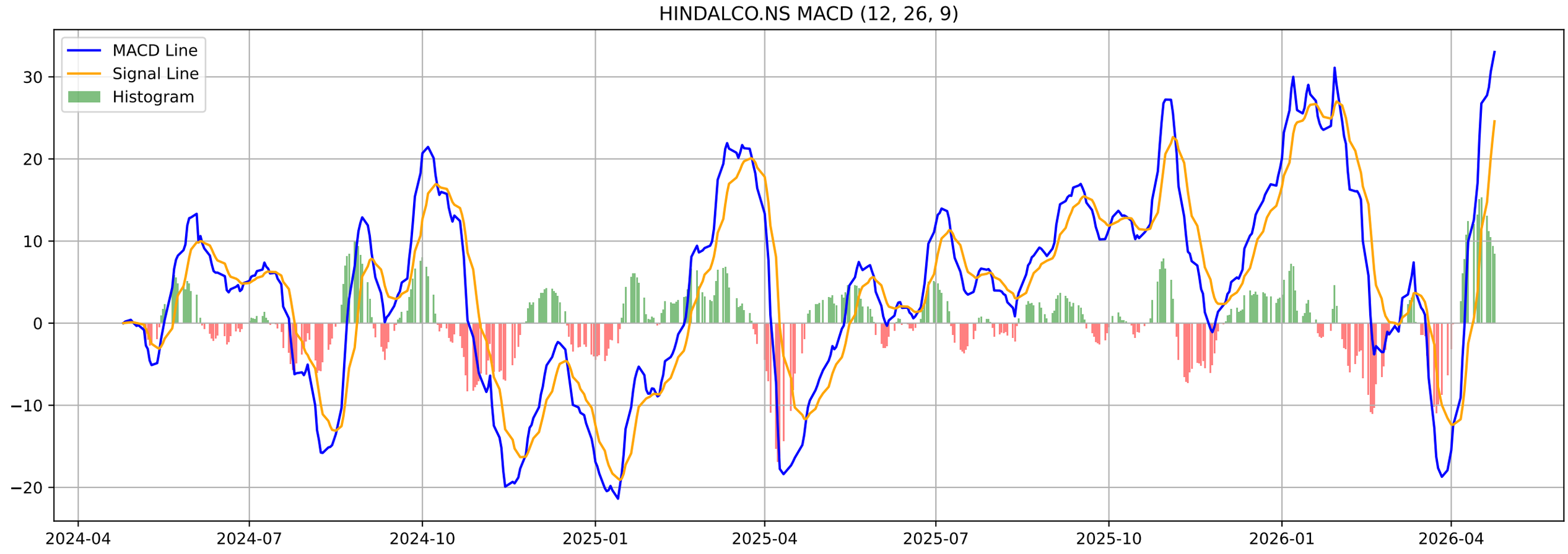
HINDALCO.NS MACD (12, 26, 9)
MACD Line
Signal Line
Histogram
30
20
10
0
−10
−20
2024-04
2024-07
2024-10
2025-01
2025-04
2025-07
2025-10
2026-01
2026-04

HINDALCO.NS - Volatility Squeeze Summary

BB Width:	0.2749
ATR:	27.9178
Total Signals:	0

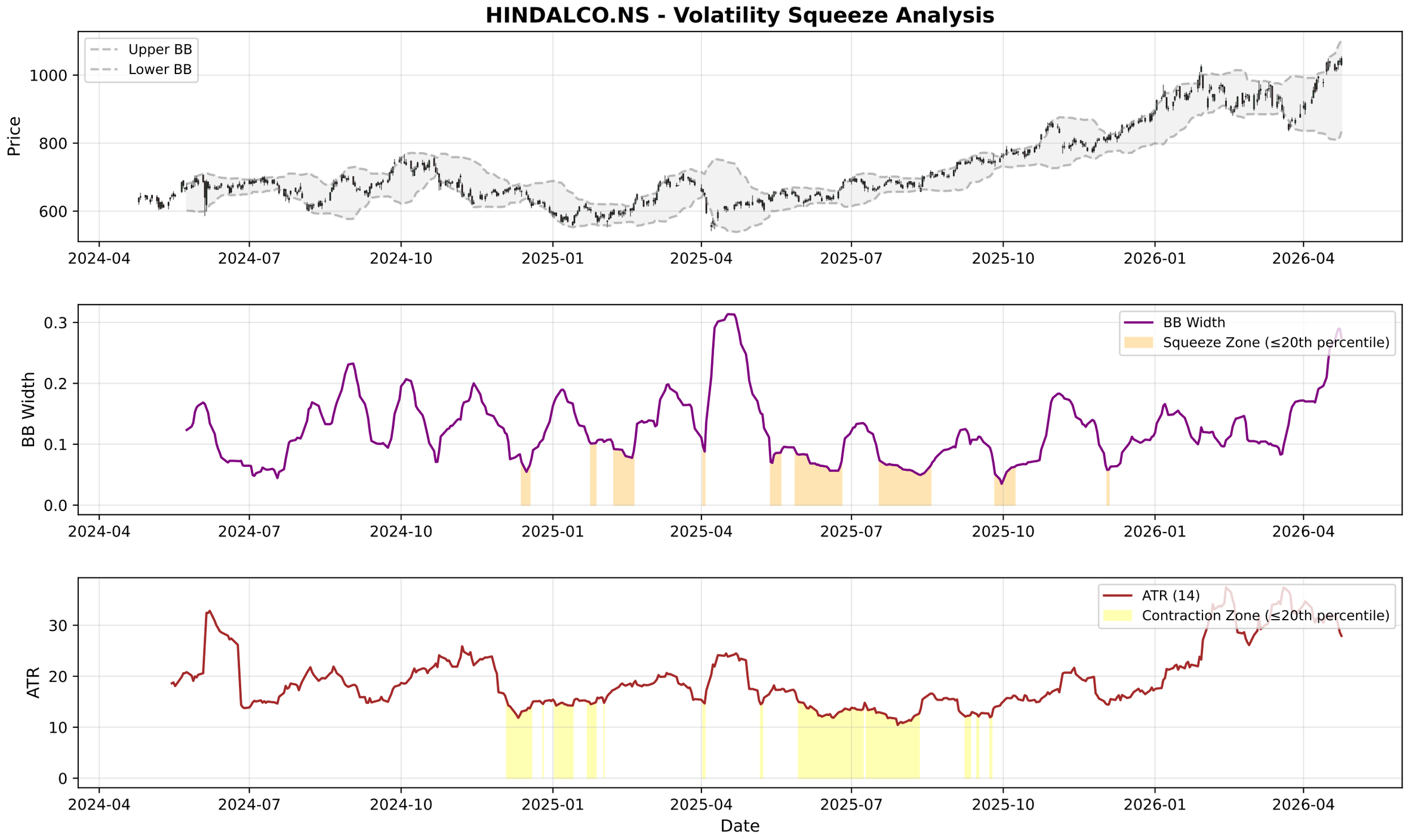
HINDALCO.NS - Volatility Squeeze Analysis
Upper BB
Lower BB
Price
1000
800
600
2024-04
2024-07
2024-10
2025-01
2025-04
2025-07
2025-10
2026-01
2026-04
BB Width
Squeeze Zone (≤20th percentile)
0.3
0.2
0.1
0.0
ATR (14)
Contraction Zone (≤20th percentile)
ATR
30
20
10
0
Date

HINDALCO.NS - RSI-Volume Summary

Current RSI:	68.18
Current Volume:	4526003
Volume MA 20:	6653262
Bullish Divergences:	0
Bearish Divergences:	2
Bearish Div 1:	Date: 2024-07-09 00:00:00+05:30, Price: 697.85
Bearish Div 2:	Date: 2026-01-14 00:00:00+05:30, Price: 955.35

HINDALCO.NS RSI-Volume Divergence Analysis

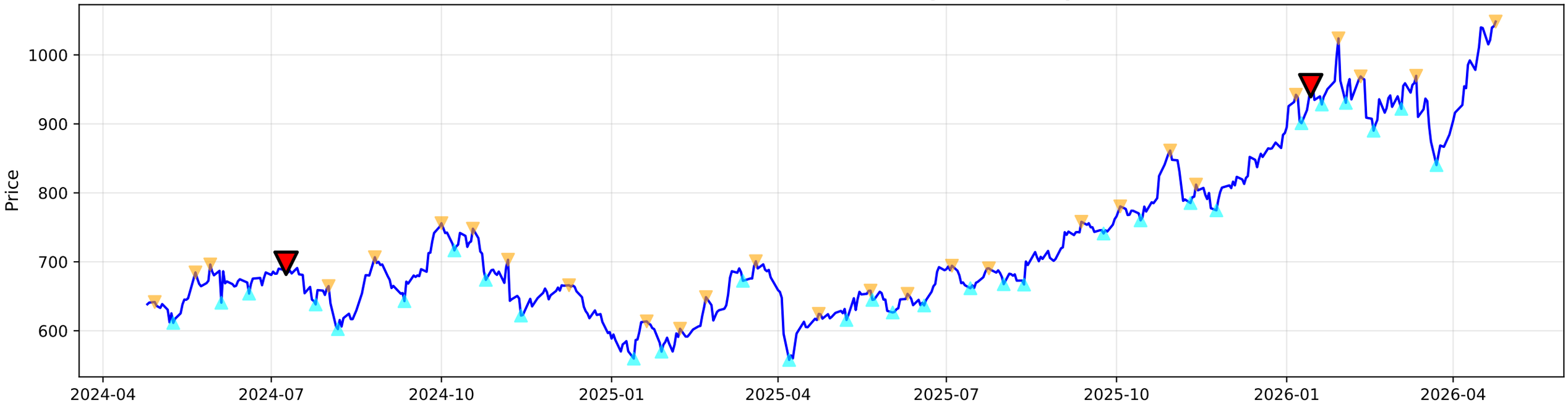

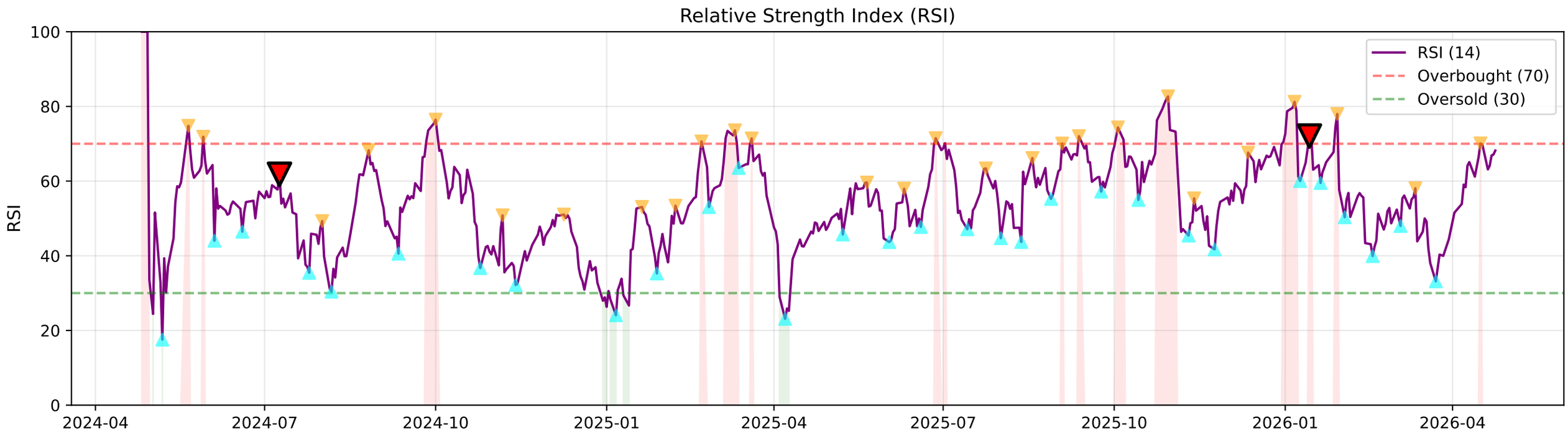

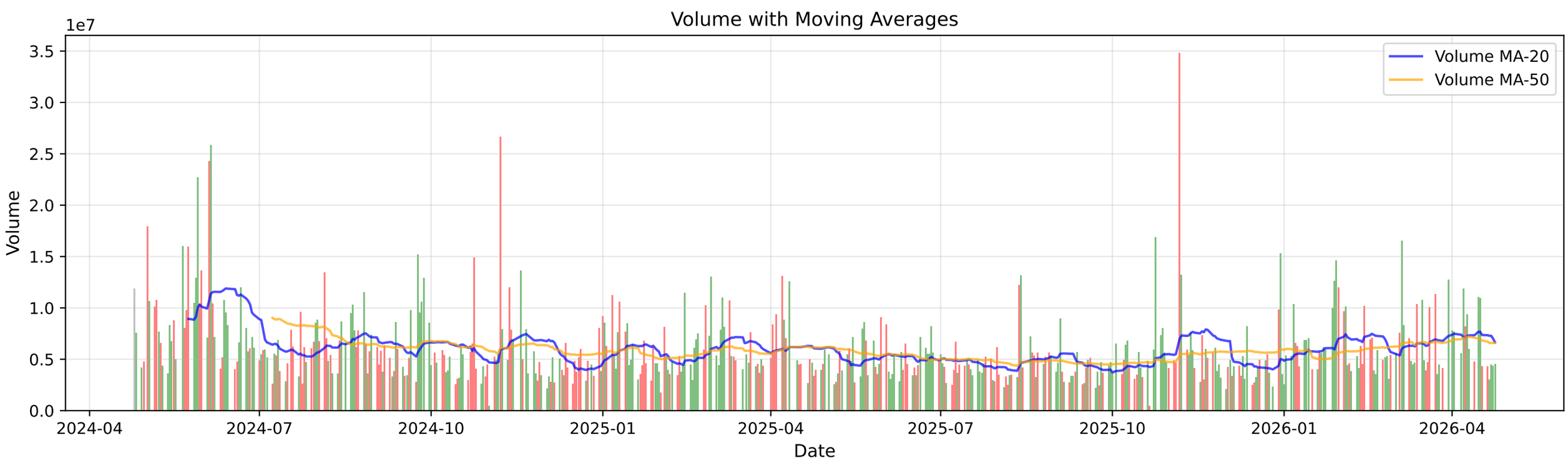

HINDALCO.NS - Volume Analysis

═══ VOLUME ANALYSIS ═══:	
Status:	**28 Signals Detected**
:	
2026-01-14 [+]:	**Buying Exhaustion (Bearish Div)**
2026-02-17 [+]:	**Selling Exhaustion (Bullish Div)**
2026-03-09 [-]:	Distribution Day
2026-04-08 [-]:	Distribution Day
2026-04-24 [+]:	**Buying Exhaustion (Bearish Div)**

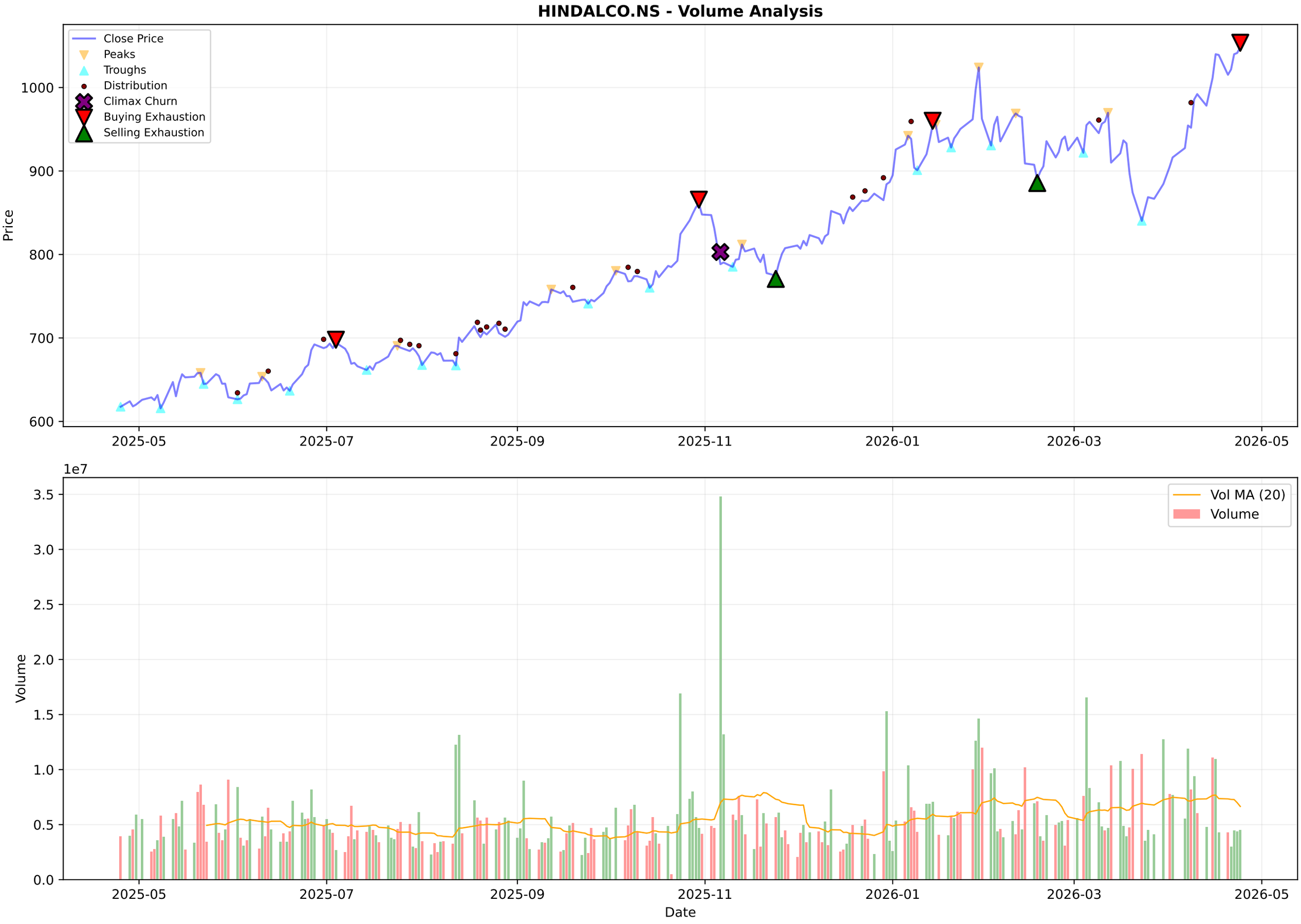
HINDALCO.NS - Volume Analysis
Close Price
Peaks
Troughs
Distribution
Climax Churn
Buying Exhaustion
Selling Exhaustion
Price
1000
900
800
700
600
2025-05
2025-07
2025-09
2025-11
2026-01
2026-03
2026-05
1e7
Vol MA (20)
Volume
Volume
3.5
3.0
2.5
2.0
1.5
1.0
0.5
0.0
Date

HINDALCO.NS - Candlestick Classification Summary

═══ CANDLESTICK CLASSIFICATION ═══:	
Latest Classification:	**No Control**
Recent Trend Score (10-day avg):	0.10
:	
Distribution:	
No Control:	111
Seller Control:	58
Buyer Control:	57
Buyer Strong Control:	2
Seller Strong Control:	1

HINDALCO.NS - Candlestick Classification
Seller Strong Control
Seller Control
No Control
Buyer Control
Buyer Strong Control
Price
1050
1000
950
900
850
800
750
700
650
1e7
Volume
3
2
1
0
2025-07-31
2025-08-28
2025-09-23
2025-10-20
2025-11-17
2025-12-11
2026-01-07
2026-02-03
2026-02-27
2026-03-27
Date

Multi-Timeframe Supertrend Analysis

Timeframe	Status	Value	Last Price	Signal Date
1 Week	**UPTREND (Buy)**	904.87	1048.35	2025-06-23
1 Day	**UPTREND (Buy)**	957.02	1048.35	2026-04-09
15 Min	**UPTREND (Buy)**	1039.11	1049.5	2026-04-24

Multi-Timeframe MACD Analysis

Timeframe	Trend	Momentum	Signal
1 Week	**Bullish**	Strengthening	No Signal
1 Day	**Bullish**	Weakening	No Signal
15 Min	**Bullish**	Weakening	No Signal

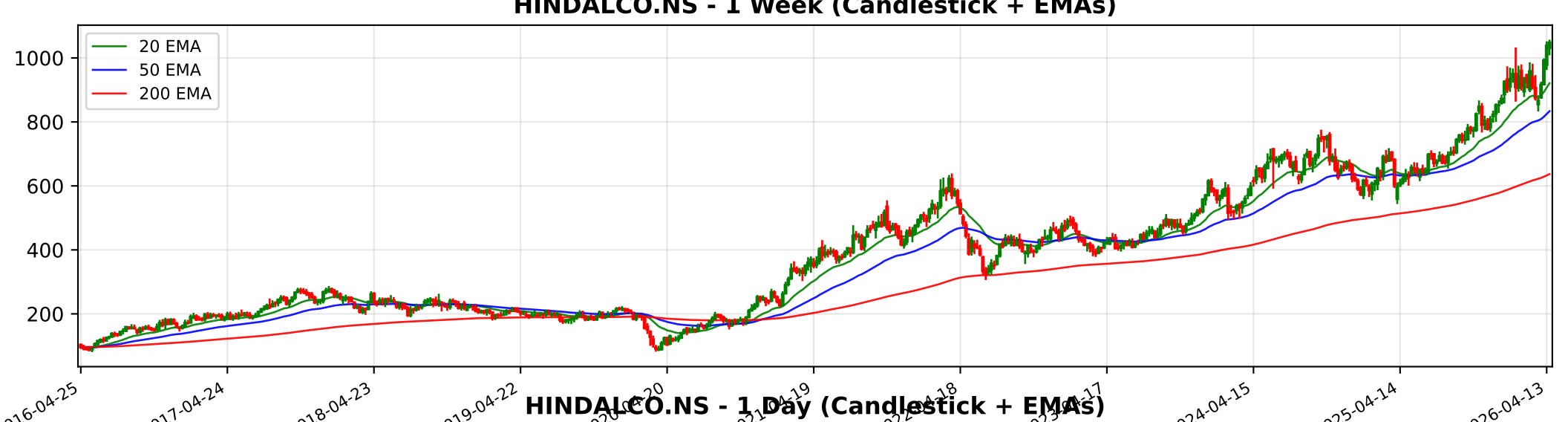
HINDALCO.NS - 1 Week (Candlestick + EMAs)
20 EMA
50 EMA
200 EMA
1000
800
600
400
200
2016-04-25
2017-04-24
2018-04-23
2019-04-22
2024-04-15
2025-04-14
2026-04-13

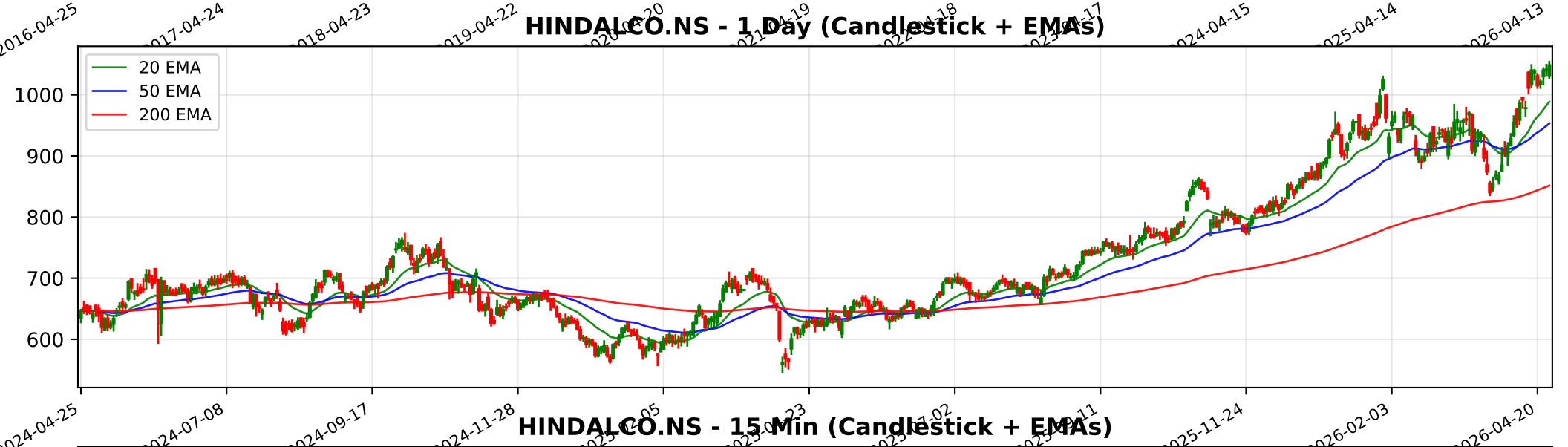
HINDALCO.NS - 1 Day (Candlestick + EMAs)
20 EMA
50 EMA
200 EMA
1000
900
800
700
600
2024-04-25
2024-07-08
2024-09-17
2024-11-28
2025-11-24
2026-02-03
2026-04-20

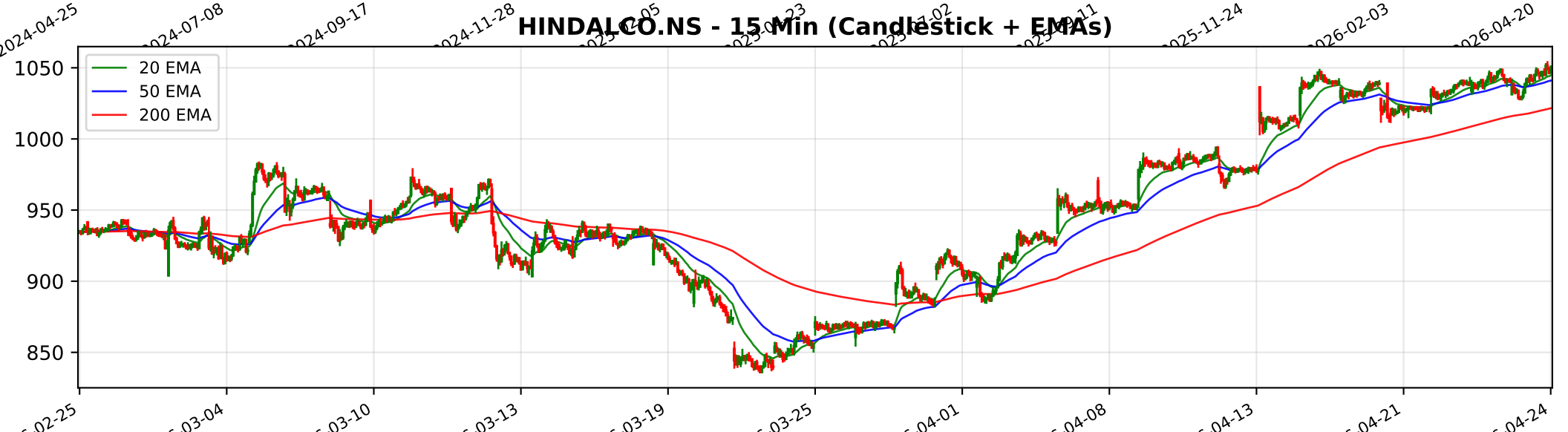
HINDALCO.NS - 15 Min (Candlestick + EMAs)
20 EMA
50 EMA
200 EMA
1050
1000
950
900
850
02-25
03-04
03-10
03-13
03-19
03-25
04-01
04-08
04-13
04-21
04-24

Trendlyne Snapshot - HINDALCO_main

Markets | MarketMind AI | Baskets | Alerts | F&O | MF | Reports | Screeners | Subscribe | Superstars | Portfolio | Watchlist | Insider Trades | Results | More

Search Stock, IPO, MF

MARKETS / SECTOR : METALS & MINING / INDUSTRY : ALUMINIUM AND ALUMINIUM PRODUCTS / HINDALCO INDUSTRIES LTD.

Hindalco Industries Ltd.

Ask MarketMind AI v1.5

NSE: HINDALCO | BSE: 500440

Hindalco Industries Live Share Price Today, Share Analysis and Chart

Strong Performer | In 6 Starfolio Baskets

IRAN WAR IMPACT Based on the recent financial disclosures and operational data for Hindalco Industries Ltd. (HINDALCO) as of March 2026, the impact of the Middle East conflict (Iran-Israel war and the closure of the Strait of Hormuz) is categorized as **Nega... Read More

1048.35 7.00 (0.67%)

↑ New 52W High today

4.8M NSE+BSE Volume

NSE 24 Apr, 2026 3:31 PM (IST)

Watchlist | Portfolio | Alert | My Notes

Overview | FORECASTER | Buy Sell Zone | F&O | Financials | Charts & Report | News | Reports | Technicals | Shareholding | Deals | Corporate Actions | Alerts (2) | About

Durability score	Valuation Score	Momentum Score
80.0 / 100	56.0 / 100	67.8 / 100
High Financial Strength	Affordable Valuation	Technically Moderately Bullish

Strong Performer These stock companies have strong financials and are affordably priced. They also score high in quality and technic... View Similar | Embed DVM

Analyst Price Target FORECASTER

994

1Yr Price target downside is -5%

DVM
Key Metrics
Price Chart
Forecaster
Financials
Technicals
Shareholding
Deals
Documents
Corporate actions
Company Profile

27 S W 2
5 O T 1

SWOT Analysis

Check Before You Buy

VIEW FULL CHECKLIST

High rank 17 Positive • 6 Negative

73.9% Pass in checklist

0 45 55 100

PE Valuation Check

Right Now: Overvalued -26.2%

1 Year Forward: Overvalued -23.7%

INSIGHT Hindalco Industries is overvalued at both current PE and future earnings estim

Hindalco Industries Key Metrics

Preset Metrics: Preset Metrics

ROE Ann. %	Broker Average Target	Market Capitalization	Price to Book
12.9	941.67	235.588	1.7

Trendlyne Snapshot - HINDALCO_forecaster

Markets | MarketMind AI | Baskets | Alerts | F&O | MF | Reports | Screeners | Subscribe | Superstars | Portfolio | Watchlist | Insider Trades | Results | More

Search Stock, IPO, MF

MARKETS / SECTOR : METALS & MINING / INDUSTRY : ALUMINIUM AND ALUMINIUM PRODUCTS / HINDALCO INDUSTRIES LTD.

Hindalco Industries Ltd.

NSE: HINDALCO | BSE: 500440

Strong Performer

In 6 Starfolio Baskets

Download real time STOCK REPORT

1048.35 7.00 (0.67%)

↑ New 52W High today

4.8M NSE+BSE Volume

NSE 24 Apr, 2026 3:31 PM (IST)

Watchlist | Portfolio | Alert | My Notes

Overview | FORECASTER | Buy Sell Zone | F&O | Financials | Charts & Report | News | Reports | Technicals | Shareholding | Deals | Corporate Actions | Alerts (2) | About

Hindalco Industries - HINDALCO - stock price prediction, stock forecast, target price, analyst ratings from 27 analysts

Hindalco Industries has a share price target of Rs 994, revenue growth forecast of 10.5%, and profit growth estimate of -4.1% for FY26, based on top 27 analyst calls.

Hindalco Industries FORECASTER - Analyst Estimates

FORECASTER DASHBOARD →

SHARE PRICE TARGET FORECAST

12 MONTH ESTIMATE

CURRENT PRICE 1048.4

LOW ESTIMATE 730 | AVG. ESTIMATE 994.5 | HIGH ESTIMATE 1310

CURRENT PRICE · AVG. ESTIMATE

in Rs

↓ MISS Hindalco Industries's share price target is below the current price, with a downside of 5.1%

EPS FORECAST

QUARTER | ANNUAL

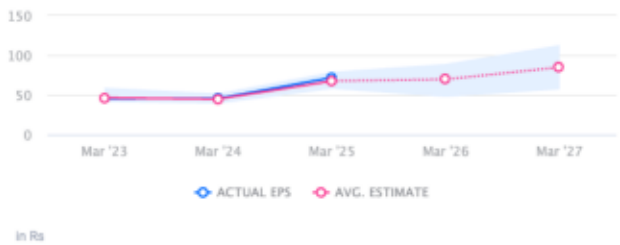

in Rs

↑ HIT Hindalco Industries's EPS was higher than average estimate 2 times in past 3 years

CONSENSUS RECOMMENDATION

27 ANALYST Recommendations

BUY

The consensus recommendation from 27 analysts for Hindalco Industries is BUY