© 2026 Stock Research. All Rights Reserved.

Strategic Trading Analysis

Step 1: Audit the Data

- **Data Present:** Comprehensive multi-timeframe price charts (Daily, Weekly, 15-Min), Moving Averages (EMA 20, 50, 200), RSI, MACD, Bollinger Bands, Volume analysis (distribution days), Supertrend, relative strength vs benchmark, and basic fundamental/valuation snapshots.
- **Data Missing:** Defined structural support/resistance zones, Fibonacci retracement levels, and options positioning/open interest data which could help identify institutional exhaustion levels.
- **Confidence Level:** High. The report is extremely thorough, providing both trend and momentum indicators across multiple timeframes, allowing for a clear assessment of the current market structure.

Step 2: Analyze the Setup

- **Price Structure:** The stock is exhibiting a severe breakdown and is currently in a steep, multi-month decline. It is trading at INR 1154.60, firmly near the absolute lows of its recent structural range.
- **Trend Direction:** There is a pronounced and active "Strong **Downtrend**." The price is trading well below all key moving averages (EMA 20, 50, 200), and the multi-timeframe Supertrend analysis is unanimously **Bearish** (Weekly, Daily, 15 Min).
- **Momentum:** Strictly bearish. The MACD histogram is negative and strengthening, indicating accelerating downward pressure. While the RSI is at an oversold level of 27.38 and the price is piercing below the lower Bollinger Band (%B of -0.2886), oversold conditions can persist for extended periods during strong distribution phases. Candlestick profiling confirms absolute "Seller Control."
- **Confluence:** There is high confluence among all technical indicators pointing to active distribution. Despite favorable long-term fundamentals and a "Buy Signal" generated purely by Bollinger Band mean reversion logic, buying right now is the equivalent of catching a falling knife. There is no base building, no bullish MACD crossover, and no evidence of buyer initiation to justify a high-probability 1-4 month positional trade.

Step 3: Formulate the Recommendation

Based on the extreme bearish momentum and lack of any structural reversal patterns, I advise **NO**, do not enter this stock right now. The risk of further drawdown is too high for a positional swing trade.

However, given the deep oversold readings, fundamental growth (EPS +6.58%), and analyst upside targets, it remains an excellent watchlist candidate for a mean-reversion setup once the selling exhaustion is confirmed.

Conditional Plan:* **Condition to Buy:** Wait for price stabilization and a confirmed shift in short-term trend. The stock must form a base and register a daily close above the 20-day EMA (currently at ~1282) accompanied by a bullish MACD crossover and RSI breaking back above 40.* **Entry Price:** ~1285.00 (Hypothetical trigger upon a daily close above the 20-day EMA).* **Stop Loss:** ~1190.00 (Hypothetical risk placement below a newly formed structural base or recent swing low, risking ~7%).* **Take Profit:** ~1460.00 (Hypothetical target at the 200-day EMA and prior breakdown zone, offering roughly +13% upside and a favorable risk-to-reward ratio).

Candlestick Classification Analysis

Stock Analysis Report

© 2026 Stock Research. All Rights Reserved.

As a seasoned price action trader, I have reviewed the Candlestick Classification Summary (Page 20) and the visual Classification Chart (Page 21) for INFY.NS. By applying the specific algorithmic logic provided (ATR normalization, close position, wick analysis, and volume multipliers), here is my professional interpretation of the stock's price action and the predicted future movement.

1. Macro View: The Shift in Institutional Sentiment

Looking at the broader chart on Page 21, INFY.NS has undergone a massive structural breakdown. * **The Left Side (Past Uptrend):** Earlier in the chart, the stock experienced a choppy uptrend. Notice the frequency of Light Green ("Buyer Control") candles mixed with Grey ("No Control"). * **The Breakdown (Middle-Right):** There is a catastrophic gap-down event. Following this, the psychology of the chart flips completely. The rallies are weak, characterized mostly by Grey (Indecision) candles, indicating that buyers have no conviction to push prices higher.* **Overall Distribution:** The summary table shows Sellers have exerted control (69 regular + 1 strong) far more often than Buyers (56 regular + 2 strong) over this period. The overwhelming number of "No Control" (101) days suggests a highly choppy, uncertain environment where neither side wants to commit deeply, but when they do, it's the sellers driving the trend.

2. Micro View: Analysis of Recent Price Action (Far Right)

Focusing on the extreme right edge of the chart, the price action is screaming capitulation and heavy distribution.

- **The Final Move:** The price has fallen sharply through a recent support level, closing near the 1150-1200 zone.
- **Volume Multiplier Effect:** Look at the volume pane at the bottom right. There is a *massive* volume spike-the highest seen in the entire visible period. According to your algorithm (Step 4), volume acts as a multiplier. High volume (>1.3x avg) multiplies the directional score by 1.2, confirming institutional participation. This is not retail selling; this is heavy institutional distribution.
- **"Seller Control" vs. "Strong Seller Control":** Interestingly, despite the massive drop and volume, the last candle is categorized as "Seller Control" (Light Red, -1) rather than "Strong Seller Control" (Dark Red, -2). Why? Applying Steps 2 and 3 of your algorithm: the final candle likely has a noticeable lower wick, or it closed slightly off its absolute low. This means that while sellers absolutely dominated the session, some buyers did step in at the very bottom to absorb the panic selling, downgrading it from a -2 to a -1.
- **The 10-Day Moving Average Score:** The summary shows a 10-day average score of **-0.60**. In a -2 to +2 system, a sustained average of -0.60 is highly bearish. It means the last two weeks have seen a consistent barrage of red closes, weak bounces, and downward pressure without any meaningful bullish defense.

3. Support/Resistance & Wick Analysis

Throughout the downtrend on the right side of the chart, whenever the stock attempts to bounce, it forms Grey ("No Control") candles. According to your algorithm (Step 3), this happens when candles form long wicks on both sides or small bodies. * In the context of a downtrend, these Grey candles act as **Bear Flags**. Buyers attempt to step in, fail to generate a "Buyer Control" (Green) candle, and get exhausted. Sellers then step back in and push the price to new lows.

4. Future Price Prediction

© 2026 Stock Research. All Rights Reserved.

Based purely on this Candlestick Classification data, the predicted future price movement is strongly **DOWNWARD (Bearish)**.

Why?1. **Lack of Bullish Accumulation:** For a bottom to form, we need to see institutional buying. Under this algorithm, that would look like cluster of Green candles accompanied by high volume (validating the move). Currently, there is absolute zero evidence of "Buyer Control" near these recent lows.2. **Selling into Strength:** Any minor upward movements (Grey candles) are being met with immediate "Seller Control" (Red) candles. Sellers are using every minor bounce as liquidity to exit their positions.3. **Momentum:** The breakdown of the recent consolidation zone (around 1250-1300) occurred on extreme volume. The path of least resistance is down.

Trading Stance: Do not attempt to catch the falling knife. The algorithmic evidence points to continued seller dominance. Wait for a "Turnaround Signal"-which, according to this system, would require a sequence of High-Volume, "Buyer Control" (+1) or "Buyer Strong Control" (+2) candles to prove that institutions have finally absorbed the selling pressure. Until then, expect lower prices.

News & Analyst Targets

As a stock research analyst, I have reviewed the latest financial reports, market data, and sector developments for **Infosys Limited (INFY)** for the week of April 2026.

Here is your comprehensive research briefing regarding the stock's current fundamentals, news catalysts, and analyst outlooks.

1) Latest News for INFY This Week

The dominant catalyst for Infosys this week was the release of its Q4 FY26 earnings report, which brought a mix of solid trailing fundamentals but disappointing forward-looking guidance.* **Strong Q4 FY26 Earnings:** Infosys posted a 21% year-over-year (YoY) increase in consolidated net profit, reaching INR 8,501 crore. Revenue for the quarter rose 13.4% YoY to INR 46,402 crore, with Q4 EPS surpassing consensus estimates. Operating margins remained stable at around 21%.* **Disappointing FY27 Guidance:** Despite beating Q4 expectations, management issued conservative FY27 constant currency revenue growth guidance of just 1.5% to 3.5%. This fell notably short of market estimates, sparking a sell-off as it implied stagnation and slowing demand.* **Steep Stock Sell-off:** Consequently, shares listed on the NSE fell as much as 7% to hit multi-year lows (around INR 1,152 intraday), while US-listed ADRs (NYSE: INFY) dropped between 4% and 6% overnight. * **Dividend Declaration:** The Board of Directors declared a final dividend of INR 25 per equity share. The record date for determining shareholder eligibility is set for June 10, 2026, with the payout scheduled for June 25, 2026.* **Major AI Partnership:** Infosys announced a strategic collaboration with OpenAI to integrate advanced AI tools into its enterprise "Topaz" platform. The goal is to accelerate AI transformations and unlock new enterprise values.

© 2026 Stock Research. All Rights Reserved.

2) Upgrades and Downgrades from Brokerages

The weak FY27 growth guidance has driven several top brokerage firms to trim their earnings outlooks and slash target prices on INFY, shifting toward a more neutral/cautious stance.* **Jefferies:** Downgraded the stock to a **"Hold"** rating and slashed the target price from INR 1,290 to INR 1,235. Analysts noted disappointment over the sluggish revenue guidance, a 19% YoY drop in net new deal wins, and a 3% sequential decline in headcount.* **Morgan Stanley:** Maintained an **"Equalweight"** rating but drastically cut its target price down to INR 1,380 from INR 1,760, citing a lack of growth acceleration and headwinds from European client ramp-downs.* **Citi:** Maintained a **"Neutral"** rating and reduced its target to INR 1,300, attributing it to slower client decision-making and rising competition. * **BMO Capital Markets (ADR):** Lowered its price target on the US-listed ADR from $20.00 to $15.00, keeping a **"Market Perform"** rating.* **Susquehanna (ADR):** Maintained a **"Neutral"** rating but cut their ADR price target heavily, with updates moving their target from $20.00 down to the $16.00 / $14.00 range.

Note: Not all brokerages were bearish. Firms like Nomura, Motilal Oswal, and HDFC Securities retained their "Buy" ratings, viewing the sell-off as an overreaction and emphasizing the company's robust long-term AI-deal pipeline.

3) Other News Impacting INFY (Direct/Indirect)

Infosys is currently grappling with several structural and macroeconomic headwinds rippling through the broader Indian IT sector.* **AI-Led Pricing Deflation:** Brokerages have flagged that the rapid transition toward Artificial Intelligence is creating near-term "deflationary" pressures on core legacy portfolios. While AI-led growth is scaling, clients are currently utilizing AI productivity gains to negotiate lower pricing on traditional services, thus compressing overall deal values.* **Broader IT Sector Weakness:** The $315 billion Indian IT industry is facing collective strain. Market leader Tata Consultancy Services (TCS) recently posted its first annual revenue decline in over two decades, and HCLTech has flagged similarly heightened competitive intensity. This sector-wide sluggishness proves that Infosys's muted outlook is a symptom of broader demand struggles, rather than just isolated execution issues.* **Macro uncertainty & Slower Client Decision-Making:** Elevated global interest rates, geopolitical tensions, and client-specific headwinds in Europe have caused companies to focus heavily on cost optimization over digital transformation. Deal closures are taking longer, which directly impedes revenue realization for Infosys.

4) Latest Targets From Analyst Community & Brokerages

Below is a consolidated table showing the latest analyst views updated in April 2026.

Brokerage Firm	Current Rating	Previous Target	New Target Price	Market / Ticker
Nomura	Buy (Top Pick)	INR 1,630	INR 1,640	NSE (INR)
HDFC Securities	Buy	INR 1,550	INR 1,550	NSE (INR)
JM Financial	Buy	INR 1,525	INR 1,500	NSE (INR)
Equirus Securities	Long	-	INR 1,460	NSE (INR)

Stock Analysis Report

© 2026 Stock Research. All Rights Reserved.

Brokerage Firm	Current Rating	Previous Target	New Target Price	Market / Ticker
Motilal Oswal	Buy	INR 1,450	INR 1,450	NSE (INR)
Emkay	Buy	-	INR 1,450	NSE (INR)
Morgan Stanley	Equalweight	INR 1,760	INR 1,380	NSE (INR)
Citi	Neutral	-	INR 1,300	NSE (INR)
Jefferies	Hold	INR 1,290	INR 1,235	NSE (INR)
Susquehanna	Neutral	$20.00	$16.00	NYSE: INFY (USD)
TD Cowen	Hold	$16.00	$15.00	NYSE: INFY (USD)
BMO Capital Markets	Market Perform	$20.00	$15.00	NYSE: INFY (USD)

Analyst Summary: *At current valuations, the street is heavily divided. Value-driven analysts view the ~15.8x P/E ratio as a long-term accumulation opportunity supported by a solid dividend yield and expanding OpenAI capabilities. Conversely, momentum and growth analysts warn of dead money in the short term due to the 1.5% - 3.5% FY27 growth guidance cap.*

Stock Detailed Analysis Report

INFY.NS

Current Price: ₹1154.60

Generated: 2026-04-25 14:32

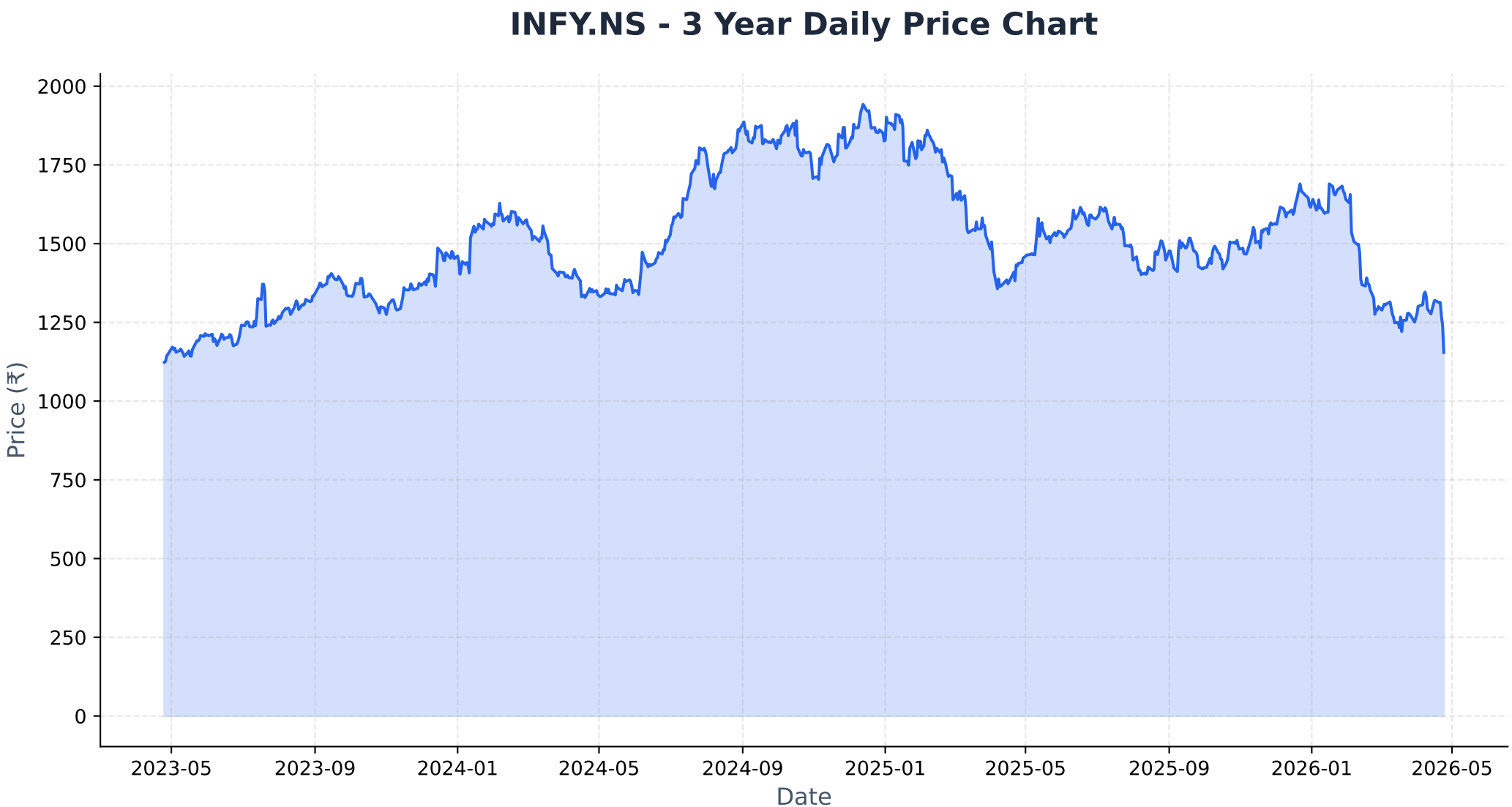
INFY.NS - 3 Year Daily Price Chart
Price (₹)
2000
1750
1500
1250
1000
750
500
250
0
2023-05
2023-09
2024-01
2024-05
2024-09
2025-01
2025-05
2025-09
2026-01
2026-05
Date

Long-term Fundamental Analysis (4 Years)

Metric	Is Growing?	Accelerating?	1Y Growth	3Y CAGR
Revenue	Yes	Yes	4.57%	3.44%
Net Income	Yes	Yes	4.91%	3.58%
ROE	No	Yes	8.77%	-0.84%
EPS	Yes	Yes	6.58%	4.49%

Short-term Fundamental Analysis (6 Quarters)

Metric	Is Growing?	Recent QoQ	Avg QoQ
Revenue	Yes	-1.16%	1.62%
Net Income	Yes	23.03%	3.82%
ROE	Yes	16.07%	6.92%
EPS	Yes	27.78%	11.01%

INFY.NS - Relative Strength Analysis

═══ OVERVIEW ═══:	
Benchmark Index:	^CNXIT
Sector:	IT
Classification:	**Neutral**
RS Score:	48.2/100
:	
═══ RS RATIOS ═══:	
1M RS:	**0.941 [Neutral]**
3M RS:	**0.936 [Neutral]**
6M RS:	**1.013 [Leader]**
1Y RS:	**0.977 [Neutral]**
:	
═══ TURNAROUND ANALYSIS ═══:	
Turnaround Status:	**Not Detected**
:	
SIGNAL CRITERIA::	
✓ **Emerging RS:**	1M (0.941) > 3M (0.936)
✓ **Medium-term Lagging:**	1Y=0.977 (≤1.0)
✗ **Performance Improving:**	**Not improving**

Relative Strength Analysis: INFY.NS vs ^CNXIT
Classification: Neutral

Price Performance Comparison (Normalized)

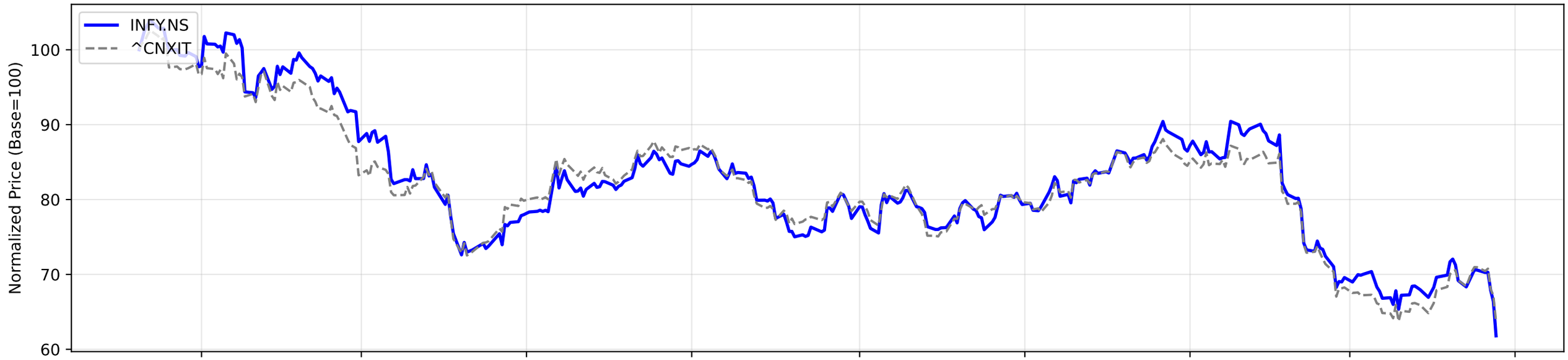

RS Ratio Trends (Multiple Timeframes)

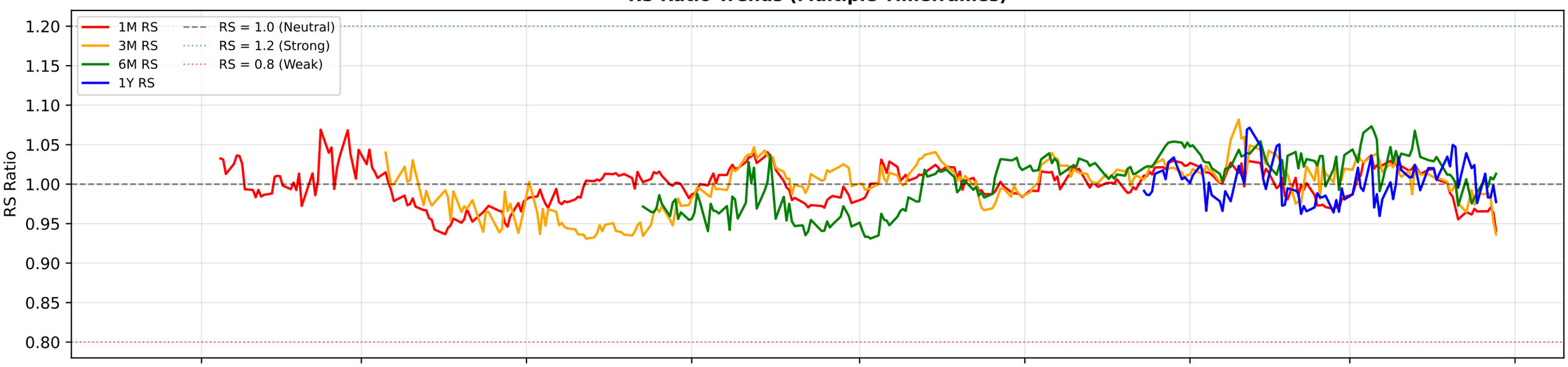

RS Composite Score Timeline

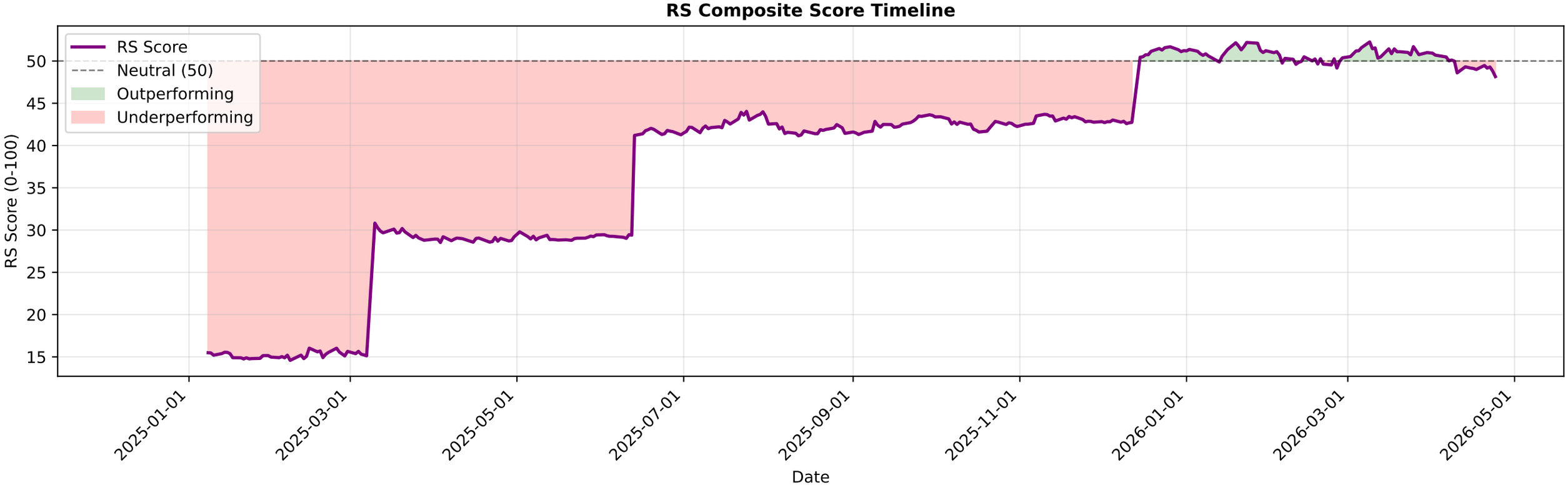

INFY.NS - EMA Crossover Summary

EMA 20:	1281.96
EMA 50:	1334.01
EMA 200:	1464.95
Trend Status:	**Strong Downtrend**

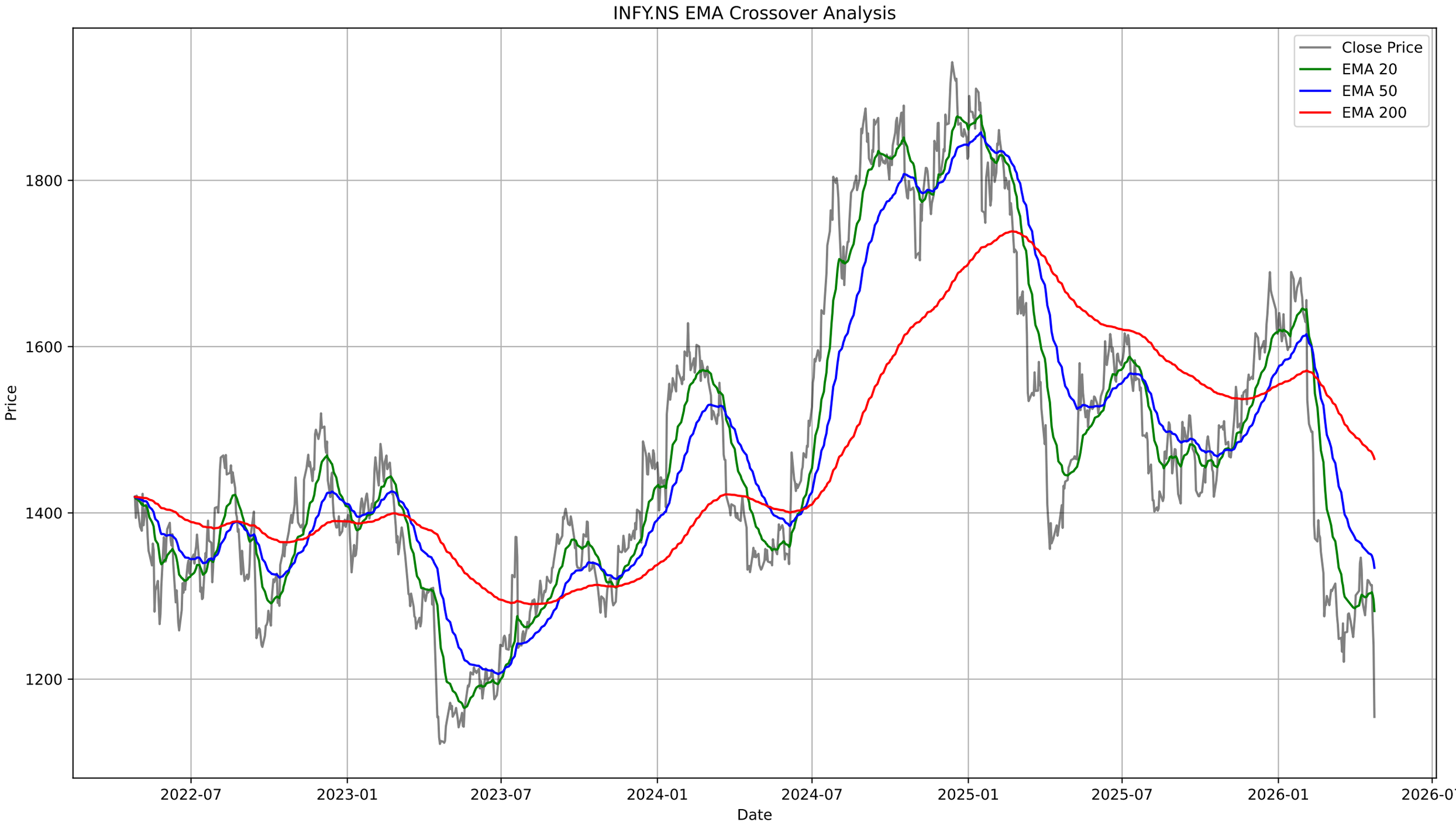
INFY.NS EMA Crossover Analysis
Close Price
EMA 20
EMA 50
EMA 200
Price
1800
1600
1400
1200
Date
2022-07
2023-01
2023-07
2024-01
2024-07
2025-01
2025-07
2026-01
2026-07

INFY.NS - Bollinger Bands Summary

Current Price:	1154.60
Upper Band:	1374.19
Middle Band (SMA 20):	1288.98
Lower Band:	1203.78
%B:	-0.2886
Band Width:	0.1322
Status:	Below Lower Band
Signal:	**Buy Signal**
Recent Signal 1:	**Buy Signal at 2026-02-16 00:00:00+05:30**
Recent Signal 2:	**Buy Signal at 2026-03-16 00:00:00+05:30**
Recent Signal 3:	**Buy Signal at 2026-04-24 00:00:00+05:30**

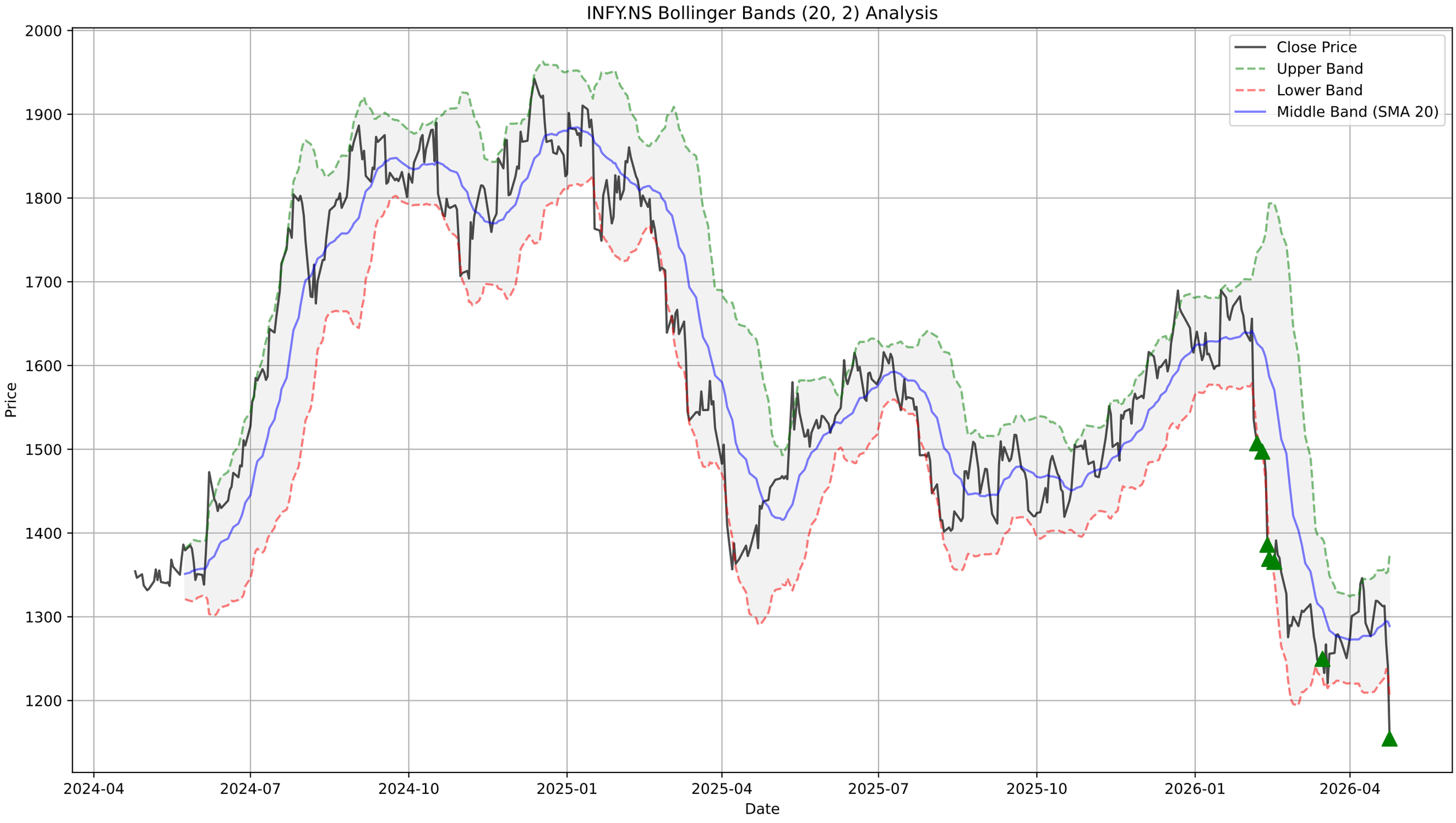
INFY.NS Bollinger Bands (20, 2) Analysis
Close Price
Upper Band
Lower Band
Middle Band (SMA 20)
Price
Date
2000
1900
1800
1700
1600
1500
1400
1300
1200
2024-04
2024-07
2024-10
2025-01
2025-04
2025-07
2025-10
2026-01
2026-04

INFY.NS - Supertrend Summary

Status:	**DOWNTREND (Sell)**
Supertrend Value:	1305.95
Signal Identified On:	2026-04-24

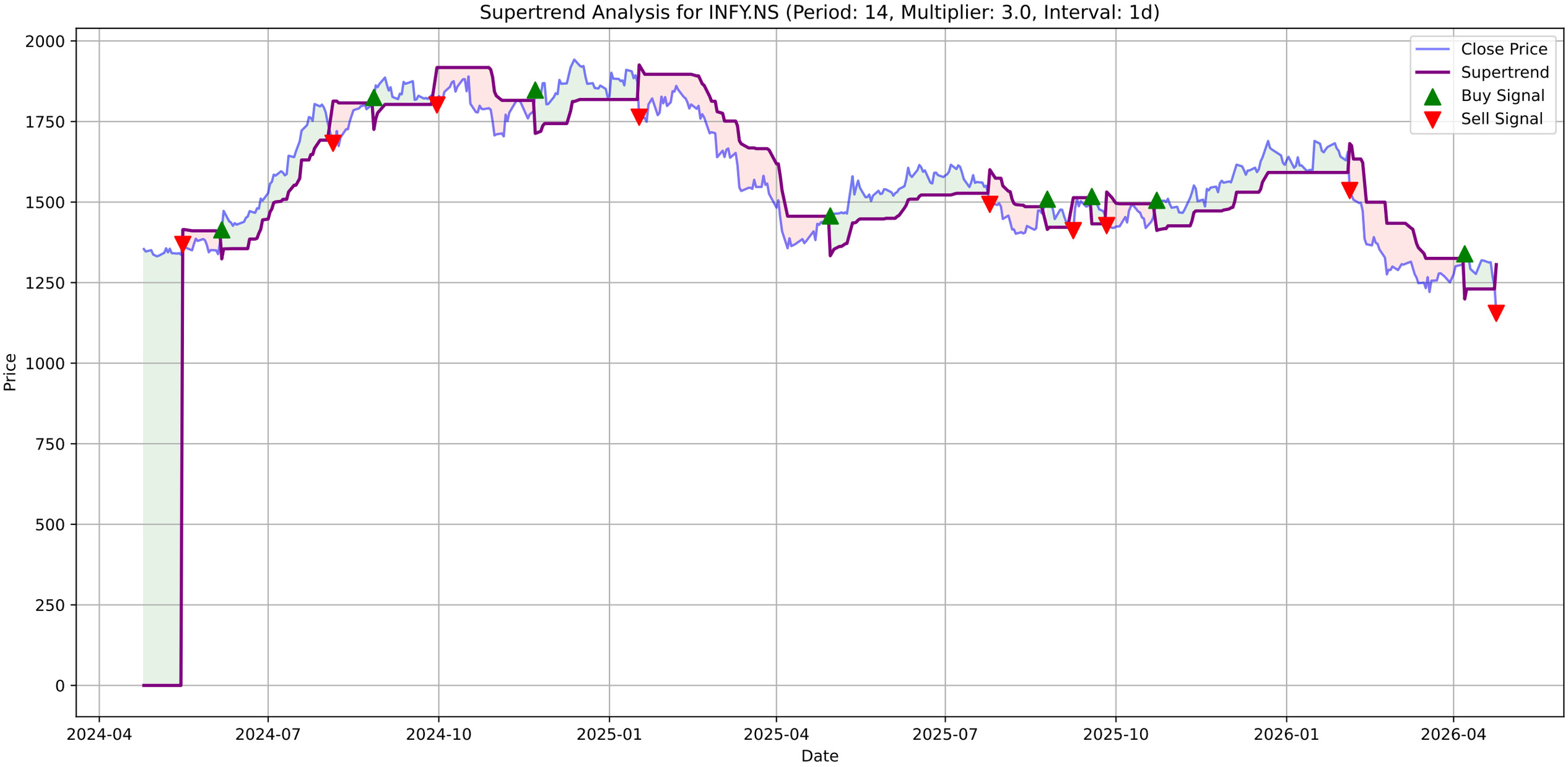
Supertrend Analysis for INFY.NS (Period: 14, Multiplier: 3.0, Interval: 1d)
Close Price
Supertrend
Buy Signal
Sell Signal
Price
Date
2000
1750
1500
1250
1000
750
500
250
0
2024-04
2024-07
2024-10
2025-01
2025-04
2025-07
2025-10
2026-01
2026-04

INFY.NS - MACD Summary

MACD Line:	-19.93
Signal Line:	-11.07
Histogram:	-8.87
Trend:	**Bearish**
Momentum:	**Strengthening**
Signal:	None

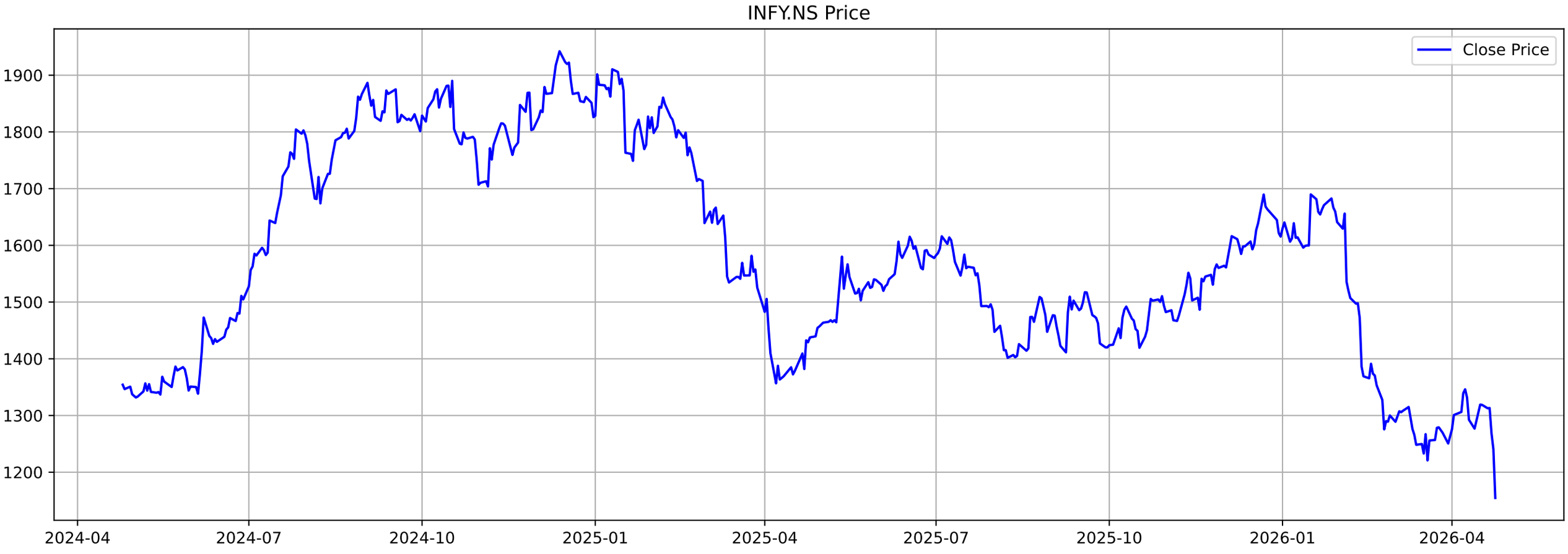
INFY.NS Price
Close Price
1900
1800
1700
1600
1500
1400
1300
1200
2024-04
2024-07
2024-10
2025-01
2025-04
2025-07
2025-10
2026-01
2026-04

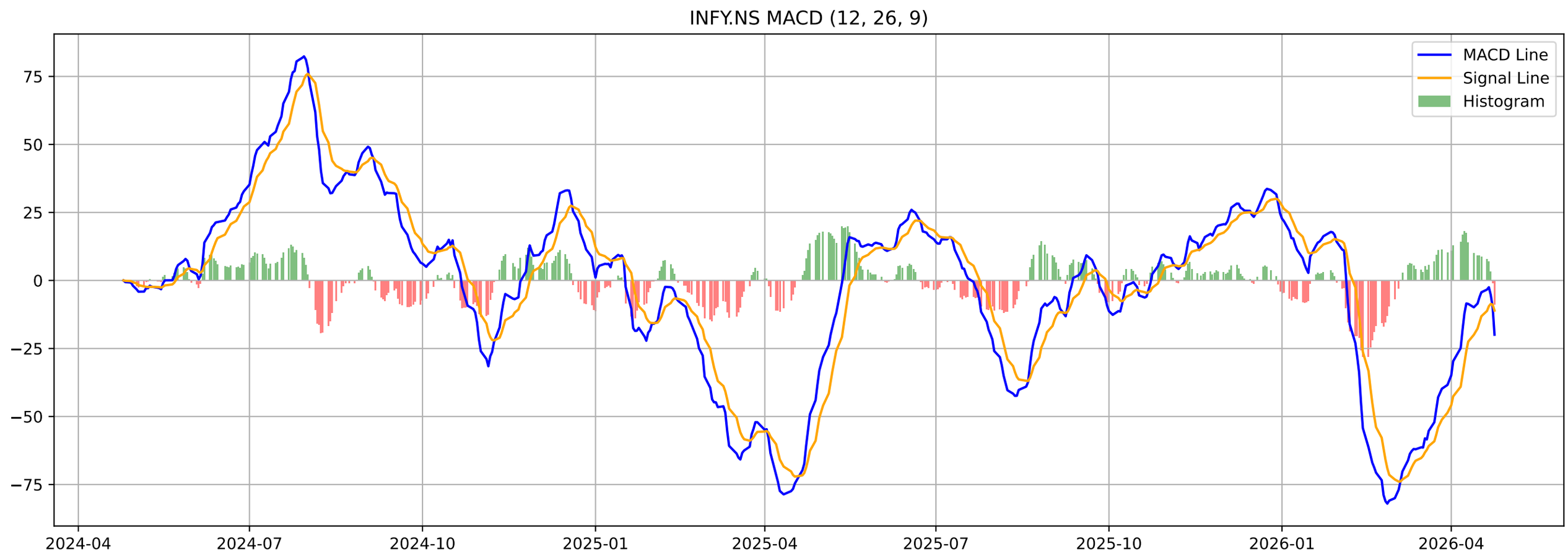
INFY.NS MACD (12, 26, 9)
MACD Line
Signal Line
Histogram
75
50
25
0
−25
−50
−75
2024-04
2024-07
2024-10
2025-01
2025-04
2025-07
2025-10
2026-01
2026-04

INFY.NS - Volatility Squeeze Summary

BB Width:	0.1322
ATR:	39.3000
Total Signals:	0

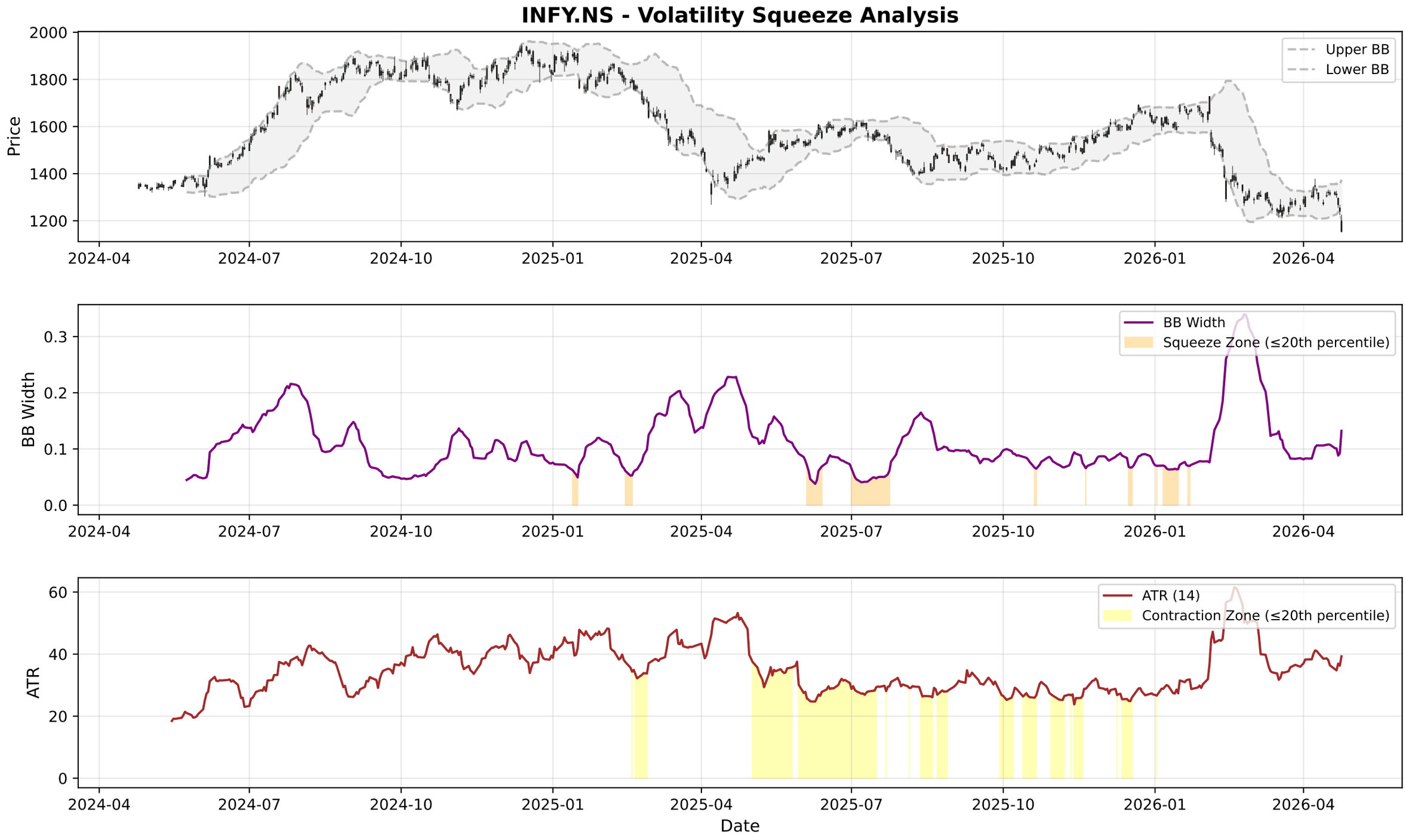
INFY.NS - Volatility Squeeze Analysis
Price
Upper BB
Lower BB
BB Width
BB Width
Squeeze Zone (≤20th percentile)
ATR
ATR (14)
Contraction Zone (≤20th percentile)
Date
2024-04
2024-07
2024-10
2025-01
2025-04
2025-07
2025-10
2026-01
2026-04

INFY.NS - RSI-Volume Summary

Current RSI:	27.38
Current Volume:	42078914
Volume MA 20:	14780887
Bullish Divergences:	1
Bearish Divergences:	4
Bullish Div 1:	Date: 2026-03-19 00:00:00+05:30, Price: 1220.80
Bearish Div 1:	Date: 2025-09-10 00:00:00+05:30, Price: 1509.49
Bearish Div 2:	Date: 2026-01-16 00:00:00+05:30, Price: 1689.80

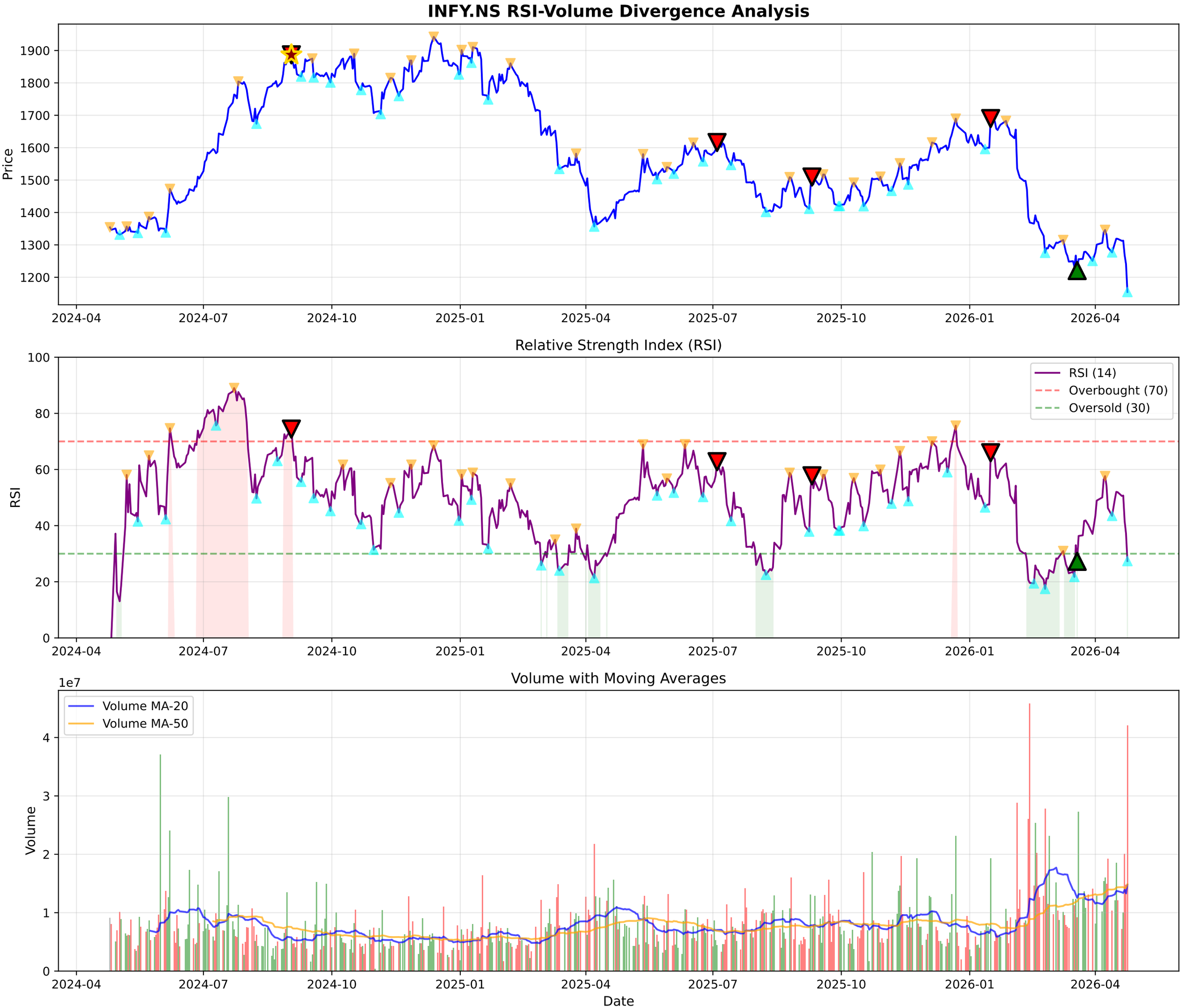
INFY.NS RSI-Volume Divergence Analysis
Price
1900
1800
1700
1600
1500
1400
1300
1200
2024-04
2024-07
2024-10
2025-01
2025-04
2025-07
2025-10
2026-01
2026-04
Relative Strength Index (RSI)
RSI
100
80
60
40
20
0
RSI (14)
Overbought (70)
Oversold (30)
Volume with Moving Averages
1e7
Volume
4
3
2
1
0
Volume MA-20
Volume MA-50
Date

INFY.NS - Volume Analysis

═══ VOLUME ANALYSIS ═══:	
Status:	**44 Signals Detected**
:	
2026-02-18 [-]:	Distribution Day
2026-02-19 [-]:	Distribution Day
2026-03-19 [+]:	**Selling Exhaustion (Bullish Div)**
2026-03-27 [-]:	Distribution Day
2026-04-09 [-]:	Distribution Day

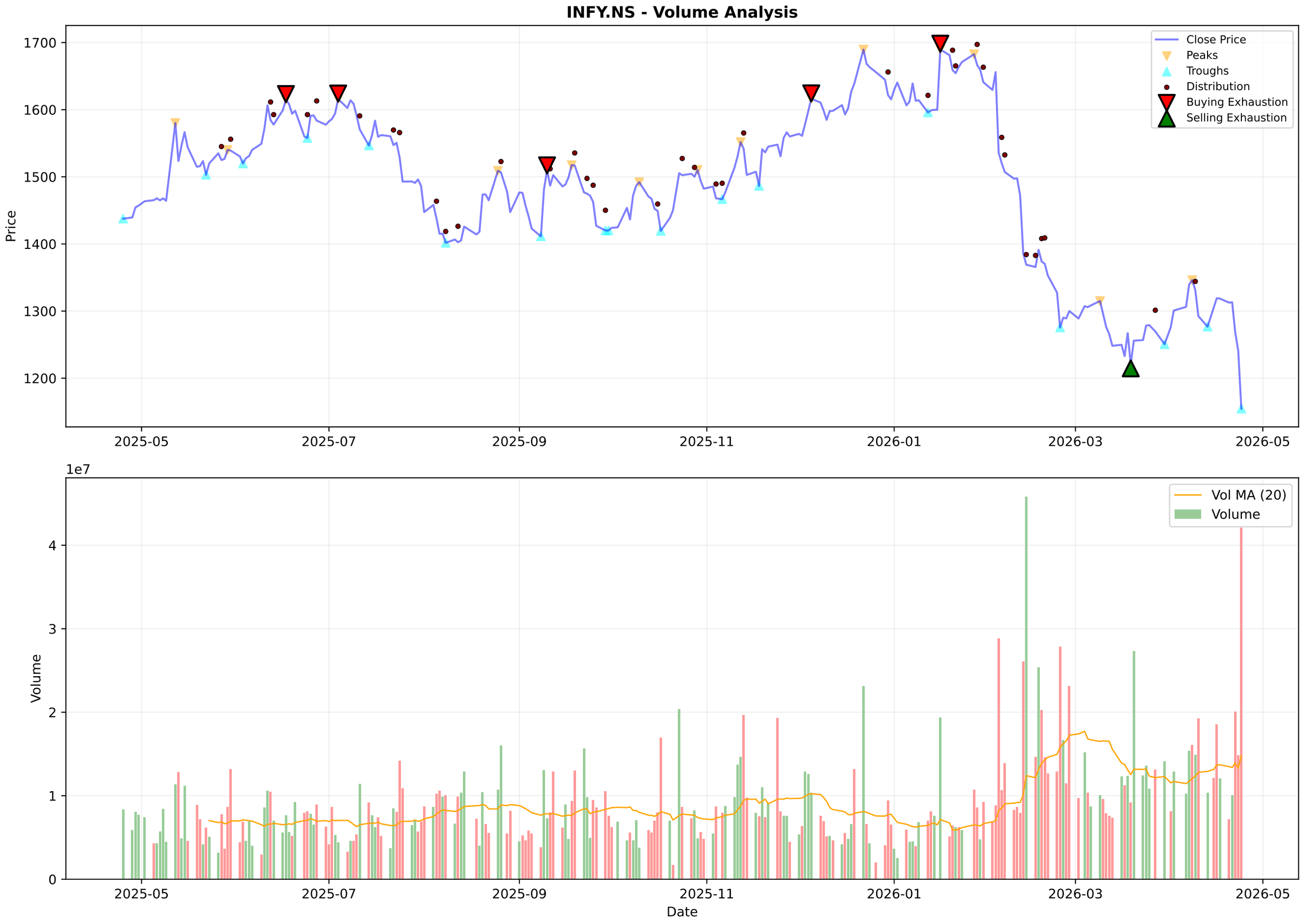
INFY.NS - Volume Analysis
Price
1700
1600
1500
1400
1300
1200
Close Price
Peaks
Troughs
Distribution
Buying Exhaustion
Selling Exhaustion
2025-05
2025-07
2025-09
2025-11
2026-01
2026-03
2026-05
1e7
Volume
4
3
2
1
0
Vol MA (20)
Volume
Date

INFY.NS - Candlestick Classification Summary

═══ CANDLESTICK CLASSIFICATION ═══:	
Latest Classification:	**Seller Control**
Recent Trend Score (10-day avg):	-0.60
:	
Distribution:	
No Control:	101
Seller Control:	69
Buyer Control:	56
Buyer Strong Control:	2
Seller Strong Control:	1

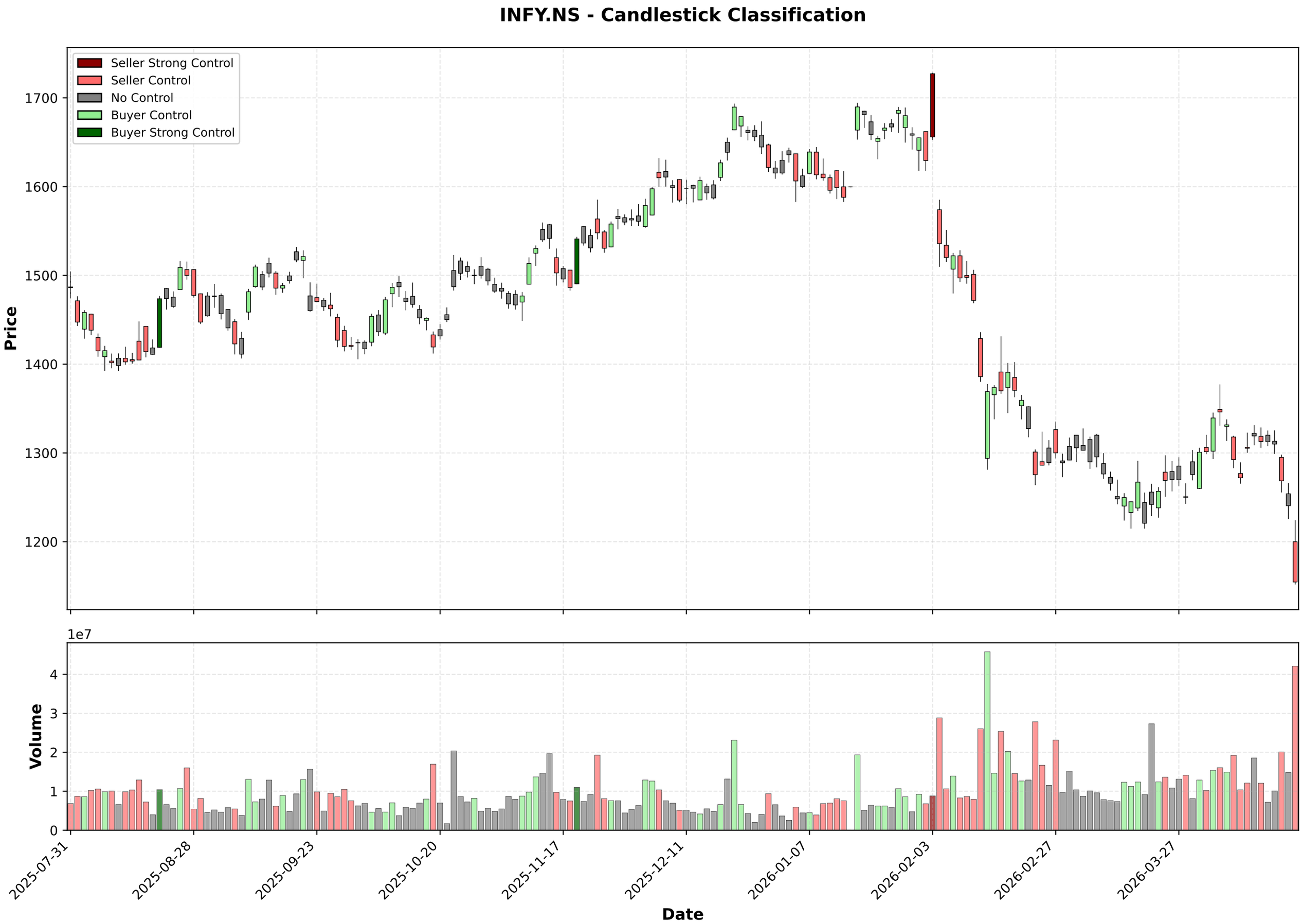
INFY.NS - Candlestick Classification
Seller Strong Control
Seller Control
No Control
Buyer Control
Buyer Strong Control
Price
1700
1600
1500
1400
1300
1200
1e7
Volume
4
3
2
1
0
2025-07-31
2025-08-28
2025-09-23
2025-10-20
2025-11-17
2025-12-11
2026-01-07
2026-02-03
2026-02-27
2026-03-27
Date

Multi-Timeframe Supertrend Analysis

Timeframe	Status	Value	Last Price	Signal Date
1 Week	**DOWNTREND (Sell)**	1415.11	1154.6	2026-02-02
1 Day	**DOWNTREND (Sell)**	1305.95	1154.6	2026-04-24
15 Min	**DOWNTREND (Sell)**	1169.47	1154.8	2026-04-22

Multi-Timeframe MACD Analysis

Timeframe	Trend	Momentum	Signal
1 Week	**Bearish**	Strengthening	No Signal
1 Day	**Bearish**	Strengthening	No Signal
15 Min	**Bullish**	Strengthening	No Signal

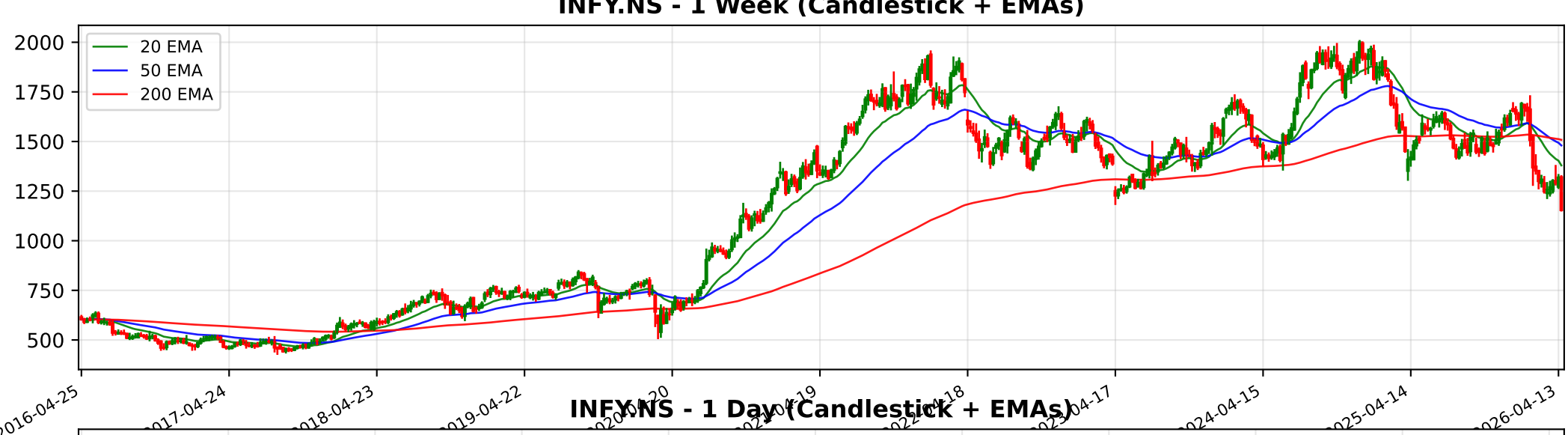
INFY.NS - 1 Week (Candlestick + EMAs)
20 EMA
50 EMA
200 EMA
2000
1750
1500
1250
1000
750
500
2016-04-25
2017-04-24
2018-04-23
2019-04-22
2024-04-15
2025-04-14
2026-04-13

INFY.NS - 1 Day (Candlestick + EMAs)
20 EMA
50 EMA
200 EMA
2000
1800
1600
1400
1200
2024-04-25
2024-07-08
2024-09-17
2024-11-28
2025-11-24
2026-02-03
2026-04-20

INFY.NS - 15 Min (Candlestick + EMAs)
20 EMA
50 EMA
200 EMA
1350
1300
1250
1200
1150
02-25
03-04
03-10
03-13
03-19
03-25
04-01
04-08
04-13
04-21

Trendlyne Snapshot - INFY_main

Markets | MarketMind AI | Baskets | Alerts | F&O | MF | Reports | Screeners | Subscribe | Superstars | Portfolio | Watchlist | Insider Trades | Results | More

Search Stock, IPO, MF

MARKETS / SECTOR : SOFTWARE & SERVICES / INDUSTRY : IT CONSULTING & SOFTWARE / INFOSYS LTD.

Infosys Ltd.

Ask MarketMind AI v1.5

NSE: INFY | BSE: 500209

Infosys Live Share Price Today, Share Analysis and Chart

Falling Comet

IRAN WAR IMPACT The geopolitical conflict in the Middle East has a minimal to neutral direct impact on Infosys Ltd., but it carries indirect risks related to global economic sentiment and operational costs. As a technology services provider, Infosys does not rel... Read More

1154.60 -86.00 (-6.93%)

↓ New 52W Low today

45.4M NSE+BSE Volume High volume+loss today

NSE 24 Apr, 2026 3:31 PM (IST)

Watchlist | Portfolio | Alert | My Notes

Rising Profit Infosys' Q4 net profit jumps 27.8% QoQ, led by a lower base in Q3FY26 on impact of new labour codes — See details

Overview | FORECASTER | Buy Sell Zone | F&O | Financials | Charts & Report | News | Reports | Technicals | Shareholding | Deals | Corporate Actions | Alerts (2) | About

Durability score 70.0 / 100 — High Financial Strength

Valuation Score 45.7 / 100 — Mid Valuation

Momentum Score 30.3 / 100 — Technically Bearish

Analyst Price Target — FORECASTER

1,502

1Yr Price target upside is 30%

Falling Comet These stocks have good quality scores. However, their weak technicals make them more bearish — View Similar — Embed DVM

19 (S, W)	11
8 (O, T)	3

SWOT Analysis

Check Before You Buy

VIEW FULL CHECKLIST

High rank — 13 Positive • 10 Negative

56.5% Pass in checklist

0 — 45 — 55 — 100

PE Valuation Check

Right Now: Undervalued 60.3%

1 Year Forward: Undervalued 70.2%

INSIGHT Infosys is undervalued at both current PE and future earnings estimates.

Infosys Key Metrics

Preset Metrics: Preset Metrics

- DVM
- Key Metrics
- Price Chart
- Forecaster
- Financials
- Technicals
- Shareholding
- Deals
- Documents
- Corporate actions
- Company Profile

Trendlyne Snapshot - INFY_forecaster

Markets | MarketMind AI | Baskets | Alerts | F&O | MF | Reports | Screeners | Subscribe | Superstars | Portfolio | Watchlist | Insider Trades | Results | More

Search Stock, IPO, MF

MARKETS / SECTOR : SOFTWARE & SERVICES / INDUSTRY : IT CONSULTING & SOFTWARE / INFOSYS LTD.

Infosys Ltd.

NSE: INFY | BSE: 500209

Falling Comet

Download real time STOCK REPORT

1154.60 -86.00 (-6.93%)

New 52W Low today

45.4M NSE+BSE Volume High volume+loss today

NSE 24 Apr, 2026 3:31 PM (IST)

Watchlist | Portfolio | Alert | My Notes

Rising Profit: Infosys' Q4 net profit jumps 27.8% QoQ, led by a lower base in Q3FY26 on impact of new labour codes — See details

Overview | FORECASTER | Buy Sell Zone | F&O | Financials | Charts & Report | News | Reports | Technicals | Shareholding | Deals | Corporate Actions | Alerts (2) | About

Infosys - INFY - stock price prediction, stock forecast, target price, analyst ratings from 40 analysts

Infosys has a share price target of Rs 1502, revenue growth forecast of 8.5%, and profit growth estimate of 6.2% for FY27, based on top 40 analyst calls.

Infosys FORECASTER - Analyst Estimates

FORECASTER DASHBOARD →

SHARE PRICE TARGET FORECAST

12 MONTH ESTIMATE

EPS FORECAST

QUARTER | ANNUAL

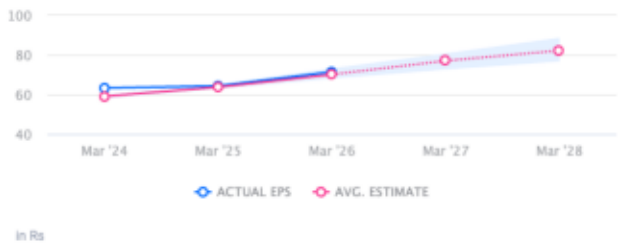

CONSENSUS RECOMMENDATION

40 ANALYST Recommendations

BUY