© 2026 Stock Research. All Rights Reserved.

Strategic Trading Analysis

Step 1: Audit the Data

- **Data Present:**
  - Multi-timeframe price charts (Daily, Weekly, Intraday).
  - Moving averages (20, 50, 200 EMAs) and Golden Cross analysis.
  - Momentum and trend indicators (MACD, RSI, Supertrend).
  - Volatility metrics (Bollinger Bands, ATR, Volatility Squeeze indicator).
  - Volume analysis (Distribution days, Volume MAs, divergence tracking).
  - Relative Strength analysis against the benchmark (^CNXPHARMA).
  - Fundamental data (Revenue, Net Income, EPS growth, analyst targets).
- **Data Missing:**
  - Broader market index context (e.g., Nifty 50 trend).
  - Derivatives data (Options open interest, PCR) which could help gauge institutional positioning during the current consolidation.
- **Confidence Level: High**. The report is highly comprehensive, covering technical, volume, relative strength, and fundamental metrics. The presence of multi-timeframe analysis and specific signal dates provides a robust foundation for a positional trading decision.

Step 2: Analyze the Setup

- **Price Structure & Trend:** LUPIN.NS is in a confirmed long-term structural uptrend (Price > 50 EMA > 200 EMA). However, it is currently in a short-term consolidation phase, trading at INR 2296.10, wedged between overhead resistance at the 20 EMA (INR 2312) and support at the 50 EMA (INR 2280).
- **Momentum & Volume:** Short-term momentum is currently bearish. The MACD is on a sell signal (7.88 < 10.22) with a negative histogram, and the RSI is slightly weak at 47.89. Furthermore, volume analysis indicates recent selling pressure, with four distinct "Distribution Days" logged over the past month and recent bearish divergences noted. The candlestick control is currently dominated by sellers.
- **Volatility:** The most critical feature of this setup is the active **Volatility Squeeze** (BB Width at an extremely low 0.0392, with 14 consecutive squeeze signals). This indicates a severe contraction in volatility, suggesting an explosive directional move is imminent.
- **Synthesis:** The stock is a long-term leader currently digesting gains. However, because short-term momentum is negative and recent volume points to distribution, entering right now carries the risk that the volatility squeeze could break to the downside. Confirmation of a bullish breakout is required before committing capital.

Step 3: Formulate the Recommendation

Based on the bearish short-term momentum, recent distribution days, and the fact that the price is trading below the 20-day EMA, my recommendation is **NO**, do not enter this stock right now.

However, because the primary trend is strongly bullish and a Volatility Squeeze is active, this is a **prime watchlist candidate**. If the stock can absorb the recent selling pressure and break the squeeze upward, it will offer an excellent positional setup.

Here is the conditional plan to execute a trade:

© 2026 Stock Research. All Rights Reserved.

- **Condition to Buy:** A decisive daily close above the 20 EMA and the upper Bollinger Band to confirm an upside squeeze breakout, accompanied by above-average volume and a bullish MACD crossover.

© 2026 Stock Research. All Rights Reserved.

- **Entry Price:** INR 2325.00 (Hypothetical trigger to ensure price has cleared the 20 EMA of 2312.09 and recent local resistance).

© 2026 Stock Research. All Rights Reserved.

- **Stop Loss:** INR 2215.00 (Hard level placed just below the daily Supertrend value of 2219.46 and well under the 50 EMA of 2280. A break below this invalidates the broader uptrend structure).

© 2026 Stock Research. All Rights Reserved.

- **Take Profit:** INR 2560.00 (Hypothetical target representing approximately a 10% upside from entry, aligning with positional objectives and comfortably surpassing the baseline analyst consensus target of 2427 as the squeeze expands).

© 2026 Stock Research. All Rights Reserved.

Candlestick Classification Analysis

As a seasoned Candlestick Trader, I have analyzed the "Candlestick Classification" summary (Page 20) and the accompanying price chart (Page 21) for LUPIN.NS. Based on the rigorous 5-step classification algorithm provided, here is my professional interpretation of the price action and the predicted future movement.

1. Macro Market Structure & Conviction

Looking at the summary statistics, the historical classification distribution reveals the true personality of this stock:* **No Control (0):** 109 days* **Buyer Control (+1):** 63 days* **Seller Control (-1):** 52 days* **Strong Control (+2 / -2):** Only 5 days total

Interpretation: This is a "grinding" asset. The massive dominance of "No Control" (grey) candles indicates a choppy, indecisive market where daily ranges often feature long wicks or closes near the middle of the daily range. The uptrend from the 1900s to the 2300s was driven by persistent *mild* buying pressure (light green) rather than explosive, high-conviction institutional breakouts (dark green).

2. Recent Price Action & Candlestick Shifts (The Top)

Focusing on the right edge of the chart (March to April 2026), the price action is flashing warning signs for the bulls:* **Loss of Momentum:** After making a peak near the 2350-2400 level, the frequency of "Buyer Control" (light green) candles has diminished.* **The "Topping" Sequence:** At the recent highs, we see a clustering of "No Control" (grey) candles. According to the algorithm, these occur when the body is small relative to the ATR or when wicks are long on both sides. At a swing high, this implies **exhaustion**. Buyers are trying to push the price up (upper wicks), but sellers are rejecting it, forcing mid-range closes.* **Current State:** The latest classification is exactly **"Seller Control" (Red)**. The 10-day average trend score has dropped to **0.40**. A score approaching zero means the short-term trend has lost its bullish edge and is slipping into neutral-to-bearish territory.

3. Volume and Wick Validation

According to the script's logic, Volume and Wicks act as multipliers and validators:* Looking at the volume subplot on Page 21, the recent peak (around late March/early April) features several grey/light red candles accompanied by relatively elevated volume. * **High volume on "No Control" or "Seller Control" days at the top of an uptrend is classic distribution.** It means despite heavy trading activity, buyers could not secure a high close. Institutional supply is likely capping the price, absorbing whatever retail demand is left.

4. Future Price Prediction

Directional Bias: Short-term Bearish / Corrective

Based on the candlestick classification, the future price is heavily leaning toward the **downside or a**

© 2026 Stock Research. All Rights Reserved.

prolonged sideways correction. Here is why:1. **Buying Exhaustion:** The transition from light green to grey to light red at a macro high indicates that buyers have run out of gas. They lack the strong relative volume and high-close conviction to push through the 2350+ resistance.2. **Sellers Taking the Wheel:** The appearance of "Seller Control" candles at the right edge means intraday price action is now featuring lower closes relative to the daily range, and wicks are likely forming on the upside (bullish rejection).3. **Target Areas:** Given the lack of "Strong Seller Control" (-2), we may not see a violent crash, but rather a bleeding, choppy drift downwards. Expect the price to seek liquidity at previous support zones, likely pulling back to test the **2200-2250** consolidation area seen earlier in the chart.

Trading Stance: If long, tighten stop-losses or take partial profits. If looking for an entry, wait. The current candlestick sequence explicitly shows a loss of buyer control and emerging distribution.

News & Analyst Targets

As a stock research analyst, here is the latest comprehensive research report and fundamental update on **Lupin Limited (NSE/BSE: LUPIN)** for the week ending April 25, 2026.

1) Latest News for LUPIN This Week

Lupin has had a highly eventful week characterized by critical regulatory updates, significant product launches, and notable market action:* **US FDA Form 483 for Somerset Facility:** Following an inspection between April 13 and April 17, 2026, the US FDA issued a Form 483 with three observations for Lupin's manufacturing facility in Somerset, New Jersey. The company stated it is actively addressing the observations and remains committed to cGMP compliance.* **Major US Drug Launch:** On April 22, 2026, Lupin successfully launched Dapagliflozin and Metformin Hydrochloride Extended-Release Tablets in the US. This diabetes medication is bioequivalent to AstraZeneca's blockbuster drug Xigduo XR and marks a strong addition to Lupin's US generic portfolio.* **Humana Litigation Settlement:** Lupin's US arm entered into a $30 million settlement agreement with Humana Inc. to resolve civil litigation regarding alleged anti-competitive practices over certain generic products. * **Derivatives Activity & 52-Week High:** Lupin hit a fresh 52-week high of INR 2,381.05 on April 23, 2026. The stock also witnessed an 11.35% surge in Open Interest (OI) in the derivatives market on April 24, indicating heavy directional bets being placed ahead of its Q4 FY26 earnings.* **Upcoming Q4 FY26 Earnings & Dividend:** Lupin has announced an upcoming Board Meeting (scheduled between late April and May 7, 2026) to approve the Q4 FY26 financial results and consider final dividend payouts.

2) Brokerage Upgrades and Downgrades

The stock has seen mixed technical sentiment recently, though long-term fundamentals remain broadly stable:* **MarketsMojo (Downgrade):** Downgraded Lupin from a "Strong Buy" to a "Buy" on April 22, 2026. The downgrade was primarily driven by a shift in near-term technical momentum to mildly bearish, even

© 2026 Stock Research. All Rights Reserved.

though the company's fundamentals (such as a 67% PAT growth and strong PEG ratio) remain robust.* **StockInvest.us (Downgrade):** Downgraded the stock from a "Strong Buy" to a "Sell" candidate based on short-term technical weakness, citing sell signals from both short and long-term moving averages.* **Broad Analyst Consensus:** Overall, the street maintains a cautious but optimistic "Hold/Buy" stance. According to data tracked by Trendlyne, the consensus of 11 top brokers remains heavily anchored toward "Buy," though analysts are recalibrating their FY27 guidance expectations.

3) Direct and Indirect News Impacting LUPIN

- **US Price Erosion & FDA Inspection Risks:** A broader narrative impacting Lupin this week is the fear of ongoing US generic price erosion. Coupled with the recent FDA Form 483, this triggered a brief 2.8% intra-day sell-off earlier in the week as institutional investors priced in risks to Lupin's FY27 earnings trajectory.
- **US Reciprocal Tariffs & FII Outflows:** The broader Indian pharmaceutical sector is facing indirect macroeconomic pressure following a newly announced 26% US reciprocal tariff on Indian goods in early April 2026. This has acted as an overhang, triggering Foreign Institutional Investor (FII) outflows and currency volatility across the sector.
- **Geopolitical Tensions:** Broad market risk-off sentiment driven by Middle East tensions and rising oil prices (above $100/bbl) has pressured the benchmark indices (Sensex/Nifty). However, defensive sectors like Pharma-and Lupin specifically-have shown relative resilience during this sell-off.
- **ESG & Corporate Governance Milestone:** On a positive operational note, Lupin recently received the "Great Place To Work" Certification for 2026-27 across all its global subsidiaries, enhancing its ESG profile for institutional investors.

4) Latest Targets from Analyst Community and Brokerages

Despite short-term volatility, the 12-to-24-month horizon remains constructive. Below is a summary of the latest price targets from the analyst and brokerage community for Lupin (Current Market Price is trading around the ~INR 2,296 - INR 2,328 range):

Brokerage / Research Platform	Target Price (INR)	Recommendation / Outlook
Trendlyne (Average of 11 Brokers)	INR 2,392.73	Buy / Hold
Stockopedia (Analyst Consensus)	INR 2,415.44	Buy
Univest Consensus	INR 2,400.00 - INR 2,700.00	Hold / Buy
MunafaSutra	INR 2,540.00 - INR 2,561.00	Upside Price Target
EquityPandit	INR 2,483.07	Near-term Trading Range Upside
MarketsMojo	N/A	Buy (Downgraded from Strong Buy)
StockInvest.us	N/A	Sell (Short-term Technical)

Disclaimer: As an analyst, please note that these targets are highly sensitive to Lupin's upcoming Q4 FY26 earnings results and FY27 management guidance regarding US generic pricing stability.

Stock Detailed Analysis Report

LUPIN.NS

Current Price: ₹2296.10

Generated: 2026-04-25 14:36

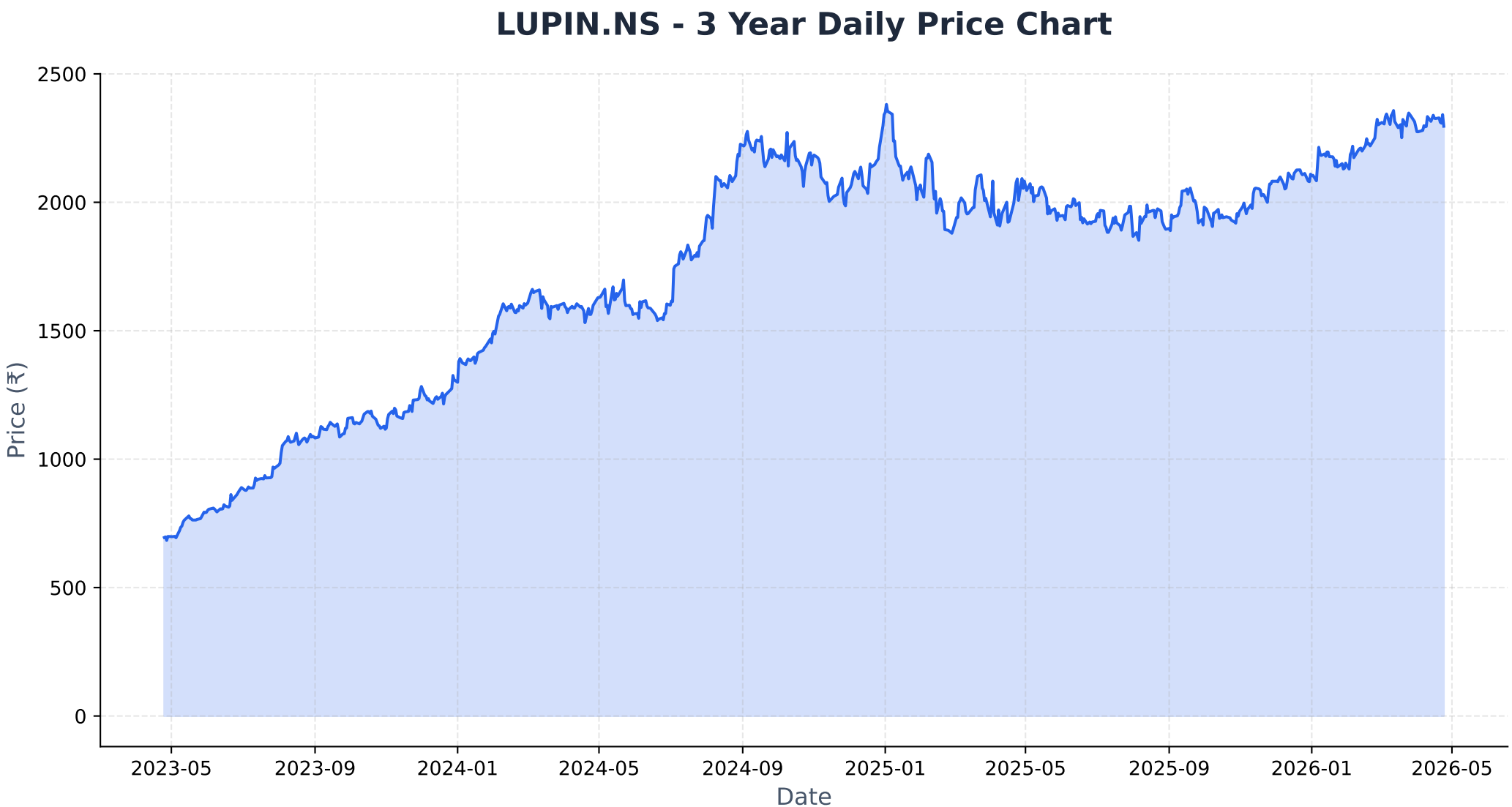
LUPIN.NS - 3 Year Daily Price Chart
Price (₹)
2500
2000
1500
1000
500
0
2023-05
2023-09
2024-01
2024-05
2024-09
2025-01
2025-05
2025-09
2026-01
2026-05
Date

Long-term Fundamental Analysis (4 Years)

Metric	Is Growing?	Accelerating?	1Y Growth	3Y CAGR
Revenue	Yes	Yes	12.90%	11.08%
Net Income	Yes	No	71.41%	104.92%
ROE	Yes	No	45.62%	144.22%
EPS	Yes	No	71.11%	104.61%

Short-term Fundamental Analysis (6 Quarters)

Metric	Is Growing?	Recent QoQ	Avg QoQ
Revenue	Yes	10.81%	4.01%
Net Income	Yes	57.80%	16.14%
EPS	Yes	0.27%	0.27%

LUPIN.NS - Relative Strength Analysis

═══ OVERVIEW ═══:	
Benchmark Index:	^CNXPHARMA
Sector:	Pharma
Classification:	**Weakening Leader**
RS Score:	53.0/100
:	
═══ RS RATIOS ═══:	
1M RS:	**0.987 [Neutral]**
3M RS:	**1.034 [Leader]**
6M RS:	**1.156 [Leader]**
1Y RS:	**1.105 [Leader]**
:	
═══ TURNAROUND ANALYSIS ═══:	
Turnaround Status:	**Not Detected**
:	
SIGNAL CRITERIA::	
✗ Emerging RS:	**Not accelerating**
✗ Medium-term Lagging:	**Not lagging**
✗ Performance Improving:	**Not improving**

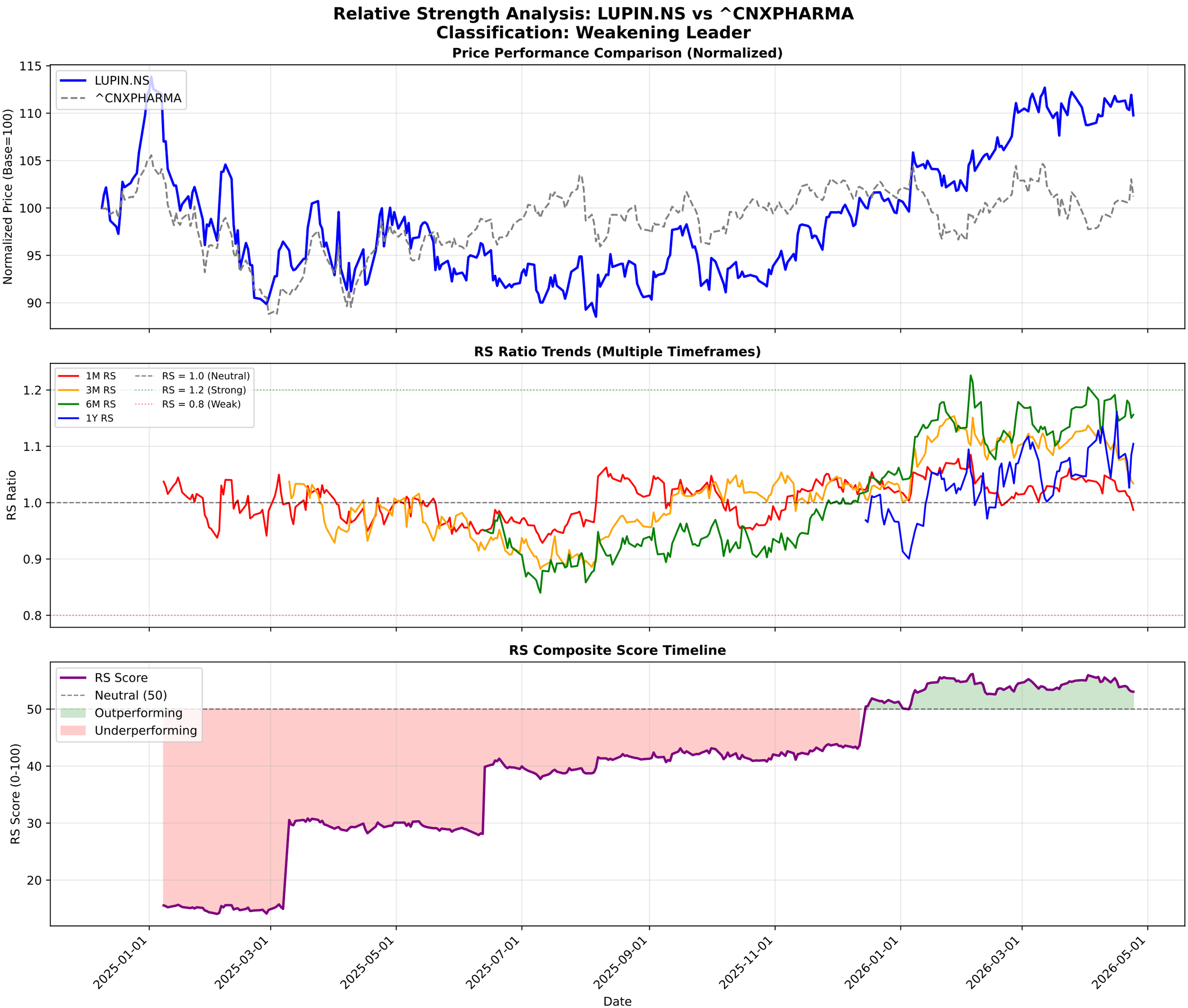
Relative Strength Analysis: LUPIN.NS vs ^CNXPHARMA
Classification: Weakening Leader
Price Performance Comparison (Normalized)
LUPIN.NS
^CNXPHARMA
Normalized Price (Base=100)
115
110
105
100
95
90
RS Ratio Trends (Multiple Timeframes)
1M RS
3M RS
6M RS
1Y RS
RS = 1.0 (Neutral)
RS = 1.2 (Strong)
RS = 0.8 (Weak)
RS Ratio
1.2
1.1
1.0
0.9
0.8
RS Composite Score Timeline
RS Score
Neutral (50)
Outperforming
Underperforming
RS Score (0-100)
50
40
30
20
2025-01-01
2025-03-01
2025-05-01
2025-07-01
2025-09-01
2025-11-01
2026-01-01
2026-03-01
2026-05-01
Date

LUPIN.NS - EMA Crossover Summary

EMA 20:	2312.09
EMA 50:	2280.43
EMA 200:	2137.21
Trend Status:	**Strong Uptrend**
Golden Cross Date:	2025-11-13 00:00:00+05:30
Golden Cross Price:	2052.90

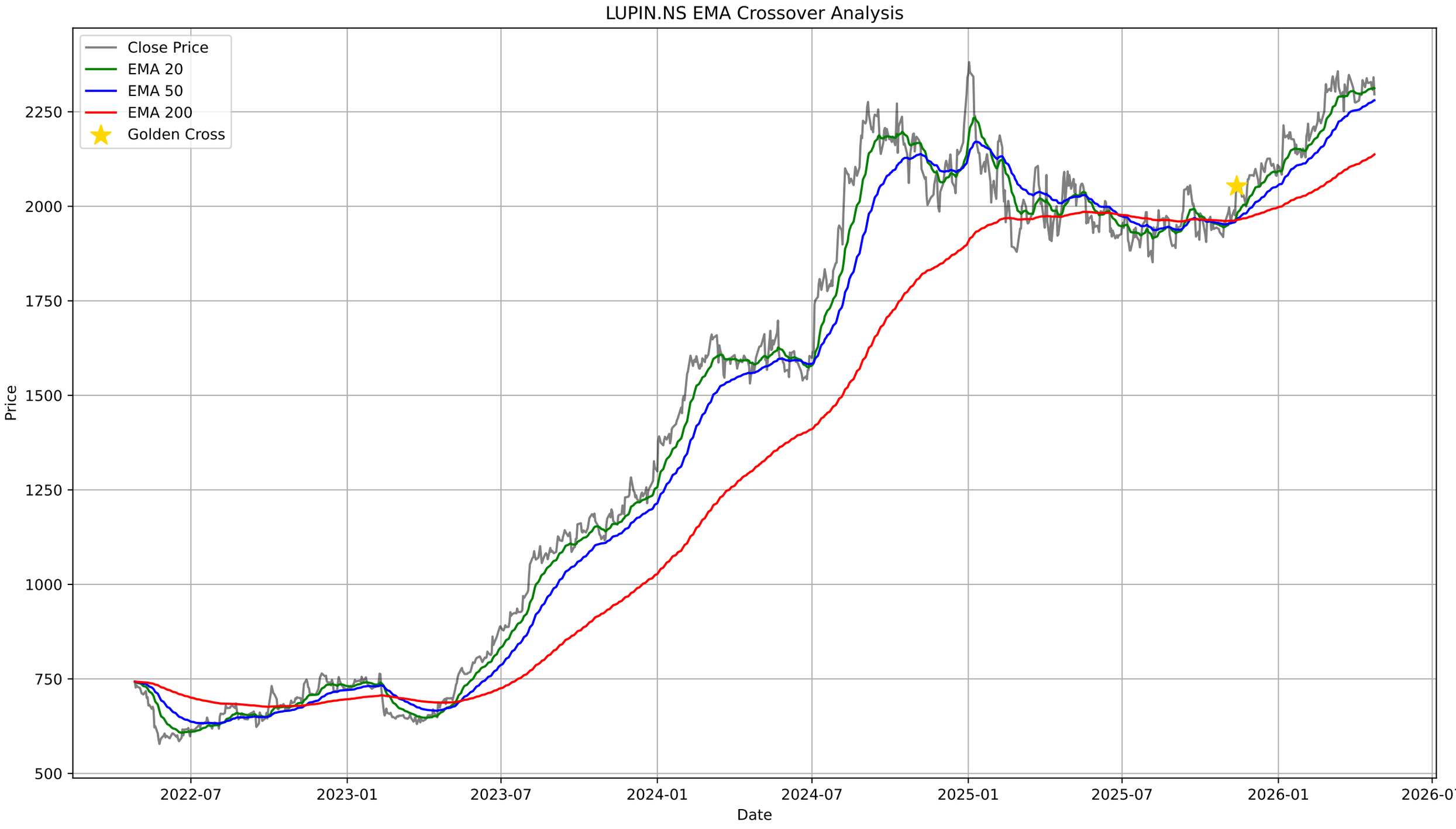
LUPIN.NS EMA Crossover Analysis
Close Price
EMA 20
EMA 50
EMA 200
Golden Cross
Price
Date
2250
2000
1750
1500
1250
1000
750
500
2022-07
2023-01
2023-07
2024-01
2024-07
2025-01
2025-07
2026-01
2026-07

LUPIN.NS - Bollinger Bands Summary

Current Price:	2296.10
Upper Band:	2358.96
Middle Band (SMA 20):	2313.57
Lower Band:	2268.18
%B:	0.3076
Band Width:	0.0392
Status:	Lower Half
Signal:	None

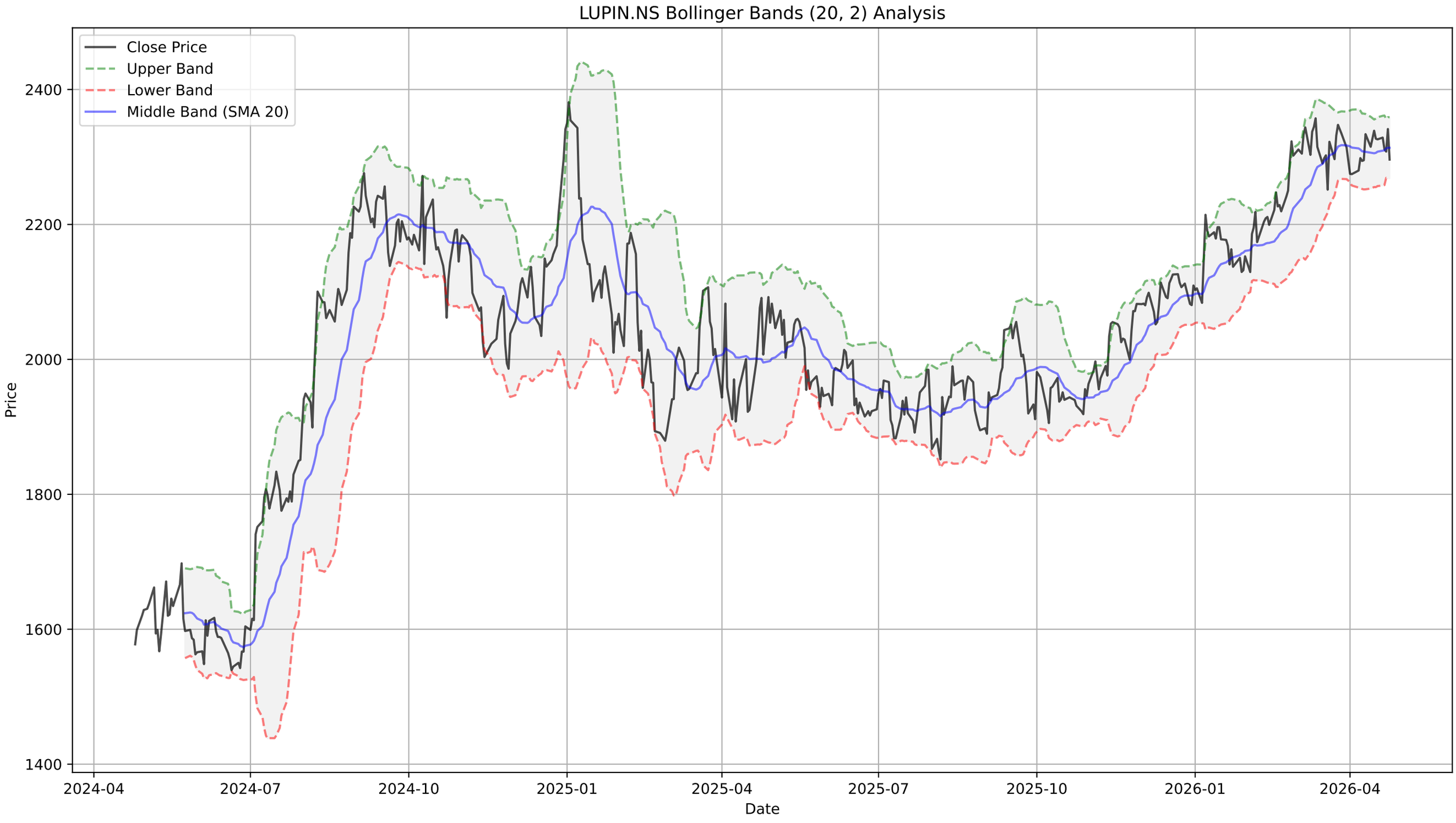
LUPIN.NS Bollinger Bands (20, 2) Analysis
Close Price
Upper Band
Lower Band
Middle Band (SMA 20)
Price
2400
2200
2000
1800
1600
1400
2024-04
2024-07
2024-10
2025-01
2025-04
2025-07
2025-10
2026-01
2026-04
Date

LUPIN.NS - Supertrend Summary

Status:	**UPTREND (Buy)**
Supertrend Value:	2219.46
Signal Identified On:	2025-11-12

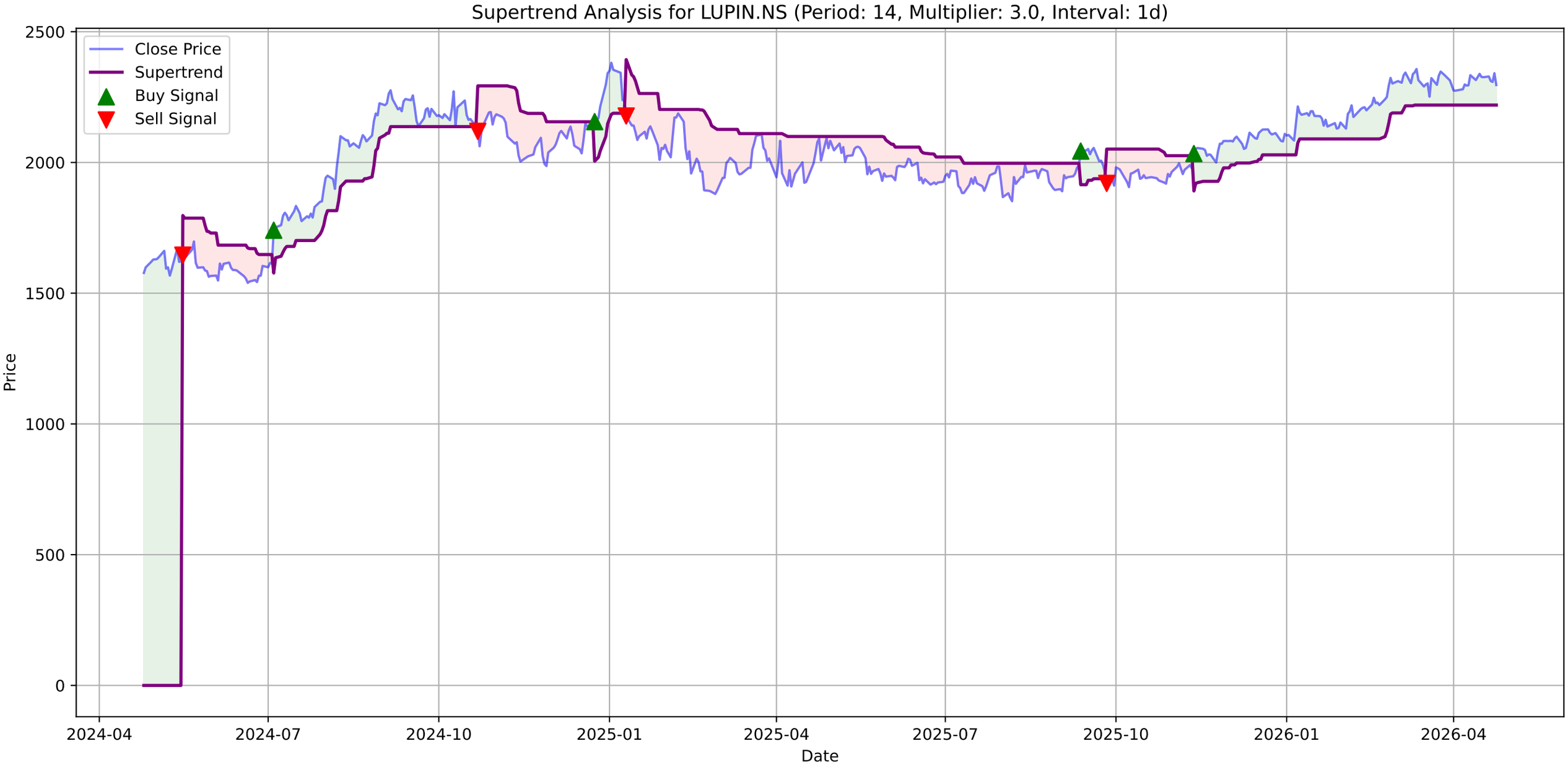
Supertrend Analysis for LUPIN.NS (Period: 14, Multiplier: 3.0, Interval: 1d)
Close Price
Supertrend
Buy Signal
Sell Signal
Price
Date
2500
2000
1500
1000
500
0
2024-04
2024-07
2024-10
2025-01
2025-04
2025-07
2025-10
2026-01
2026-04

LUPIN.NS - MACD Summary

MACD Line:	7.88
Signal Line:	10.22
Histogram:	-2.34
Trend:	**Bearish**
Momentum:	**Strengthening**
Signal:	None
Divergences Detected:	1
└ **Bearish Divergence:**	Date: 2026-04-23 00:00:00+05:30, Price: 2341.40

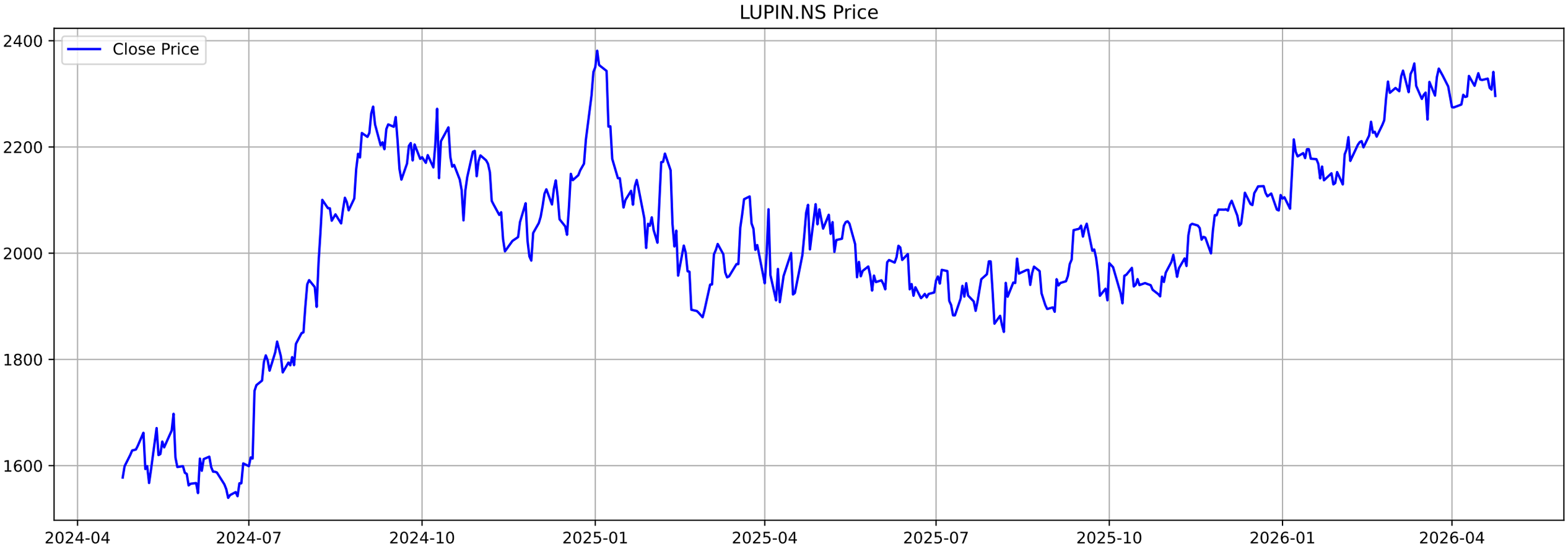
LUPIN.NS Price
Close Price
2400
2200
2000
1800
1600
2024-04
2024-07
2024-10
2025-01
2025-04
2025-07
2025-10
2026-01
2026-04

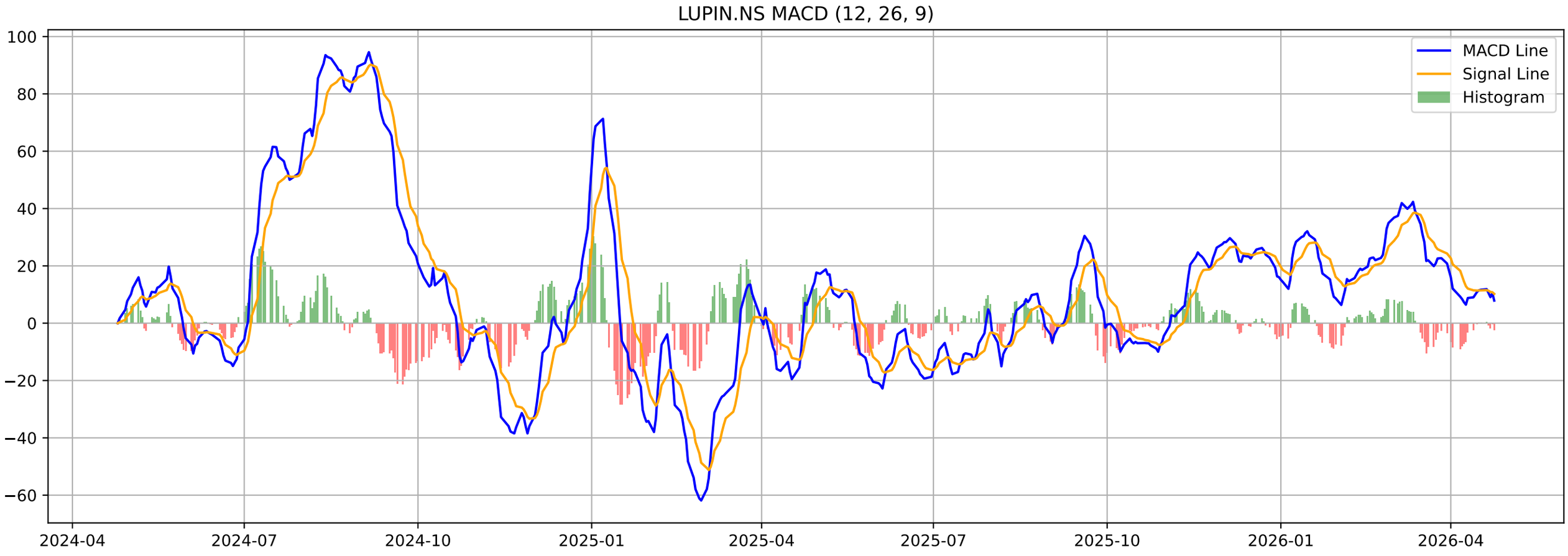
LUPIN.NS MACD (12, 26, 9)
MACD Line
Signal Line
Histogram
100
80
60
40
20
0
−20
−40
−60
2024-04
2024-07
2024-10
2025-01
2025-04
2025-07
2025-10
2026-01
2026-04

LUPIN.NS - Volatility Squeeze Summary

BB Width:	0.0392
ATR:	52.7357
Total Signals:	14
Signal 1:	BB Squeeze at 2026-04-20 00:00:00+05:30 (Price: 2328.70)
Signal 2:	BB Squeeze at 2026-04-21 00:00:00+05:30 (Price: 2311.50)
Signal 3:	BB Squeeze at 2026-04-22 00:00:00+05:30 (Price: 2307.90)
Signal 4:	BB Squeeze at 2026-04-23 00:00:00+05:30 (Price: 2341.40)
Signal 5:	BB Squeeze at 2026-04-24 00:00:00+05:30 (Price: 2296.10)

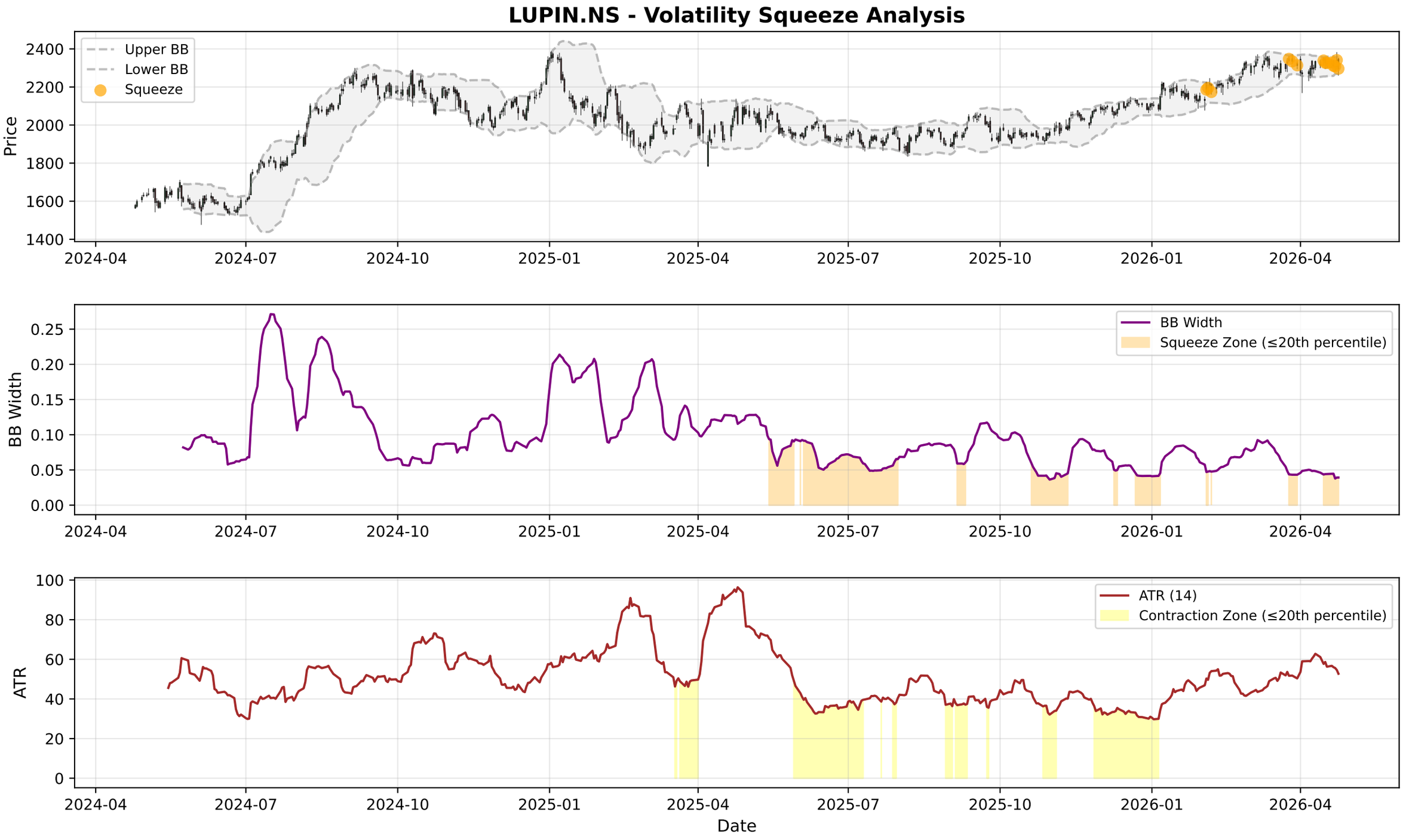
LUPIN.NS - Volatility Squeeze Analysis
Upper BB
Lower BB
Squeeze
Price
2400
2200
2000
1800
1600
1400
2024-04
2024-07
2024-10
2025-01
2025-04
2025-07
2025-10
2026-01
2026-04
BB Width
Squeeze Zone (≤20th percentile)
0.25
0.20
0.15
0.10
0.05
0.00
ATR (14)
Contraction Zone (≤20th percentile)
ATR
100
80
60
40
20
0
Date

LUPIN.NS - RSI-Volume Summary

Current RSI:	47.89
Current Volume:	1299351
Volume MA 20:	1158488
Bullish Divergences:	0
Bearish Divergences:	2
Bearish Div 1:	Date: 2025-04-28 00:00:00+05:30, Price: 2092.39
Bearish Div 2:	Date: 2025-12-22 00:00:00+05:30, Price: 2126.30

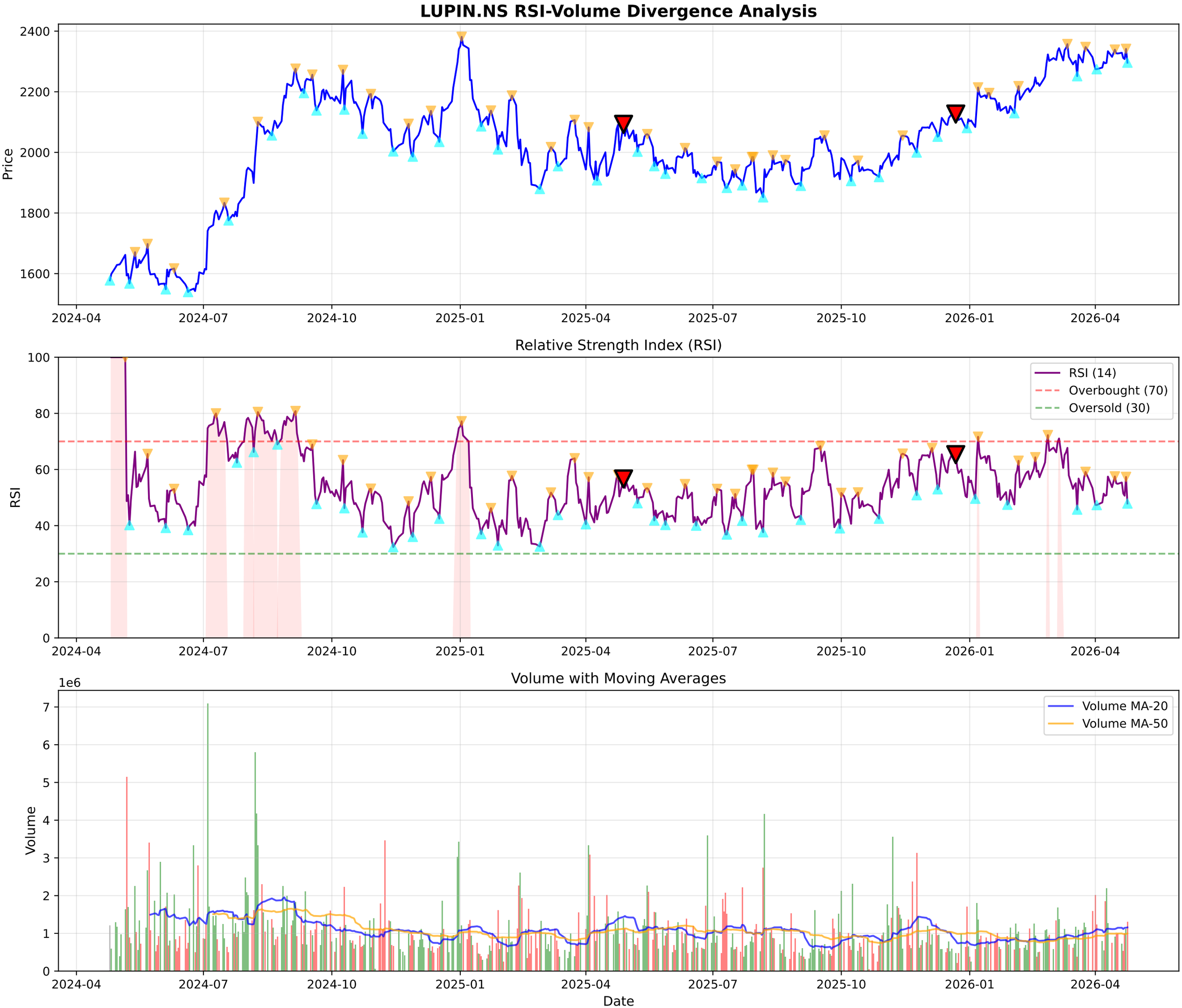
LUPIN.NS RSI-Volume Divergence Analysis
Price
2400
2200
2000
1800
1600
2024-04
2024-07
2024-10
2025-01
2025-04
2025-07
2025-10
2026-01
2026-04
Relative Strength Index (RSI)
RSI
100
80
60
40
20
0
RSI (14)
Overbought (70)
Oversold (30)
Volume with Moving Averages
1e6
Volume
7
6
5
4
3
2
1
0
Volume MA-20
Volume MA-50
Date

LUPIN.NS - Volume Analysis

═══ VOLUME ANALYSIS ═══:	
Status:	**40 Signals Detected**
:	
2026-03-12 [+]:	**Buying Exhaustion (Bearish Div)**
2026-03-23 [-]:	Distribution Day
2026-03-30 [-]:	Distribution Day
2026-04-02 [-]:	Distribution Day
2026-04-08 [-]:	Distribution Day

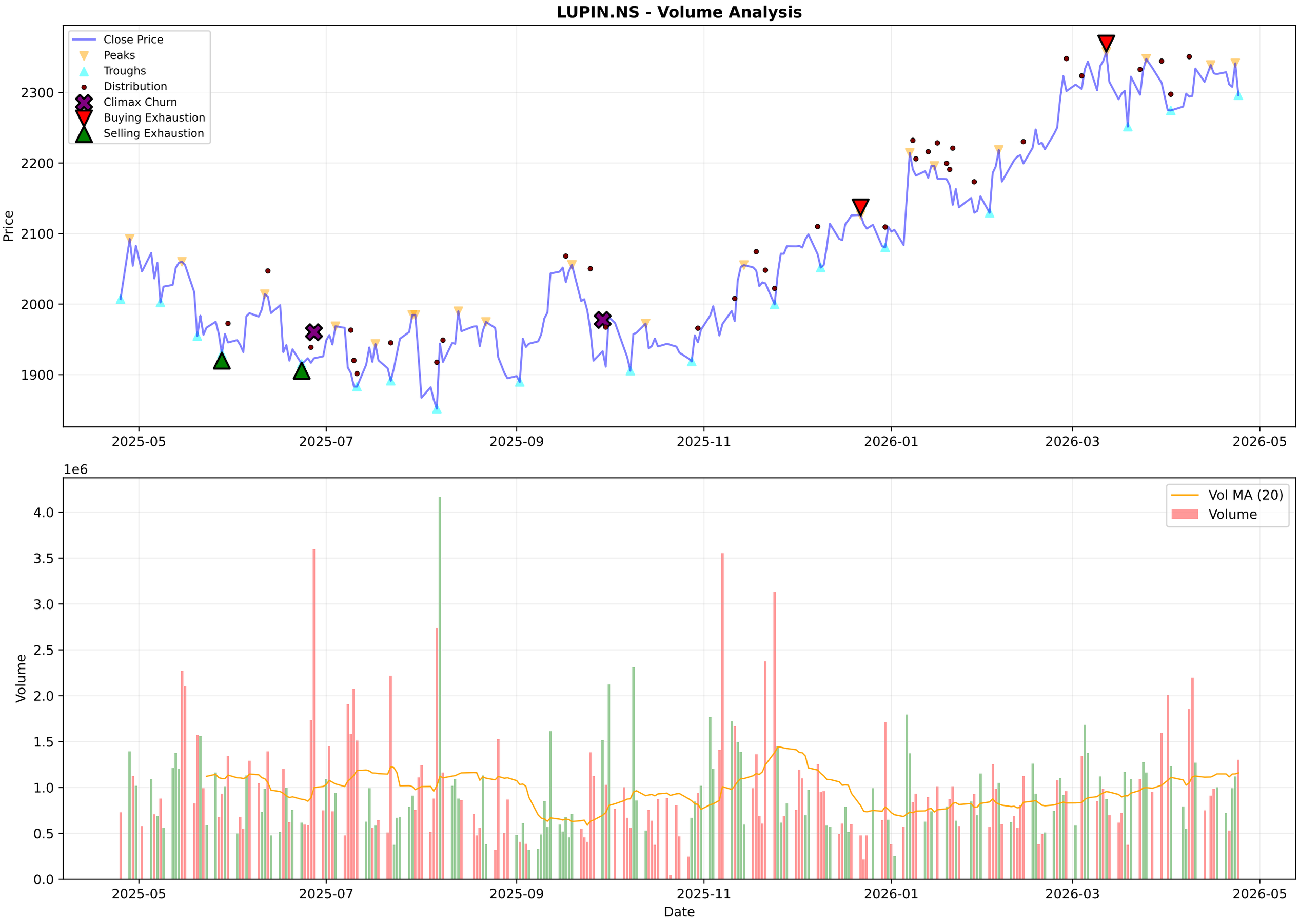
LUPIN.NS - Volume Analysis
Close Price
Peaks
Troughs
Distribution
Climax Churn
Buying Exhaustion
Selling Exhaustion
Price
2300
2200
2100
2000
1900
2025-05
2025-07
2025-09
2025-11
2026-01
2026-03
2026-05
1e6
Vol MA (20)
Volume
Volume
4.0
3.5
3.0
2.5
2.0
1.5
1.0
0.5
0.0
Date

LUPIN.NS - Candlestick Classification Summary

═══ CANDLESTICK CLASSIFICATION ═══:	
Latest Classification:	**Seller Control**
Recent Trend Score (10-day avg):	0.40
:	
Distribution:	
No Control:	109
Buyer Control:	63
Seller Control:	52
Seller Strong Control:	3
Buyer Strong Control:	2

LUPIN.NS - Candlestick Classification
Seller Strong Control
Seller Control
No Control
Buyer Control
Buyer Strong Control
Price
2400
2300
2200
2100
2000
1900
1e6
Volume
4
3
2
1
0
2025-07-31
2025-08-28
2025-09-23
2025-10-20
2025-11-17
2025-12-11
2026-01-07
2026-02-03
2026-02-27
2026-03-27
Date

Multi-Timeframe Supertrend Analysis

Timeframe	Status	Value	Last Price	Signal Date
1 Week	**UPTREND (Buy)**	2137.16	2296.1	2025-12-01
1 Day	**UPTREND (Buy)**	2219.46	2296.1	2025-11-12
15 Min	**DOWNTREND (Sell)**	2300.58	2298.0	2026-04-24

Multi-Timeframe MACD Analysis

Timeframe	Trend	Momentum	Signal
1 Week	**Bullish**	Weakening	No Signal
1 Day	**Bearish**	Strengthening	No Signal
15 Min	**Bullish**	Strengthening	No Signal

LUPIN.NS - 1 Week (Candlestick + EMAs)
20 EMA
50 EMA
200 EMA
2000
1500
1000
500
2016-04-25
2017-04-24
2018-04-23
2019-04-22
2024-04-15
2025-04-14
2026-04-13

LUPIN.NS - 1 Day (Candlestick + EMAs)
20 EMA
50 EMA
200 EMA
2400
2200
2000
1800
1600
2024-04-25
2024-07-08
2024-09-17
2024-11-28
2025-11-24
2026-02-03
2026-04-20

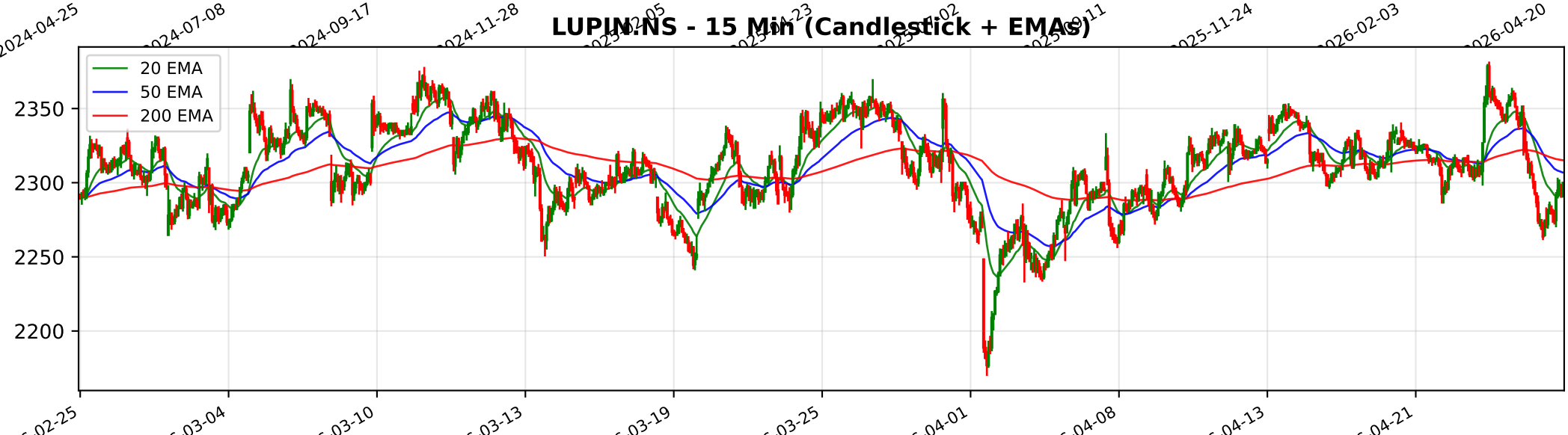
LUPIN.NS - 15 Min (Candlestick + EMAs)
20 EMA
50 EMA
200 EMA
2350
2300
2250
2200
02-25
03-04
03-10
03-13
03-19
03-25
04-01
04-08
04-13
04-21

Trendlyne Snapshot - LUPIN_main

Markets | MarketMind AI | Baskets | Alerts | F&O | MF | Reports | Screeners | Subscribe | Superstars | Portfolio | Watchlist | Insider Trades | Results | More

Search Stock, IPO, MF

MARKETS / SECTOR : PHARMACEUTICALS & BIOTECHNOLOGY / INDUSTRY : PHARMACEUTICALS / LUPIN LTD.

Lupin Ltd.

Ask MarketMind AI v1.5

NSE: LUPIN | BSE: 500257

Lupin Live Share Price Today, Share Analysis and Chart

Mid-range Performer | In 1 Starfolio Basket

IRAN WAR IMPACT Based on the latest financial disclosures and management commentary as of March 20, 2026, the impact of the Middle East conflict on Lupin Ltd. is primarily minimal to slightly negative. While the company has a global footprint, its direct exp... Read More

2296.10 -45.30 (-1.93%)

↑ New 52W High in past week

1.3M NSE+BSE Volume

NSE 24 Apr, 2026 3:31 PM (IST)

Watchlist | Portfolio | Alert | My Notes

Overview | FORECASTER | Buy Sell Zone | F&O | Financials | Charts & Report | News | Reports | Technicals | Shareholding | Deals | Corporate Actions | Alerts | About

Durability score	Valuation Score	Momentum Score	Analyst Price Target
70.0 / 100	42.3 / 100	59.8 / 100	2,427
High Financial Strength	Mid Valuation	Technically Neutral	1Yr Price target upside is 6%

Mid-range Performer These stocks have strong quality. Their reasonable financials and technicals make them potentially attractive to i... View Similar | Embed DVM

FORECASTER

DVM
Key Metrics
Price Chart
Forecaster
Financials
Technicals
Shareholding
Deals
Documents
Corporate actions
Company Profile

S	W
O	T

22 | 3 | 4 | 3

SWOT Analysis

Check Before You Buy

VIEW FULL CHECKLIST

High rank 17 Positive • 6 Negative

73.9% Pass in checklist

0 | 45 | 55 | 100

PE Valuation Check

Right Now	1 Year Forward
Undervalued 187.4%	Undervalued 217.3%

INSIGHT High 5Yr PE Avg of 64.9 may distort upside values.

Lupin Key Metrics

Preset Metrics: Preset Metrics

ROE Ann. %	Broker Average Target	Market Capitalization	Price to Book
19.1	2,392.73	104,972.9	5

Trendlyne Snapshot - LUPIN_forecaster

Markets | MarketMind AI | Baskets | Alerts | F&O | MF | Reports | Screeners | Subscribe | Superstars | Portfolio | Watchlist | Insider Trades | Results | More

Search Stock, IPO, MF

MARKETS / SECTOR : PHARMACEUTICALS & BIOTECHNOLOGY / INDUSTRY : PHARMACEUTICALS / LUPIN LTD.

Lupin Ltd.

NSE: LUPIN | BSE: 500257

Mid-range Performer

In 1 Starfolio Basket

Download real time STOCK REPORT

2296.10 -45.30 (-1.93%)

↑ New 52W High in past week

1.3M NSE+BSE Volume

NSE 24 Apr, 2026 3:31 PM (IST)

Watchlist | Portfolio | Alert | My Notes

Overview | FORECASTER | Buy Sell Zone | F&O | Financials | Charts & Report | News | Reports | Technicals | Shareholding | Deals | Corporate Actions | Alerts | About

Lupin - LUPIN - stock price prediction, stock forecast, target price, analyst ratings from 36 analysts

Lupin has a share price target of Rs 2427, revenue growth forecast of 19.6%, and profit growth estimate of 49.4% for FY26, based on top 36 analyst calls.

Lupin FORECASTER - Analyst Estimates

FORECASTER DASHBOARD →

SHARE PRICE TARGET FORECAST

12 MONTH ESTIMATE

↑ HIT Lupin's share price target is above the current price, with an upside of 5.7%

EPS FORECAST

QUARTER | ANNUAL

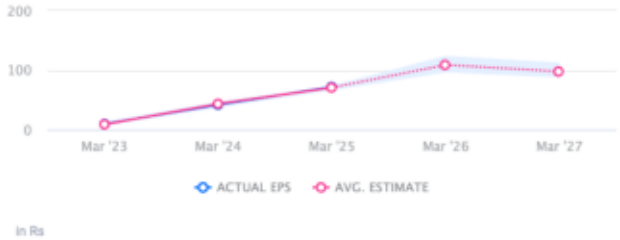

↑ HIT Lupin's EPS was higher than average estimate 2 times in past 3 years

CONSENSUS RECOMMENDATION

36 ANALYST Recommendations

BUY

The consensus recommendation from 36 analysts for Lupin is BUY