Strategic Trading Analysis
Here is the analysis of the provided stock report for M&M.NS from the perspective of an intermediate-term positional trader.

Step 1: Audit the Data

* **Data Present:** Comprehensive technical indicators (Daily/Weekly/15-min charts, EMA 20/50/200, MACD, RSI, Bollinger Bands, Supertrend), volume analysis (distribution days, buying exhaustion signals), relative strength analysis against the auto sector, and high-level fundamental snapshots (revenue/EPS growth).
* **Data Missing:** Clean fundamental alignment. There is a critical discrepancy in the report: Pages 24 and 25 display valuation, analyst forecasts, and target prices for **Maruti Suzuki India Ltd.** rather than the subject stock, **M&M.NS**.

* **Confidence Level:** **Medium**. While the technical data for M&M.NS is robust, highly detailed, and mathematically consistent, the inclusion of fundamental snapshots for a completely different company requires us to rely purely on the technicals and discard the analyst forecast section.

Step 2: Analyze the Setup

* **Price Structure & Trend:** The stock is in a pronounced multi-timeframe downtrend. It recently topped near INR 3800 and has cascaded downward, forming a sequence of lower highs and lower lows. The current price (INR 3038.40) is trading firmly below its 20-day, 50-day, and crucially, its 200-day EMA.
* **Momentum:** Momentum indicators lean bearish. The RSI is at 42.00, confirming the stock is operating in a bearish regime. While the daily MACD histogram shows a slight bullish tick (0.16), the MACD line is deep in negative territory (-20.68) and the overall trend momentum remains classified as weakening.
* **Confluence:** There is overwhelming bearish confluence. The multi-timeframe Supertrend analysis is unanimously flashing "DOWNTREND (Sell)" on the 1-Week, 1-Day, and 15-Min charts. Furthermore, volume analysis indicates multiple distribution days over the past few months, with a recent "Buying Exhaustion" signal. Relative strength, while showing a slight turnaround signal short-term, remains below 1.0 against the benchmark. There is currently no evidence of accumulation or base-building.

Step 3: Formulate the Recommendation

Recommendation: NO

Why Invalid: Entering a long position at this juncture would be akin to catching a falling knife. For a 1-4 month positional trade aiming for a high-probability 5%-15% yield, a stock must exhibit a confirmed uptrend or, at minimum, a completed basing pattern with momentum shifting in favor of the buyers. Buying below declining 50-day and 200-day moving averages with an active Weekly/Daily Supertrend Sell signal violates core risk management principles. We must wait for the sellers to exhaust and a structural reversal to confirm.

Conditional Plan:
* **Condition to Buy:** The stock must cease making lower lows, form a visible consolidation base, and print a daily close above both the 50-day EMA (~INR 3237) and the Daily Supertrend resistance level (~INR 3279) on above-average volume to confirm a trend reversal.
* **Entry Price:** INR 3285.00 (Hypothetical trigger confirming the breakout above the 50-EMA and Supertrend).
* **<font color='#c0392b'>Stop Loss</font>:** INR 3030.00 (Hypothetical hard risk placed just below current support levels to invalidate the basing pattern).
* **<font color='#27ae60'>Take Profit</font>:** INR 3600.00 (Hypothetical primary target, aligning with the previous heavy supply zone and representing a ~9.5% upside from the conditional entry, fulfilling the 5-15% mandate).

Candlestick Classification Analysis
As a seasoned Candlestick Trader, I have analyzed the **Candlestick Classification Summary (Page 20)** and the **Price & Volume Chart (Page 21)** for M&M.NS based on your proprietary 5-step algorithmic classification system.

Here is my professional interpretation of the price action and the predictive outlook for the stock.

1. Macro Price Action Context
Looking at the chart on Page 21, M&M.NS experienced a massive structural breakdown starting in early February 2026, falling aggressively from the INR 3,800 level down to a trough near INR 2,900 by mid-March.
Following this drop, the stock attempted a recovery (bounce) back to the INR 3,200-INR 3,300 zone. However, the nature of this recovery is highly suspect when put through the lens of your classification algorithm.

2. Breakdown of the Current Candlestick Data
Based on the summary data (Page 20) and the visual chart (Page 21), here is what the candlesticks are telling us:

* **Latest Classification - "No Control" (Grey):** The most recent session ended in absolute indecision. According to your algorithm (Step 1 & Step 3), a "No Control" candle indicates a weak body (<0.5 ATR) and likely prominent wicks. Neither buyers nor sellers were willing to commit overnight.
* **Recent Trend Score (10-day avg) is -0.20:** Over the last two trading weeks, the net average score is negative. Even though the stock has bounced off its INR 2,900 lows, the *quality* of the daily candles leans bearish. Sellers are systematically regaining control.
* **Historical Distribution Imbalance:** Across the dataset, there are **68 Seller Control** days versus only **53 Buyer Control** days. Furthermore, there is only **1 Seller Strong Control** and **2 Buyer Strong Control** days in the entire visible period, highlighting a broad market driven more by persistent grinding than explosive, high-conviction institutional days. The overwhelming majority of days are **No Control (105)**, indicating a highly choppy, uncertain environment.

3. Volume and Conviction Analysis (Applying the Algorithm)
If we apply **Step 4 (Volume Multiplier)** to the recent chart action:
* **The Breakdown:** The drop in February/March was accompanied by significant volume spikes (tall volume bars on the lower pane). Sellers were actively dumping, driving high-conviction "Seller Control" (light red) and occasionally dark red candles.
* **The Recovery:** The recent bounce from INR 2,900 to INR 3,250 features predominantly "Buyer Control" (light green) and "No Control" (grey) candles, but crucially, **the volume is visually tapering off**. According to your logic: *"Low volume (<0.8x avg) ? multiply by 0.6 (weaken)"*. The buyers do not have institutional backing. Price is drifting higher on low volume, which is a classic hallmark of a weak short-covering rally or a "dead cat bounce."

4. Predictive Outlook: Which side will the price go?
Prediction: DOWNWARD / BEARISH CONTINUATION

Reasoning:
The current price action is forming a bear flag or a weak retracement within a larger downtrend. The bounce is exhausting itself near the INR 3,200-INR 3,300 resistance zone.
1. **Exhaustion of Buyers:** The most recent candles on the far right of the chart have reverted to "No Control" (grey) and "Seller Control" (light red). Buyers tried to push higher but failed to generate "Buyer Strong Control" (+2) candles with high volume.
2. **Negative 10-Day Average:** The -0.20 score tells us that as price rises into resistance, sellers are stepping in and printing larger bearish bodies relative to the ATR (Step 1) and forcing closes near the lows (Step 2).

Trading Gameplan:
* **Primary Expectation:** Expect the price to reject the INR 3,200-INR 3,300 area and rotate back down to test the recent lows around **INR 2,900 - INR 3,000**.
* **Invalidation (When to change bias):** The bearish thesis is only invalidated if we see a sudden **"Buyer Strong Control" (Dark Green)** candle print above INR 3,300 with volume exceeding 1.3x average. Until that institutional footprint appears, the path of least resistance is lower.

News & Analyst Targets

Here is the latest news and analysis for Mahindra & Mahindra (M&M) as of the week of April 25, 2026:

1) Latest News for M&M This Week

* **Patent Portfolio Expansion:** M&M announced that its granted patents have grown 20-fold over the last decade, jumping from 56 in FY16 to 1,334 in FY26. With an application-to-grant conversion rate improving from 8% to over 65%, this signals a robust focus on in-house R&D and innovation.
* **Massive Capex Announcement:** The company recently unveiled an aggressive INR 26,000 crore capital expenditure plan for FY27, which includes INR 12,000 crore dedicated entirely to EV battery and assembly expansion.
* **Strong Monthly Sales & Production:** M&M reported a 22% year-over-year (YoY) climb in its latest March sales, hitting 100,194 units. Production growth also surged by 21% YoY. Crucially, the tractor division posted an 8% YoY volume growth, marking its first sustained growth period after 18 months of flat performance.
* **Product Pipeline Additions:** M&M is charting an ambitious launch schedule that includes new Internal Combustion Engine (ICE) variants like the XUV7XO, the XEV 9S, new Light Commercial Vehicles (LCV) arriving later in 2026, and its highly anticipated NU-IQ platform slated for 2027.

2) Upgrades and Downgrades from Brokerages

* **Motilal Oswal (Upgrade/Maintained):** Reiterated its **"BUY"** rating and slightly upgraded its price target to INR 3,825 (from INR 3,743). The brokerage cited M&M's strong momentum in utility vehicles (UV) and resilient business model despite softness in overall tractor demand.
* **Nomura (Maintained):** Retained its **"BUY"** rating and set a highly bullish target price of INR 4,662 (representing an upside of over 40%). Nomura's conviction relies on M&M's strong utility vehicle demand visibility and the accelerating pivot toward its electric portfolio.
* **Analyst Consensus:** The institutional sentiment remains overwhelmingly positive. Out of 34 analysts tracking M&M, 33 currently have a "Buy" or "Strong Buy" recommendation, with merely 1 retaining a "Hold" rating, and zero "Sell" ratings on the core auto stock.

3) Other News Directly or Indirectly Impacting M&M

* **Subsidiary Performance (M&M Financial Services):** M&M Finance reported strong Q4 FY26 earnings with a 55% YoY net profit jump to INR 873 crore, driven by expanding net interest margins and a 12% rise in Assets Under Management (AUM). Despite the robust quarter and dividend declarations, the subsidiary's stock faced slight technical sell-offs, indirectly impacting the overall sentiment of the Mahindra group.
* **Geopolitical & Macro Headwinds:** M&M's stock faced some pressure this week due to rising crude oil prices amidst escalating tensions in the Strait of Hormuz. Analysts noted that auto supply chains and car production in India could be indirectly hampered by the ripple effects of the Iran conflict.
* **Global Fund Exposure:** M&M holds a high Foreign Institutional Investor (FII) ownership (around 28.6% to 36%), which makes the stock highly sensitive to global risk-off events. Any widespread FII selloffs due to global macro shifts could disproportionately impact the stock's short-term price movement.
* **Intensifying EV Competition:** As M&M prepares to scale up its "Born Electric" (BE) and XEV series, it is facing accelerated competition from Tata Motors' upcoming Harrier EV and Sierra EV launches, making the next 18 months critical for M&M's EV market share.

4) Latest Targets from the Analyst Community

The stock is currently hovering around the INR 3,030 - INR 3,200 range as of late April 2026. Below is a summary of the latest 12-to-24-month target prices assigned by major brokerages and consensus aggregates:

Brokerage / Research Firm	Rating	Target Price (INR)	Implied Upside	Key Rationale
Nomura	BUY	INR 4,662	~44%	Sum-of-the-parts valuation; strong UV demand & rising EV contributions.
Motilal Oswal	BUY	INR 3,825	~20%	17% annual revenue growth forecast through FY28; aggressive launch pipeline.
Goldman Sachs	BUY	INR 3,600	~18%	Scale-up in EV execution and sustained SUV dominance.
Trendlyne Consensus	STRONG BUY	INR 3,965	~30%	Aggregated average of 30+ analysts covering the stock.

| **Economic Times Consensus** | STRONG BUY | INR 4,164 | ~30% | Broad consensus estimate based on institutional tracking. |
| **Univest Analyst Consensus** | BUY | INR 3,100 - INR 3,600 | 13% - 31% | Steady rural recovery and capital allocation toward electric mobility. |

(Note: Target prices are estimates for a 12-to-24-month horizon and implied upside is calculated based on current market trading ranges).

Stock Detailed Analysis Report

M&M.NS

Current Price: ₹3038.40

Generated: 2026-04-25 14:37

M&M.NS - 3 Year Daily Price Chart

Long-term Fundamental Analysis (4 Years)

Metric	Is Growing?	Accelerating?	1Y Growth	3Y CAGR
Revenue	Yes	No	14.61%	20.73%
Net Income	Yes	No	14.74%	25.27%
ROE	No	Yes	-1.83%	-4.68%
EPS	Yes	No	14.60%	25.10%

Short-term Fundamental Analysis (6 Quarters)

Metric	Is Growing?	Recent QoQ	Avg QoQ
Revenue	Yes	15.08%	6.77%
Net Income	Yes	23.92%	9.28%
EPS	Yes	0.28%	0.28%

M&M.NS - Relative Strength Analysis

═══ OVERVIEW ═══:	
Benchmark Index:	^CNXAUTO
Sector:	Auto
Classification:	**Neutral**
RS Score:	45.7/100
:	
═══ RS RATIOS ═══:	
1M RS:	**0.955 [Neutral]**
3M RS:	**0.895 [Neutral]**
6M RS:	**0.867 [Neutral]**
1Y RS:	**0.947 [Neutral]**
:	
═══ TURNAROUND ANALYSIS ═══:	
Turnaround Status:	**!! DETECTED !!**
:	
SIGNAL CRITERIA::	
✓ **Emerging RS:**	1M (0.955) > 3M (0.895)
✓ **Medium-term Lagging:**	6M=0.867, 1Y=0.947 (≤1.0)
✓ **Performance Improving:**	3M (-14.6%) > 6M (-14.7%)

Relative Strength Analysis: M&M.NS vs ^CNXAUTO
Classification: Neutral

Price Performance Comparison (Normalized)

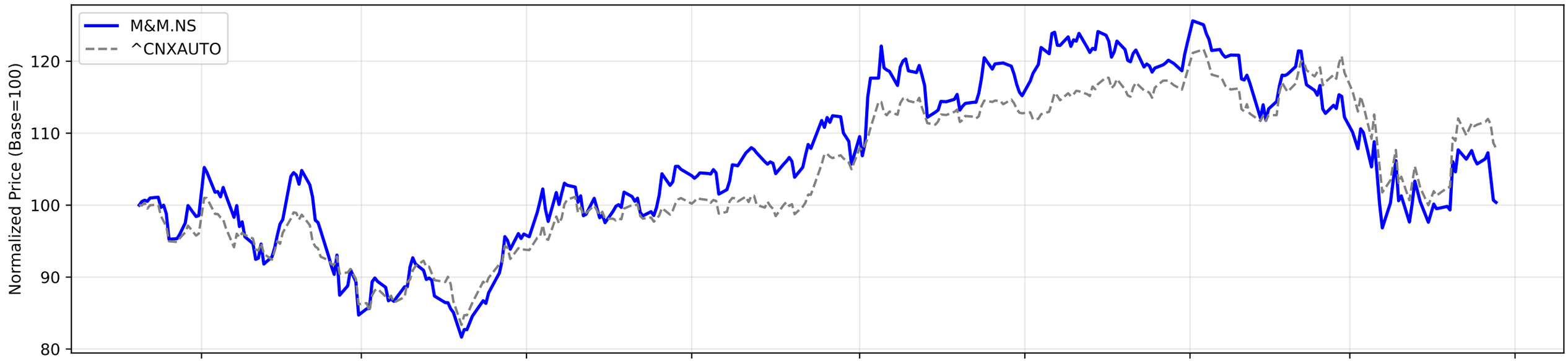

RS Ratio Trends (Multiple Timeframes)

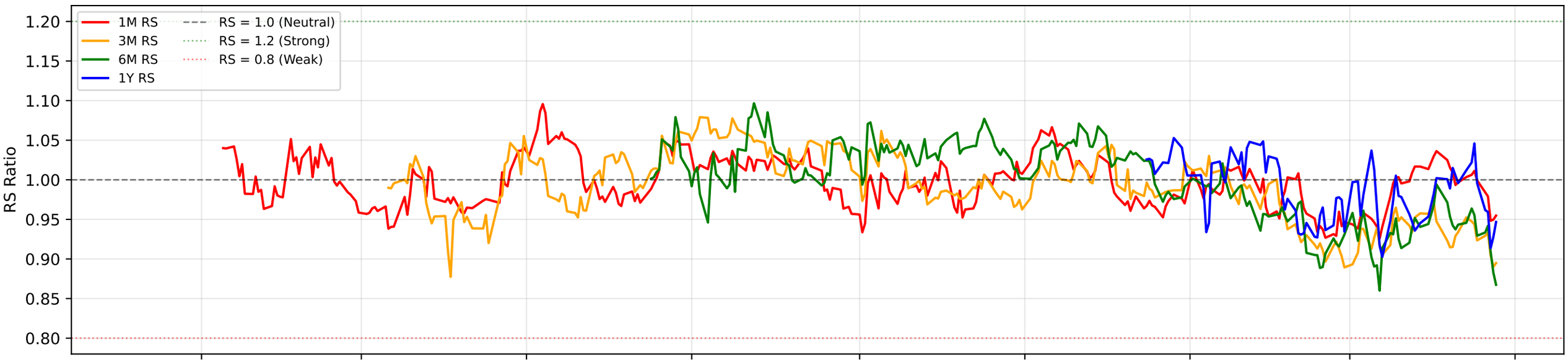

RS Composite Score Timeline

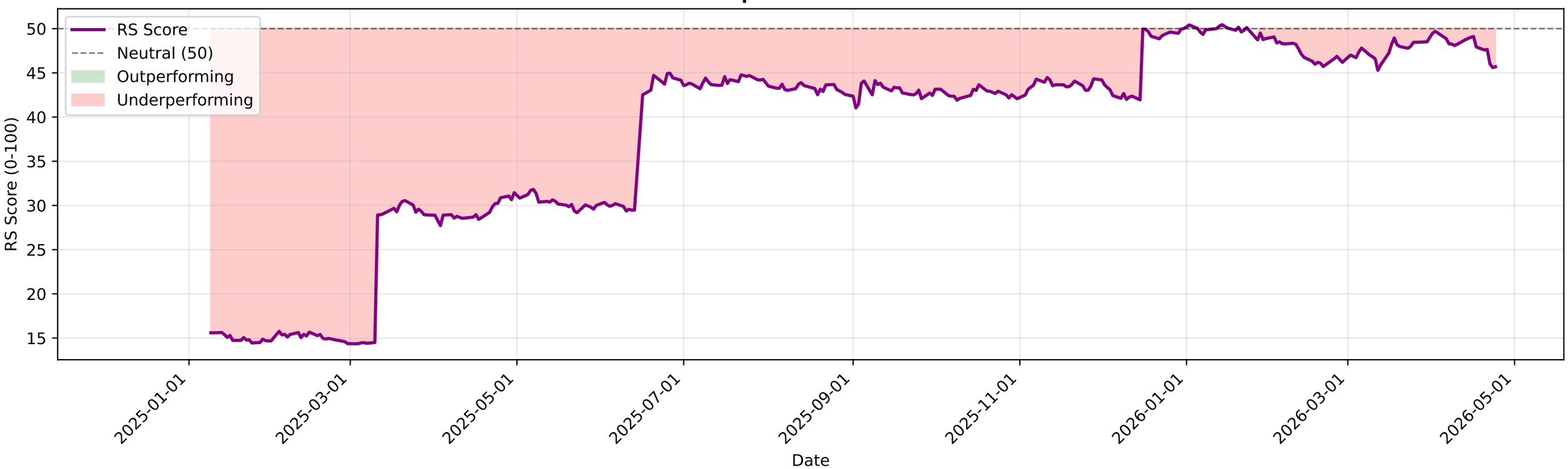

M&M.NS - EMA Crossover Summary

EMA 20:	3149.38
EMA 50:	3237.75
EMA 200:	3330.27
Trend Status:	**Strong Downtrend**

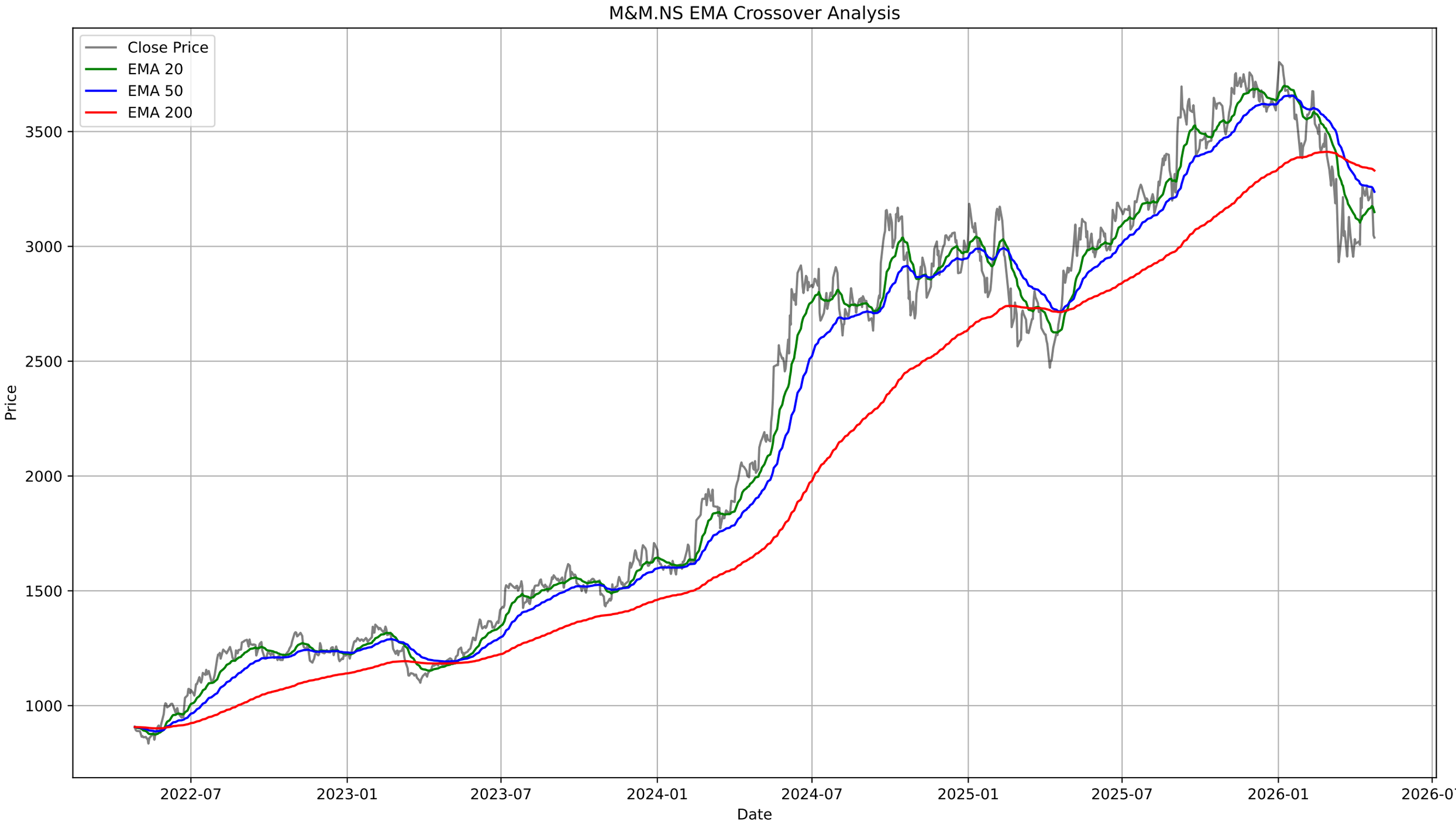
M&M.NS EMA Crossover Analysis
Close Price
EMA 20
EMA 50
EMA 200
Price
3500
3000
2500
2000
1500
1000
2022-07
2023-01
2023-07
2024-01
2024-07
2025-01
2025-07
2026-01
2026-07
Date

M&M.NS - Bollinger Bands Summary

Current Price:	3038.40
Upper Band:	3327.56
Middle Band (SMA 20):	3123.37
Lower Band:	2919.18
%B:	0.2919
Band Width:	0.1307
Status:	Lower Half
Signal:	None
Recent Signal 1:	**Buy Signal at 2026-03-12 00:00:00+05:30**
Recent Signal 2:	**Buy Signal at 2026-03-13 00:00:00+05:30**
Recent Signal 3:	**Buy Signal at 2026-03-16 00:00:00+05:30**

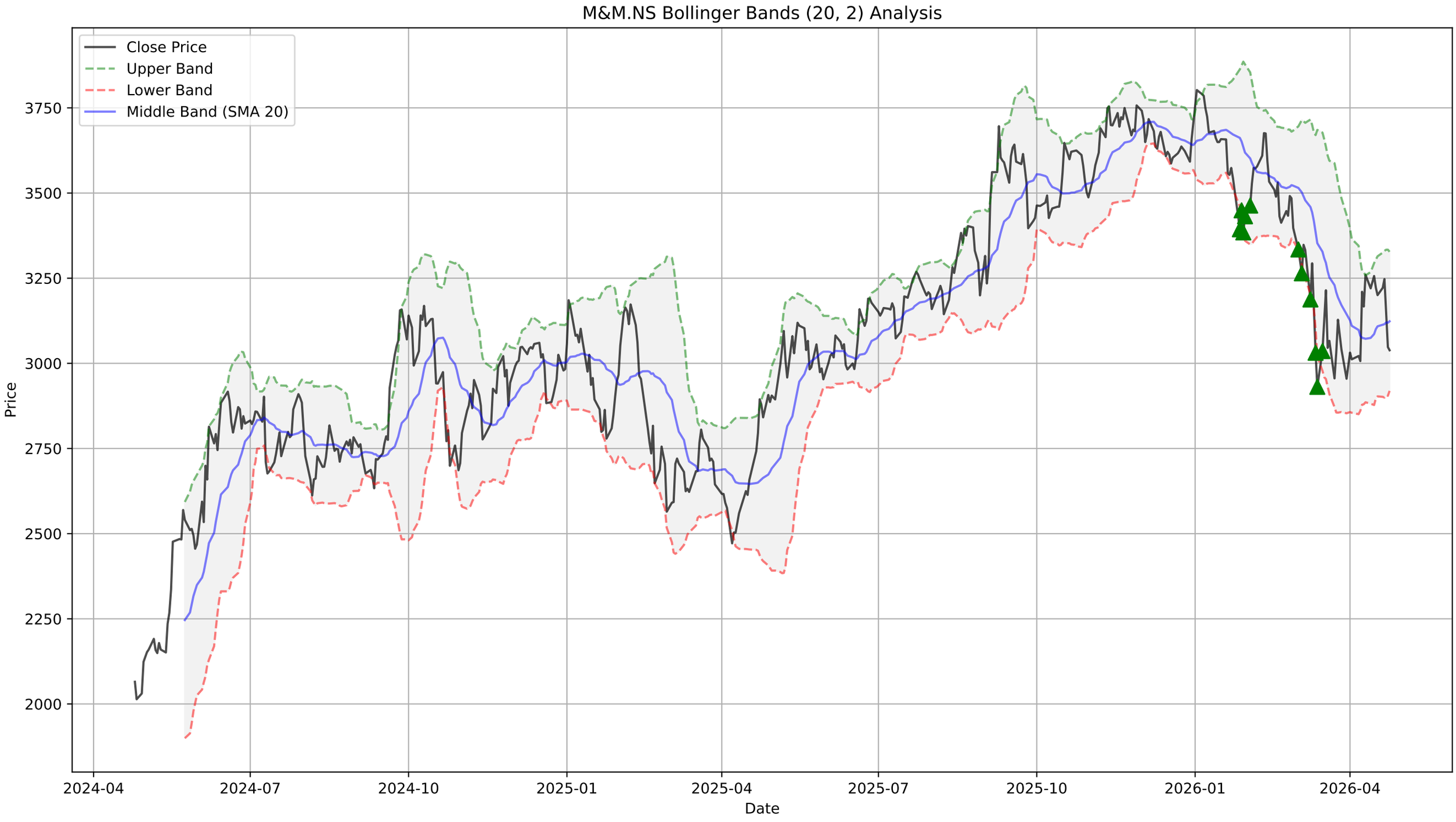
M&M.NS Bollinger Bands (20, 2) Analysis
Close Price
Upper Band
Lower Band
Middle Band (SMA 20)
Price
3750
3500
3250
3000
2750
2500
2250
2000
2024-04
2024-07
2024-10
2025-01
2025-04
2025-07
2025-10
2026-01
2026-04
Date

M&M.NS - Supertrend Summary

Status:	**DOWNTREND (Sell)**
Supertrend Value:	3279.11
Signal Identified On:	2026-03-02

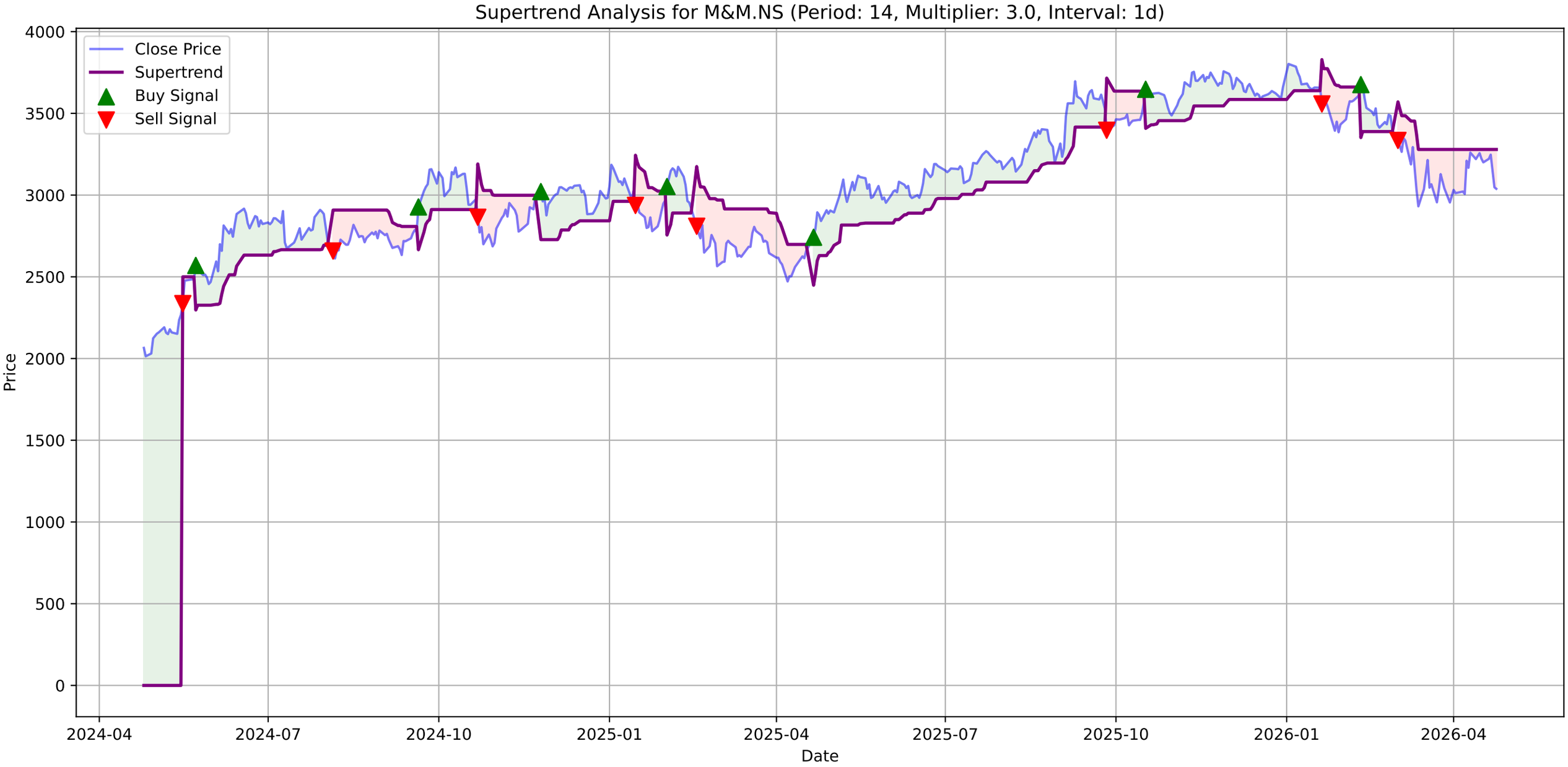
Supertrend Analysis for M&M.NS (Period: 14, Multiplier: 3.0, Interval: 1d)
Close Price
Supertrend
Buy Signal
Sell Signal
Price
Date
4000
3500
3000
2500
2000
1500
1000
500
0
2024-04
2024-07
2024-10
2025-01
2025-04
2025-07
2025-10
2026-01
2026-04

M&M.NS - MACD Summary

MACD Line:	-20.68
Signal Line:	-20.85
Histogram:	0.16
Trend:	**Bullish**
Momentum:	**Weakening**
Signal:	None

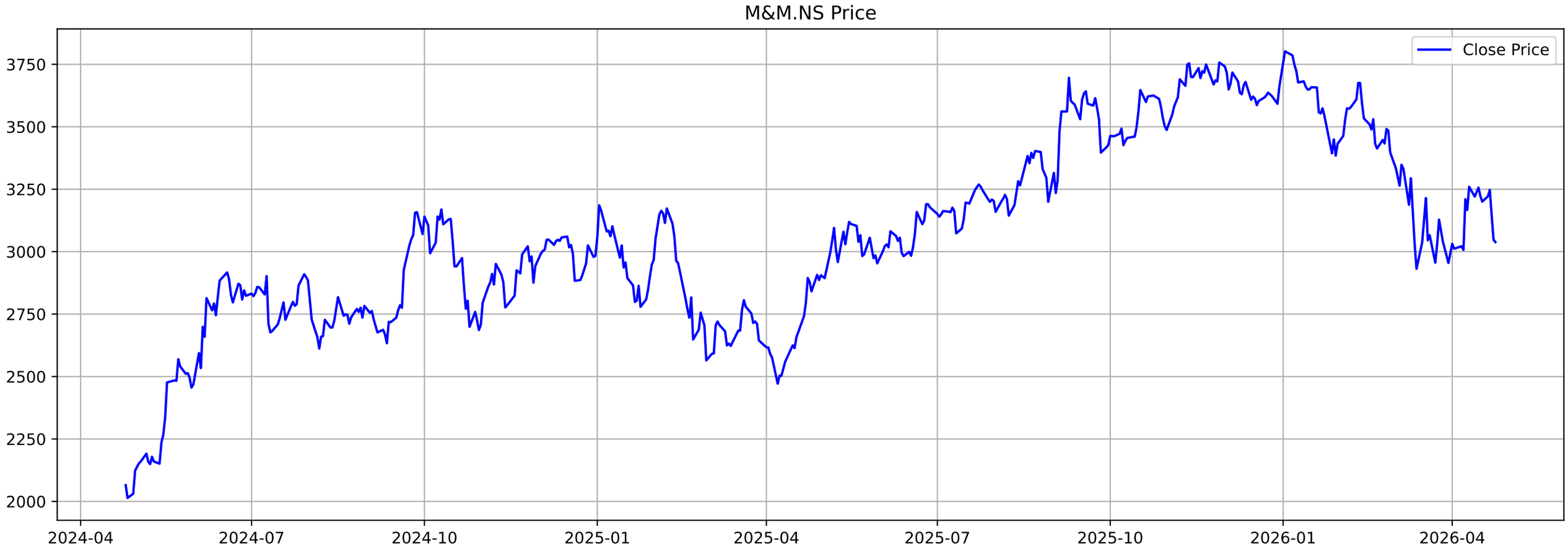
M&M.NS Price
Close Price
3750
3500
3250
3000
2750
2500
2250
2000
2024-04
2024-07
2024-10
2025-01
2025-04
2025-07
2025-10
2026-01
2026-04

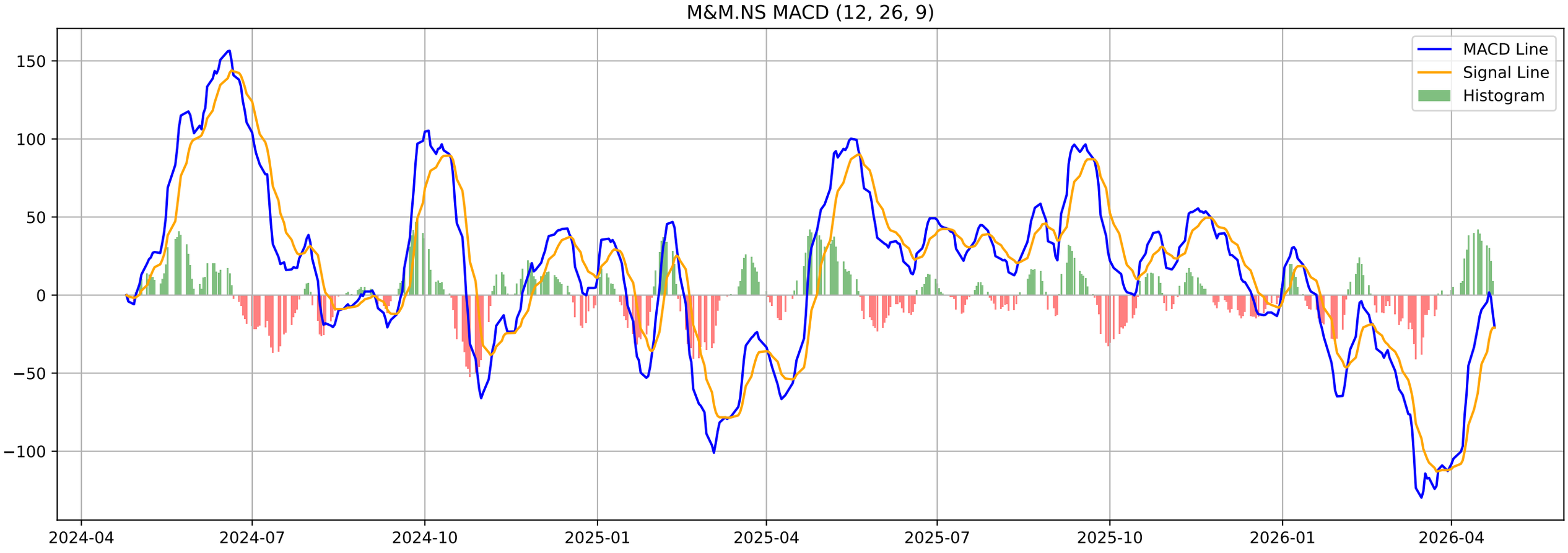
M&M.NS MACD (12, 26, 9)
MACD Line
Signal Line
Histogram
150
100
50
0
−50
−100
2024-04
2024-07
2024-10
2025-01
2025-04
2025-07
2025-10
2026-01
2026-04

M&M.NS - Volatility Squeeze Summary

BB Width:	0.1307
ATR:	89.4500
Total Signals:	0

M&M.NS - Volatility Squeeze Analysis

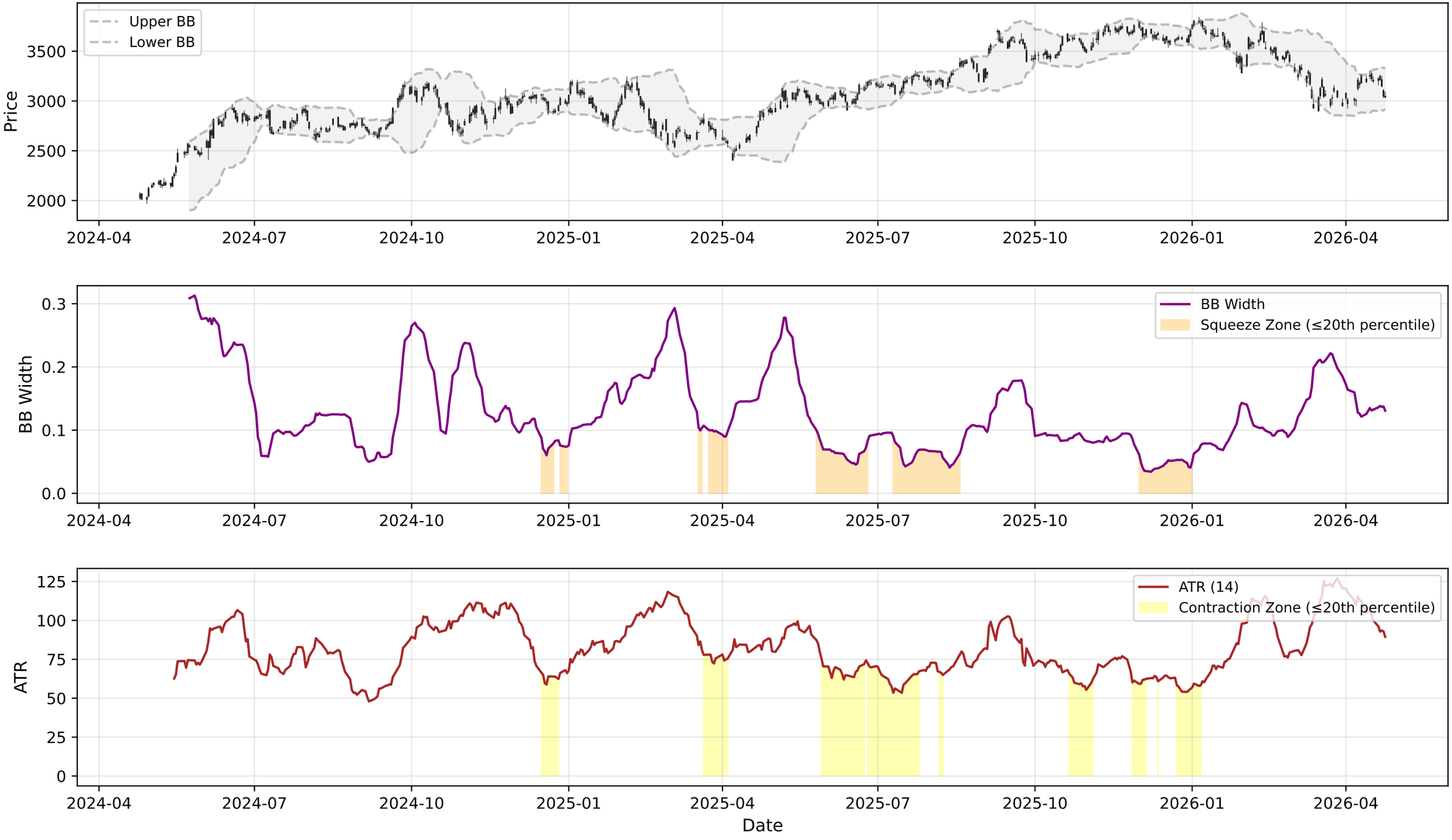

M&M.NS - RSI-Volume Summary

Current RSI:	42.00
Current Volume:	2300917
Volume MA 20:	3166403
Bullish Divergences:	0
Bearish Divergences:	2
Bearish Div 1:	Date: 2024-07-29 00:00:00+05:30, Price: 2909.62
Bearish Div 2:	Date: 2024-10-10 00:00:00+05:30, Price: 3168.84

M&M.NS RSI-Volume Divergence Analysis

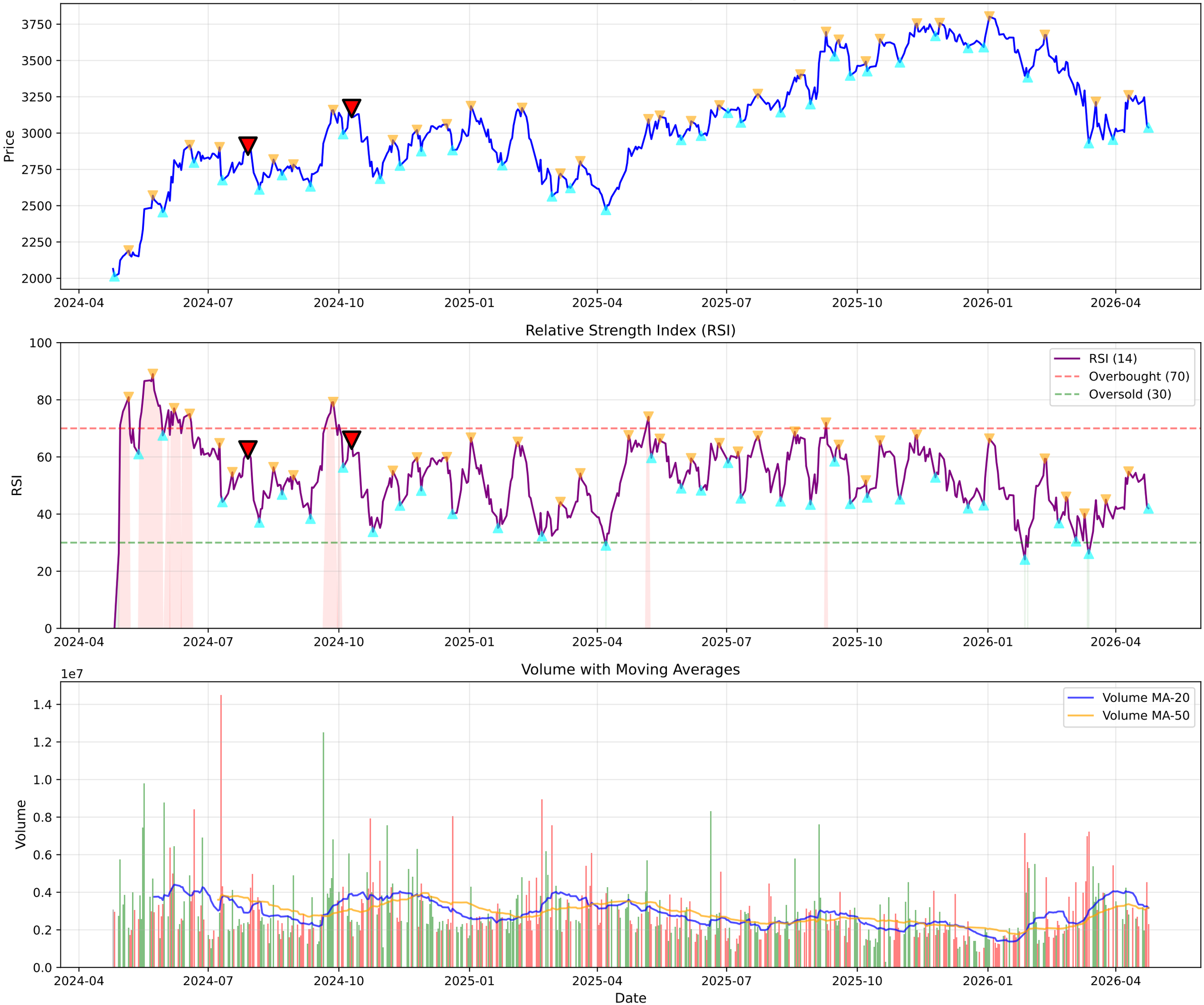

M&M.NS - Volume Analysis

═══ VOLUME ANALYSIS ═══:	
Status:	**29 Signals Detected**
:	
2026-01-19 [-]:	Distribution Day
2026-01-21 [-]:	Distribution Day
2026-01-23 [-]:	Distribution Day
2026-02-11 [-]:	Distribution Day
2026-04-10 [+]:	**Buying Exhaustion (Bearish Div)**

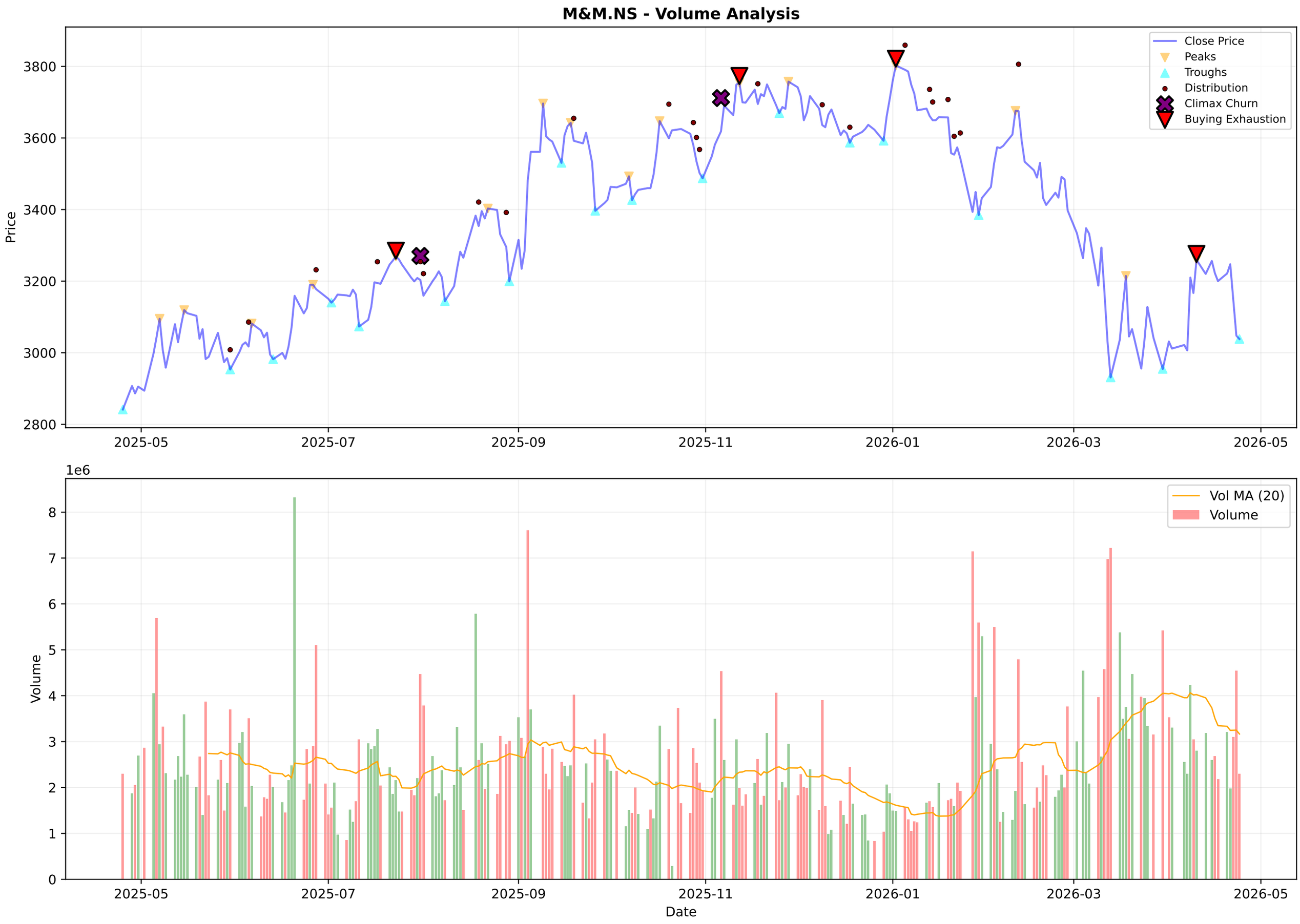
M&M.NS - Volume Analysis
Close Price
Peaks
Troughs
Distribution
Climax Churn
Buying Exhaustion
Price
3800
3600
3400
3200
3000
2800
2025-05
2025-07
2025-09
2025-11
2026-01
2026-03
2026-05
1e6
Vol MA (20)
Volume
Volume
8
7
6
5
4
3
2
1
0
Date

M&M.NS - Candlestick Classification Summary

═══ CANDLESTICK CLASSIFICATION ═══:	
Latest Classification:	**No Control**
Recent Trend Score (10-day avg):	-0.20
:	
Distribution:	
No Control:	105
Seller Control:	68
Buyer Control:	53
Buyer Strong Control:	2
Seller Strong Control:	1

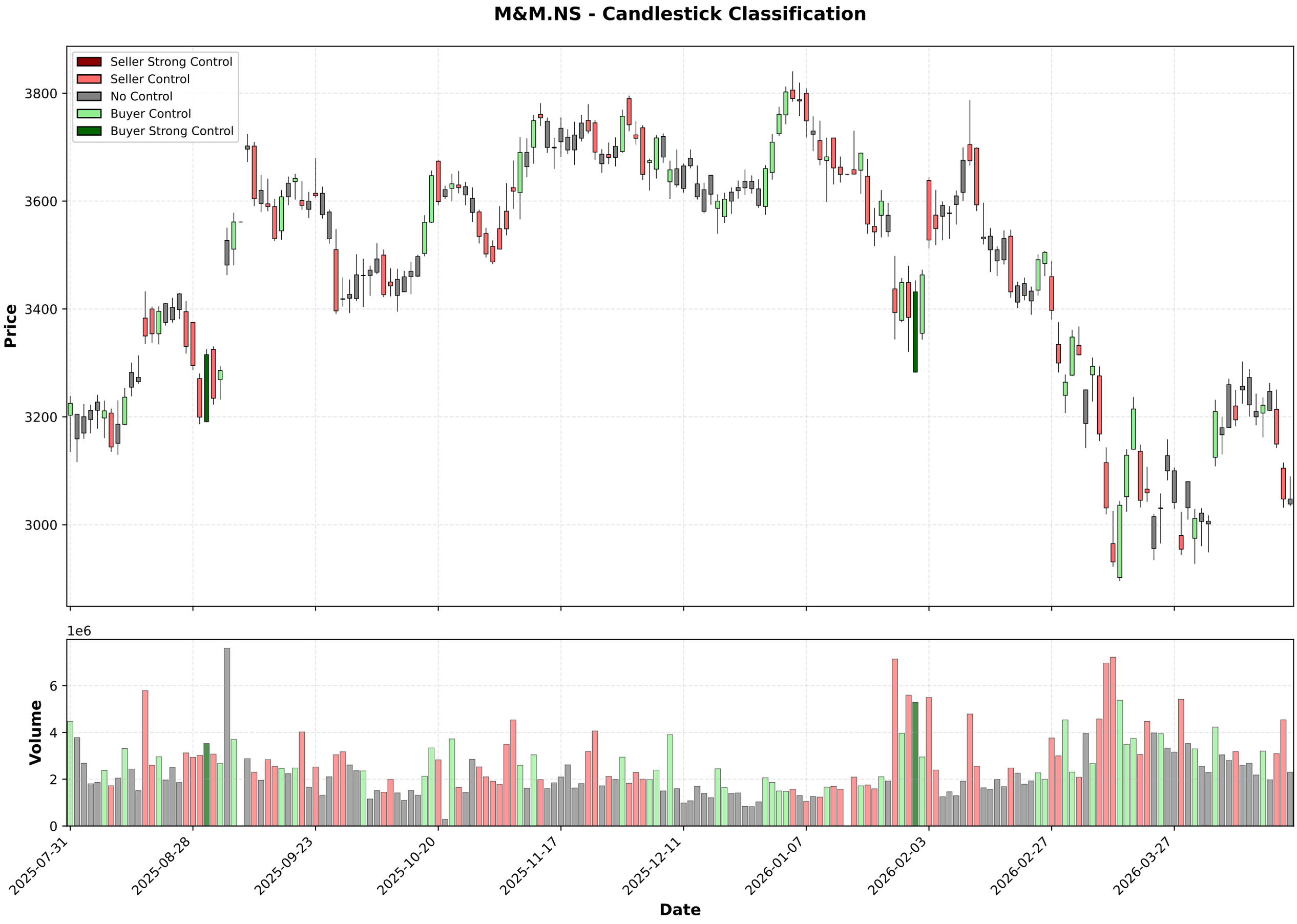
M&M.NS - Candlestick Classification
Seller Strong Control
Seller Control
No Control
Buyer Control
Buyer Strong Control
Price
3800
3600
3400
3200
3000
1e6
Volume
6
4
2
0
2025-07-31
2025-08-28
2025-09-23
2025-10-20
2025-11-17
2025-12-11
2026-01-07
2026-02-03
2026-02-27
2026-03-27
Date

Multi-Timeframe Supertrend Analysis

Timeframe	Status	Value	Last Price	Signal Date
1 Week	**DOWNTREND (Sell)**	3457.49	3038.4	2026-01-26
1 Day	**DOWNTREND (Sell)**	3279.11	3038.4	2026-03-02
15 Min	**DOWNTREND (Sell)**	3070.47	3040.0	2026-04-24

Multi-Timeframe MACD Analysis

Timeframe	Trend	Momentum	Signal
1 Week	**Bearish**	Weakening	No Signal
1 Day	**Bullish**	Weakening	No Signal
15 Min	**Bullish**	Strengthening	No Signal

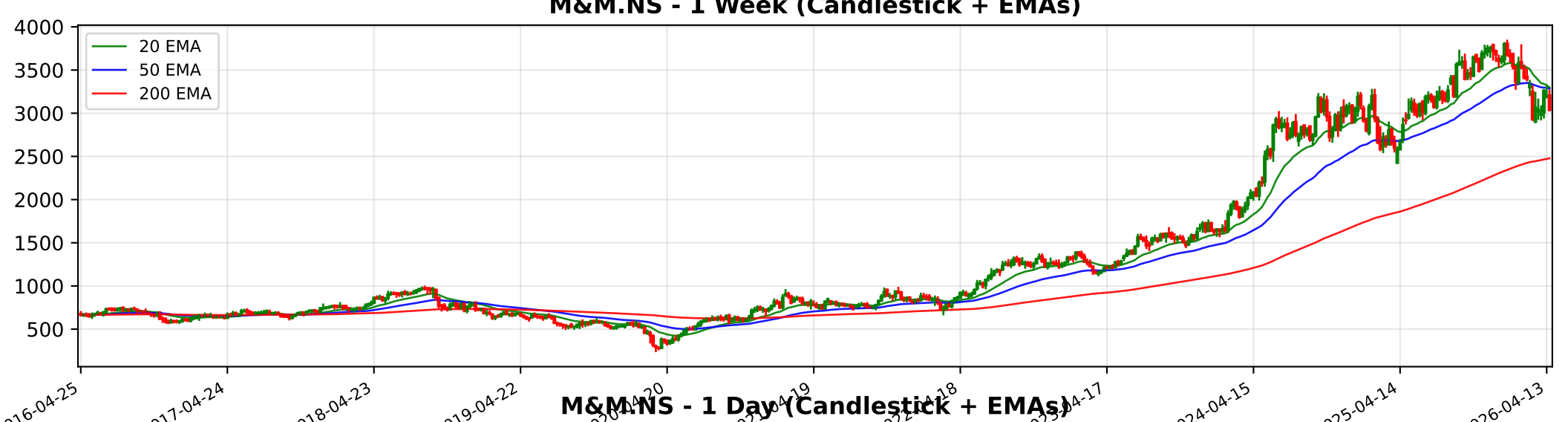
M&M.NS - 1 Week (Candlestick + EMAs)
20 EMA
50 EMA
200 EMA
4000
3500
3000
2500
2000
1500
1000
500
2016-04-25
2017-04-24
2018-04-23
2019-04-22
2024-04-15
2025-04-14
2026-04-13

M&M.NS - 1 Day (Candlestick + EMAs)
20 EMA
50 EMA
200 EMA
3500
3000
2500
2000
2024-04-25
2024-07-08
2024-09-17
2024-11-28
2025-11-24
2026-02-03
2026-04-20

M&M.NS - 15 Min (Candlestick + EMAs)
20 EMA
50 EMA
200 EMA
3500
3400
3300
3200
3100
3000
2900
02-25
03-04
03-10
03-13
03-19
03-25
04-01
04-08
04-13
04-21

Trendlyne Snapshot - M&M_main

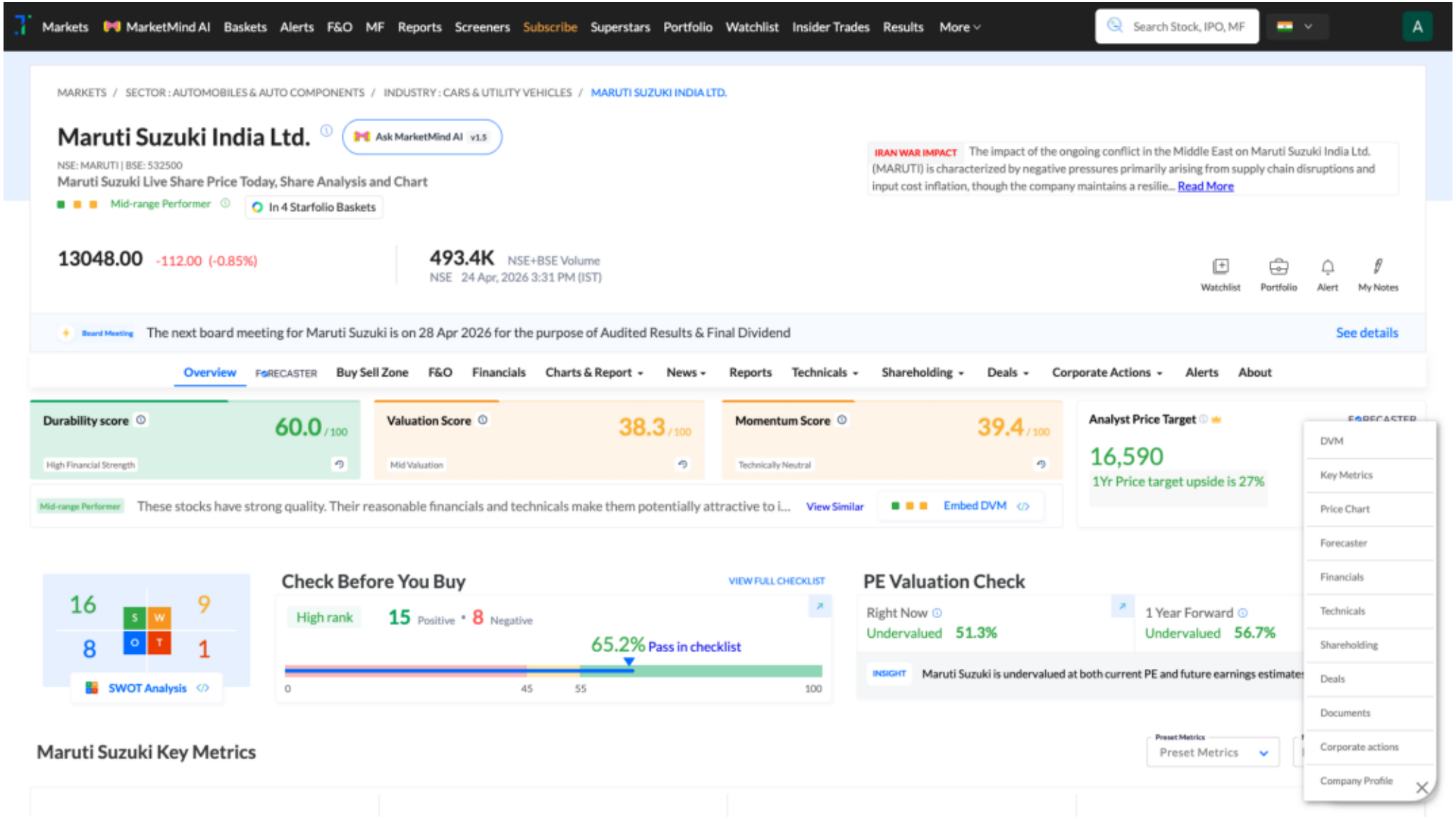
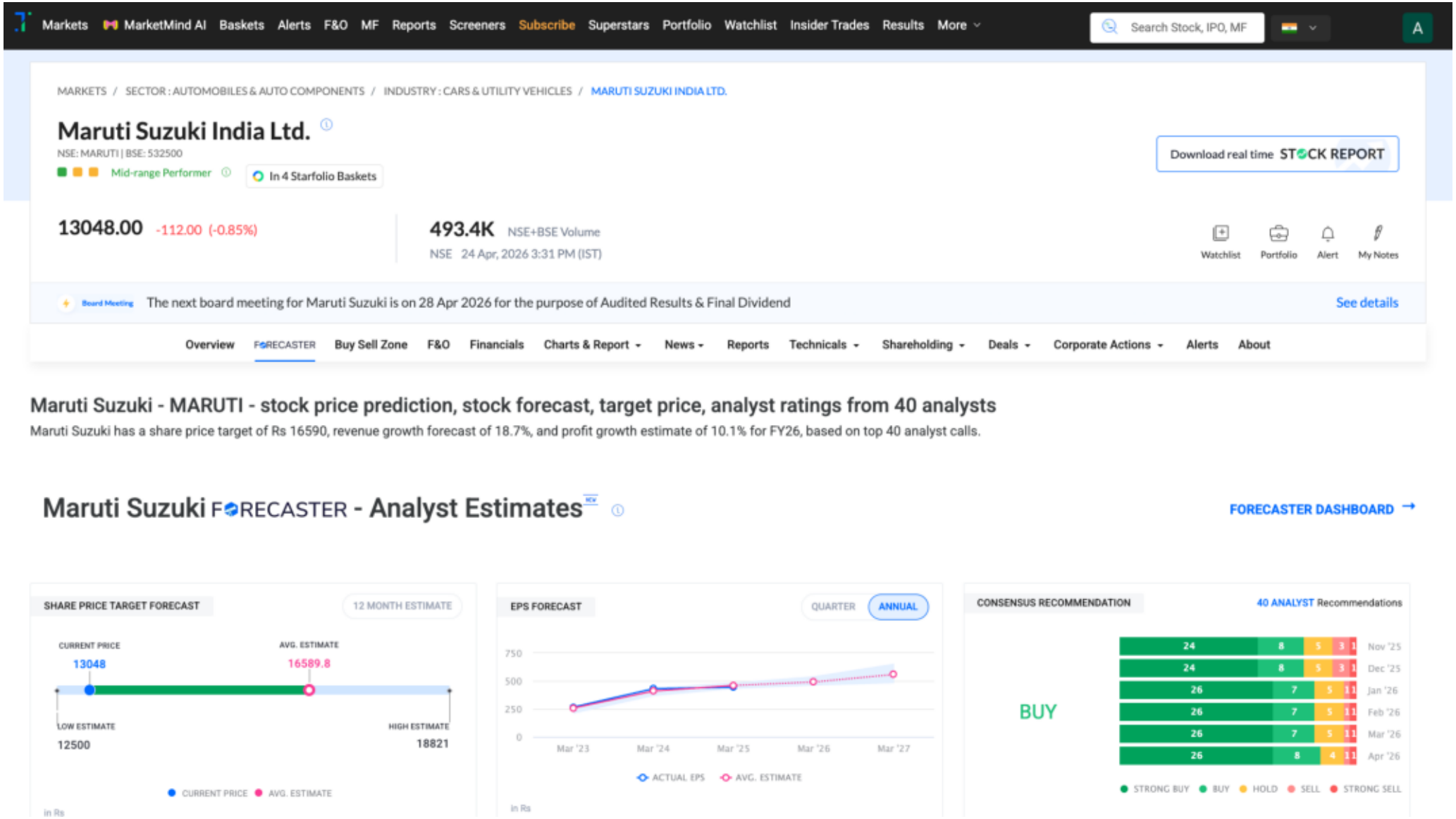
Trendlyne Snapshot - M&M_forecaster