© 2026 Stock Research. All Rights Reserved.

Strategic Trading Analysis

Step 1: Audit the Data

- **Data Present:** Daily, weekly, and intraday (15-min) price charts; moving averages (20, 50, 200 EMAs); Bollinger Bands; Supertrend across multiple timeframes; MACD; RSI and volume divergence analysis; fundamental metrics (revenue, EPS, ROE); relative strength analysis; candlestick classification; and analyst consensus targets.
- **Data Missing:** Real-time order book (Level 2) depth, options chain/open interest data, and broader macroeconomic/sector-specific comparative analysis (aside from the CNXIT index ratio).
- **Confidence Level: High**. The report provides an exceptionally comprehensive blend of fundamental growth metrics and multi-indicator technical data, which is more than sufficient to evaluate intermediate-term positional setups.

Step 2: Analyze the Setup

While PERSISTENT.NS boasts excellent long-term and short-term fundamental growth (consistent Revenue, EPS, and Net Income expansion), the current technical structure is highly adverse for a long position.

The stock is experiencing a severe price contraction, currently trading at INR 4747.30. Price action is firmly entrenched in a **Strong Downtrend**, residing well below the 20, 50, and 200-day EMAs. Multi-timeframe analysis confirms widespread weakness, with Supertrend signaling "DOWNTREND (Sell)" on the Weekly, Daily, and 15-minute charts. Furthermore, the MACD shows bearish momentum that is actively strengthening, and the candlestick analysis explicitly notes "Seller Strong Control." RSI is at 33.80 and falling, with no confirmed bullish divergences or higher-low structural formations to suggest an imminent bottom.

Entering a positional trade here lacks confluence and violates the principle of trading with the trend. Buying now would be attempting to "catch a falling knife."

Step 3: Formulate the Recommendation

NO.

Why invalid: A risk-averse positional setup requires technical confirmation of a bottom or a shift in momentum. PERSISTENT.NS is currently dominated by selling pressure across all timeframes. Entering now exposes you to undefined downside risk, as the asset has not yet found institutional support or established a base. We must wait for the trend to stabilize and momentum to flip before aiming for a 5%-15% positional swing.

Here is the conditional plan for when the stock shows technical improvement:

- **Condition to Buy:** A period of sideways consolidation followed by a daily close above the 20-day EMA (currently ~5164 but will dynamically lower), paired with a bullish MACD crossover on the daily chart.

© 2026 Stock Research. All Rights Reserved.

- **Entry Price:** ~INR 5,200 (Hypothetical trigger, confirming a breakout from the current downward channel and a reclaim of short-term moving averages).

© 2026 Stock Research. All Rights Reserved.

- **Stop Loss:** ~INR 4,680 (Hypothetical risk, placed just below the projected swing low/psychological support to strictly cap downside).

© 2026 Stock Research. All Rights Reserved.

- **Take Profit:** ~INR 5,800 - INR 5,980 (Hypothetical target, aiming for the descending 50-day and 200-day EMAs acting as overhead resistance. This aligns perfectly with your 10%-15% upside objective).

© 2026 Stock Research. All Rights Reserved.

Candlestick Classification Analysis

As a seasoned candlestick trader, my primary focus is on interpreting the underlying psychology, conviction, and supply/demand imbalances dictated by the price action. Based on the provided "Candlestick Classification Summary" (Page 20) and the visual "Candlestick Classification" chart (Page 21), here is my professional analysis of PERSISTENT.NS.

1. Analysis of the Latest Signal: The Dominance of Sellers

The most critical piece of information on the summary page is the **Latest Classification: Seller Strong Control**.

Applying the classification algorithm logic to this specific candle (the dark red candle on the far right of the Page 21 chart):* **Step 1 (Base Score - Body Strength):** The candlestick has a massive bearish body well exceeding 1.5 ATR. This shows immense intraday selling pressure and a severe lack of buyer participation.* **Step 2 (Close Position):** The candle closes almost exactly at its absolute low. This is a crucial tell-buyers were completely unable to defend the price into the close, meaning traders are comfortable holding short positions or liquidating longs overnight. * **Step 3 (Wick Analysis):** There are virtually no visible wicks (neither upper nor lower). The absence of a lower wick means there were no failed attempts to push the price down; every level was sliced through easily. * **Step 4 (Volume Multiplier):** Looking at the volume pane on Page 21, the volume bar for this latest candle is a massive spike, far exceeding the average moving volume. According to the algorithm, this acts as a major validator. "Price without volume is half the story"-but here, we have extreme price movement backed by heavy institutional-level volume.

2. Contextual Price Action Analysis

To predict the future, we must look at the structural context leading up to this candle:* **The Failed Rally:** Prior to this massive drop, there was an attempt by buyers to regain control (marked by a cluster of light green "Buyer Control" candles and a few dark green ones pushing price from ~4500 up to roughly ~5500). * **Lower High Formation:** This rally aggressively fizzled out. It failed to reach the previous swing high (near 6500+), establishing a decisive "Lower High" structural formation. * **Rarity of the Signal:** Looking at the distribution summary, out of 229 candles, there are only **4 "Seller Strong Control" candles**. The appearance of such a rare, high-conviction (-2 point) candle right after a failed macro bounce is a devastating technical blow to the bull case. * **10-Day Trend Score:** The recent 10-day average trend score is slightly negative (-0.20), indicating a shift from indecision ("No Control", which dominates the historical distribution with 121 prints) toward gradual bearishness, culminating in this capitulation event.

3. Future Price Prediction

Directional Bias: Strongly Bearish / Downward

© 2026 Stock Research. All Rights Reserved.

Why?The visual and algorithmic data suggest we are in the midst of a violent impulsive leg to the downside. High-volume, "Seller Strong Control" candles rarely happen in isolation at the start of a minor dip; they usually signal institutional distribution or margin-call liquidations that require time to absorb.

- **Immediate Outlook:** The immediate future price should see continued downward pressure. Because the close was at the absolute low with heavy volume, the immediate open of the next sessions will likely gap down or face intense early selling.
- **Targeting:** The price is highly likely to retest the recent previous swing low (the bottom of the prior V-shape bounce around the 4500-4600 region). If buyers do not show up with equivalent "Buyer Strong Control" signals (which they previously failed to sustain), a breakdown below that structural support is imminent.

Conclusion: Stand aside if you are long, or look for shorting opportunities on minor intraday bounces. Sellers are in absolute control of the tape.

News & Analyst Targets

As a stock research analyst, here is the latest intelligence and research report for **Persistent Systems Ltd. (NSE: PERSISTENT)** for the week of April 25, 2026.

1) Latest News for PERSISTENT This Week

Persistent Systems dominated the news cycle this week following the release of its **Q4 FY26 and full-year financial results** on April 21-22, 2026. Despite posting historically strong figures, the market reacted negatively, leading to a ~5% drop in the stock price.

Key Highlights:* **Strong Topline & Bottomline:** Q4 FY26 revenue stood at INR 4,056 crore ($436 million), up 25% YoY and 7.35% QoQ. Q4 Profit After Tax (PAT) surged 33.7% YoY and 20.4% QoQ to INR 529.26 crore. * **Record FY26:** For the full fiscal year 2026, the company posted a massive 23.5% YoY revenue jump to INR 14,748 crore and a 33.2% jump in PAT to INR 1,865 crore.* **Growth Streak:** This marks the company's 24th consecutive quarter of sequential revenue growth.* **Dividend:** The board recommended a final dividend of INR 18 per share, taking the total FY26 dividend to INR 40 per share. * **Deal Wins & Operations:** Deal Total Contract Value (TCV) was slightly lower sequentially but still healthy at $600.8 million. Attrition dropped to 13%, and headcount increased by 791 employees.* **Why the Stock Fell:** The stock fell because the growth rates, while robust, fell short of sky-high market expectations for a stock trading at a premium valuation (P/E of ~47x). The company also saw a 40 basis points QoQ decline in its EBIT margins (down to 16.3%) due to corporate development expenses, implementation of new labor codes, and a dip in operating cash flows.

2) Upgrades and Downgrades from Brokerages

Brokerages are divided-several raised target prices based on long-term growth, while others downgraded due to stretched valuations and margin pressure.

© 2026 Stock Research. All Rights Reserved.

- **Downgrades:**
- **ICICI Securities:** Downgraded the stock from *Hold* to **Reduce** due to valuation concerns.
- **Nomura:** Retained a **Neutral** rating but *cut* its target price from INR 5,300 to INR 5,200. They lowered FY27-28 EPS estimates by 2-4%, citing rich valuations and near-term margin headwinds.
- **Upgrades / Target Hikes:**
- **Nuvama:** Maintained a **Buy** rating and *raised* the target price from INR 6,000 to INR 6,100, citing strong deal wins, BFSI recovery, and transformation demand.
- **Motilal Oswal:** Maintained a **Buy** rating and *raised* its target from INR 5,650 to INR 6,200, highlighting the company's AI-led capabilities and prioritizing growth reinvestment.
- **Choice Institutional Equities:** Maintained a **Buy** rating and *revised* the target upward to INR 6,200.

3) Direct and Indirect Macro News Impacting PERSISTENT

- **IT Sector Headwinds:** Despite a broader market rally led by easing US-Iran geopolitical tensions and cooling crude oil prices, the Nifty IT index has remained heavily muted. Sentiment in the IT sector was bruised heavily this week by larger peer **HCLTech**, which provided a shockingly weak FY27 revenue growth guidance of just 1-4%. This has triggered fears of prolonged weakness in client discretionary spending, dragging down mid-cap IT stocks like Persistent along with large caps like TCS and Infosys.
- **AI-Driven Budget Shifts:** The overall IT sector is currently facing disruption. Enterprise clients are shifting existing traditional tech budgets toward AI pilots. While Persistent is uniquely positioned with its "AI-led" offerings (which is a tailwind), the transition phase continues to put pressure on legacy revenue run-rates and client budget release.
- **Mid-Cap Valuation Overhang:** Because Persistent has outperformed over the last few years, returning over 400% in 5 years, investors are increasingly concerned about its valuation. Any slight miss on constant-currency expectations is triggering immediate profit booking.

4) Latest Targets from Analyst Community and Brokerages

Below is a consolidated summary of the latest ratings and price targets issued by major brokerages following the Q4 FY26 results:

Brokerage / Firm	Recommendation / Rating	Target Price (INR)	Notes
BNP Paribas	**Outperform**	**INR 6,730**	**Long-term positive outlook.**
HDFC Securities	**Add**	**INR 6,240**	**Strong AI-led positioning and healthy deal pipeline.**
Motilal Oswal	**Buy**	**INR 6,200**	**Target raised; remains fastest-growing IT services co. in coverage.**
Choice Institutional	**Buy**	**INR 6,200**	**Target revised; 35x P/E multiple expected over FY26-29.**
Nuvama	**Buy**	**INR 6,100**	**Target raised; BFSI and healthcare to lead FY27 growth.**
Emkay Global	**Add**	**INR 5,200**	**Trimmed FY27/28 EPS estimates marginally on margin miss.**

© 2026 Stock Research. All Rights Reserved.

Brokerage / Firm	Recommendation / Rating	Target Price (INR)	Notes
Nomura	Neutral	INR 5,200	Target cut; prefers Coforge in mid-cap IT space due to rich valuation.
ICICI Securities	Reduce	Not Disclosed	Downgraded from Hold.

(Note: The stock was trading around the INR 4,747 - INR 5,080 range toward the end of the week, indicating substantial upside potential from the more bullish brokerages, despite the short-term sell-off.)

Stock Detailed Analysis Report

PERSISTENT.NS

Current Price: ₹4747.30

Generated: 2026-04-25 14:34

PERSISTENT.NS - 3 Year Daily Price Chart

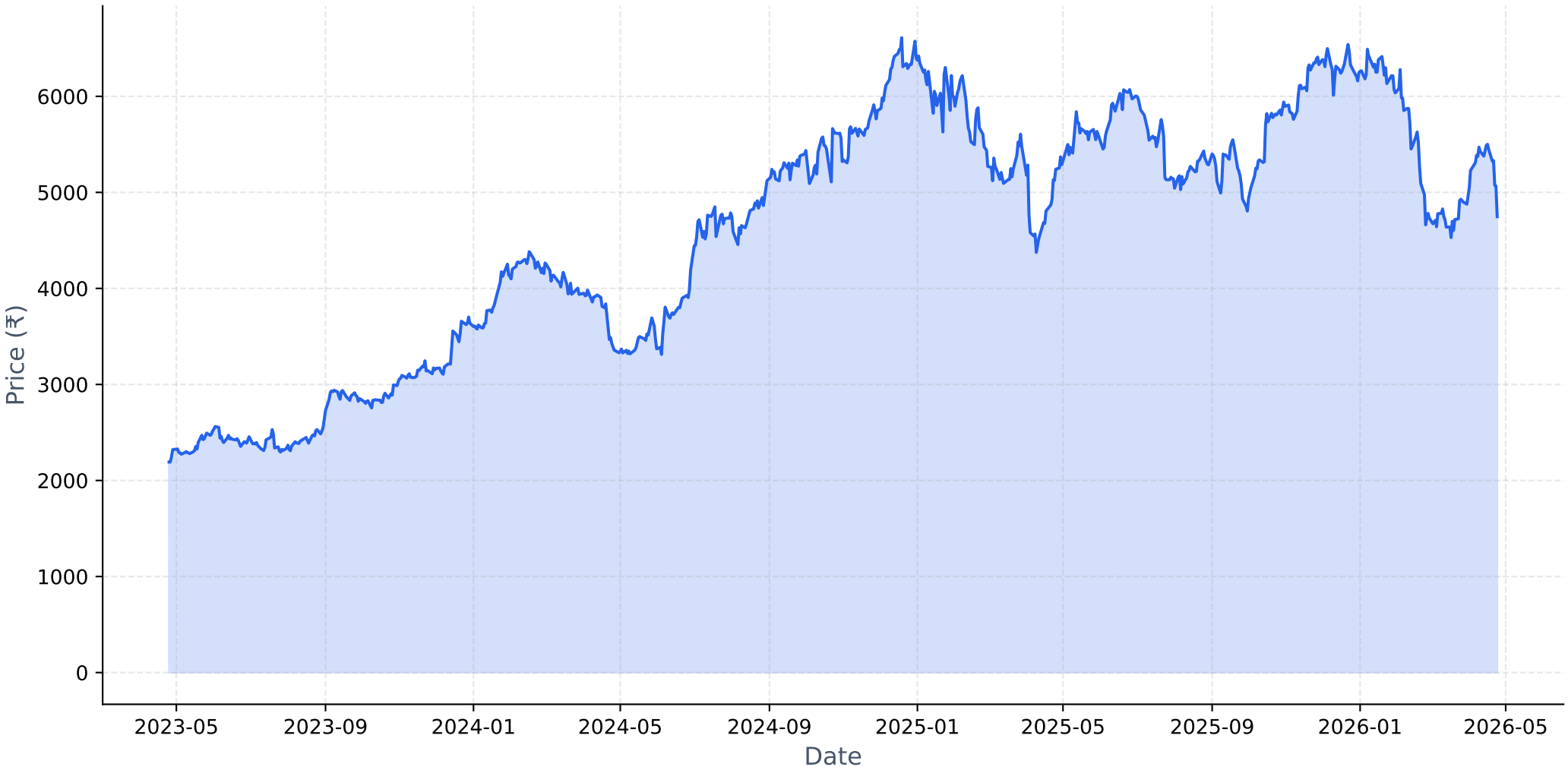

Long-term Fundamental Analysis (4 Years)

Metric	Is Growing?	Accelerating?	1Y Growth	3Y CAGR
Revenue	Yes	Yes	23.53%	20.88%
Net Income	Yes	Yes	33.21%	26.51%
ROE	Yes	Yes	6.11%	3.68%
EPS	Yes	No	25.92%	26.40%

Short-term Fundamental Analysis (6 Quarters)

Metric	Is Growing?	Recent QoQ	Avg QoQ
Revenue	Yes	7.35%	5.35%
Net Income	Yes	20.44%	11.30%
EPS	Yes	20.18%	10.92%

PERSISTENT.NS - Relative Strength Analysis

═══ OVERVIEW ═══:	
Benchmark Index:	^CNXIT
Sector:	IT
Classification:	**Emerging Leader**
RS Score:	52.1/100
:	
═══ RS RATIOS ═══:	
1M RS:	**1.030 [Leader]**
3M RS:	**1.009 [Leader]**
6M RS:	**1.031 [Leader]**
1Y RS:	**1.153 [Leader]**
:	
═══ TURNAROUND ANALYSIS ═══:	
Turnaround Status:	**Not Detected**
:	
SIGNAL CRITERIA::	
✓ **Emerging RS:**	1M (1.030) > 3M (1.009)
✗ **Medium-term Lagging:**	**Not lagging**
✗ **Performance Improving:**	**Not improving**

Relative Strength Analysis: PERSISTENT.NS vs ^CNXIT
Classification: Emerging Leader

Price Performance Comparison (Normalized)

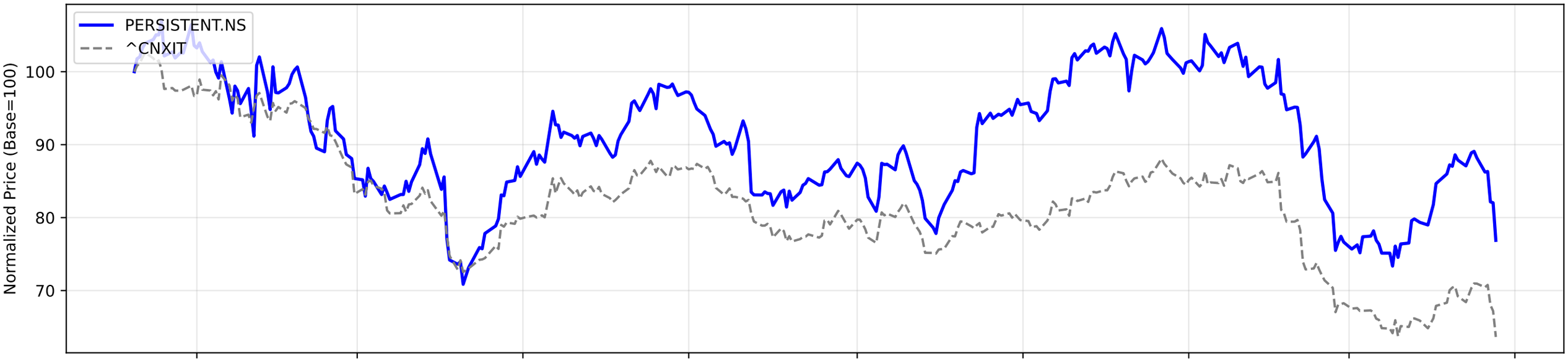

RS Ratio Trends (Multiple Timeframes)

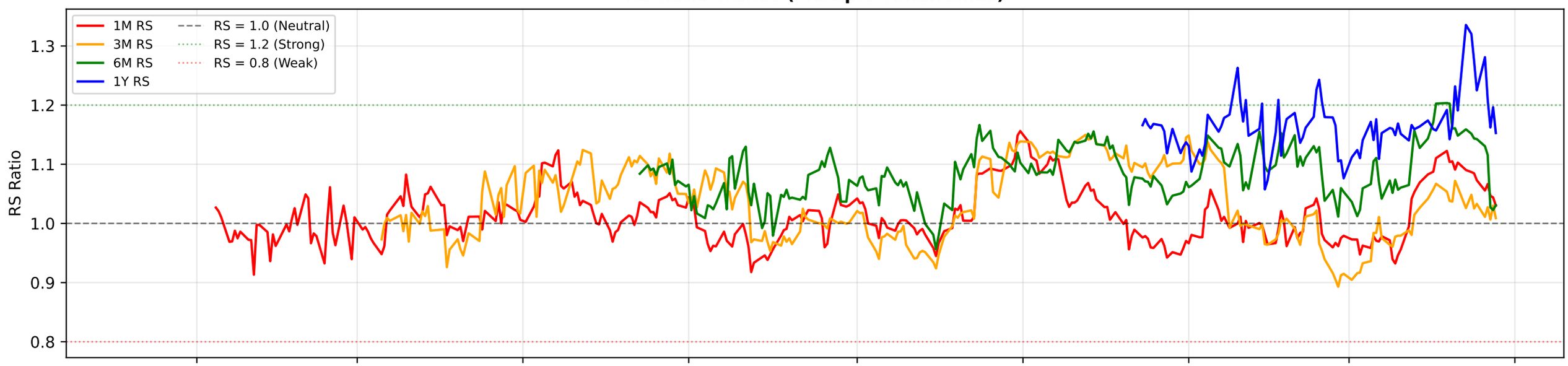

RS Composite Score Timeline

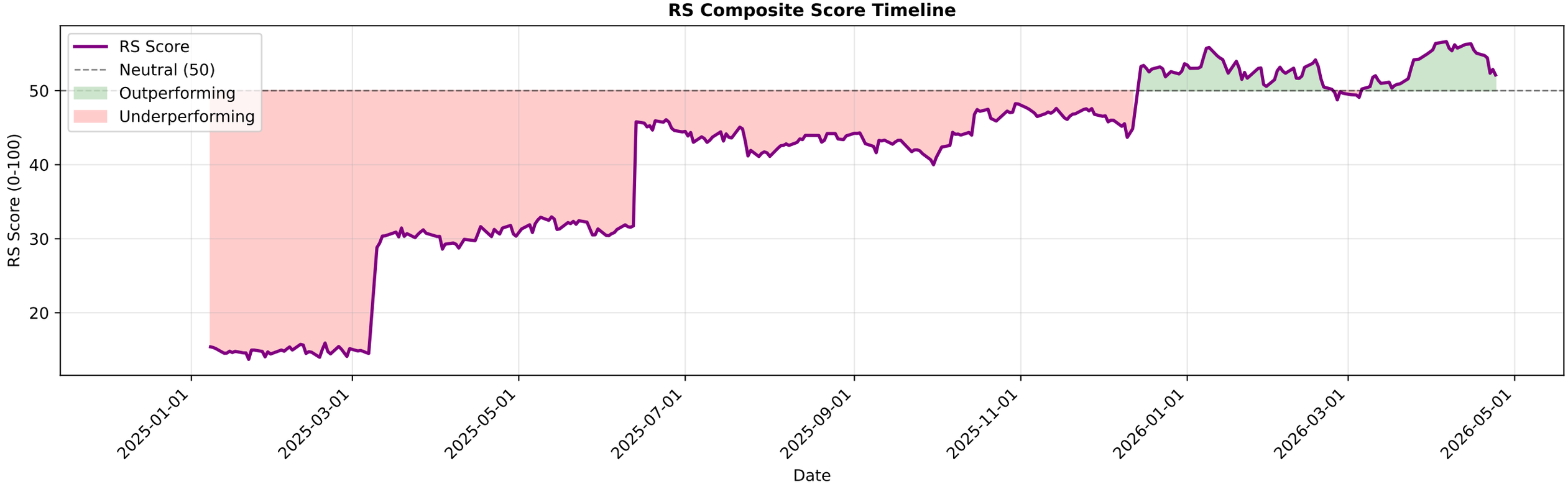

PERSISTENT.NS - EMA Crossover Summary

EMA 20:	5164.07
EMA 50:	5241.18
EMA 200:	5520.07
Trend Status:	**Strong Downtrend**

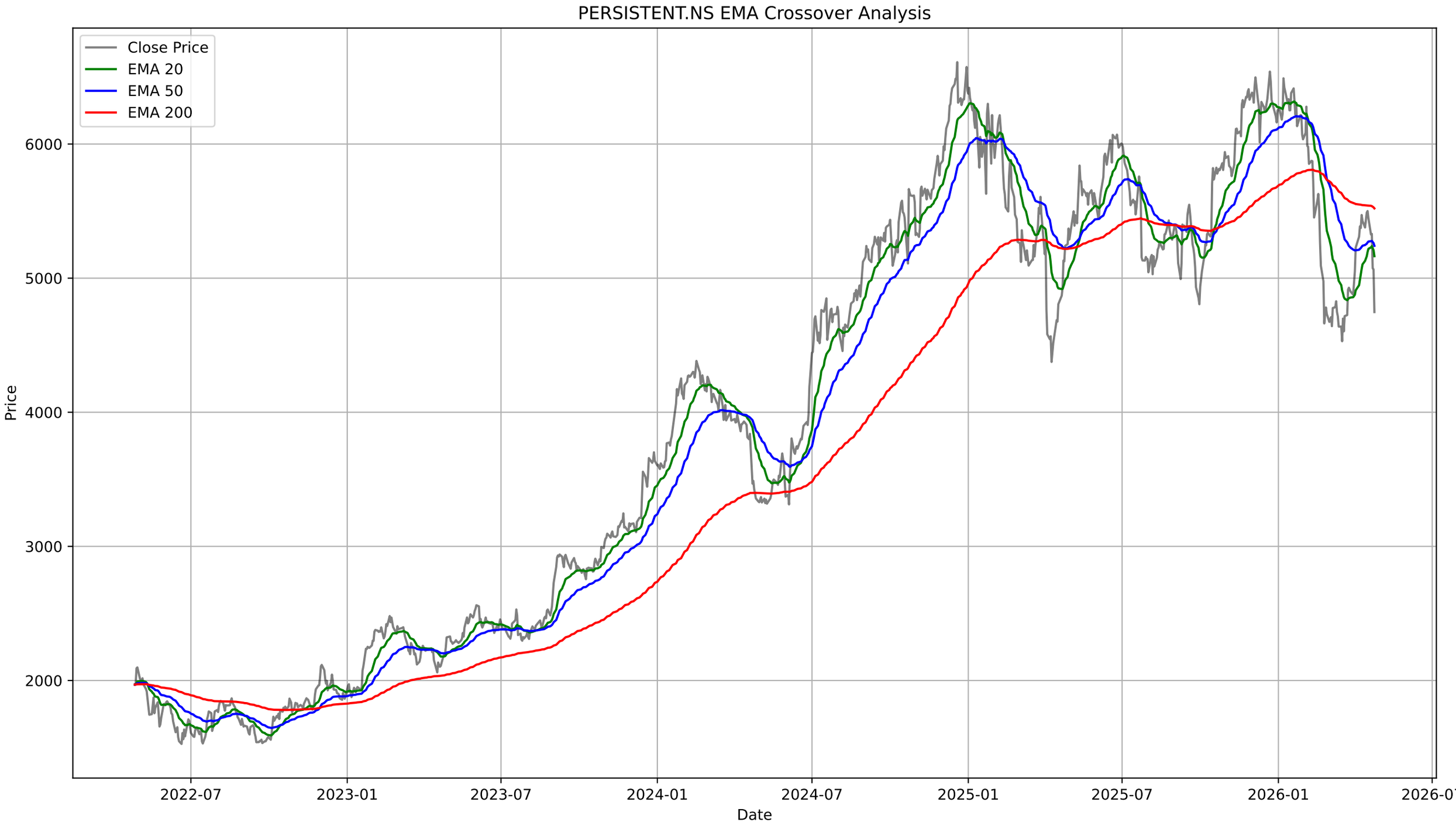
PERSISTENT.NS EMA Crossover Analysis
Close Price
EMA 20
EMA 50
EMA 200
Price
6000
5000
4000
3000
2000
2022-07
2023-01
2023-07
2024-01
2024-07
2025-01
2025-07
2026-01
2026-07
Date

PERSISTENT.NS - Bollinger Bands Summary

Current Price:	4747.30
Upper Band:	5694.39
Middle Band (SMA 20):	5210.89
Lower Band:	4727.39
%B:	0.0206
Band Width:	0.1856
Status:	Lower Half
Signal:	None
Recent Signal 1:	**Buy Signal at 2026-02-20 00:00:00+05:30**
Recent Signal 2:	**Buy Signal at 2026-02-23 00:00:00+05:30**
Recent Signal 3:	**Buy Signal at 2026-02-24 00:00:00+05:30**

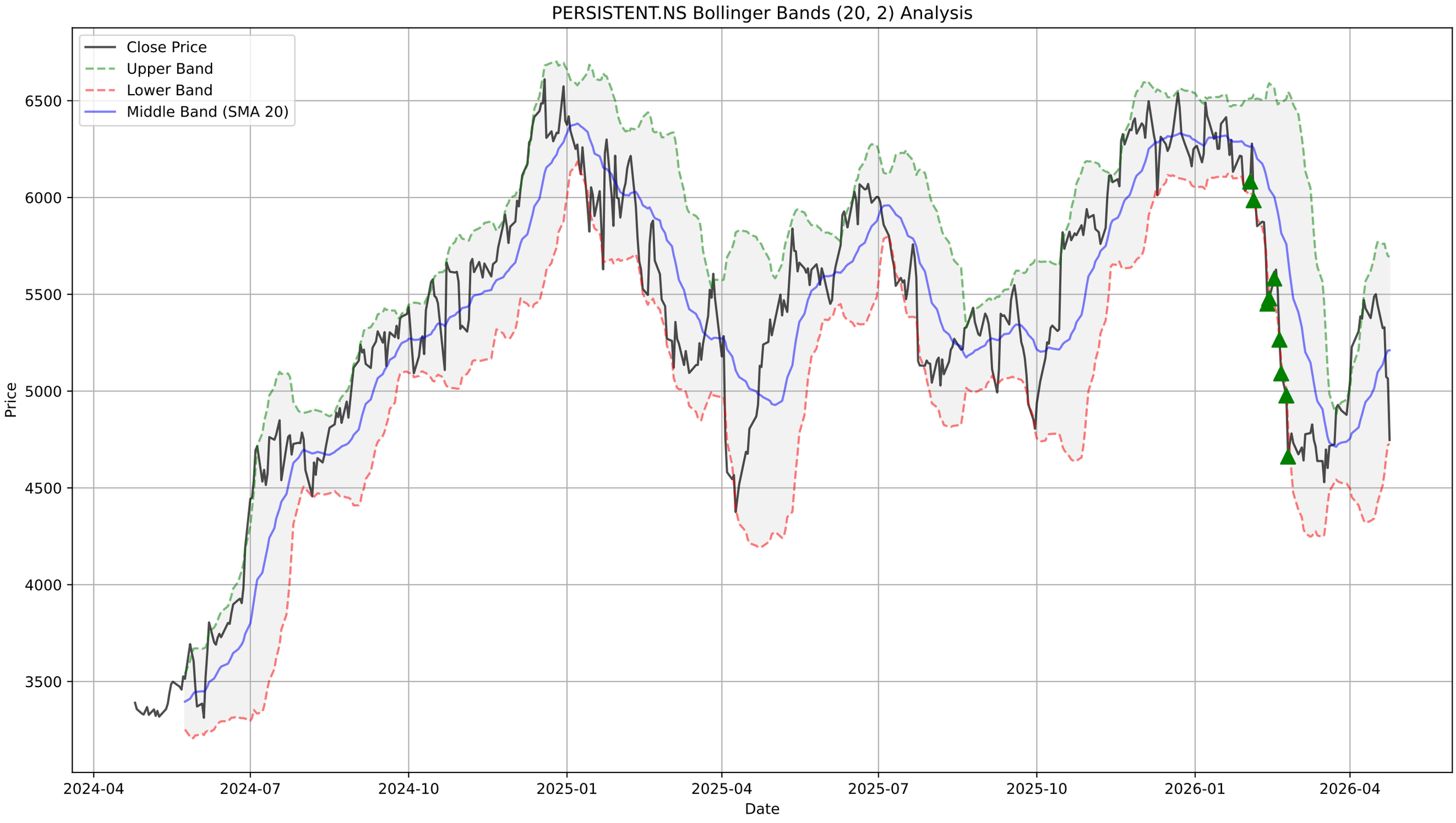
PERSISTENT.NS Bollinger Bands (20, 2) Analysis
Close Price
Upper Band
Lower Band
Middle Band (SMA 20)
Price
6500
6000
5500
5000
4500
4000
3500
2024-04
2024-07
2024-10
2025-01
2025-04
2025-07
2025-10
2026-01
2026-04
Date

PERSISTENT.NS - Supertrend Summary

Status:	**DOWNTREND (Sell)**
Supertrend Value:	5468.24
Signal Identified On:	2026-04-24

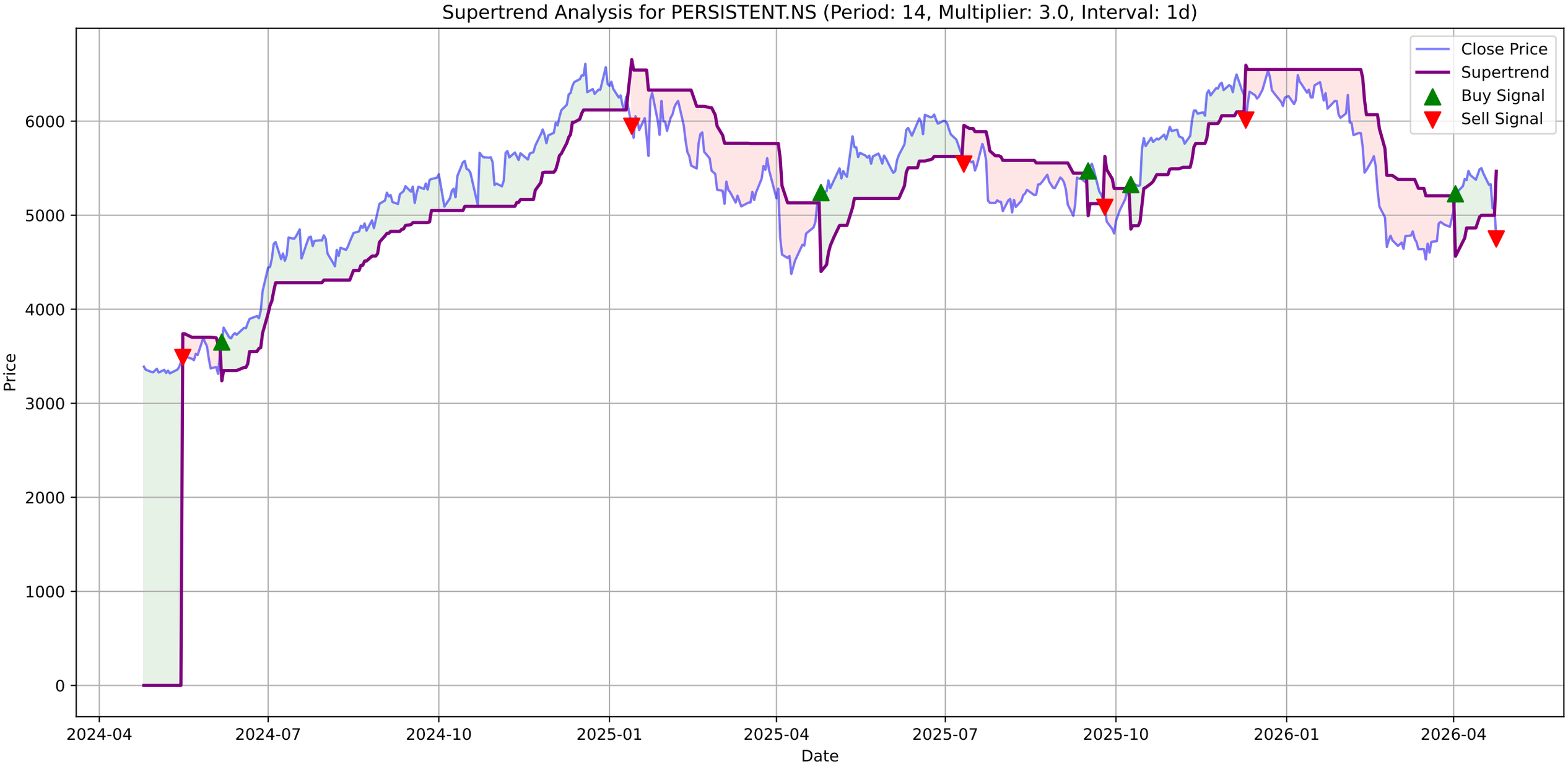
Supertrend Analysis for PERSISTENT.NS (Period: 14, Multiplier: 3.0, Interval: 1d)
Close Price
Supertrend
Buy Signal
Sell Signal
Price
Date
0
1000
2000
3000
4000
5000
6000
2024-04
2024-07
2024-10
2025-01
2025-04
2025-07
2025-10
2026-01
2026-04

PERSISTENT.NS - MACD Summary

MACD Line:	12.87
Signal Line:	62.97
Histogram:	-50.10
Trend:	**Bearish**
Momentum:	**Strengthening**
Signal:	None

PERSISTENT.NS Price
Close Price
6500
6000
5500
5000
4500
4000
3500
2024-04
2024-07
2024-10
2025-01
2025-04
2025-07
2025-10
2026-01
2026-04

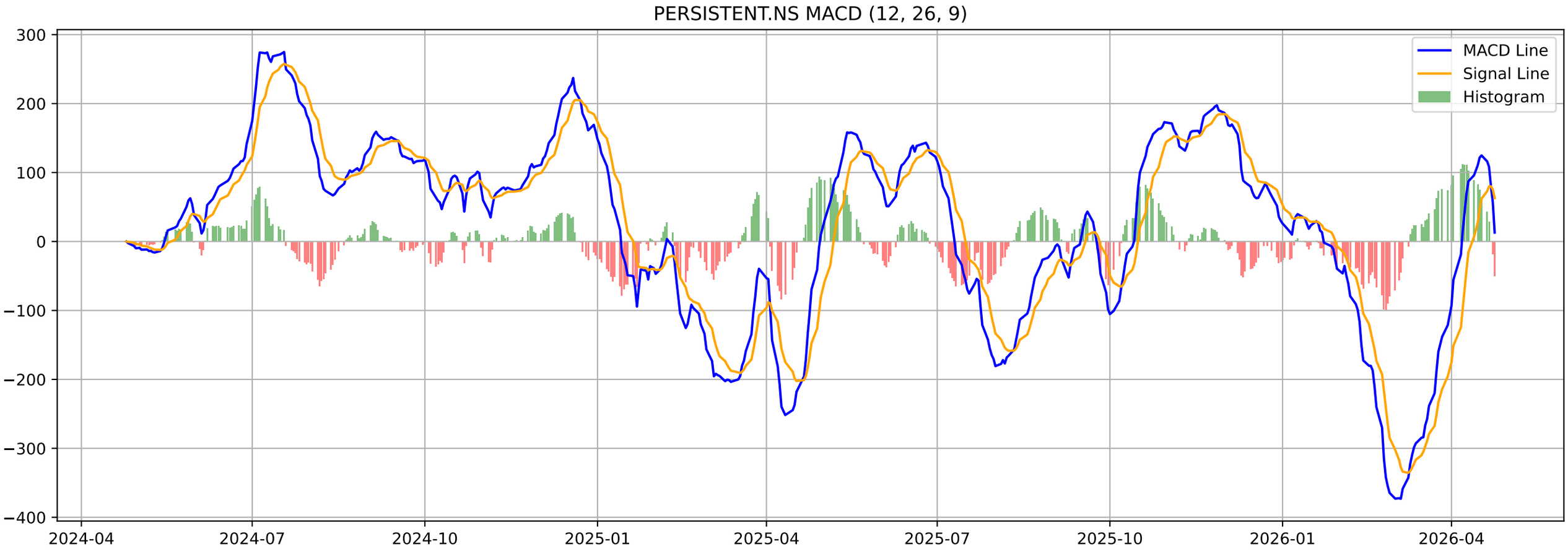
PERSISTENT.NS MACD (12, 26, 9)
MACD Line
Signal Line
Histogram
300
200
100
0
−100
−200
−300
−400
2024-04
2024-07
2024-10
2025-01
2025-04
2025-07
2025-10
2026-01
2026-04

PERSISTENT.NS - Volatility Squeeze Summary

BB Width:	0.1856
ATR:	185.4143
Total Signals:	5
Signal 1:	BB Squeeze at 2026-01-23 00:00:00+05:30 (Price: 6133.00)
Signal 2:	BB Squeeze at 2026-01-27 00:00:00+05:30 (Price: 6216.00)
Signal 3:	BB Squeeze at 2026-01-28 00:00:00+05:30 (Price: 6213.00)
Signal 4:	BB Squeeze at 2026-01-29 00:00:00+05:30 (Price: 6070.00)
Signal 5:	BB Squeeze at 2026-03-24 00:00:00+05:30 (Price: 4913.70)

PERSISTENT.NS - Volatility Squeeze Analysis

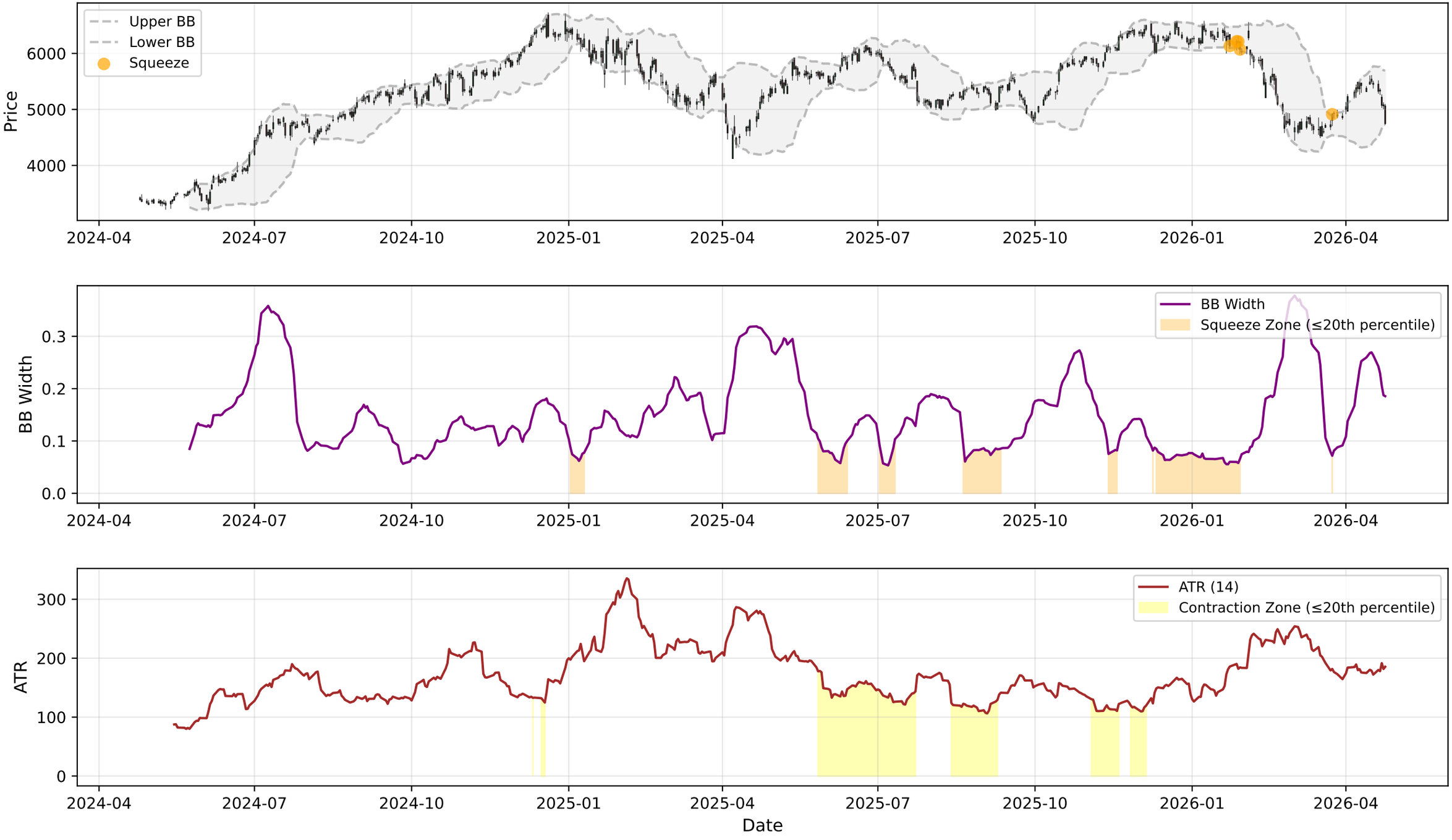

PERSISTENT.NS - RSI-Volume Summary

Current RSI:	33.80
Current Volume:	1280422
Volume MA 20:	889585
Bullish Divergences:	3
Bearish Divergences:	4
Bullish Div 1:	Date: 2025-03-13 00:00:00+05:30, Price: 5093.70
Bullish Div 2:	Date: 2026-03-05 00:00:00+05:30, Price: 4641.70
Bearish Div 1:	Date: 2024-10-01 00:00:00+05:30, Price: 5435.42
Bearish Div 2:	Date: 2024-11-07 00:00:00+05:30, Price: 5682.69

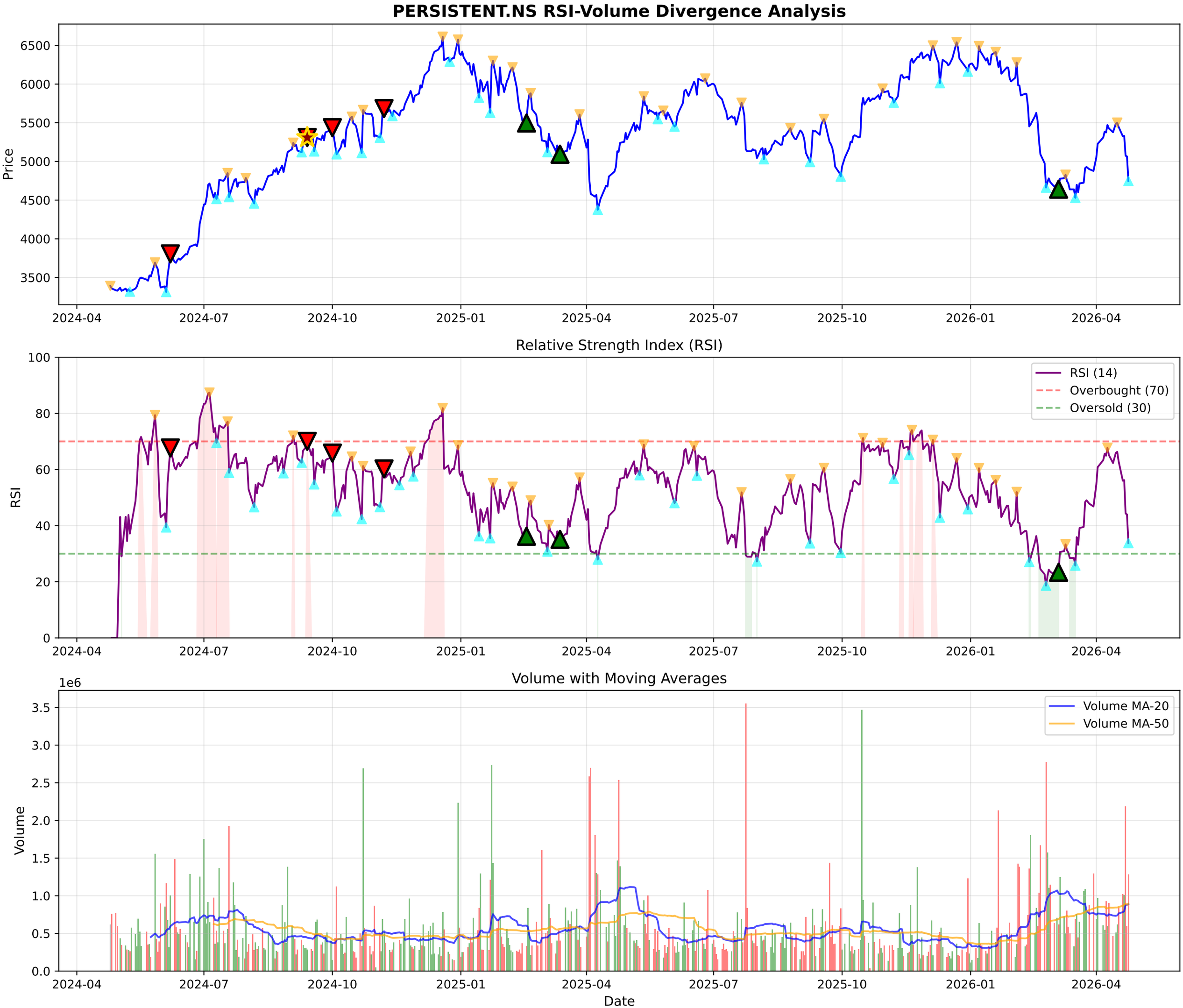
PERSISTENT.NS RSI-Volume Divergence Analysis
Price
6500
6000
5500
5000
4500
4000
3500
2024-04
2024-07
2024-10
2025-01
2025-04
2025-07
2025-10
2026-01
2026-04
Relative Strength Index (RSI)
RSI
100
80
60
40
20
0
RSI (14)
Overbought (70)
Oversold (30)
Volume with Moving Averages
1e6
Volume
3.5
3.0
2.5
2.0
1.5
1.0
0.5
0.0
Volume MA-20
Volume MA-50
Date

PERSISTENT.NS - Volume Analysis

═══ VOLUME ANALYSIS ═══:	
Status:	**35 Signals Detected**
:	
2026-03-27 [-]:	Distribution Day
2026-03-30 [-]:	Distribution Day
2026-04-08 [-]:	Distribution Day
2026-04-10 [-]:	Distribution Day
2026-04-17 [-]:	Distribution Day

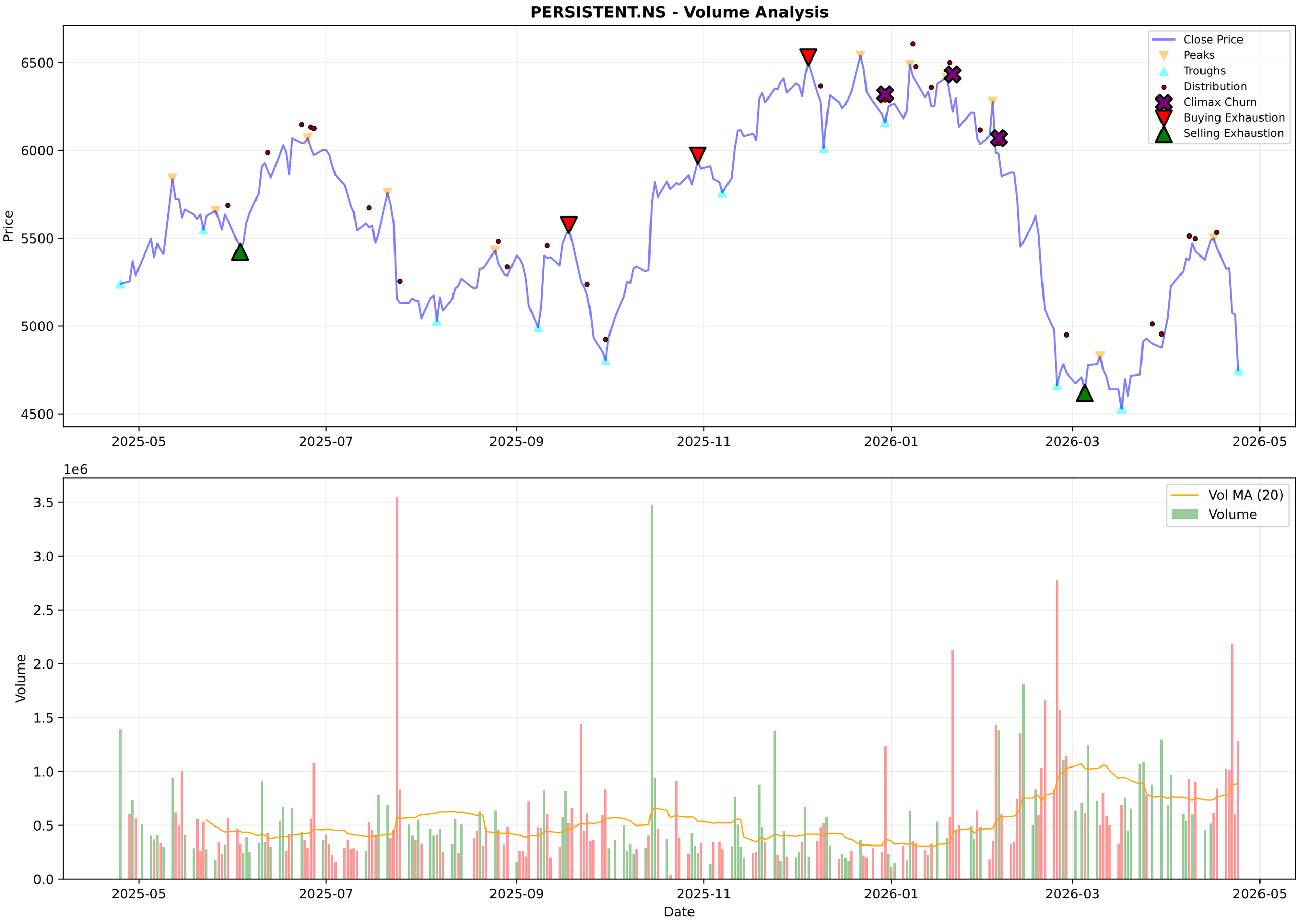
PERSISTENT.NS - Volume Analysis
Close Price
Peaks
Troughs
Distribution
Climax Churn
Buying Exhaustion
Selling Exhaustion
Price
6500
6000
5500
5000
4500
2025-05
2025-07
2025-09
2025-11
2026-01
2026-03
2026-05
1e6
Vol MA (20)
Volume
Volume
3.5
3.0
2.5
2.0
1.5
1.0
0.5
0.0
Date

PERSISTENT.NS - Candlestick Classification Summary

═══ CANDLESTICK CLASSIFICATION ═══:	
Latest Classification:	**Seller Strong Control**
Recent Trend Score (10-day avg):	-0.20
:	
Distribution:	
No Control:	121
Seller Control:	53
Buyer Control:	47
Buyer Strong Control:	4
Seller Strong Control:	4

PERSISTENT.NS - Candlestick Classification
Seller Strong Control
Seller Control
No Control
Buyer Control
Buyer Strong Control
Price
6500
6000
5500
5000
4500
1e6
Volume
3
2
1
0
2025-07-31
2025-08-28
2025-09-23
2025-10-20
2025-11-17
2025-12-11
2026-01-07
2026-02-03
2026-02-27
2026-03-27
Date

Multi-Timeframe Supertrend Analysis

Timeframe	Status	Value	Last Price	Signal Date
1 Week	**DOWNTREND (Sell)**	5761.43	4747.3	2026-02-02
1 Day	**DOWNTREND (Sell)**	5468.24	4747.3	2026-04-24
15 Min	**DOWNTREND (Sell)**	4822.8	4747.3	2026-04-16

Multi-Timeframe MACD Analysis

Timeframe	Trend	Momentum	Signal
1 Week	**Bearish**	Strengthening	No Signal
1 Day	**Bearish**	Strengthening	No Signal
15 Min	**Bullish**	Strengthening	No Signal

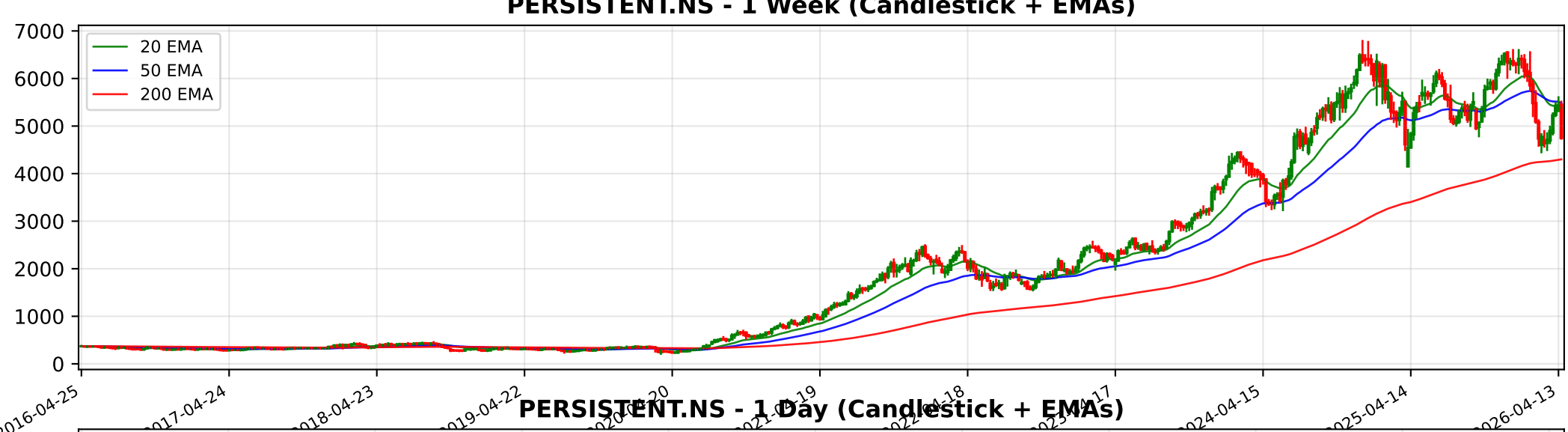
PERSISTENT.NS - 1 Week (Candlestick + EMAs)
20 EMA
50 EMA
200 EMA
7000
6000
5000
4000
3000
2000
1000
0
2016-04-25
2017-04-24
2018-04-23
2019-04-22
2024-04-15
2025-04-14
2026-04-13

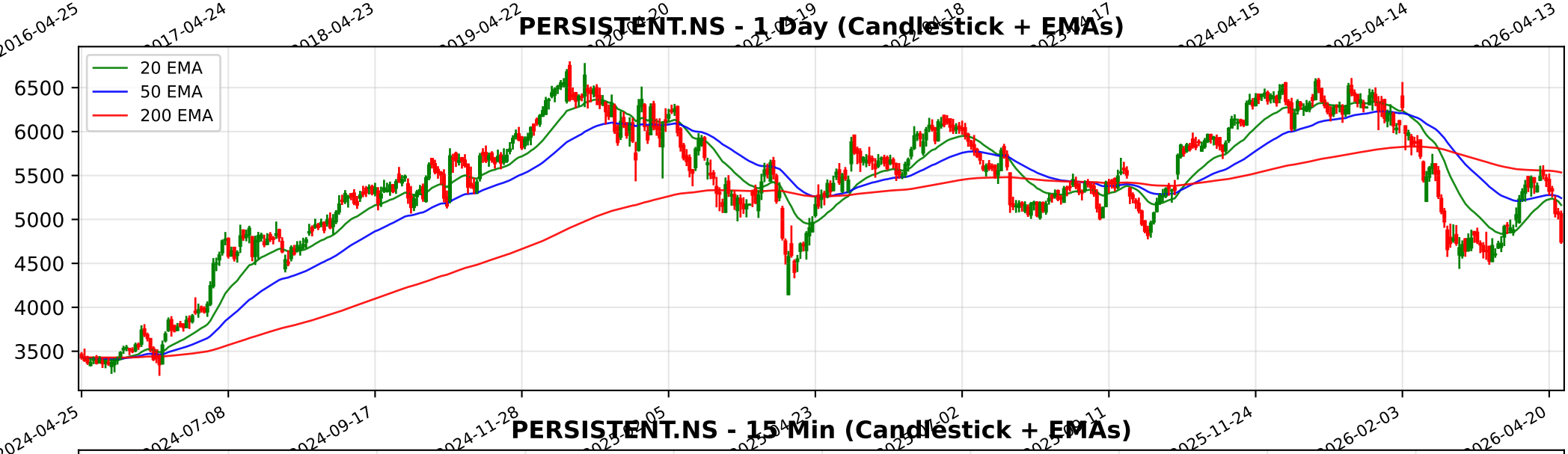
PERSISTENT.NS - 1 Day (Candlestick + EMAs)
20 EMA
50 EMA
200 EMA
6500
6000
5500
5000
4500
4000
3500
2024-04-25
2024-07-08
2024-09-17
2024-11-28
2025-11-24
2026-02-03
2026-04-20

PERSISTENT.NS - 15 Min (Candlestick + EMAs)
20 EMA
50 EMA
200 EMA
5600
5400
5200
5000
4800
4600
03-04
03-10
03-13
03-19
03-25
04-01
04-08
04-13
04-21

Trendlyne Snapshot - PERSISTENT_main

Markets | MarketMind AI | Baskets | Alerts | F&O | MF | Reports | Screeners | Subscribe | Superstars | Portfolio | Watchlist | Insider Trades | Results | More

Search Stock, IPO, MF

MARKETS / SECTOR : SOFTWARE & SERVICES / INDUSTRY : IT CONSULTING & SOFTWARE / PERSISTENT SYSTEMS LTD.

Persistent Systems Ltd.

Ask MarketMind AI v1.5

NSE: PERSISTENT | BSE: 533179

Persistent Systems Live Share Price Today, Share Analysis and Chart

Mid-range Performer

IRAN WAR IMPACT Based on the latest available financial reports and investor presentations for Persistent Systems Ltd. (March 2026), the impact of the ongoing conflict in the Middle East is analyzed as follows: ##### Impact Outline: Minimal to Neutral The overal... Read More

4747.30 -317.90 (-6.28%)

↓ 28.06% Fall from 52W High

1.3M NSE+BSE Volume

NSE 24 Apr, 2026 3:31 PM (IST)

Watchlist | Portfolio | Alert | My Notes

Rising Revenue Persistent Systems Q4 revenue rises 7.4% QoQ to Rs 4,056 crore on strong BFSI & healthcare demand — See details

Overview | FORECASTER | Buy Sell Zone | F&O | Financials | Charts & Report | News | Reports | Technicals | Shareholding | Deals | Corporate Actions | Alerts (4) | About

Durability score	Valuation Score	Momentum Score	Analyst Price Target
75.0 / 100	34.0 / 100	41.4 / 100	5,593
High Financial Strength	Mid Valuation	Technically Neutral	1Yr Price target upside is 18%

Mid-range Performer These stocks have strong quality. Their reasonable financials and technicals make them potentially attractive to i... View Similar | Embed DVM

FORECASTER

- DVM
- Key Metrics
- Price Chart
- Forecaster
- Financials
- Technicals
- Shareholding
- Deals
- Documents
- Corporate actions
- Company Profile

S	W
22	8
5	4

O	T

SWOT Analysis

Check Before You Buy

VIEW FULL CHECKLIST

High rank — 15 Positive • 8 Negative

65.2% Pass in checklist

0 | 45 | 55 | 100

PE Valuation Check

Right Now	1 Year Forward
Undervalued 45.3%	Undervalued 78.8%

INSIGHT Persistent Systems is undervalued at both current PE and future earnings esti

Persistent Systems Key Metrics

Preset Metrics: Preset Metrics

Trendlyne Snapshot - PERSISTENT_forecaster

Markets | MarketMind AI | Baskets | Alerts | F&O | MF | Reports | Screeners | Subscribe | Superstars | Portfolio | Watchlist | Insider Trades | Results | More

Search Stock, IPO, MF

MARKETS / SECTOR : SOFTWARE & SERVICES / INDUSTRY : IT CONSULTING & SOFTWARE / PERSISTENT SYSTEMS LTD.

Persistent Systems Ltd.

NSE: PERSISTENT | BSE: 533179

Mid-range Performer

Download real time STOCK REPORT

4747.30 -317.90 (-6.28%)

↓ 28.06% Fall from 52W High

1.3M NSE+BSE Volume

NSE 24 Apr, 2026 3:31 PM (IST)

Watchlist | Portfolio | Alert | My Notes

Rising Revenue — Persistent Systems Q4 revenue rises 7.4% QoQ to Rs 4,056 crore on strong BFSI & healthcare demand — See details

Overview | FORECASTER | Buy Sell Zone | F&O | Financials | Charts & Report | News | Reports | Technicals | Shareholding | Deals | Corporate Actions | Alerts (4) | About

Persistent Systems - PERSISTENT - stock price prediction, stock forecast, target price, analyst ratings from 33 analysts

Persistent Systems has a share price target of Rs 5593, revenue growth forecast of 19.6%, and profit growth estimate of 24.3% for FY27, based on top 33 analyst calls.

Persistent Systems FORECASTER - Analyst Estimates

FORECASTER DASHBOARD →

SHARE PRICE TARGET FORECAST

12 MONTH ESTIMATE

in Rs

EPS FORECAST

QUARTER | ANNUAL

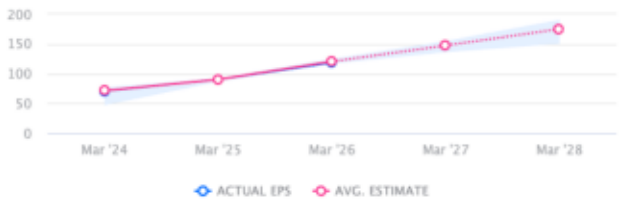

in Rs

CONSENSUS RECOMMENDATION

33 ANALYST Recommendations

BUY

	STRONG BUY	BUY	HOLD	SELL	STRONG SELL
Nov '25	14	7	6	3	5
Dec '25	14	7	6	3	5
Jan '26	15	7	5	2	6
Feb '26	14	8	5	2	6
Mar '26	13	8	5	3	5
Apr '26	12	8	5	4	4