© 2026 Stock Research. All Rights Reserved.

Strategic Trading Analysis

Step 1: Audit the Data

- **Data Present:**
  - Multi-timeframe price charts (3-Year Daily, Weekly, 15-Min).
  - Fundamental analysis (Short-term and Long-term metrics).
  - Trend indicators (EMA 20/50/200 crossovers, Supertrend).
  - Momentum and Volatility indicators (MACD, RSI, Bollinger Bands, Volatility Squeeze).
  - Volume analysis (Distribution days, Candlestick control classification).
  - Relative Strength (RS) analysis compared to benchmark.
  - Analyst price targets and valuation estimates.
- **Data Missing:**
  - Order book depth/Level 2 data.
  - Options/Derivatives chain data (Open Interest) to gauge immediate institutional positioning.
- **Confidence Level: High**. The provided report is remarkably comprehensive, covering price action, momentum, volume footprint, multi-timeframe alignment, and fundamental valuation. This provides a highly reliable foundation for positional swing trade analysis.

Step 2: Analyze the Setup

- **Price Structure & Trend:** The stock is currently locked in a **Strong Downtrend**. At INR 1327.80, the price is trading well below all key daily moving averages (EMA 20 at 1354, EMA 50 at 1382, and EMA 200 at 1416). Furthermore, the Supertrend indicator is flashing a "DOWNTREND (Sell)" signal across all major timeframes (1 Week, 1 Day, 15 Min).
- **Momentum & Relative Strength:** Momentum is weak. RSI is hovering at a bearish 42.69. While the MACD shows a slight bullish cross, the histogram momentum is explicitly flagged as "Weakening". Crucially, the Relative Strength (RS) score is a sluggish 46.3/100, and it is underperforming the benchmark across 1M, 3M, 6M, and 1Y timeframes.
- **Volume & Supply/Demand:** Supply is heavily dominating the tape. The volume analysis indicates 54 "Distribution Day" signals recently, and the candlestick analysis shows sellers have significantly more control (71 periods) compared to buyers (47 periods).
- **Conclusion:** There is zero technical confluence to support a 1-4 month bullish positional trade at this exact moment. Buying now would be "catching a falling knife." A reliable multi-month upside move requires institutional sponsorship, which is currently absent given the distribution volume and lagging relative strength.

Step 3: Formulate the Recommendation

NO, you should not enter this stock right now.

Why Invalid: The technical setup is overwhelmingly bearish. Entering a long position while price is submerged below the 20, 50, and 200 EMAs with multi-timeframe Supertrend sell signals goes against primary risk-management principles. For a 5%-15% positional swing, we need to buy into confirmed strength and trend reversal, not active distribution.

Conditional Plan (Watchlist Setup):* **Condition to Buy:** Wait for a confirmed structural trend reversal. Price must print a daily close above the Daily Supertrend resistance (currently ~1402.83) and the EMA 50

© 2026 Stock Research. All Rights Reserved.

(~1382.52) with above-average volume, indicating institutional accumulation has resumed.* **Entry Price:** INR 1405.00 (Hypothetical trigger-buying the confirmation breakout).* **Stop Loss:** INR 1325.00 (Hypothetical risk-placed just below the current basing/support zone to invalidate the reversal).* **Take Profit:** INR 1545.00 (Hypothetical target-targeting the prior major swing high / breakdown supply zone, offering a roughly 10% upside and an excellent risk-to-reward ratio of ~1:1.75).

Candlestick Classification Analysis

As a seasoned Candlestick Trader, looking closely at the **Candlestick Classification Summary (Page 20)** and the **Candlestick Classification Chart (Page 21)** for RELIANCE.NS, here is my professional interpretation of the price action and my prediction for future movement based on the provided algorithmic logic.

1. Overall Market Sentiment & Distribution Breakdown

First, looking at the macro distribution of the candlestick classifications on Page 20, the bears clearly have the upper hand over the analyzed period:* **Seller Control & Strong Control:** 76 occurrences (71 + 5)* **Buyer Control & Strong Control:** 49 occurrences (47 + 2)* **No Control (Indecision):** 104 occurrences

Sellers have exhibited high-conviction days nearly twice as often as buyers. The rarity of "Buyer Strong Control" (only 2 instances) compared to "Seller Strong Control" (5 instances) tells me that when institutions step in with high volume and large ATR expansions, they are almost exclusively hitting the bid (selling), not lifting the offer (buying).

2. Recent Price Action Analysis (Page 21 Chart)

Looking at the far right of the chart (March to May 2026), we can read the story the market is telling us step-by-step:

- **The Breakdown (Sellers take charge):** A few weeks prior to the latest price, we see a massive **Dark Red candle (Seller Strong Control)**. Applying your algorithm's logic, this means the body was large (>1.5 ATR), it closed near its absolute lows (high conviction), and most importantly (Step 4), it was accompanied by a massive volume spike, acting as a 1.2x multiplier. This was an institutional dump breaking the ~1360 support level.
- **The Weak Response (No Buyer Conviction):** Following that massive drop, the market attempted to bounce. However, the subsequent green candles are only "Light Green" (Buyer Control), and the volume bars on the bottom chart are noticeably lower. Per Step 4 of the logic, low volume weakens the score. Buyers lack the institutional backing to reverse the trend.
- **The Current State (Indecision):** The latest classification is **"No Control" (0)**, and the recent 10-day average score is exactly **0.00**. The latest candles are grey. Based on your algorithm (Step 1 & 3), this means bodies are tight (<0.5 ATR), wicks are likely present on both sides, and volume is average to low.

3. Prediction for Future Price Movement

Based on this candlestick classification framework, **the future price is highly probable to continue to the DOWNSIDE or remain heavily pressured.**

© 2026 Stock Research. All Rights Reserved.

Why?In pure price action trading, context is everything. **"No Control" (indecision) does not mean reversal; it usually means continuation when it follows a strong directional move.**

Sellers pushed the price down with extreme prejudice (High Volume, Strong Seller Control). Currently, the price is resting in a "No Control" phase. The buyers have had ample opportunity at these lower valuations (~1327) to step in and print a "Buyer Strong Control" candle with heavy volume to trap the shorts. They have failed to do so. The 10-day average of 0.00 shows a complete lack of buying aggression.

The Verdict: The path of least resistance is **DOWN**. We are currently witnessing a bearish consolidation (a pause in selling) rather than accumulation (buying). Unless a "Buyer Strong Control" (Dark Green) candle prints with a massive volume spike (>1.3x avg) to invalidate the recent bearish momentum, expect the price to roll over and test new lows below the 1300 psychological support level. Any near-term bounces will likely be capped by the overhead supply around the 1360-1400 levels, where sellers previously established dominance.

News & Analyst Targets

Here is the latest research desk update for **Reliance Industries Limited (RELIANCE)** as of April 25, 2026, summarizing the key events, news, and brokerage actions from this week.

1) Latest News for RELIANCE This Week

The dominant news this week is the release of Reliance's Q4 FY26 earnings (announced April 24, 2026). The conglomerate reported a mixed bag-a resilient top line offset by margin pressure.* **Q4 FY26 Earnings Profile:** Consolidated net profit declined by roughly 12.5% to 13% year-on-year (YoY) to INR 16,971 crore. Despite the profit dip, revenue from operations jumped approximately 13% YoY to INR 2.98 lakh crore. * **Jio Platforms Outperformance:** Jio was the standout performer. Consolidated Net Profit jumped 13% YoY to INR 7,935 crore, with revenue rising 12.6% to INR 38,259 crore. The Average Revenue Per User (ARPU) climbed to INR 214. Jio also dominated the fixed broadband market, capturing roughly 75% of fixed broadband additions (mostly via Jio AirFiber) this year.* **Retail Segment Steady but Pressured:** Reliance Retail reported an 11% YoY jump in revenue, but net profit remained largely flat at INR 3,563 crore. The margin slipped slightly due to aggressive investments in hyper-local and quick commerce.* **Oil-to-Chemicals (O2C) Drag:** Earnings in the O2C and energy segments fell due to lower KG D6 gas production, elevated shipping/insurance losses, and higher crude premiums. * **Jio IPO Buzz:** Mukesh Ambani noted that the much-anticipated Jio IPO is "advancing steadily". Street buzz values the telecom and digital arm at nearly $180 billion, with expectations that the offering could raise around $4 billion.* **Dividend & Capex:** The Board recommended a dividend of INR 6 per share. Total capital expenditure for FY26 stood at a massive INR 1.44 lakh crore ($15.2 billion), channeled heavily into 5G, retail expansion, and New Energy.

2) Any Upgrades or Downgrades from Brokerages for RELIANCE?

© 2026 Stock Research. All Rights Reserved.

While long-term consensus remains highly bullish with an average upside of over 27%, brokerages have been actively adjusting their near-term views based on the Q4 results and geopolitical headwinds:* **JM Financial (Maintained BUY):** Kept a 'Buy' rating but flagged persistent Foreign Institutional Investor (FII) outflows (noting FII holding dropped to 18.67% in March 2026). However, they project strong medium-term growth with a 14-16% EPS CAGR over the next 3-5 years, driven by the digital segment. * **Motilal Oswal (Maintained BUY):** Reaffirmed their bullish stance. They noted that "chaos can be a catalyst," arguing that while Middle East geopolitics are currently squeezing O2C, global supply chain dislocations will eventually keep refining margins and petrochemical cracks elevated longer than anticipated. * **Kotak Institutional Equities (Downgrade/Cautious View):** Earlier shifted to an "underperform" or cautious stance (target around INR 1,400) citing rich valuations relative to near-term weakness in refining margins and heavy capital expenditures, but recognizing the long-term scale. * **Morgan Stanley (Maintained OVERWEIGHT):** Maintained their 'Overweight' call, forecasting a sharp EBITDA recovery over the coming quarters led by Jio's tariff hikes and steady streamlining of retail operations.

3) Any Other News Directly or indirectly Impacting RELIANCE?

- **Geopolitics & Supply Chain Volatility:** The ongoing crisis in the Middle East continues to choke RIL's primary oil and chemicals business. Elevated shipping rates, insurance losses, and shifting global trade patterns are currently offsetting the immense gains generated by their consumer-facing telecom and retail units.
- **Heavy FII Selling & Market Correction:** Indian equities have faced a broader market correction stemming from US tariff uncertainties and sustained FII selling. RIL's stock price (currently trading near the INR 1,220-INR 1,330 zone, down from its 52-week high of INR 1,611) has taken a hit primarily due to this institutional repositioning rather than pure fundamental decay.
- **New Energy Scaling:** Indirectly supporting the stock's future multiples, RIL is aggressively executing its New Energy plan, with equipment already on-site for its 20 GWh LFP battery cell plant and 40 GWp Battery Energy Storage System (BESS).
- **Adani Resurgence:** A slight sentiment impact on the broader conglomerate space comes as Gautam Adani officially reclaimed the title of Asia's richest individual in mid-April 2026 (net worth $92.6 billion), overtaking Mukesh Ambani due to a massive rally in Adani Group stocks.

4) Latest Targets from Analyst Community and Brokerages

Overall consensus estimates currently place RIL's 12-month target price at an average of **INR 1,693**.

Brokerage / Research Firm	Rating / Recommendation	Target Price (INR)	Key Rationale / Notes
Morgan Stanley	Overweight	INR 1,803 - INR 1,847	Strong growth momentum in Jio; streamlining in retail.
Motilal Oswal	Buy	INR 1,750	Global refining and O2C supply dislocations offer an upside catalyst.
JM Financial	Buy	INR 1,730	Current price factors in retail pressure; 15-16% Digital EBITDA growth expected.

Stock Analysis Report

© 2026 Stock Research. All Rights Reserved.

Brokerage / Research Firm	Rating / Recommendation	Target Price (INR)	Key Rationale / Notes
JP Morgan	Overweight	INR 1,695	Bullish on long-term consumer and digital scaling.
YES Securities	Buy	INR 1,680	Steady accumulation recommendation based on core fundamentals.
Jefferies	Buy	INR 1,500 - INR 1,750	Sees some risks in e-commerce cash burn, but maintains a buy.
CLSA	Outperform	INR 1,409	Conservative valuation builds in a depressed baseline for business units.
Kotak Institutional	Cautious / Hold	INR 1,400	Cut earnings estimates on weaker refining expectations.
Trendlyne Consensus	Strong Buy (Average)	INR 1,693	Represents a ~27.5% implied upside from current market levels.

Disclaimer: Stock prices and targets are volatile and reflect conditions as of April 2026. This data is for research purposes and does not constitute direct financial advice.

Stock Detailed Analysis Report

RELIANCE.NS

Current Price: ₹1327.80

Generated: 2026-04-25 14:25

RELIANCE.NS - 3 Year Daily Price Chart

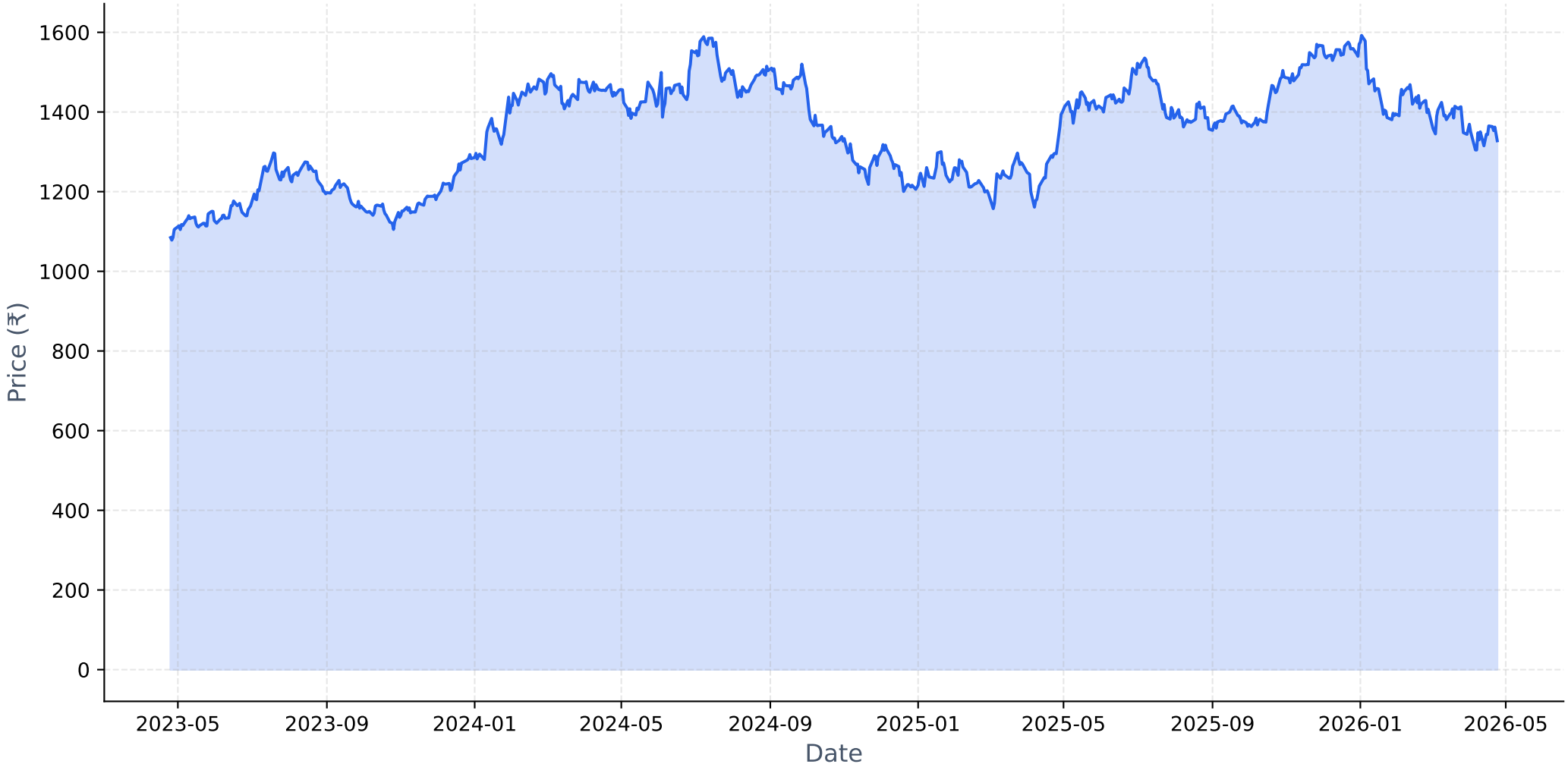

Long-term Fundamental Analysis (4 Years)

Metric	Is Growing?	Accelerating?	1Y Growth	3Y CAGR
Revenue	Yes	No	7.06%	11.50%
Net Income	Yes	No	0.04%	4.69%
ROE	No	No	-7.74%	-2.33%
EPS	Yes	No	0.04%	3.82%

Short-term Fundamental Analysis (6 Quarters)

Metric	Is Growing?	Recent QoQ	Avg QoQ
Revenue	Yes	-6.79%	1.93%
Net Income	Yes	39.09%	18.57%
EPS	Yes	11.93%	11.93%

RELIANCE.NS - Relative Strength Analysis

═══ OVERVIEW ═══:	
Benchmark Index:	^CNXINFRA
Sector:	Infra
Classification:	**Neutral**
RS Score:	46.3/100
:	
═══ RS RATIOS ═══:	
1M RS:	**0.894 [Neutral]**
3M RS:	**0.932 [Neutral]**
6M RS:	**0.936 [Neutral]**
1Y RS:	**0.956 [Neutral]**
:	
═══ TURNAROUND ANALYSIS ═══:	
Turnaround Status:	**Not Detected**
:	
SIGNAL CRITERIA::	
✗ **Emerging RS:**	**Not accelerating**
✓ **Medium-term Lagging:**	6M=0.936, 1Y=0.956 (≤1.0)
✓ **Performance Improving:**	3M (-4.7%) > 6M (-5.0%)

Relative Strength Analysis: RELIANCE.NS vs ^CNXINFRA
Classification: Neutral

Price Performance Comparison (Normalized)

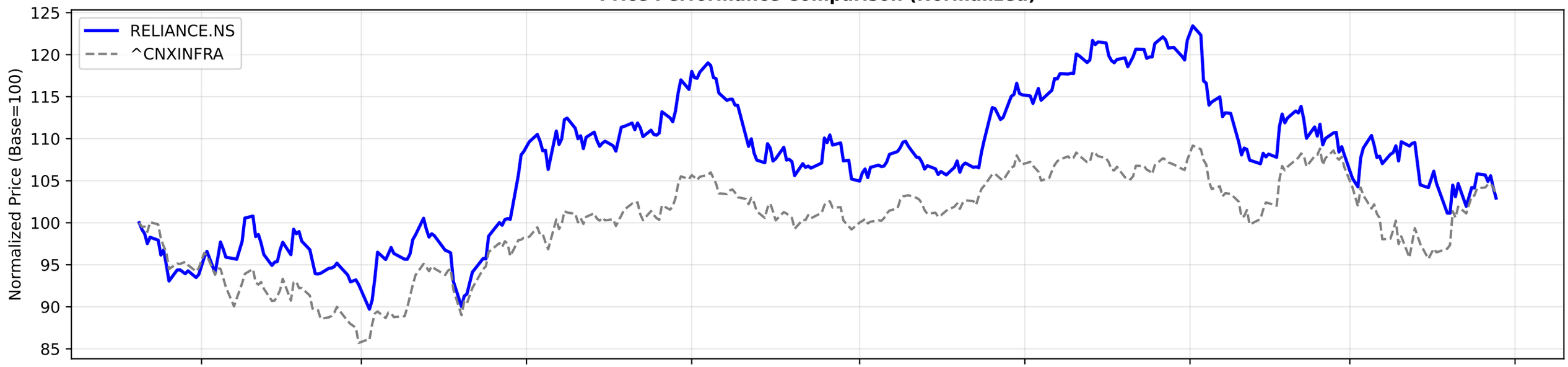

RS Ratio Trends (Multiple Timeframes)

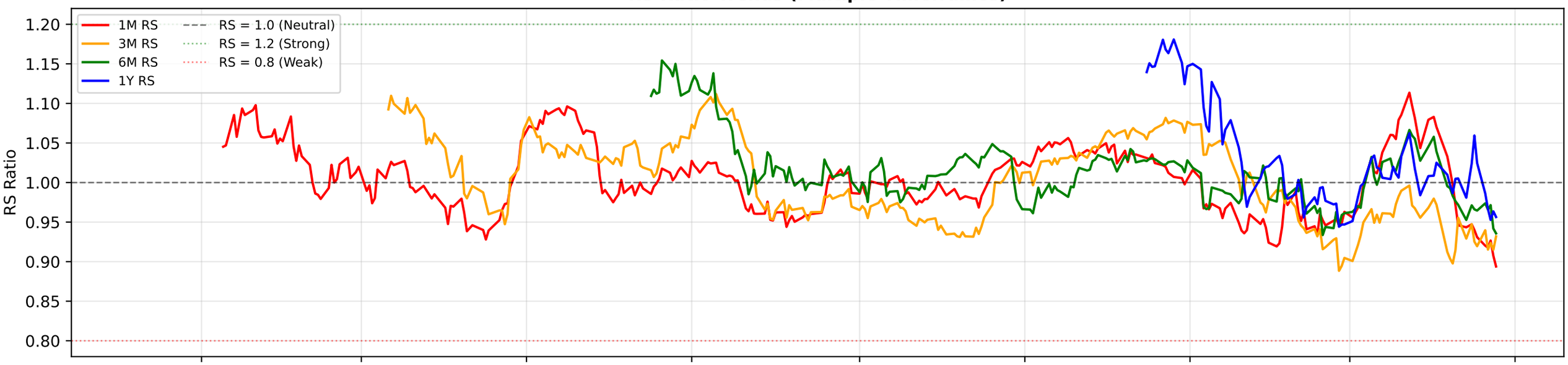

RS Composite Score Timeline

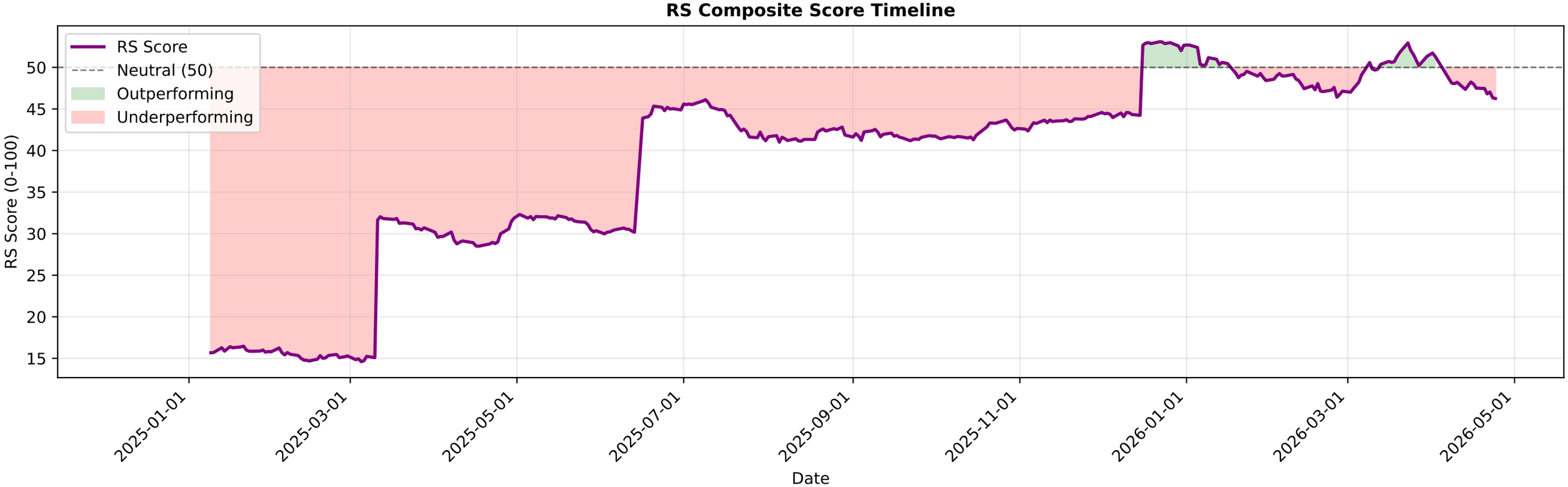

RELIANCE.NS - EMA Crossover Summary

EMA 20:	1354.21
EMA 50:	1382.52
EMA 200:	1416.46
Trend Status:	**Strong Downtrend**

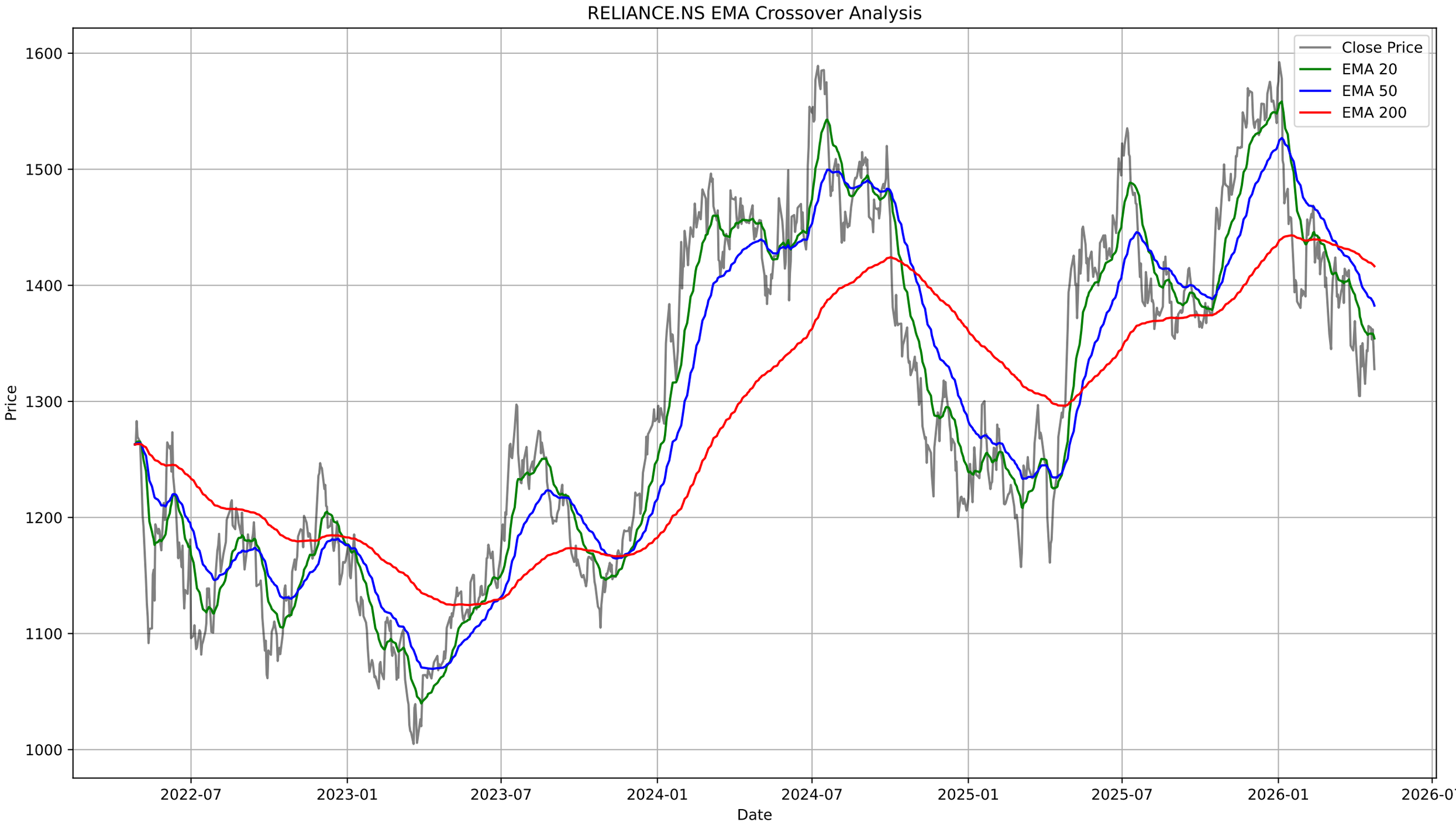
RELIANCE.NS EMA Crossover Analysis
Close Price
EMA 20
EMA 50
EMA 200
Price
1600
1500
1400
1300
1200
1100
1000
Date
2022-07
2023-01
2023-07
2024-01
2024-07
2025-01
2025-07
2026-01
2026-07

RELIANCE.NS - Bollinger Bands Summary

Current Price:	1327.80
Upper Band:	1405.98
Middle Band (SMA 20):	1349.57
Lower Band:	1293.15
%B:	0.3071
Band Width:	0.0836
Status:	Lower Half
Signal:	None
Recent Signal 1:	**Buy Signal at 2026-03-02 00:00:00+05:30**
Recent Signal 2:	**Buy Signal at 2026-03-04 00:00:00+05:30**
Recent Signal 3:	**Buy Signal at 2026-04-02 00:00:00+05:30**

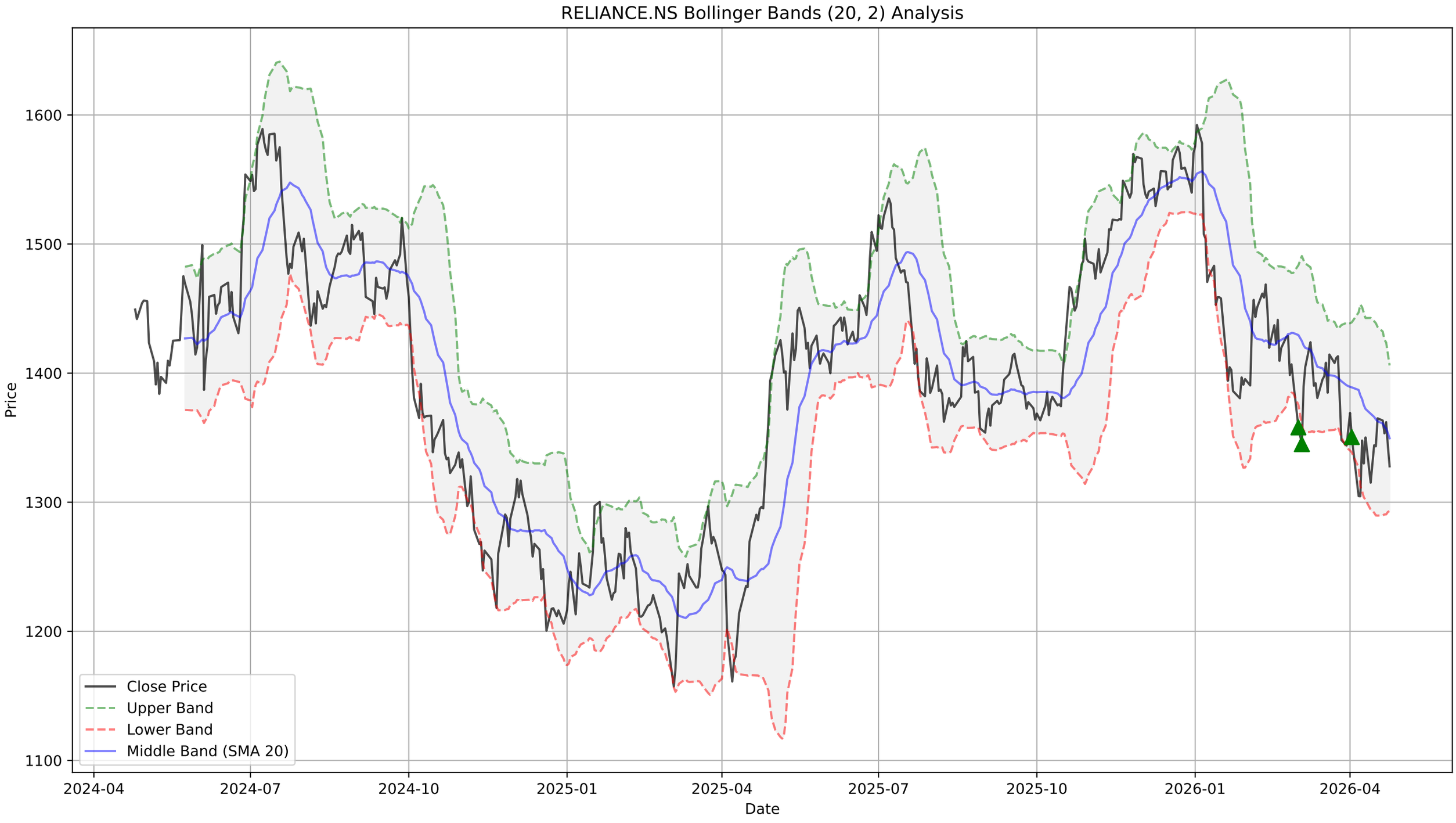
RELIANCE.NS Bollinger Bands (20, 2) Analysis
Price
Date
1600
1500
1400
1300
1200
1100
2024-04
2024-07
2024-10
2025-01
2025-04
2025-07
2025-10
2026-01
2026-04
Close Price
Upper Band
Lower Band
Middle Band (SMA 20)

RELIANCE.NS - Supertrend Summary

Status:	**DOWNTREND (Sell)**
Supertrend Value:	1402.83
Signal Identified On:	2026-04-06

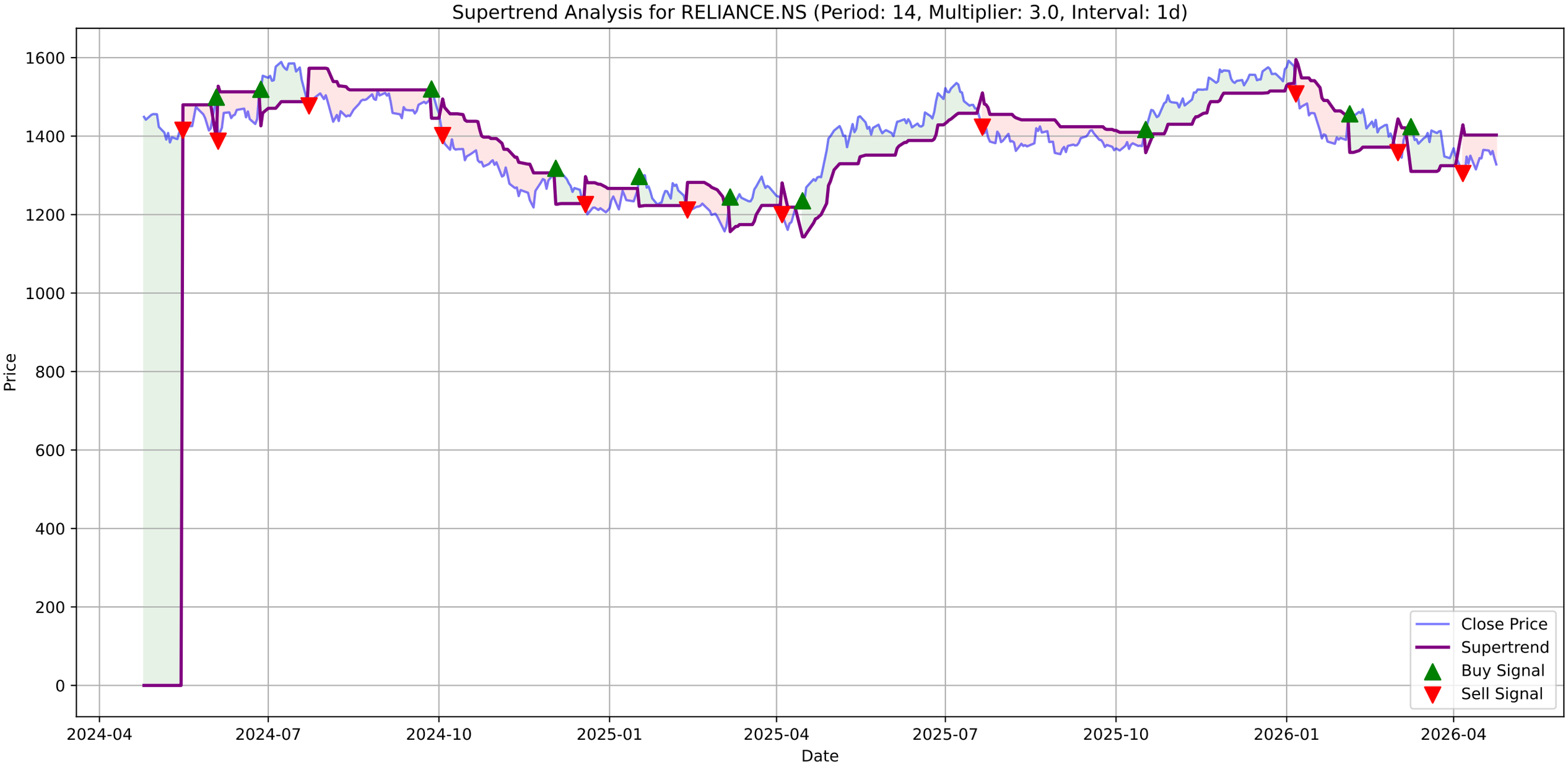
Supertrend Analysis for RELIANCE.NS (Period: 14, Multiplier: 3.0, Interval: 1d)
Price
Date
1600
1400
1200
1000
800
600
400
200
0
2024-04
2024-07
2024-10
2025-01
2025-04
2025-07
2025-10
2026-01
2026-04
Close Price
Supertrend
Buy Signal
Sell Signal

RELIANCE.NS - MACD Summary

MACD Line:	-12.08
Signal Line:	-14.20
Histogram:	2.12
Trend:	**Bullish**
Momentum:	**Weakening**
Signal:	None

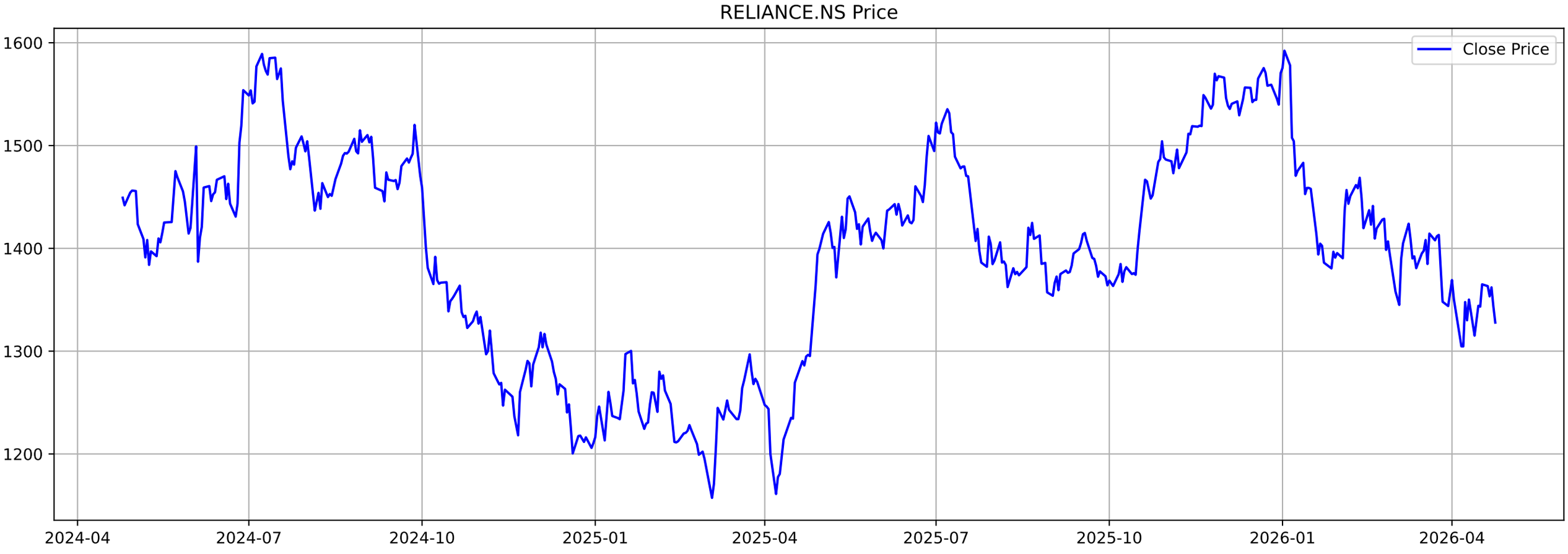
RELIANCE.NS Price
Close Price
1600
1500
1400
1300
1200
2024-04
2024-07
2024-10
2025-01
2025-04
2025-07
2025-10
2026-01
2026-04

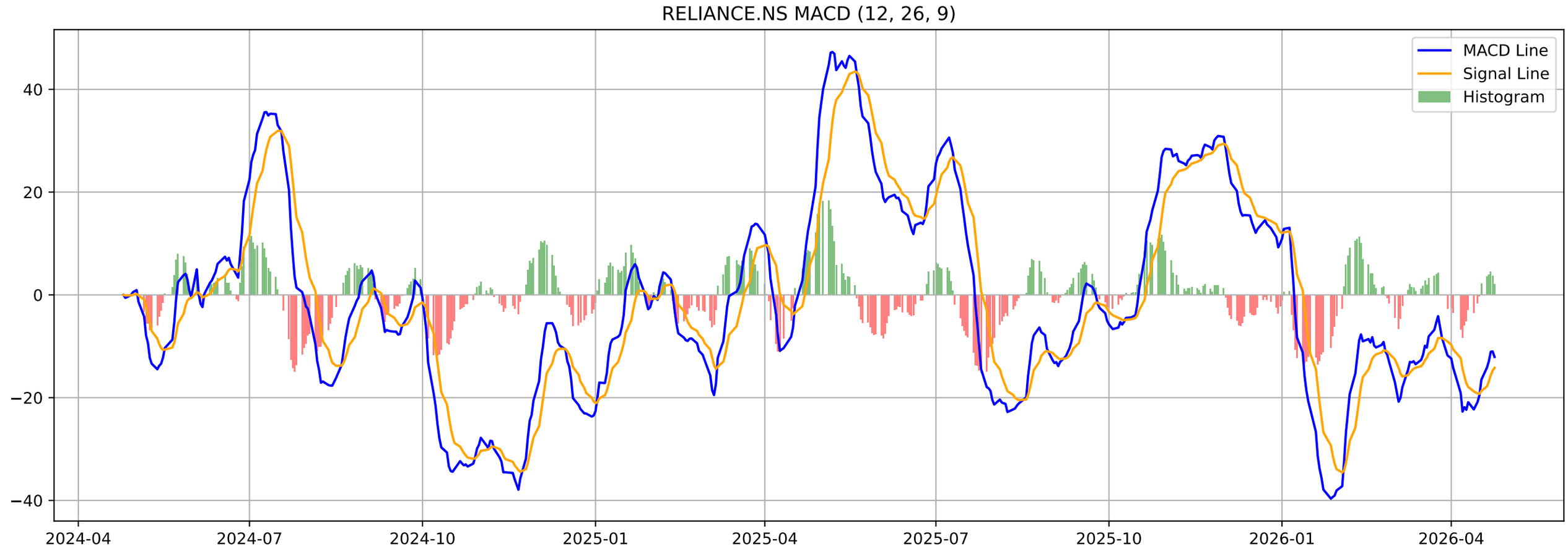
RELIANCE.NS MACD (12, 26, 9)
MACD Line
Signal Line
Histogram
40
20
0
−20
−40
2024-04
2024-07
2024-10
2025-01
2025-04
2025-07
2025-10
2026-01
2026-04

RELIANCE.NS - Volatility Squeeze Summary

BB Width:	0.0836
ATR:	28.6929
Total Signals:	0

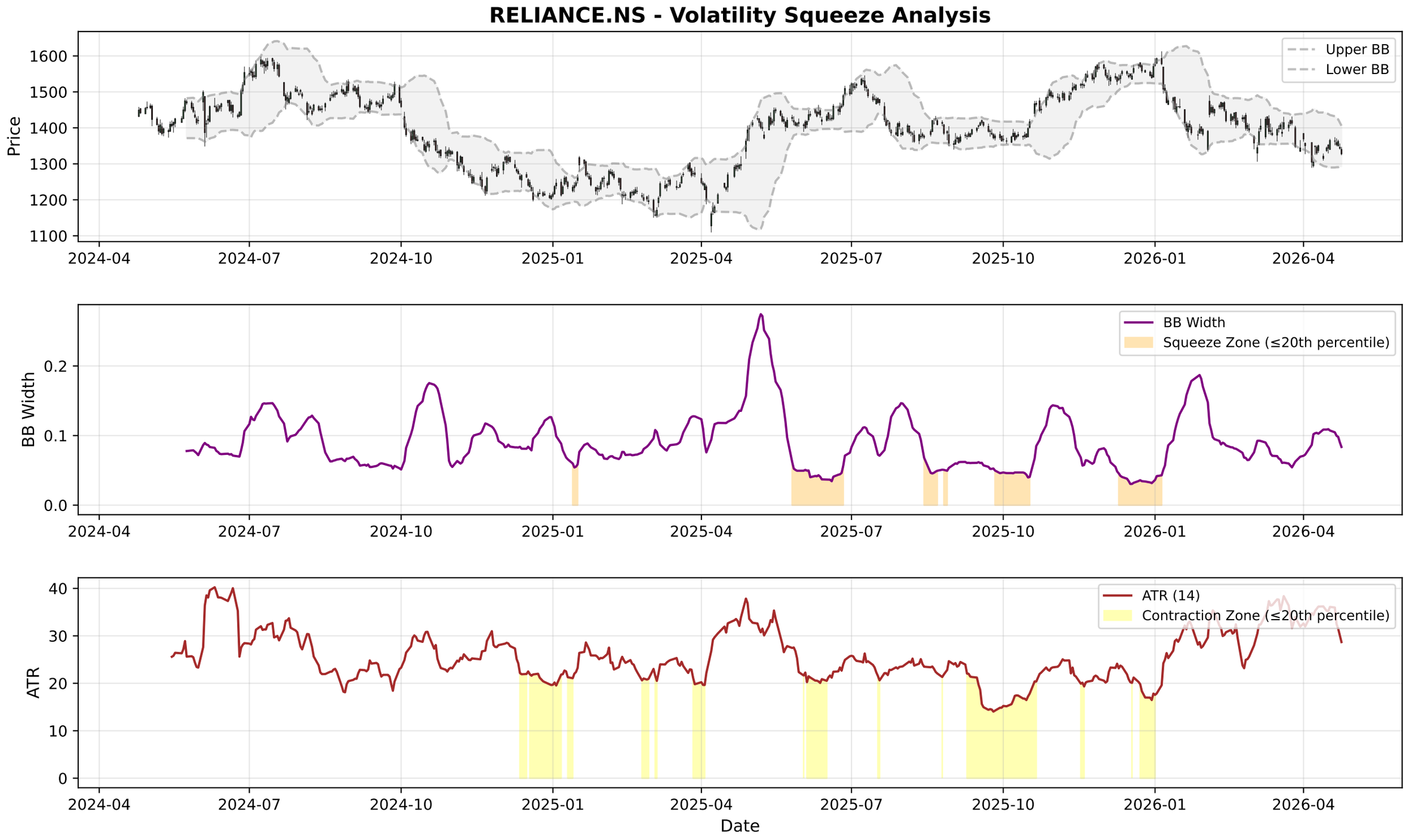
RELIANCE.NS - Volatility Squeeze Analysis
Price
Upper BB
Lower BB
BB Width
Squeeze Zone (≤20th percentile)
ATR
ATR (14)
Contraction Zone (≤20th percentile)
Date
2024-04
2024-07
2024-10
2025-01
2025-04
2025-07
2025-10
2026-01
2026-04

RELIANCE.NS - RSI-Volume Summary

Current RSI:	42.69
Current Volume:	11744802
Volume MA 20:	20364492
Bullish Divergences:	1
Bearish Divergences:	2
Bullish Div 1:	Date: 2024-10-25 00:00:00+05:30, Price: 1322.57
Bearish Div 1:	Date: 2025-12-22 00:00:00+05:30, Price: 1575.40
Bearish Div 2:	Date: 2026-01-02 00:00:00+05:30, Price: 1592.30

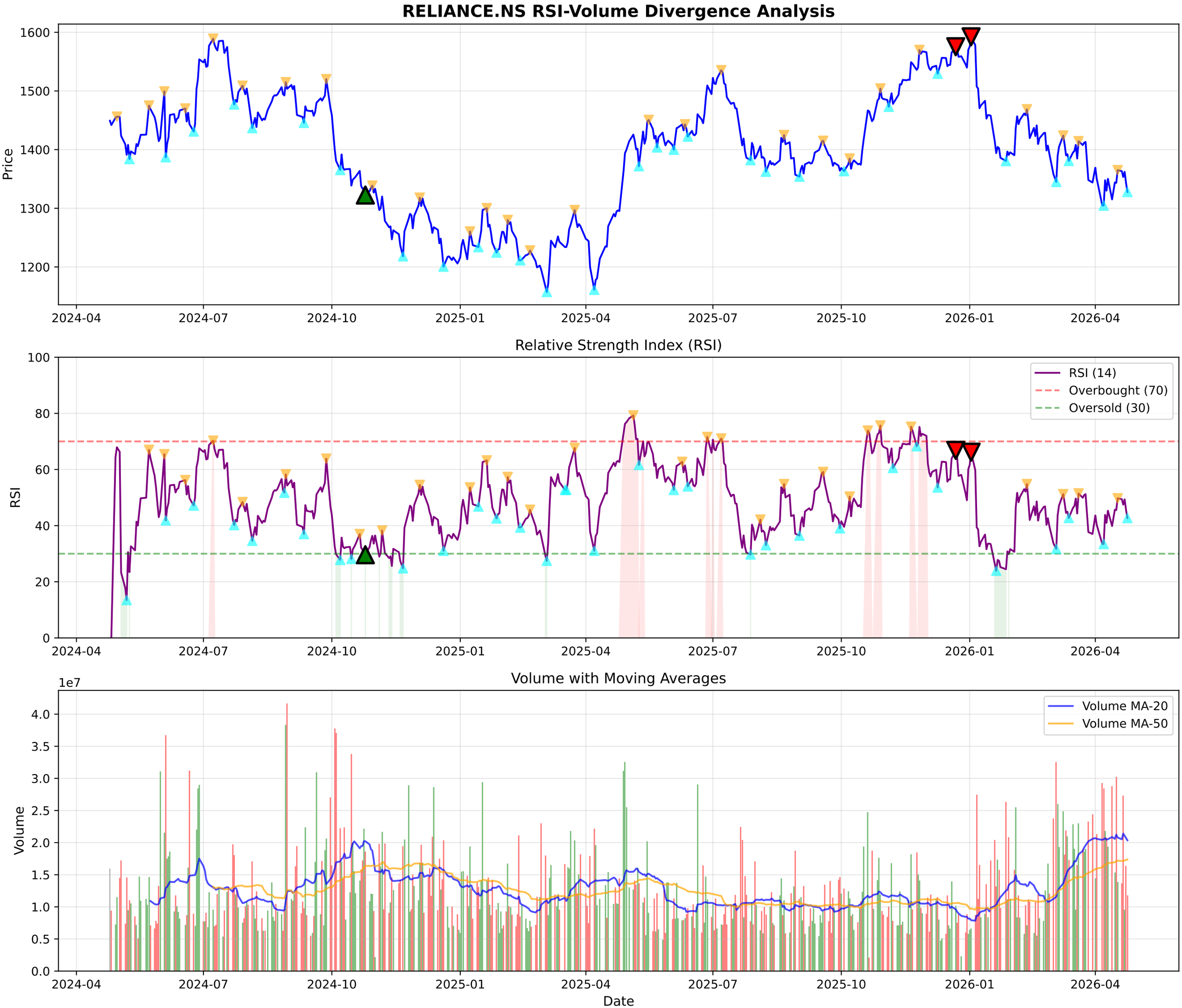
RELIANCE.NS RSI-Volume Divergence Analysis
Price
1600
1500
1400
1300
1200
2024-04
2024-07
2024-10
2025-01
2025-04
2025-07
2025-10
2026-01
2026-04
Relative Strength Index (RSI)
RSI
100
80
60
40
20
0
RSI (14)
Overbought (70)
Oversold (30)
Volume with Moving Averages
1e7
Volume
4.0
3.5
3.0
2.5
2.0
1.5
1.0
0.5
0.0
Volume MA-20
Volume MA-50
Date

RELIANCE.NS - Volume Analysis

═══ VOLUME ANALYSIS ═══:	
Status:	**54 Signals Detected**
:	
2026-04-02 [-]:	Distribution Day
2026-04-07 [-]:	Distribution Day
2026-04-09 [-]:	Distribution Day
2026-04-16 [-]:	Distribution Day
2026-04-21 [-]:	Distribution Day

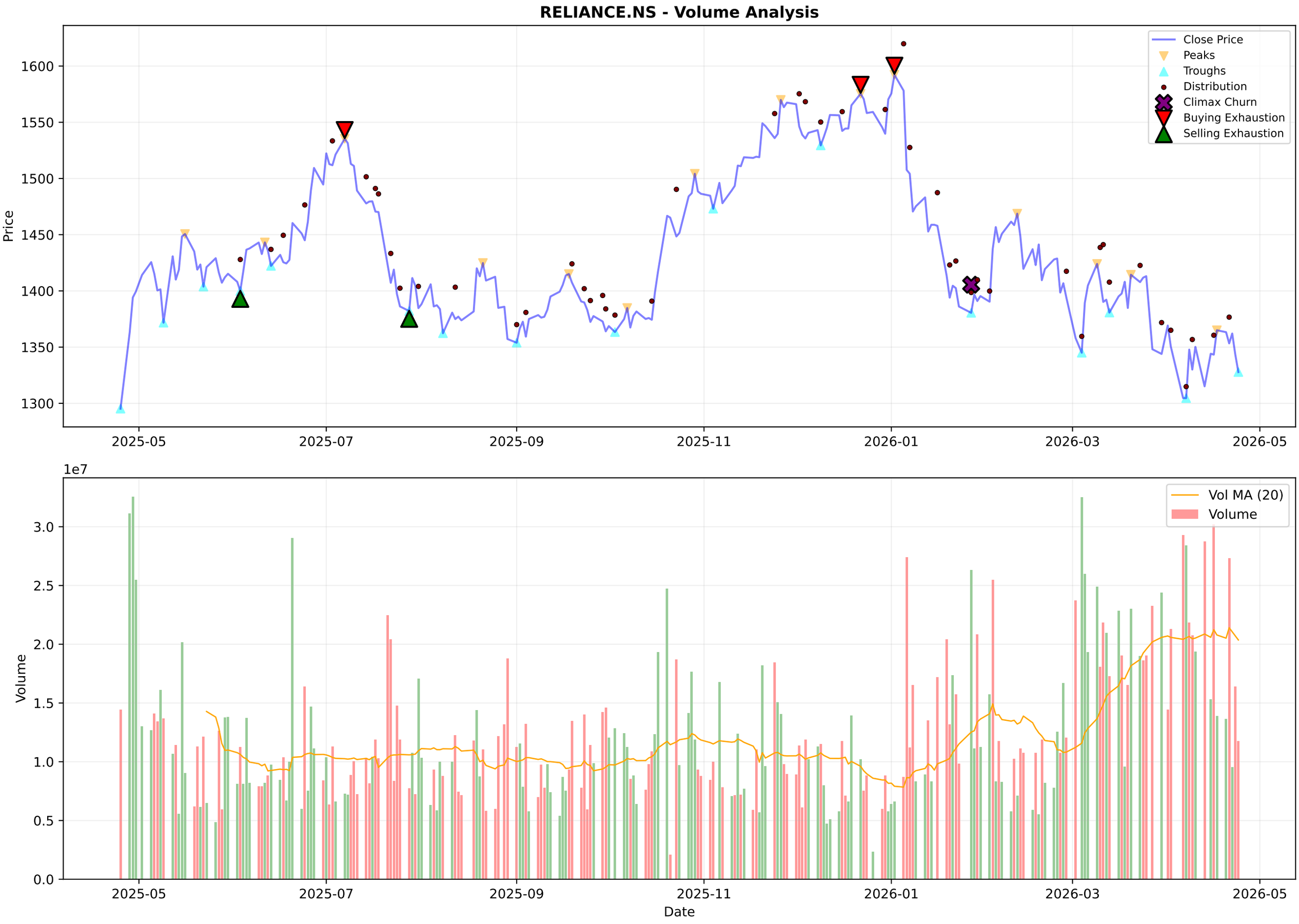
RELIANCE.NS - Volume Analysis
Close Price
Peaks
Troughs
Distribution
Climax Churn
Buying Exhaustion
Selling Exhaustion
Price
1600
1550
1500
1450
1400
1350
1300
2025-05
2025-07
2025-09
2025-11
2026-01
2026-03
2026-05
1e7
Vol MA (20)
Volume
3.0
2.5
2.0
1.5
1.0
0.5
0.0
Date

RELIANCE.NS - Candlestick Classification Summary

═══ CANDLESTICK CLASSIFICATION ═══:	
Latest Classification:	**No Control**
Recent Trend Score (10-day avg):	0.00
:	
Distribution:	
No Control:	104
Seller Control:	71
Buyer Control:	47
Seller Strong Control:	5
Buyer Strong Control:	2

RELIANCE.NS - Candlestick Classification
Seller Strong Control
Seller Control
No Control
Buyer Control
Buyer Strong Control
Price
1600
1550
1500
1450
1400
1350
1300
1e7
Volume
3.0
2.5
2.0
1.5
1.0
0.5
0.0
2025-07-31
2025-08-28
2025-09-23
2025-10-20
2025-11-17
2025-12-11
2026-01-07
2026-02-03
2026-02-27
2026-03-27
Date

Multi-Timeframe Supertrend Analysis

Timeframe	Status	Value	Last Price	Signal Date
1 Week	**DOWNTREND (Sell)**	1470.53	1327.8	2026-01-05
1 Day	**DOWNTREND (Sell)**	1402.83	1327.8	2026-04-06
15 Min	**DOWNTREND (Sell)**	1336.73	1331.0	2026-04-21

Multi-Timeframe MACD Analysis

Timeframe	Trend	Momentum	Signal
1 Week	**Bearish**	Strengthening	No Signal
1 Day	**Bullish**	Weakening	No Signal
15 Min	**Bullish**	Strengthening	No Signal

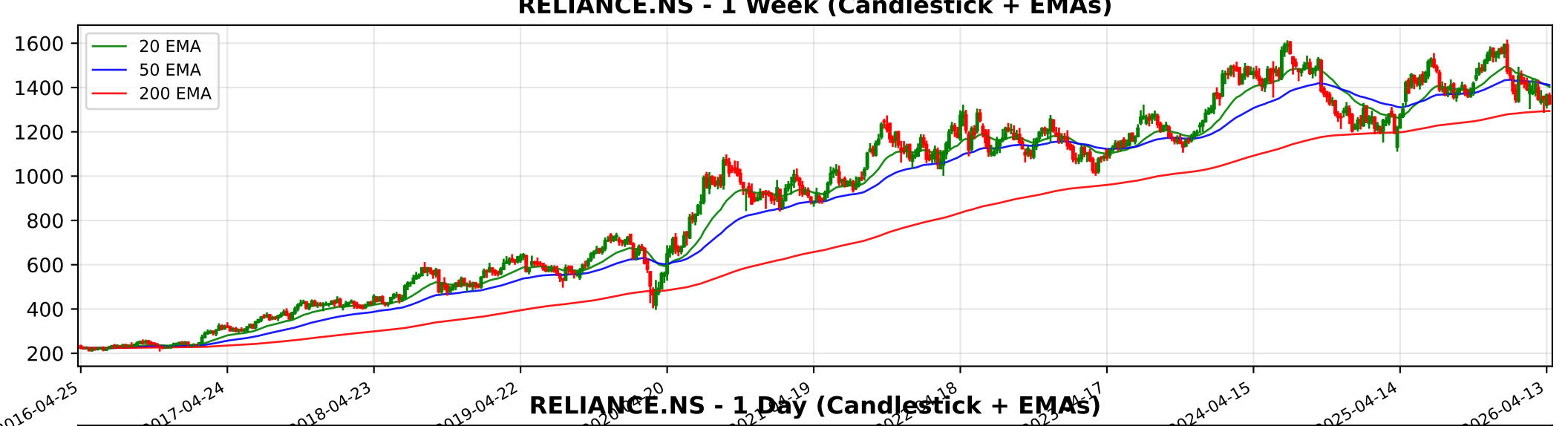
RELIANCE.NS - 1 Week (Candlestick + EMAs)
20 EMA
50 EMA
200 EMA
1600
1400
1200
1000
800
600
400
200
2016-04-25
2017-04-24
2018-04-23
2019-04-22
2024-04-15
2025-04-14
2026-04-13

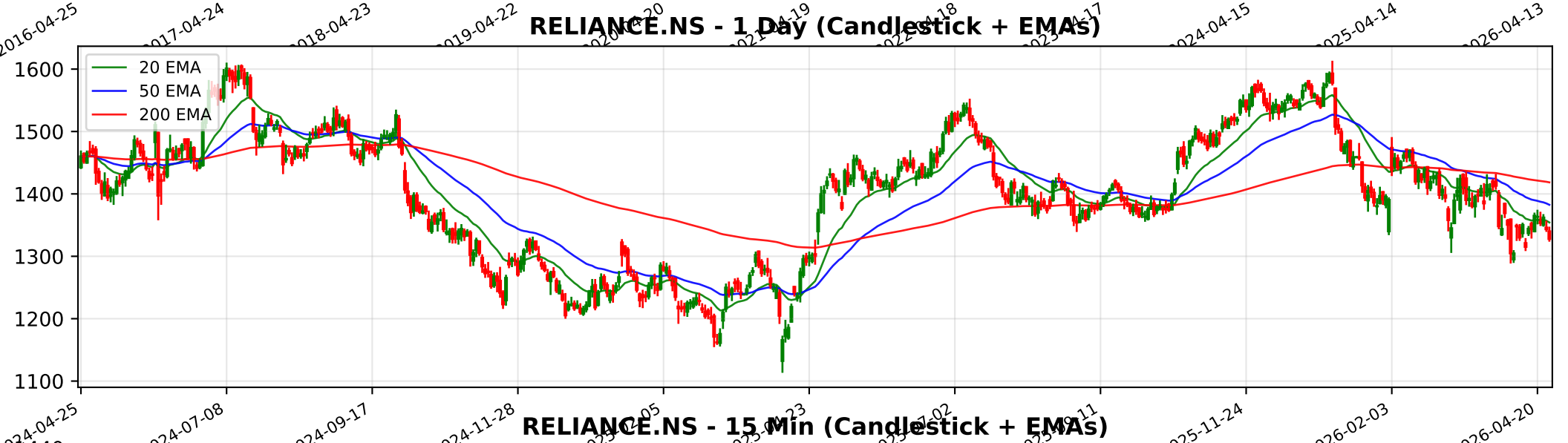
RELIANCE.NS - 1 Day (Candlestick + EMAs)
20 EMA
50 EMA
200 EMA
1600
1500
1400
1300
1200
1100
2024-04-25
2024-07-08
2024-09-17
2024-11-28
2025-11-24
2026-02-03
2026-04-20

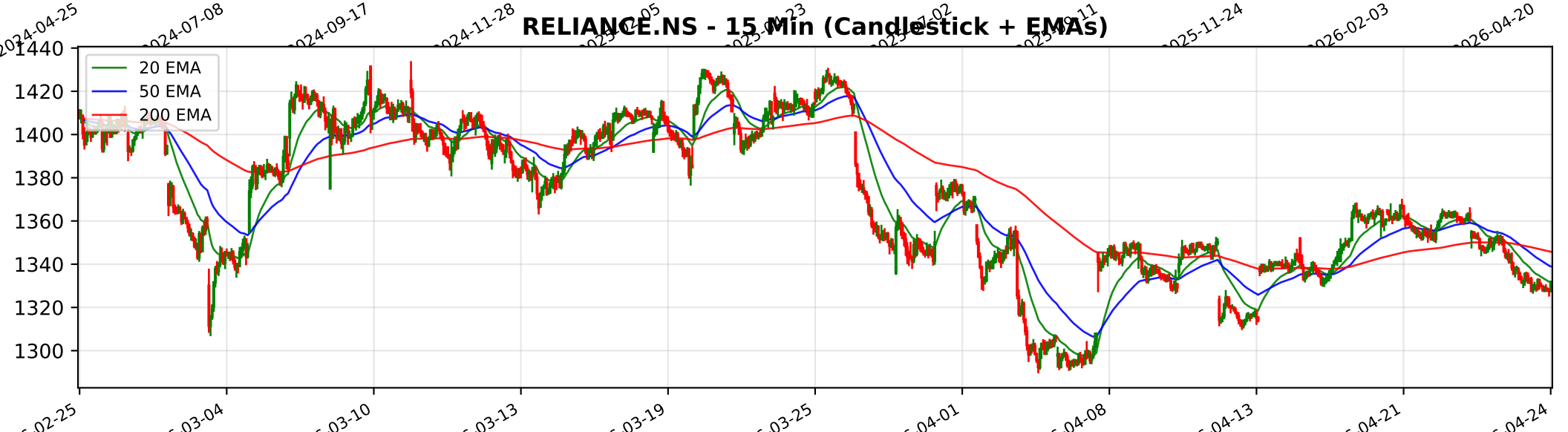
RELIANCE.NS - 15 Min (Candlestick + EMAs)
20 EMA
50 EMA
200 EMA
1440
1420
1400
1380
1360
1340
1320
1300
02-25
03-04
03-10
03-13
03-19
03-25
04-01
04-08
04-13
04-21
04-24

Trendlyne Snapshot - RELIANCE_main

Markets | MarketMind AI | Baskets | Alerts | F&O | MF | Reports | Screeners | Subscribe | Superstars | Portfolio | Watchlist | Insider Trades | Results | More

Search Stock, IPO, MF

MARKETS / SECTOR : OIL & GAS / INDUSTRY : REFINERIES/PETRO-PRODUCTS / RELIANCE INDUSTRIES LTD.

Reliance Industries Ltd.

Ask MarketMind AI v1.5

NSE: RELIANCE | BSE: 500325

Reliance Industries Live Share Price Today, Share Analysis and Chart

Mid-range Performer | In 15 Starfolio Baskets

IRAN WAR IMPACT Reliance Industries Ltd. (RELIANCE) faces a complex, dual-natured impact from the Iran-Israel conflict. While the geopolitical instability in the Middle East poses significant supply chain and cost risks, it also creates a favorable environment f... Read More

1327.80 -15.60 (-1.16%)

↓ Near 52W Low of ₹1288.10

12.1M NSE+BSE Volume

NSE 24 Apr, 2026 3:31 PM (IST)

Watchlist | Portfolio | Alert | My Notes

Board Meeting The latest board meeting for Reliance Industries took place on 24 Apr 2026, for the purpose of Audited Results & Final Dividend — See details

Overview | FORECASTER | Buy Sell Zone | F&O | Financials | Charts & Report | News | Reports | Technicals | Shareholding | Deals | Corporate Actions | Alerts | About

Durability score	Valuation Score	Momentum Score	Analyst Price Target
65.0 / 100	50.0 / 100	41.2 / 100	1,732
High Financial Strength	Mid Valuation	Technically Neutral	1Yr Price target upside is 30%

Mid-range Performer These stocks have strong quality. Their reasonable financials and technicals make them potentially attractive to i... View Similar | Embed DVM

FORECASTER: DVM, Key Metrics, Price Chart, Forecaster, Financials, Technicals, Shareholding, Deals, Documents, Corporate actions, Company Profile

SWOT: S 9, W 14, O 6, T 0 — SWOT Analysis

Check Before You Buy

VIEW FULL CHECKLIST

High rank — 13 Positive • 10 Negative

56.5% Pass in checklist (0 – 45 – 55 – 100)

PE Valuation Check

Right Now	1 Year Forward
Undervalued 21.9%	Undervalued 21.3%

INSIGHT Reliance Industries is undervalued at both current PE and future earnings esti

Reliance Industries Key Metrics

Preset Metrics: Preset Metrics

Trendlyne Snapshot - RELIANCE_forecaster

Markets | MarketMind AI | Baskets | Alerts | F&O | MF | Reports | Screeners | Subscribe | Superstars | Portfolio | Watchlist | Insider Trades | Results | More

Search Stock, IPO, MF

MARKETS / SECTOR : OIL & GAS / INDUSTRY : REFINERIES/PETRO-PRODUCTS / RELIANCE INDUSTRIES LTD.

Reliance Industries Ltd.

NSE: RELIANCE | BSE: 500325

Mid-range Performer

In 15 Starfolio Baskets

Download real time STOCK REPORT

1327.80 -15.60 (-1.16%)

Near 52W Low of ₹1288.10

12.1M NSE+BSE Volume

NSE 24 Apr, 2026 3:31 PM (IST)

Watchlist | Portfolio | Alert | My Notes

Board Meeting The latest board meeting for Reliance Industries took place on 24 Apr 2026, for the purpose of Audited Results & Final Dividend

See details

Overview | FORECASTER | Buy Sell Zone | F&O | Financials | Charts & Report | News | Reports | Technicals | Shareholding | Deals | Corporate Actions | Alerts | About

Reliance Industries - RELIANCE - stock price prediction, stock forecast, target price, analyst ratings from 33 analysts

Reliance Industries has a share price target of Rs 1732, revenue growth forecast of 8.7%, for FY27, based on top 33 analyst calls.

Reliance Industries FORECASTER - Analyst Estimates

FORECASTER DASHBOARD →

SHARE PRICE TARGET FORECAST

12 MONTH ESTIMATE

EPS FORECAST

QUARTER | ANNUAL

CONSENSUS RECOMMENDATION

33 ANALYST Recommendations

STRONG BUY