© 2026 Stock Research. All Rights Reserved.

Strategic Trading Analysis

Step 1: Audit the Data

- **Data Present:** Daily/Weekly/15-minute price charts, Moving Averages (20, 50, 200 EMA), Bollinger Bands, Supertrend analysis across timeframes, MACD, RSI, volume analysis (including distribution days), Relative Strength (RS) scoring, and short/long-term fundamental snapshots.
- **Data Missing:** Macro-economic overlays, options market positioning (Open Interest/Put-Call Ratio), and granular order book flow.
- **Confidence Level: High**. The report provides a highly comprehensive technical and fundamental footprint, heavily covering price action, momentum oscillators, and volume profiling across multiple timeframes. This is more than sufficient to evaluate an intermediate-term swing/positional trade.

Step 2: Analyze the Setup

- **Price Structure & Trend:** The primary long-term trend remains strongly bullish, with the current price (INR 1101.10) trading well above the daily 200 EMA (INR 983.62). The daily chart shows strong immediate support at the confluence of the 20 EMA and 50 EMA (INR 1078.01 and INR 1077.50, respectively). However, the stock is currently compressing underneath a critical level of weekly overhead resistance; the 1-Week Supertrend has flashed a "DOWNTREND (Sell)" signal precisely at INR 1119.69.
- **Momentum:** Momentum is presenting clear signs of exhaustion. The Relative Strength classification has downgraded the stock to a "Weakening Leader," and the daily MACD, while technically bullish, is flagged with "Weakening" momentum. The weekly MACD is actively bearish. RSI sits in neutral territory (56.02).
- **Volume & Supply:** This is the most concerning metric for an immediate long position. The volume analysis indicates 5 clustered "Distribution Days" between February and April 2026. This suggests institutional supply is offloading into recent rallies.
- **Confluence:** Short-term fundamentals (recent QoQ revenue, ROE, and EPS) are contracting. When combined with the multi-timeframe technical friction (weekly resistance, distribution volume, and weakening momentum), initiating a new long position directly at current levels carries a poor risk-to-reward ratio. The stock must digest this overhead supply first.

Step 3: Formulate the Recommendation

Based on the conflicting signals between the daily support and weekly resistance, combined with institutional distribution days, I do not recommend entering this stock at the current price.

Recommendation: NO (Wait for Confirmation)

This is a valid setup to keep on the watchlist, but it requires explicit price action confirmation that buyers have absorbed the overhead supply and regained higher-timeframe control before risking capital.

Conditional Plan:* **Condition to Buy:** A confirmed daily candle close above the 1-Week Supertrend resistance level (INR 1119.69) on above-average volume. This will invalidate the weekly sell signal and confirm a resumption of the primary trend.* **Entry Price:** INR 1125.00 (Triggered purely on the breakout confirmation).* **Stop Loss:** INR 1070.00 (A hard close below the daily 20/50 EMA confluence, representing roughly ~4.8% risk from the entry trigger).* **Take Profit:** INR 1235.00 (Targets prior upper Bollinger Band extremes and represents roughly ~10% upside, keeping within the 5-15% expectation and offering a 1:2

© 2026 Stock Research. All Rights Reserved.

Risk/Reward ratio).

Candlestick Classification Analysis

Based on the provided custom Candlestick Classification logic and the data from pages 20 and 21 of the report, here is an interpretation of the stock's price action and a prediction for future movement from the perspective of a seasoned Candlestick Trader.

1. Current State & Overall Character of the Stock

Looking at the **Summary (Page 20)**, the most striking data point is the distribution of the classifications over the analyzed period:* **No Control (0):** 105 days* **Buyer Control (+1):** 63 days* **Seller Control (-1):** 60 days* **Buyer Strong Control (+2):** Only 1 day* **Seller Strong Control (-2):** 0 days

Interpretation: This stock rarely exhibits extreme, high-volume, trend-defining momentum days (±2). The price action is predominantly grinding, filled with overlapping bodies, moderate ranges, and frequent indecision (No Control). Institutional participation (which would trigger the volume multiplier and large ATR expansions for ±2 days) is steady rather than explosive.

2. Recent Price Action Analysis (Chart on Page 21)

Looking at the far right of the chart (recent timeframe leading up to April/May 2026):* **The Sell-Off (~1230 down to ~980):** The chart shows a steep correction characterized by a cluster of **Light Red (Seller Control, -1)** candles. However, the algorithm notably *did not* trigger any Dark Red (Seller Strong Control, -2) signals. This implies that while sellers were in control, they lacked the extreme volume or close-near-low conviction to register as a total capitulation. * **The Rebound (~980 to ~1100):** The stock found support and bounced. The upward move was driven by a sequence of **Light Green (Buyer Control, +1)** candles. Again, there are no Dark Green (+2) candles, meaning the bounce is steady but lacks aggressive, high-volume institutional buying.* **The Latest Setup (Current Price ~1101):** The **Latest Classification is "No Control"**, and looking at the last few daily candles on the chart, they are marked Gray.

3. Algorithmic Breakdown of the Current Setup

Applying your 5-step logic to the current "No Control" status at ~1100:* **Steps 1 & 2 (Body & Close):** The bodies have narrowed relative to the stock's ATR. The closes are likely near the middle of the daily ranges.* **Step 3 (Wicks):** The presence of Gray candles after a bounce indicates long wicks on both sides. Buyers are trying to push the recovery higher, but sellers are defending the lower highs.* **Step 4 (Volume):** The volume subplot on Page 21 confirms that recent volume bars are fading below the moving average. According to your algorithm, low volume (<0.8x avg) acts as a dampener (multiplier of 0.6), downgrading what might otherwise be weak control into pure "No Control".

4. Future Price Prediction

© 2026 Stock Research. All Rights Reserved.

The Recent Trend Score (10-day avg) is 0.20. This mathematically confirms what the chart shows: a very weak bullish bias stemming from the recent bounce, but currently stalling.

Prediction & Probabilities: In the immediate short term, the price is in a state of **equilibrium and consolidation**. When a stock bounces off a low but terminates in a cluster of low-volume "No Control" candles, it forms a classic indecision flag.

- **Primary Scenario (Consolidation/Slight Bearish Re-test):** Because the bounce from 980 to 1100 lacked "+2 Buyer Strong Control" confirmation, the buyers do not have a firm grip. The fading volume and "No Control" candles suggest buying exhaustion. I predict the stock will drift sideways to slightly lower in the near term to re-test the underlying support (around the 1050 level) to see if buyers will step back in with higher volume.
- **Invalidation / Bullish Breakout:** For the price to break to the upside and resume its macro uptrend toward 1200, we *must* see the algorithm print a **+1 (Buyer Control) or +2 (Buyer Strong Control) with a volume multiplier**. Until a green candle prints with volume >1.3x average to break this Gray indecision block, taking a long position carries the risk of buying into a dead-cat bounce.

Trader's Verdict: The market is currently balanced on a knife-edge of indecision. Wait on the sidelines. The direction of the next high-volume control candle (Light/Dark Green vs. Light/Dark Red) will dictate the next 5-10% price swing. Because of the overarching weakness of the recent bounce, lean cautiously toward a minor pullback or prolonged sideways chop.

News & Analyst Targets

As a stock research analyst, I have analyzed the latest developments, market sentiment, and analyst actions for the State Bank of India (Ticker: **SBIN**) as of late April 2026.

Here is a detailed breakdown of the latest news, rating changes, and analyst targets.

1) Latest News for SBIN (April 2026)

- **Reclaiming the #2 Spot by Market Cap:** In Q4 FY26, SBI officially overtook ICICI Bank to become India's second-largest lender by market capitalization. While most banking stocks faced a broad-based sell-off in March, SBI's market cap contracted by a marginal 0.3% compared to ICICI's sharp 10%+ decline, showcasing massive relative resilience.
- **Key Leadership Expansion:** SBI announced the promotion of eight senior officials to Deputy Managing Director (DMD) positions, effective April 21, 2026. This expansion aims to strengthen its top-tier decision-making, operational oversight, and succession planning.
- **Strong Pre-Earnings Business Update:** SBI's total business surged 5.78% YoY to INR 23.85 lakh crore leading up to the end of Q4 FY26. Retail and MSME segments notably led the charge, both advancing around 16.75% YoY. The global deposit base also strengthened to INR 13.07 lakh crore.
- **Strategic Office Relocation:** On April 24, 2026, SBI officially shifted its massive Maharashtra circle head office from Mumbai to Pune. Pune currently accounts for 27% of the circle's deposits and 35% of its loans.

2) Brokerage Upgrades and Downgrades

- **MarketsMOJO Upgrade:** On April 21, 2026, MarketsMOJO upgraded SBIN from a **"Hold" to a "Buy"**. The upgrade was largely driven by robust corporate demand, improved asset quality, and a noticeable technical shift moving the stock from "mildly bullish" to firmly "bullish".
- **Strong Analyst Consensus:** Out of the 38 analysts actively tracking SBIN, nearly **89.5% maintain a**

© 2026 Stock Research. All Rights Reserved.

"Buy" or "Strong Buy" rating. Zero analysts currently maintain a "Sell" rating on the stock, signifying incredibly strong institutional confidence.

3) Direct and Indirect Macro Impacts on SBIN

- **Rising 10-Year Bond Yields (Negative Impact):** The yield on India's 10-year Government bond has climbed to around 7.1% (its highest level since May 2024). Because SBI holds a massive portfolio of government bonds in the Available For Sale (AFS) category, these tightening debt market conditions could trigger mark-to-market (MTM) losses affecting Q4 treasury income.
- **RBI Forex Cap (Negative Impact):** The RBI recently imposed a $100-million cap on rupee positions in the forex market. Analysts predict that this, coupled with the rising bond yields, will act as a dual headwind on the bank's upcoming Q4 profitability margins.
- **Geopolitical Rebound (Positive Impact):** Despite heavy FII sell-offs driven by the US-Israel-Iran geopolitical tensions earlier in the year, PSU Banks saw a massive reversal. Driven by SBI's outperformance, the NIFTY PSU Bank index rebounded sharply by roughly 11.9% in April 2026, vastly outperforming the broader benchmark Nifty 50.

4) Latest Analyst Targets for SBIN

Major brokerages have revised their price targets ahead of the Q4 FY26 earnings season, largely factoring in SBI's best-in-class Net Interest Margins (NIM) and Return on Assets (RoA) discipline.

Here are the latest targets from the analyst community:

Brokerage / Research Firm	Recommendation	Target Price (INR)	Implied Upside*
Axis Direct	**Buy / Top Pick**	**INR 1,350**	**~23%**
Kotak Securities	**Buy**	**INR 1,250**	**~14%**
ICICI Direct	**Buy**	**INR 1,120**	**~2%**
Trendlyne Consensus (Avg)	**Strong Buy**	**INR 1,116**	**~1.5%**
Emkay Global	**Buy**	**INR 1,100**	**Target Reached**

(Note: Implied upside is calculated based on the late-April 2026 trading range of ~INR 1,095 - INR 1,105 per share).

Stock Detailed Analysis Report

SBIN.NS

Current Price: ₹1101.10

Generated: 2026-04-25 14:27

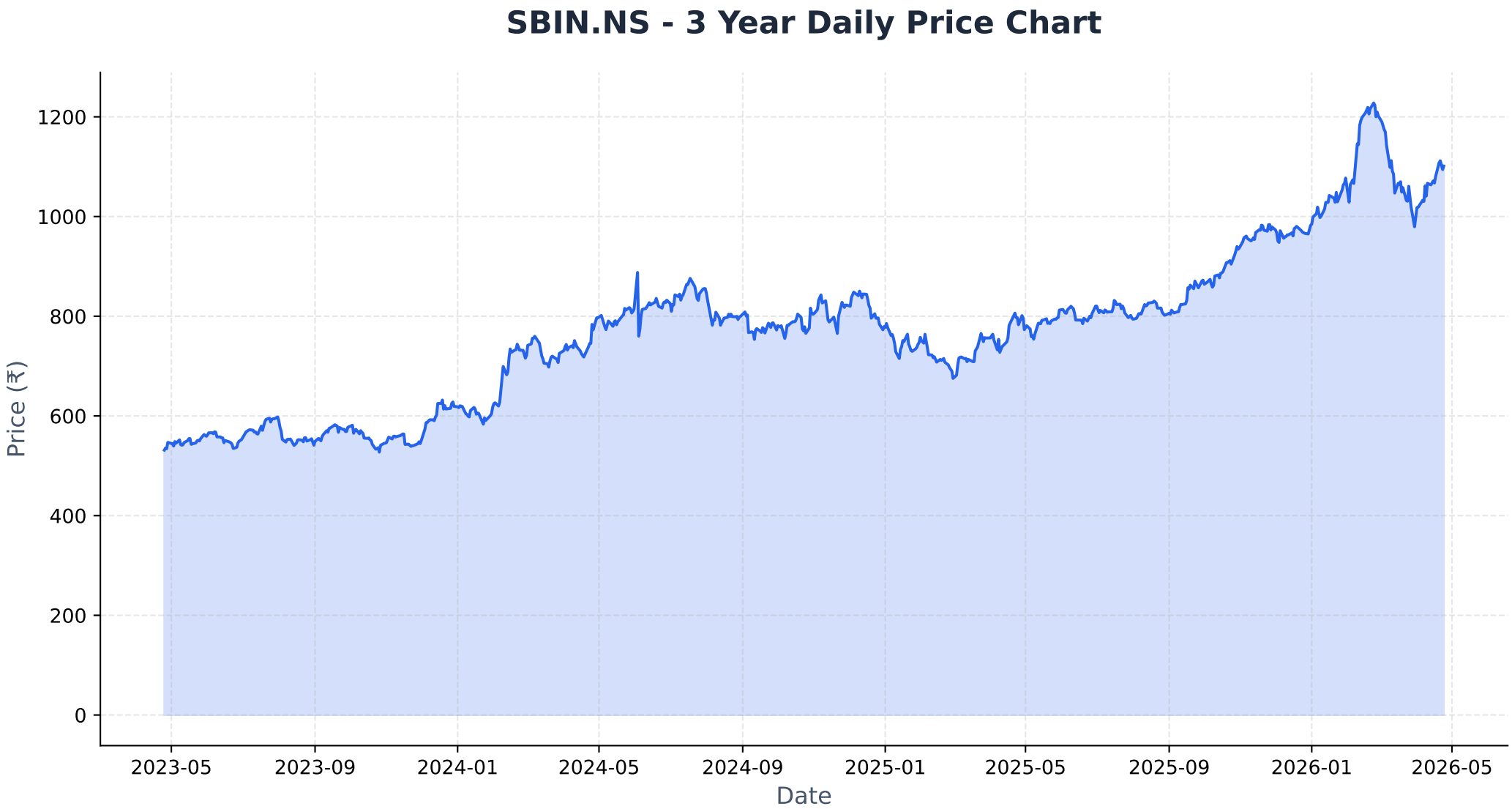
SBIN.NS - 3 Year Daily Price Chart
Price (₹)
1200
1000
800
600
400
200
0
2023-05
2023-09
2024-01
2024-05
2024-09
2025-01
2025-05
2025-09
2026-01
2026-05
Date

Long-term Fundamental Analysis (4 Years)

Metric	Is Growing?	Accelerating?	1Y Growth	3Y CAGR
Revenue	Yes	No	8.01%	13.97%
Net Income	Yes	No	15.62%	29.91%
ROE	Yes	No	-0.80%	1.33%
EPS	Yes	No	15.62%	29.91%

Short-term Fundamental Analysis (6 Quarters)

Metric	Is Growing?	Recent QoQ	Avg QoQ
Revenue	No	0.30%	-0.53%
Net Income	Yes	8.17%	2.48%
ROE	No	1.22%	-1.46%
EPS	No	-4.74%	-4.74%

SBIN.NS - Relative Strength Analysis

═══ OVERVIEW ═══:	
Benchmark Index:	^NSEBANK
Sector:	Bank
Classification:	**Weakening Leader**
RS Score:	57.7/100
:	
═══ RS RATIOS ═══:	
1M RS:	**0.991 [Neutral]**
3M RS:	**1.132 [Leader]**
6M RS:	**1.268 [Strong]**
1Y RS:	**1.334 [Strong]**
:	
═══ TURNAROUND ANALYSIS ═══:	
Turnaround Status:	**Not Detected**
:	
SIGNAL CRITERIA::	
✗ Emerging RS:	**Not accelerating**
✗ Medium-term Lagging:	**Not lagging**
✗ Performance Improving:	**Not improving**

Relative Strength Analysis: SBIN.NS vs ^NSEBANK
Classification: Weakening Leader

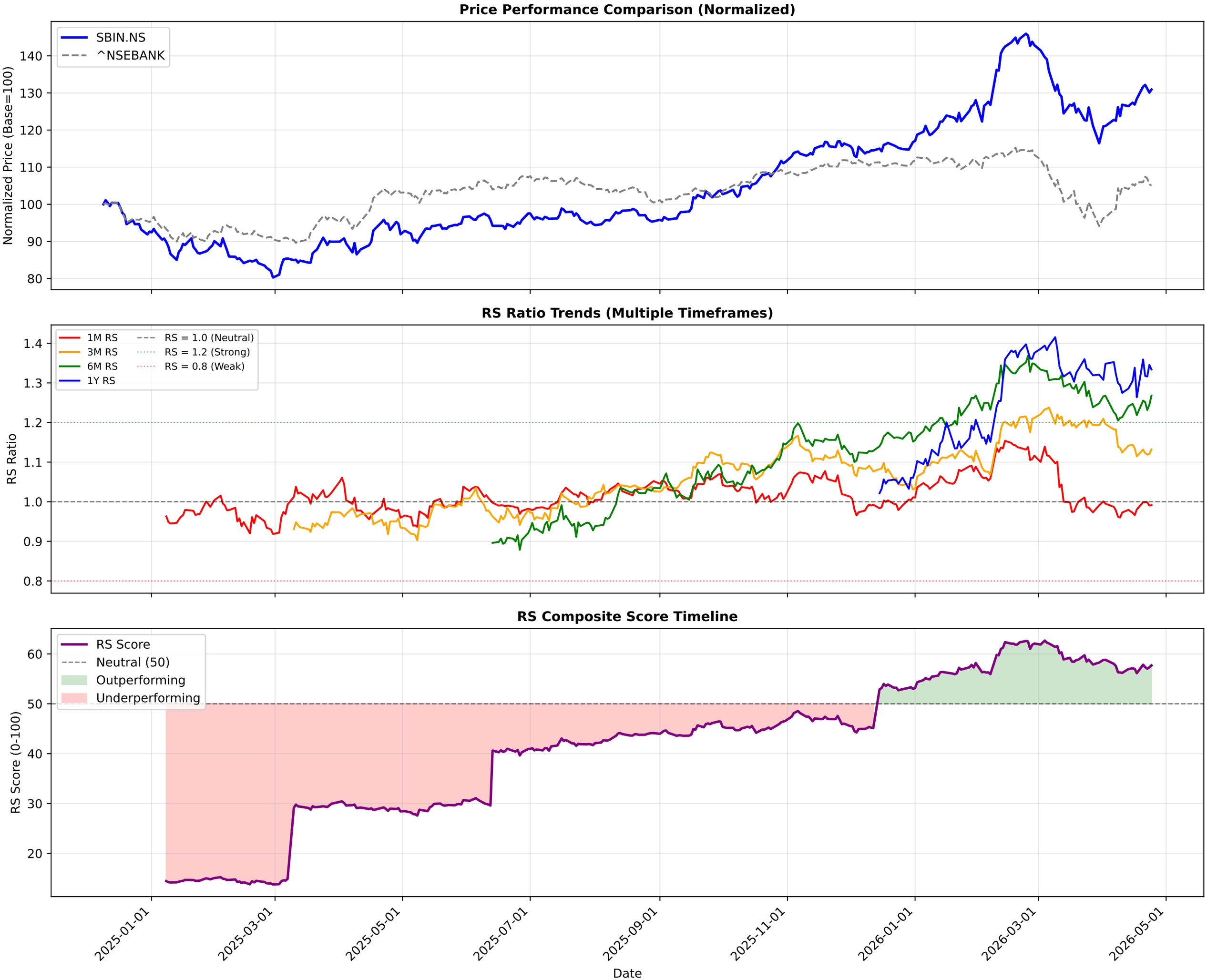

SBIN.NS - EMA Crossover Summary

EMA 20:	1078.01
EMA 50:	1077.50
EMA 200:	983.62
Trend Status:	**Strong Uptrend**
Golden Cross Date:	2025-05-12 00:00:00+05:30
Golden Cross Price:	785.87

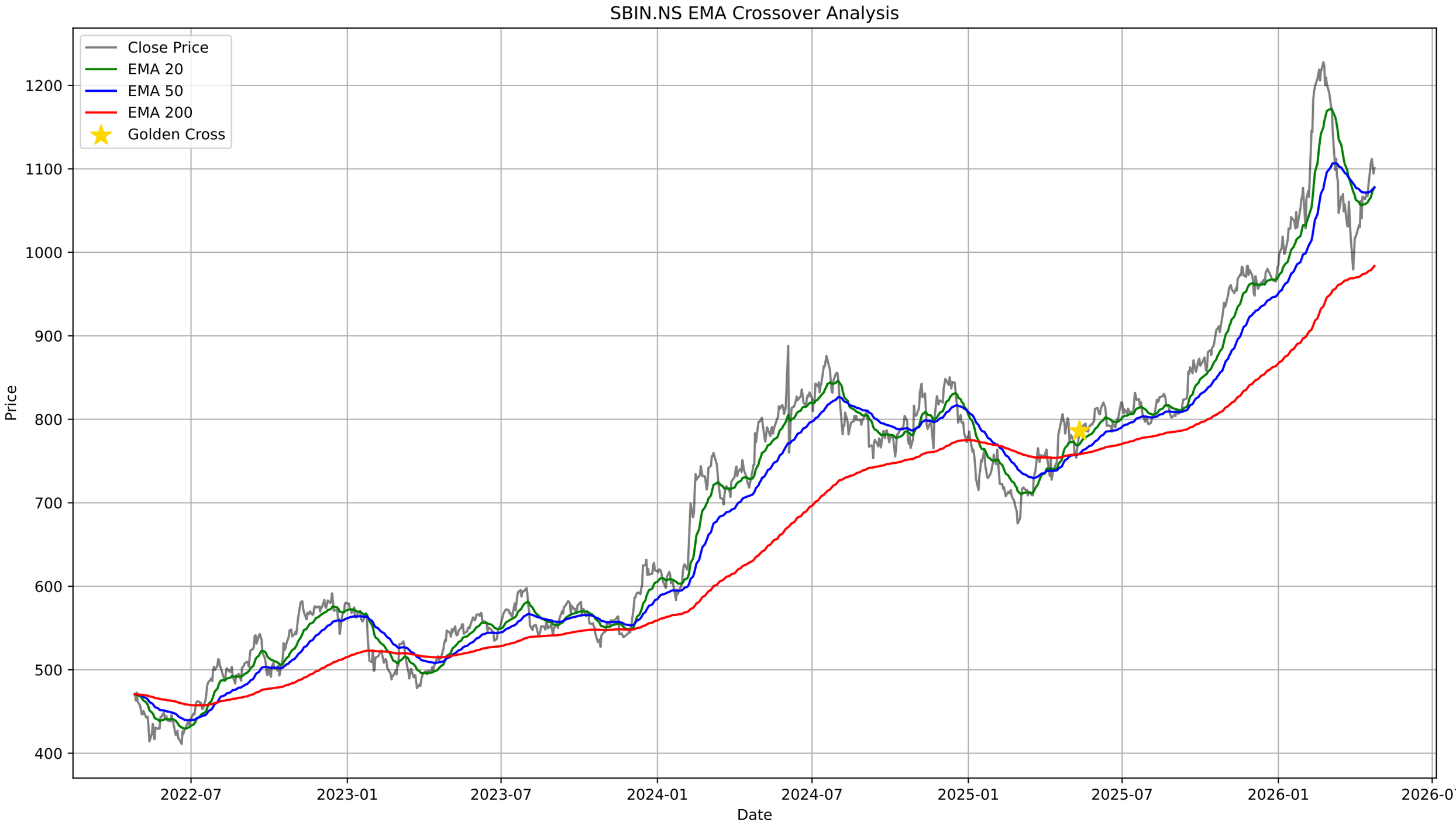
SBIN.NS EMA Crossover Analysis
Close Price
EMA 20
EMA 50
EMA 200
Golden Cross
Price
Date
1200
1100
1000
900
800
700
600
500
400
2022-07
2023-01
2023-07
2024-01
2024-07
2025-01
2025-07
2026-01
2026-07

SBIN.NS - Bollinger Bands Summary

Current Price:	1101.10
Upper Band:	1130.19
Middle Band (SMA 20):	1057.98
Lower Band:	985.77
%B:	0.7986
Band Width:	0.1365
Status:	Upper Half
Signal:	None
Recent Signal 1:	**Buy Signal at 2026-03-12 00:00:00+05:30**
Recent Signal 2:	**Buy Signal at 2026-03-13 00:00:00+05:30**
Recent Signal 3:	**Buy Signal at 2026-03-16 00:00:00+05:30**

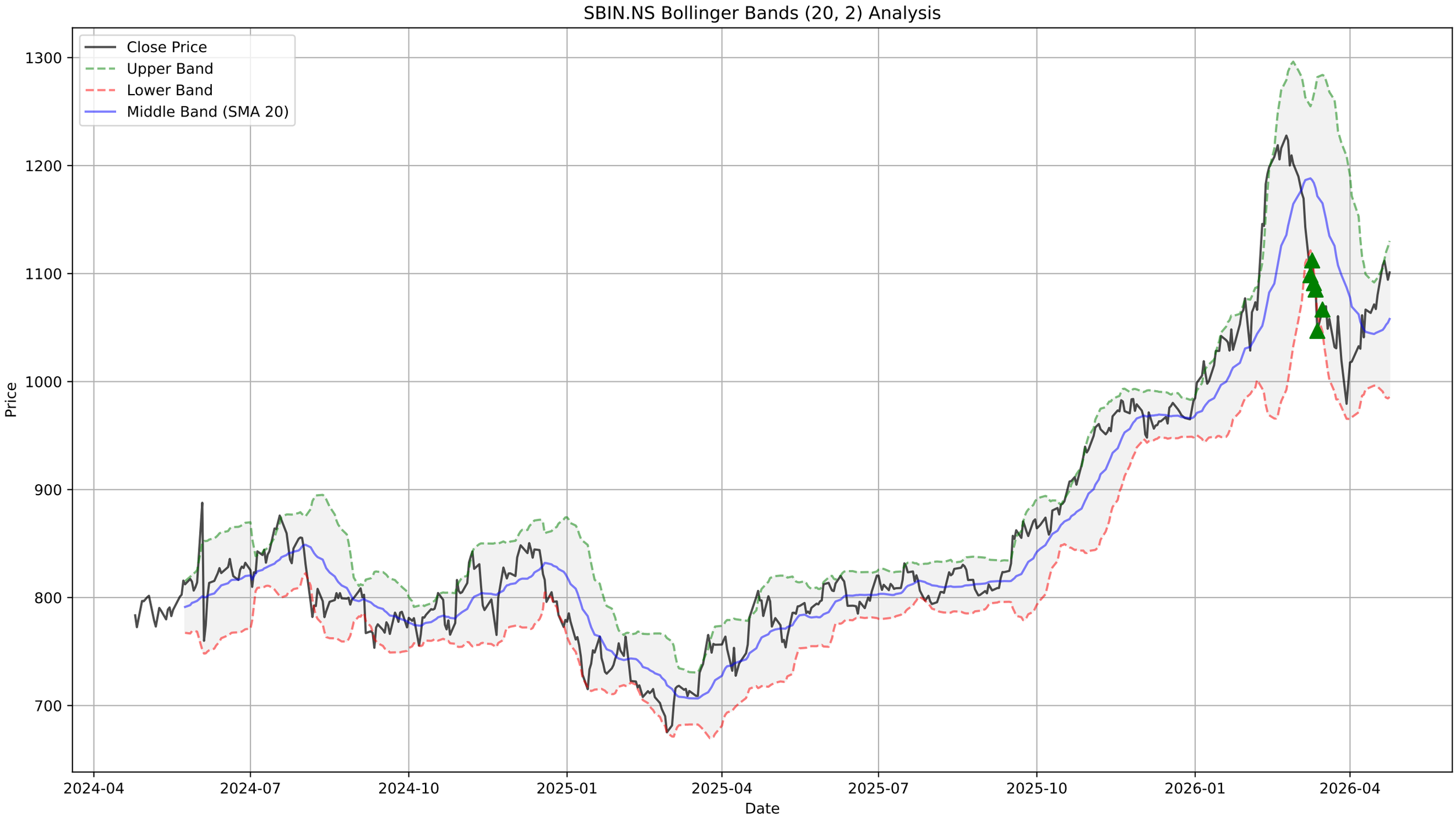
SBIN.NS Bollinger Bands (20, 2) Analysis
Close Price
Upper Band
Lower Band
Middle Band (SMA 20)
Price
1300
1200
1100
1000
900
800
700
2024-04
2024-07
2024-10
2025-01
2025-04
2025-07
2025-10
2026-01
2026-04
Date

SBIN.NS - Supertrend Summary

Status:	**UPTREND (Buy)**
Supertrend Value:	1018.95
Signal Identified On:	2026-04-20

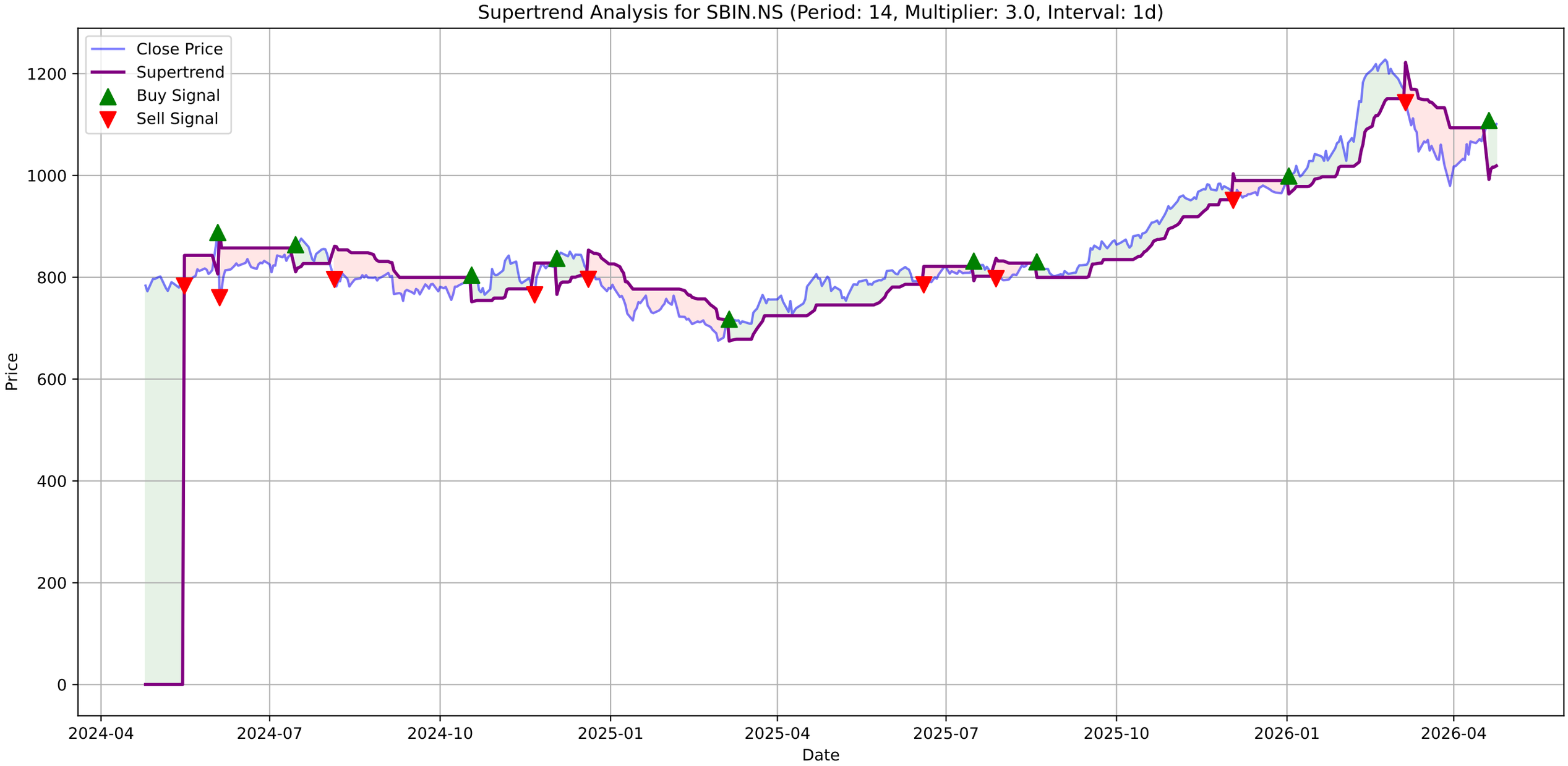
Supertrend Analysis for SBIN.NS (Period: 14, Multiplier: 3.0, Interval: 1d)
Close Price
Supertrend
Buy Signal
Sell Signal
Price
Date
0
200
400
600
800
1000
1200
2024-04
2024-07
2024-10
2025-01
2025-04
2025-07
2025-10
2026-01
2026-04

SBIN.NS - MACD Summary

MACD Line:	5.16
Signal Line:	-3.85
Histogram:	9.00
Trend:	**Bullish**
Momentum:	**Weakening**
Signal:	None

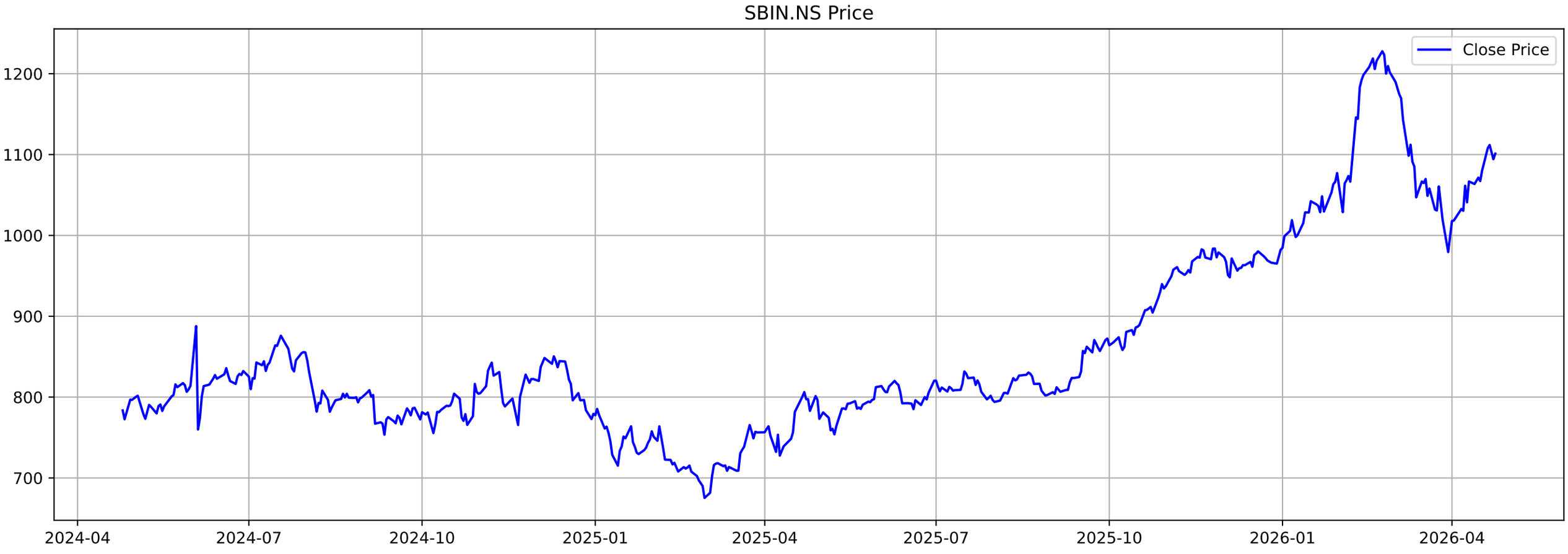
SBIN.NS Price
Close Price
1200
1100
1000
900
800
700
2024-04
2024-07
2024-10
2025-01
2025-04
2025-07
2025-10
2026-01
2026-04

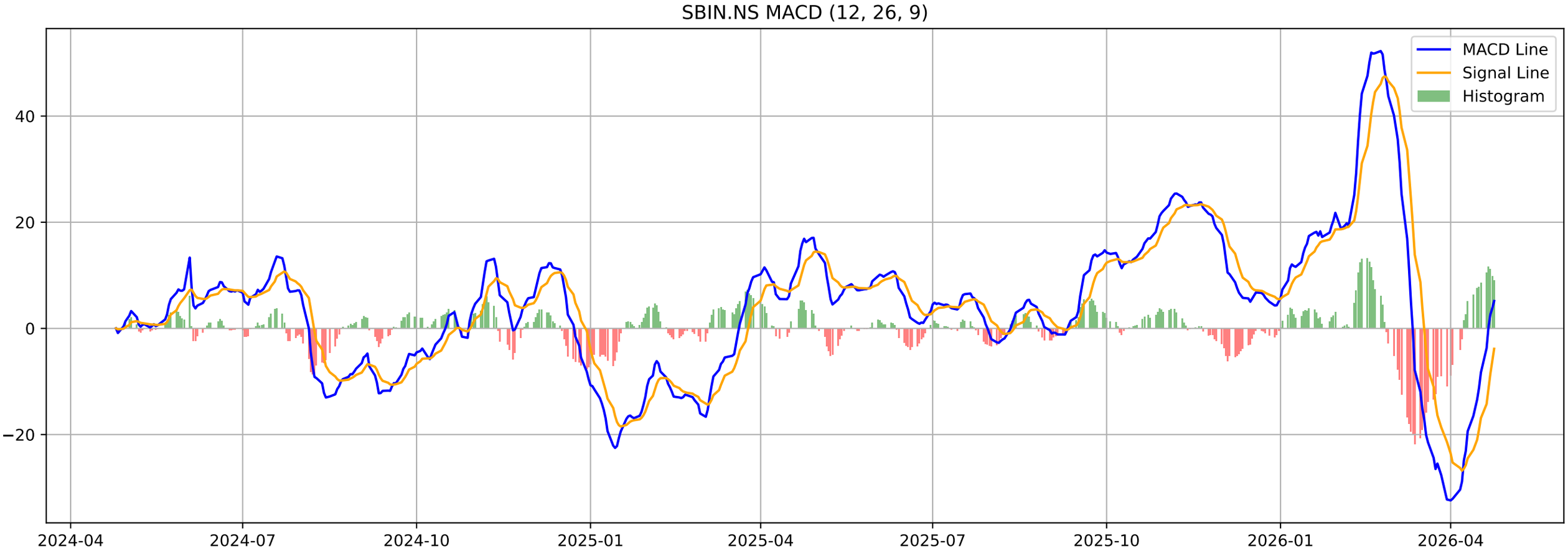
SBIN.NS MACD (12, 26, 9)
MACD Line
Signal Line
Histogram
40
20
0
−20
2024-04
2024-07
2024-10
2025-01
2025-04
2025-07
2025-10
2026-01
2026-04

SBIN.NS - Volatility Squeeze Summary

BB Width:	0.1365
ATR:	26.3571
Total Signals:	0

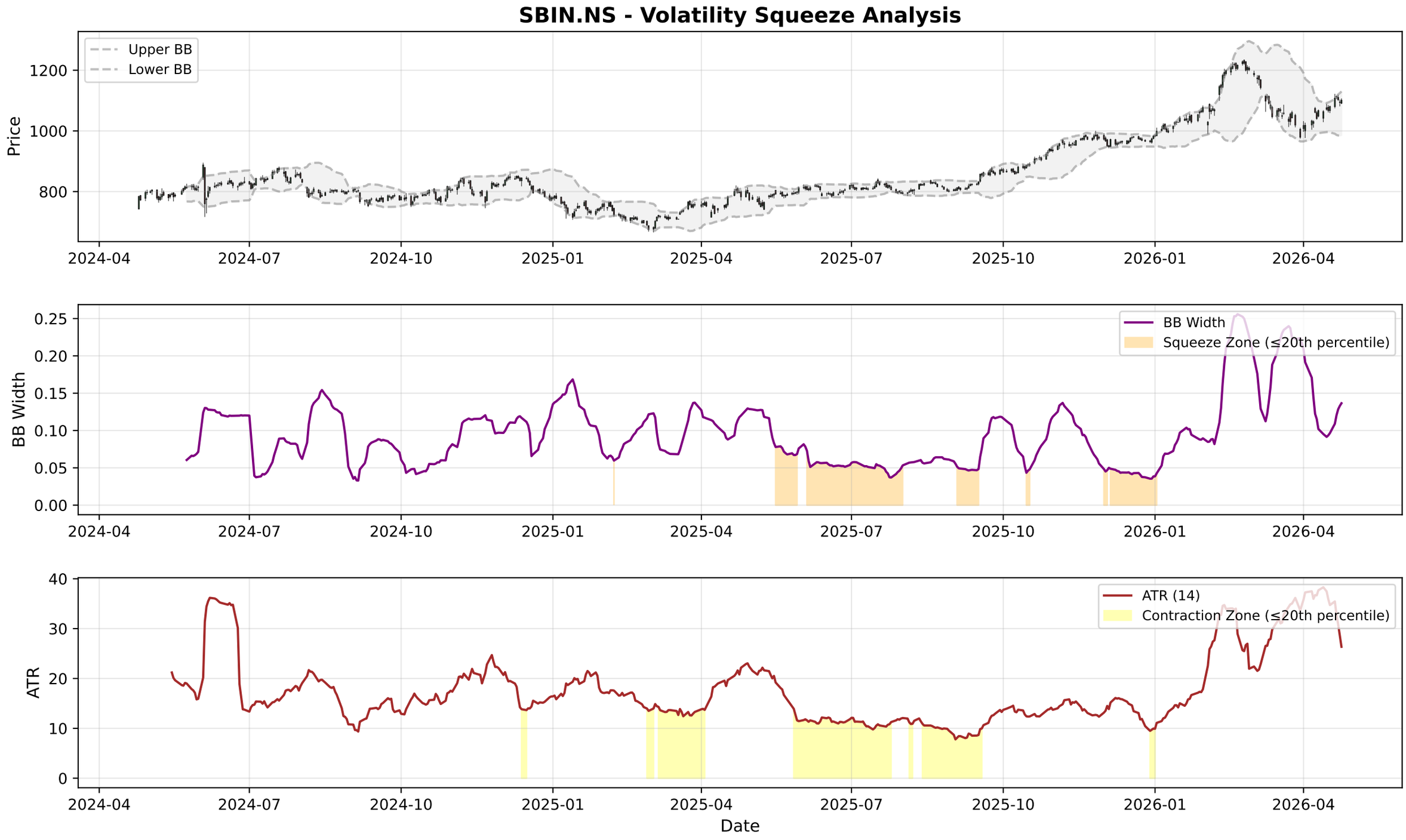
SBIN.NS - Volatility Squeeze Analysis
Upper BB
Lower BB
Price
1200
1000
800
2024-04
2024-07
2024-10
2025-01
2025-04
2025-07
2025-10
2026-01
2026-04
BB Width
Squeeze Zone (≤20th percentile)
0.25
0.20
0.15
0.10
0.05
0.00
ATR (14)
Contraction Zone (≤20th percentile)
ATR
40
30
20
10
0
Date

SBIN.NS - RSI-Volume Summary

Current RSI:	56.02
Current Volume:	13774745
Volume MA 20:	19778477
Bullish Divergences:	0
Bearish Divergences:	1
Bearish Div 1:	Date: 2025-11-26 00:00:00+05:30, Price: 983.90

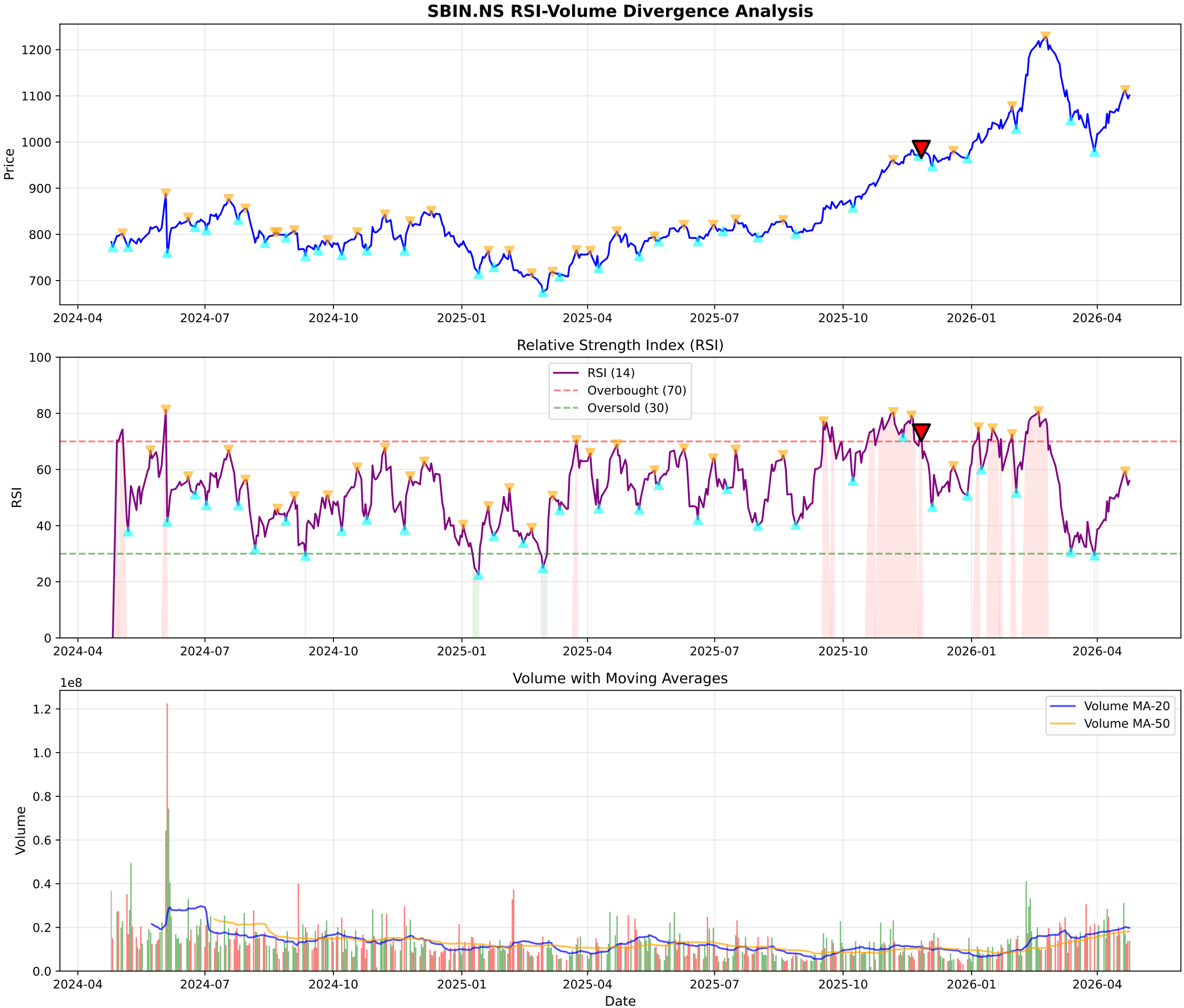
SBIN.NS RSI-Volume Divergence Analysis
Price
1200
1100
1000
900
800
700
2024-04
2024-07
2024-10
2025-01
2025-04
2025-07
2025-10
2026-01
2026-04
Relative Strength Index (RSI)
RSI
RSI (14)
Overbought (70)
Oversold (30)
100
80
60
40
20
0
Volume with Moving Averages
1e8
Volume
Volume MA-20
Volume MA-50
1.2
1.0
0.8
0.6
0.4
0.2
0.0
Date

SBIN.NS - Volume Analysis

═══ VOLUME ANALYSIS ═══:	
Status:	**34 Signals Detected**
:	
2026-02-10 [-]:	Distribution Day
2026-03-05 [-]:	Distribution Day
2026-03-17 [-]:	Distribution Day
2026-03-24 [-]:	Distribution Day
2026-04-16 [-]:	Distribution Day

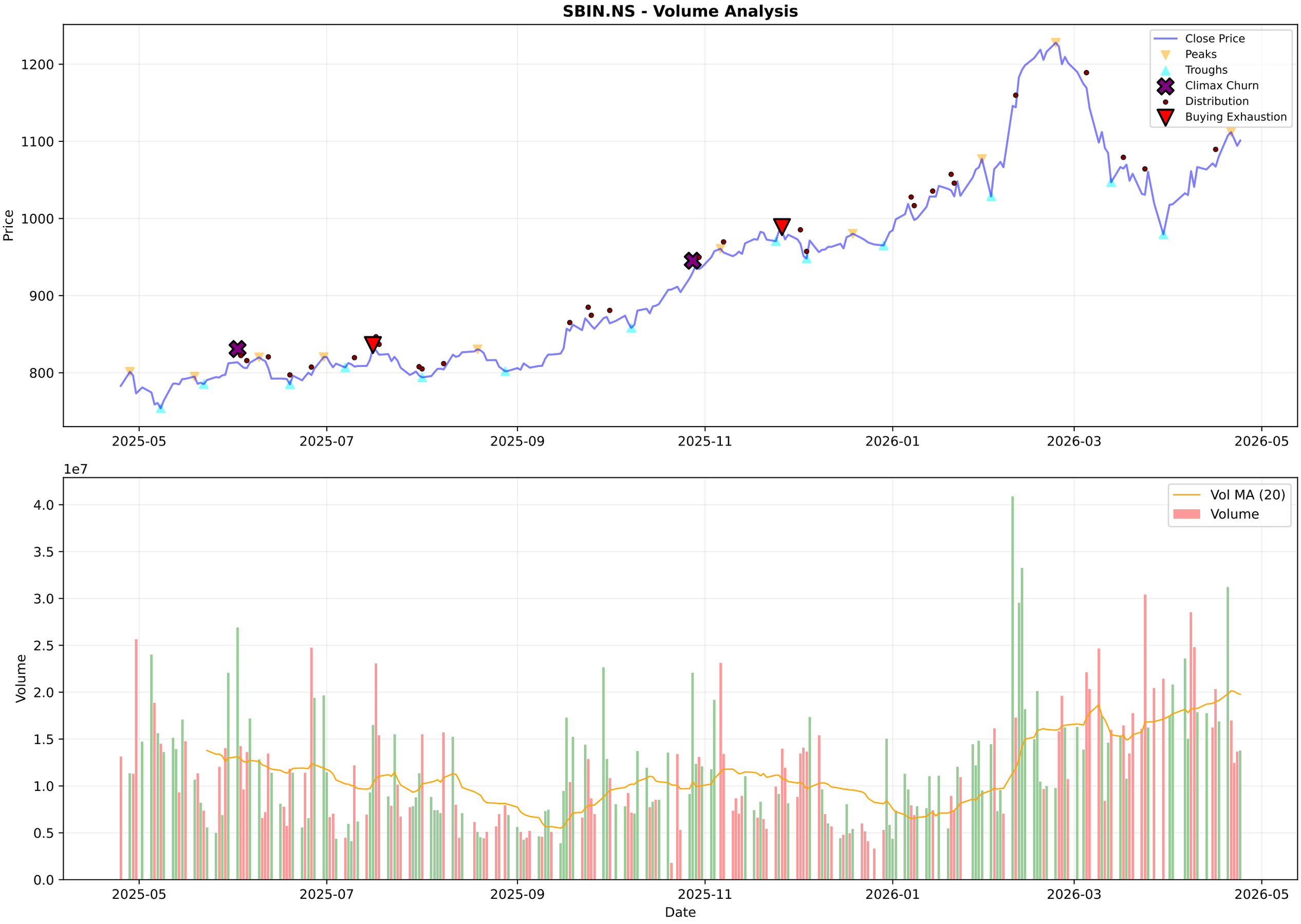
SBIN.NS - Volume Analysis
Close Price
Peaks
Troughs
Climax Churn
Distribution
Buying Exhaustion
Price
1200
1100
1000
900
800
2025-05
2025-07
2025-09
2025-11
2026-01
2026-03
2026-05
1e7
Vol MA (20)
Volume
Volume
4.0
3.5
3.0
2.5
2.0
1.5
1.0
0.5
0.0
Date

SBIN.NS - Candlestick Classification Summary

═══ CANDLESTICK CLASSIFICATION ═══:	
Latest Classification:	**No Control**
Recent Trend Score (10-day avg):	0.20
:	
Distribution:	
No Control:	105
Buyer Control:	63
Seller Control:	60
Buyer Strong Control:	1

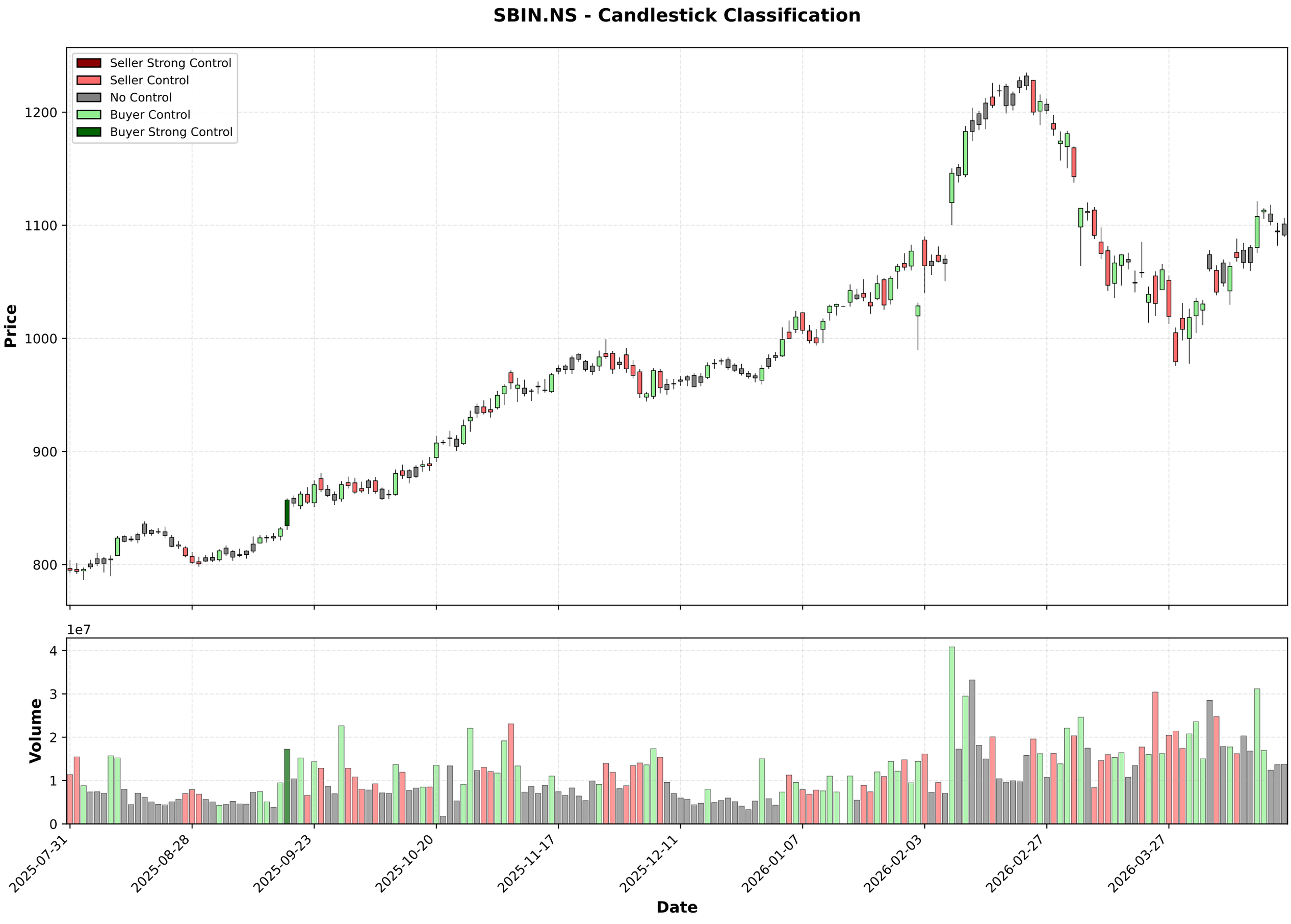
SBIN.NS - Candlestick Classification
Seller Strong Control
Seller Control
No Control
Buyer Control
Buyer Strong Control
Price
1200
1100
1000
900
800
1e7
Volume
4
3
2
1
0
2025-07-31
2025-08-28
2025-09-23
2025-10-20
2025-11-17
2025-12-11
2026-01-07
2026-02-03
2026-02-27
2026-03-27
Date

Multi-Timeframe Supertrend Analysis

Timeframe	Status	Value	Last Price	Signal Date
1 Week	**DOWNTREND (Sell)**	1119.69	1101.1	2026-03-09
1 Day	**UPTREND (Buy)**	1018.95	1101.1	2026-04-20
15 Min	**UPTREND (Buy)**	1093.47	1100.95	2026-04-24

Multi-Timeframe MACD Analysis

Timeframe	Trend	Momentum	Signal
1 Week	**Bearish**	Weakening	No Signal
1 Day	**Bullish**	Weakening	No Signal
15 Min	**Bullish**	Weakening	No Signal

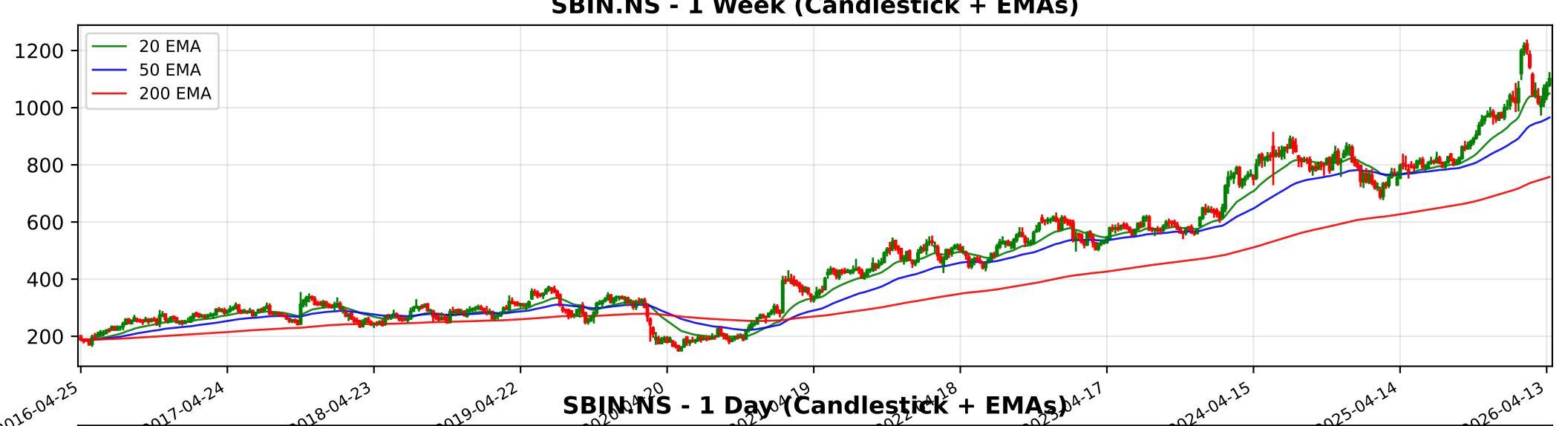
SBIN.NS - 1 Week (Candlestick + EMAs)
20 EMA
50 EMA
200 EMA
1200
1000
800
600
400
200
2016-04-25
2017-04-24
2018-04-23
2019-04-22
2024-04-15
2025-04-14
2026-04-13

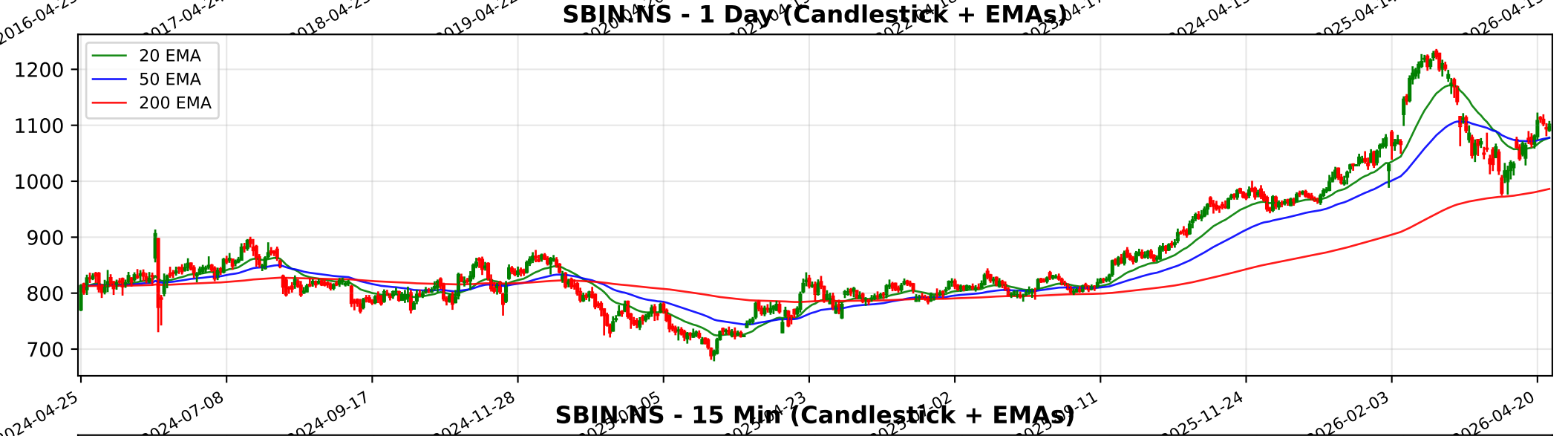
SBIN.NS - 1 Day (Candlestick + EMAs)
20 EMA
50 EMA
200 EMA
1200
1100
1000
900
800
700
2024-04-25
2024-07-08
2024-09-17
2024-11-28
2025-11-24
2026-02-03
2026-04-20

SBIN.NS - 15 Min (Candlestick + EMAs)
20 EMA
50 EMA
200 EMA
1200
1150
1100
1050
1000
02-25
03-04
03-10
03-13
03-19
03-25
04-01
04-08
04-13
04-21
04-24

Trendlyne Snapshot - SBIN_main

Markets | MarketMind AI | Baskets | Alerts | F&O | MF | Reports | Screeners | Subscribe | Superstars | Portfolio | Watchlist | Insider Trades | Results | More

Search Stock, IPO, MF

MARKETS / SECTOR : BANKING AND FINANCE / INDUSTRY : BANKS / STATE BANK OF INDIA

State Bank of India

Ask MarketMind AI v1.5

NSE: SBIN | BSE: 500112

SBI Live Share Price Today, Share Analysis and Chart

Strong Performer, Getting Expensive

In 18 Starfolio Baskets

IRAN WAR IMPACT The impact of the ongoing conflict involving Iran and the broader Middle East on State Bank of India (SBIN) is characterized as moderate but manageable, primarily manifesting through indirect macroeconomic channels rather than direct regional... Read More

1101.10 6.85 (0.63%)

↑ 45.74% Gain from 52W Low

14.4M NSE+BSE Volume

NSE 24 Apr, 2026 3:31 PM (IST)

Watchlist | Portfolio | Alert | My Notes

Overview | FORECASTER | Buy Sell Zone | F&O | Financials | Charts & Report | News | Reports | Technicals | Shareholding | Deals | Corporate Actions | Alerts | About

Durability score	Valuation Score	Momentum Score	Analyst Price Target
65.0 / 100	46.3 / 100	65.4 / 100	1,199
High Financial Strength	Mid Valuation	Technically Moderately Bullish	1Yr Price target upside is 9%

Strong Performer, Getting Expensive — These stocks are strong in quality and technicals but have medium valuation. At somewhat expensive v... View Similar | Embed DVM

FORECASTER

23 | 2 | 3 | 1

SWOT Analysis

Check Before You Buy

VIEW FULL CHECKLIST

High rank — 13 Positive • 13 Negative

50.0% Pass in checklist

0 | 45 | 55 | 100

PE Valuation Check

Right Now	1 Year Forward
Overvalued -6.1%	Overvalued -10.4%

INSIGHT SBI is overvalued at both current PE and future earnings estimates.

DVM | Key Metrics | Price Chart | Forecaster | Financials | Technicals | Shareholding | Deals | Documents | Corporate actions | Company Profile

SBI Key Metrics

Preset Metrics: Preset Metrics

ROE Ann. %	Broker Average Target	Market Capitalization	Price to Book
16.9	1,116.8	1,016,383.3	1.7

Trendlyne Snapshot - SBIN_forecaster

Markets | MarketMind AI | Baskets | Alerts | F&O | MF | Reports | Screeners | Subscribe | Superstars | Portfolio | Watchlist | Insider Trades | Results | More

Search Stock, IPO, MF

MARKETS / SECTOR : BANKING AND FINANCE / INDUSTRY : BANKS / STATE BANK OF INDIA

State Bank of India

NSE: SBIN | BSE: 500112

Strong Performer, Getting Expensive

In 18 Starfolio Baskets

Download real time STOCK REPORT

1101.10 6.85 (0.63%)

↑ 45.74% Gain from 52W Low

14.4M NSE+BSE Volume

NSE 24 Apr, 2026 3:31 PM (IST)

Watchlist | Portfolio | Alert | My Notes

Overview | FORECASTER | Buy Sell Zone | F&O | Financials | Charts & Report | News | Reports | Technicals | Shareholding | Deals | Corporate Actions | Alerts | About

SBI - SBIN - stock price prediction, stock forecast, target price, analyst ratings from 39 analysts

SBI has a share price target of Rs 1199, revenue growth forecast of 8.7%, and profit growth estimate of 11.3% for FY26, based on top 39 analyst calls.

SBI FORECASTER - Analyst Estimates

FORECASTER DASHBOARD →

SHARE PRICE TARGET FORECAST

12 MONTH ESTIMATE

↑ HIT SBI's share price target is above the current price, with an upside of 8.9%

EPS FORECAST

QUARTER | ANNUAL

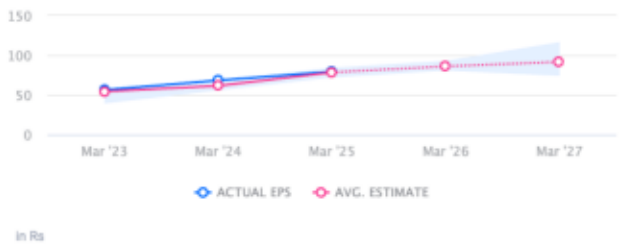

↑ HIT SBI's EPS was higher than average estimate 3 times in past 3 years

CONSENSUS RECOMMENDATION

39 ANALYST Recommendations

STRONG BUY

The consensus recommendation from 39 analysts for SBI is STRONG BUY