Strategic Trading Analysis

Based on the detailed analysis report provided for SUNPHARMA.NS, here is the assessment from the perspective of an intermediate-term positional equity trader.

Step 1: Audit the Data

* **Data Present:**
  * Multi-timeframe price charts (15-min, Daily, Weekly).
  * Moving Averages (EMA 20, 50, 200).
  * Momentum and Volatility indicators (MACD, RSI, Bollinger Bands, ATR Squeeze).
  * Trend identification (Supertrend multi-timeframe).
  * Volume Analysis (Distribution days, Buyer/Seller control).
  * Relative Strength compared to the Pharma sector benchmark.
  * Fundamental snapshot and analyst forecasts.
* **Data Missing:**
  * Option chain/open interest data (useful for identifying immediate institutional support/resistance levels).
  * Order book depth.
* **Confidence Level:** High. The report provides a highly comprehensive technical, quantitative, and fundamental overview necessary to evaluate a 1-4 month positional setup.

Step 2: Analyze the Setup

* **Trend Direction:** The stock is in a clear intermediate downtrend. At INR 1620.40, the price is trading well below its 20-day (1694.33), 50-day (1715.43), and 200-day (1703.29) Exponential Moving Averages. The Multi-Timeframe Supertrend is uniformly bearish (Sell) across Weekly, Daily, and 15-minute intervals.
* **Momentum:** MACD is bearish on both the Weekly and Daily timeframes. The Daily RSI is weak at 33.33, nearing oversold territory but showing no immediate signs of bullish reversal or positive divergence.
* **Volume & Price Action:** The candlestick classification shows complete "Seller Control," and the volume analysis has flagged 41 recent signals, heavily dominated by "Distribution Days."
* **Relative Strength:** The stock has a neutral but lagging RS profile (Score: 46.3/100). The 1-year RS ratio (0.865) indicates it is underperforming the broader pharma sector benchmark.
* **Conclusion:** There is currently no structural confluence to support a high-probability multi-month upward move. The stock is a "falling knife" dominated by supply. Attempting a positional long here carries severe downward risk.

Step 3: Formulate the Recommendation

NO. You should not enter this stock right now. As a risk-averse positional trader, capital should only be deployed when the asset shows a clear shift in market structure and institutional accumulation, which is completely absent here.

Conditional Plan (for future monitoring):

To consider this a viable setup with a 5%-15% upside over a 1-4 month horizon, the stock must base out and reclaim its structural moving averages to prove buyers have stepped back in.

* **Condition to Buy:** Price must stop making lower lows, build a consolidation base, and print a daily close decisively above the 50-day and 200-day EMAs with above-average volume.
* **Entry Price:** ~INR 1,725.00 (Triggered only after a confirmed daily close above the 50 EMA of INR 1715 to avoid false breakouts).
* **<font color='#c0392b'>Stop Loss</font>:** ~INR 1,630.00 (Placed below the presumed current base/support zone to keep risk contained to roughly 5-6%).
* **<font color='#27ae60'>Take Profit</font>:** ~INR 1,860.00 - INR 1,900.00 (Targeting previous overhead supply zones and swing highs, yielding an approximate 8-10% return).

Candlestick Classification Analysis

Based on the provided Candlestick Classification report (Pages 20 and 21) and the classification algorithm logic you shared, here is my professional interpretation and prediction for **SUNPHARMA.NS** as a seasoned price-action trader.

1. Current Classification & Trend Context
* **Latest Classification:** The most recent daily candle is classified as **"Seller Control"** (Light Red).
* **10-Day Trend Score:** The 10-day average score is **-0.20**, indicating a persistent bearish tilt and a clear lack of buying pressure over the last two weeks.
* **Macro Structure:** Looking at the chart on Page 21, the stock has suffered a significant structural breakdown. After peaking around the INR 1830-INR 1840 zone in early March 2026, the price has cascaded downward, forming a clear sequence of lower highs and lower lows, currently resting near the INR 1620 level.

2. Breakdown of the Price Action (Applying the Algorithm)
* **Dominance of Sellers (Red Candles):** Throughout the recent downtrend, the chart is heavily populated with Light Red (Seller Control) candles. According to the algorithm, this indicates candles with moderate-to-strong bearish bodies closing near their lows.
* **Volume Validation (Step 4):** Looking at the volume pane on Page 21, the recent downward legs-especially the final candle on the far right-are accompanied by significant volume spikes (tall light red volume bars). As per your algorithm's *Step 4 (Volume Multiplier)*, "High volume (>1.3x avg) ? multiply by 1.2 (confirm)." This means institutional participants and strong hands agree with lower prices. **The sellers have heavy conviction.**
* **Absence of Buyers (Lack of Green):** During this entire multi-week drop, there are practically no Dark Green ("Buyer Strong Control") candles, and very few Light Green ("Buyer Control") candles. The occasional pauses in the downtrend are mapped as Grey ("No Control").
* **Indecision is <font color='#c0392b'>Bearish</font> Here (Step 3 & 5):** The grey candles appearing during minor upward bounces indicate "No Control" (small bodies, long wicks, average/low volume). Because they are occurring during a dominant downtrend, this tells us buyers are completely failing to take control. They represent dead-cat bounces rather than true reversals.

3. Future Price Prediction
Directional Bias: BEARISH (Downside)

Based on the candlestick classification system, the future price movement strongly favors **further downside or continued weakness**.

Why?
1. **Momentum & Settlement:** The algorithm places high value on where the price settles (Close Position Adjustment - Step 2). The consistent "Seller Control" prints mean that day after day, traders are comfortable holding short positions overnight, pushing the close near the lows of the day.
2. **No Reversal Footprints:** A reliable bottom requires a transfer of power-we would need to see a "Buyer Control" or "Buyer Strong Control" print (a large bullish body with a high close on massive volume, or a massive lower wick showing seller rejection). Currently, there is absolutely zero evidence of buyers defending this INR 1620 level.
3. **Path of Least Resistance:** The heavy volume on the most recent seller-controlled candles suggests the selling exhaust has not yet been reached.

Conclusion for Trading:
Do not try to catch the falling knife. The bears are firmly in the driver's seat. Expect the price to continue drifting lower until the algorithm registers a high-volume "Buyer Control (+1)" or "Buyer Strong Control (+2)" candlestick to signal that institutional demand has finally re-entered the market.

News & Analyst Targets
As a stock research analyst, here is the latest, comprehensive update on **Sun Pharmaceutical Industries Ltd. (SUNPHARMA)** for the week ending April 25, 2026.

1) Latest News for SUNPHARMA This Week
This week has been historic and highly volatile for Sun Pharma due to major corporate actions and strategic shifts:
* **Mega $13 Billion Acquisition Bid:** Sun Pharma has submitted a binding all-cash offer of $13 billion to acquire

US-based Organon & Co. If successful, this will be the largest overseas acquisition ever by an Indian pharmaceutical company. The move signals a strategic pivot by Chairman Dilip Shanghvi from the core generic drugs market to global branded and innovative medicines (specifically biosimilars and women's health).

* **Deal Financing & Debt Absorption:** The buyout is proposed to be financed by $12 billion from a consortium of global banks (JP Morgan, MUFG, and Citi) combined with Sun Pharma's own internal cash reserves (~$3.2 billion). Importantly, Sun Pharma plans to refinance and absorb Organon's existing debt load of $8 billion to $9 billion.
* **Incorporation of New US Unit:** Strengthening its operational framework, the company officially incorporated a new wholly-owned subsidiary, **Sun Pharma America, Inc.**, in the United States on April 23, 2026.
* **Stock Price Reaction & Derivatives Action:** The market has reacted with caution to the capital allocation and debt burden of the Organon deal. The stock fell by around 3.5% to 5% this week, trading near INR 1,618 levels. Simultaneously, the derivatives market saw a massive 15-19% surge in Open Interest alongside the price drop, indicating strong protective put buying and fresh short-selling by market participants.

2) Upgrades or Downgrades from Brokerages

* **MarketsMojo (Downgrade):** On April 21, 2026, MarketsMojo officially downgraded Sun Pharma from a **"Buy"** to a **"Hold"**. The downgrade was triggered by a shift in technical indicators to a bearish trend, waning investor delivery volumes, and valuation concerns (trading at a premium Price-to-Book ratio of 5.1 and a PEG ratio of 11.2).
* **Analyst Consensus (General Stance):** Despite the near-term downgrade, the wider 12-month street consensus remains mostly positive. Analysts acknowledge the heavy near-term debt risk of the Organon deal but view the long-term strategic synergy and global scaling potential in biosimilars favorably.

3) Other News Directly or Indirectly Impacting SUNPHARMA

* **US Tariff Risks:** The evolving political climate in the US is posing a major indirect threat. The current Donald Trump administration has proposed up to 100% *ad valorem* tariffs on pharmaceutical imports (specifically patented drugs and ingredients) slated for late 2026. While generics are largely exempt, this impacts specialty pipelines. Analysts suggest Sun Pharma might need to rapidly build inventory or switch manufacturing to alternative US sites, which is particularly challenging for biologic products like *Ilumya*.
* **Sector Headwinds & Flat Guidance:** The US generics space continues to see competitive pressure. Additionally, Organon (the target acquisition) has guided for flat revenues around $6.1B-$6.3B for 2026. Sun Pharma will be taking on significant restructuring risk to extract value from a company facing intense competition in established brands.
* **Positive Margin Performance:** Despite structural risks, Sun Pharma's standalone Q3 FY26 operational numbers showed strong margin expansion (operating margins grew to 32%), driven by its specialty portfolio and robust domestic chronic therapy demand.

4) Latest Targets from Analyst Community & Brokerages

While the stock is currently trading under pressure around INR 1,615-INR 1,620, the 12-month analyst consensus targets remain bullish, factoring in the potential re-rating from GLP-1 generics and specialty revenues.

Brokerage / Research Firm	Current Rating / Action	Target Price (INR)	Key Rationale & Notes
Macquarie	Buy / Outperform	INR 2,150	Supported by Q4 outlook, GLP-1 generics pipeline, and potential long-term earnings accretion from the Organon deal.
YES Securities	Buy	INR 2,100	Long-term pipeline conviction and structural strength.
Motilal Oswal (MOFSL)	Buy	INR 2,000	Strong visibility on specialty launches over a 3-5 year horizon.
JM Financial	Buy	INR 1,999	Expects a 24% potential upside based on core growth in India and the US specialty traction.
Nomura	Buy	N/A	Constructive outlook on overall branded pipeline execution.
MarketsMojo	Downgraded to **Hold**	N/A	Near-term headwinds, high valuation multiples (PEG 11.2), and bearish technical setup.
Street Consensus Average	Buy	~INR 1,940	*Trendlyne* consensus from 7 top brokers suggests an approx. 19-20% upside from current levels.

*Disclaimer: The above data is curated for research and analysis purposes based on publicly available financial

information and news as of April 25, 2026. Institutional investors should monitor the progression of the $13 billion Organon buyout and Q4 earnings calls closely before re-calibrating positions.*

Stock Detailed Analysis Report

SUNPHARMA.NS

Current Price: ₹1620.40

Generated: 2026-04-25 14:34

SUNPHARMA.NS - 3 Year Daily Price Chart

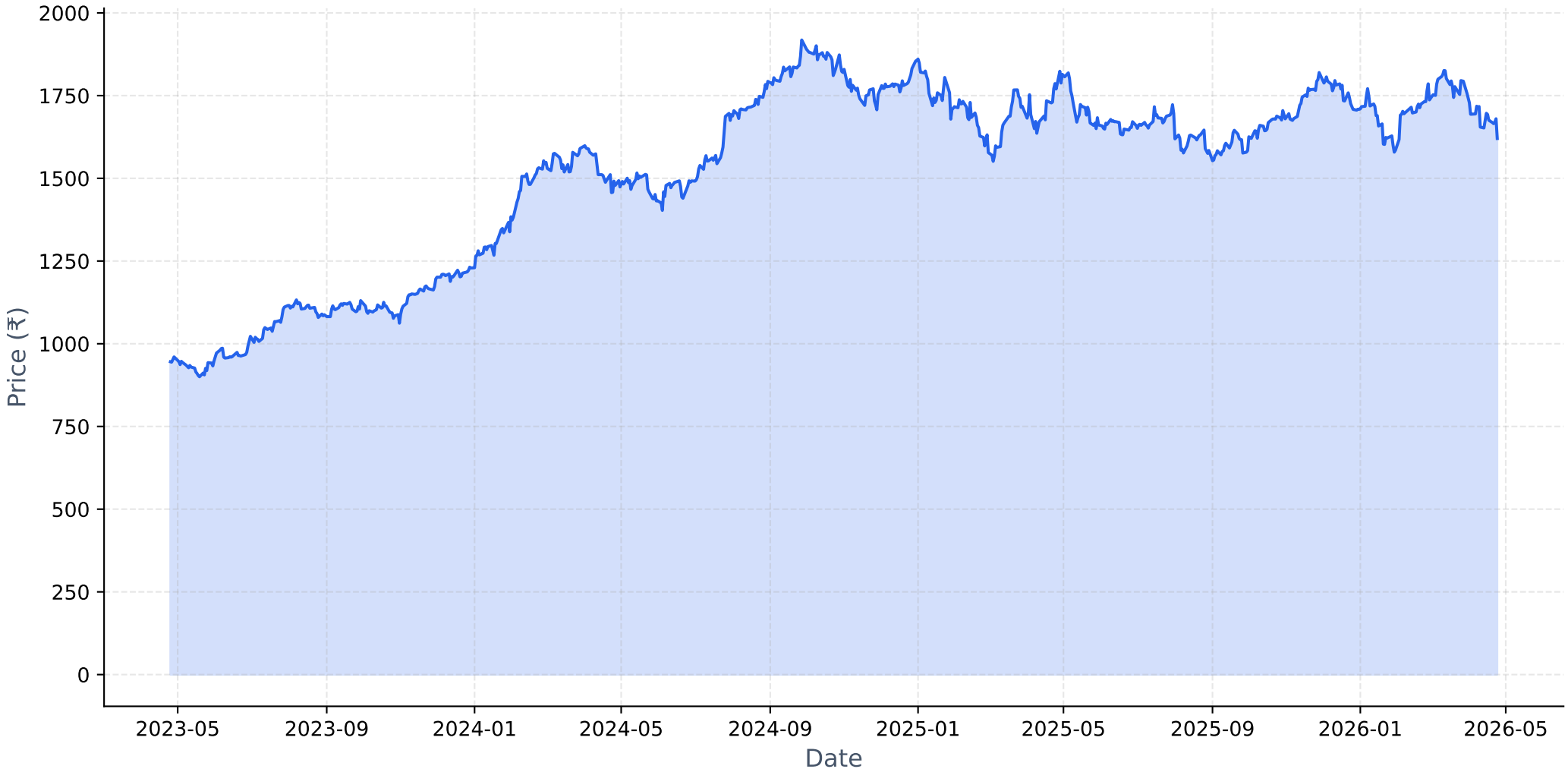

Long-term Fundamental Analysis (4 Years)

Metric	Is Growing?	Accelerating?	1Y Growth	3Y CAGR
Revenue	Yes	No	8.97%	10.64%
Net Income	Yes	No	14.12%	49.47%
ROE	No	Yes	0.50%	-0.64%
EPS	Yes	No	14.29%	49.67%

Short-term Fundamental Analysis (6 Quarters)

Metric	Is Growing?	Recent QoQ	Avg QoQ
Revenue	Yes	7.57%	1.42%
Net Income	No	5.99%	-8.15%
EPS	No	-4.72%	-4.72%

SUNPHARMA.NS - Relative Strength Analysis

═══ OVERVIEW ═══:	
Benchmark Index:	^CNXPHARMA
Sector:	Pharma
Classification:	**Neutral**
RS Score:	46.3/100
:	
═══ RS RATIOS ═══:	
1M RS:	**0.910 [Neutral]**
3M RS:	**0.954 [Neutral]**
6M RS:	**0.949 [Neutral]**
1Y RS:	**0.865 [Neutral]**
:	
═══ TURNAROUND ANALYSIS ═══:	
Turnaround Status:	**Not Detected**
:	
SIGNAL CRITERIA::	
✗ **Emerging RS:**	**Not accelerating**
✓ **Medium-term Lagging:**	6M=0.949, 1Y=0.865 (≤1.0)
✓ **Performance Improving:**	3M (+1.1%) > 6M (-1.7%)

Relative Strength Analysis: SUNPHARMA.NS vs ^CNXPHARMA
Classification: Neutral

Price Performance Comparison (Normalized)

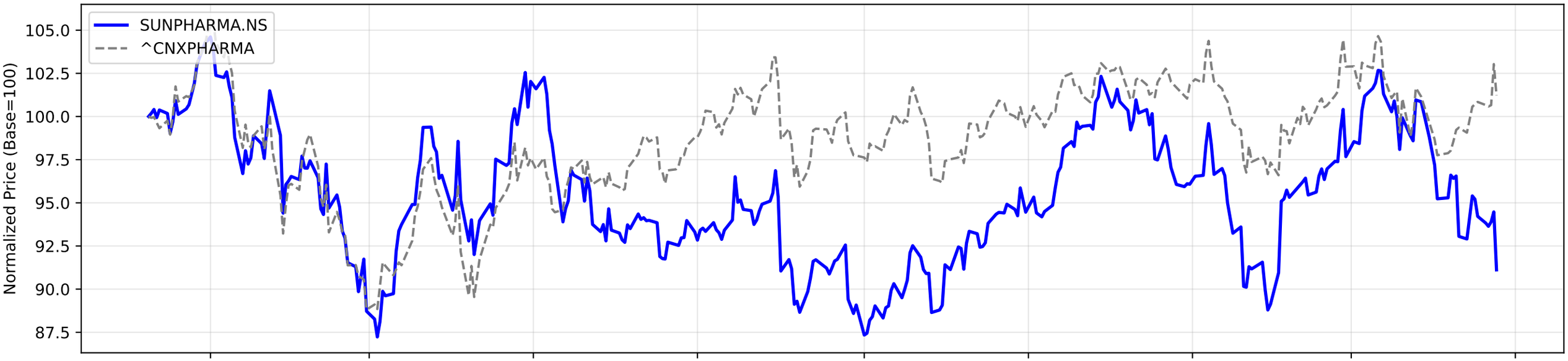

RS Ratio Trends (Multiple Timeframes)

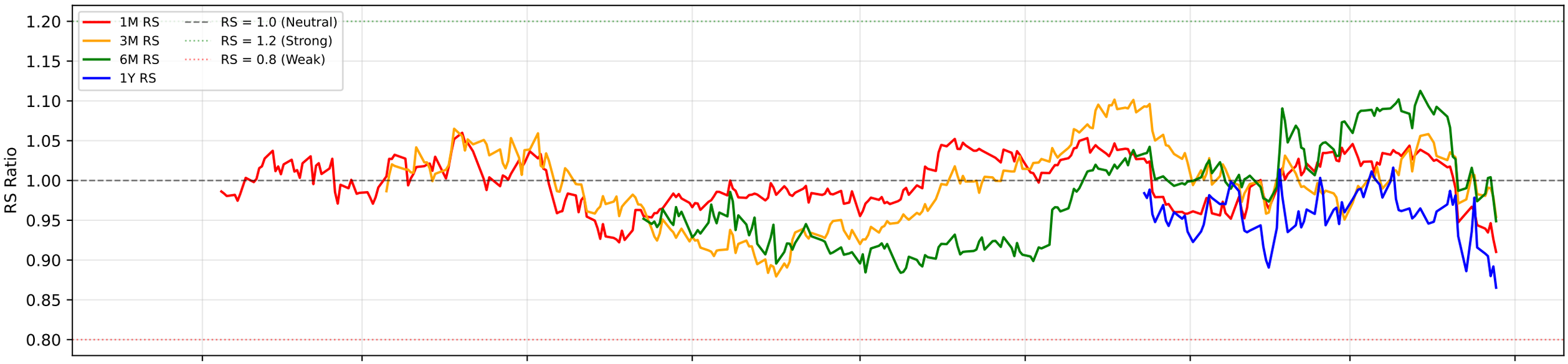

RS Composite Score Timeline

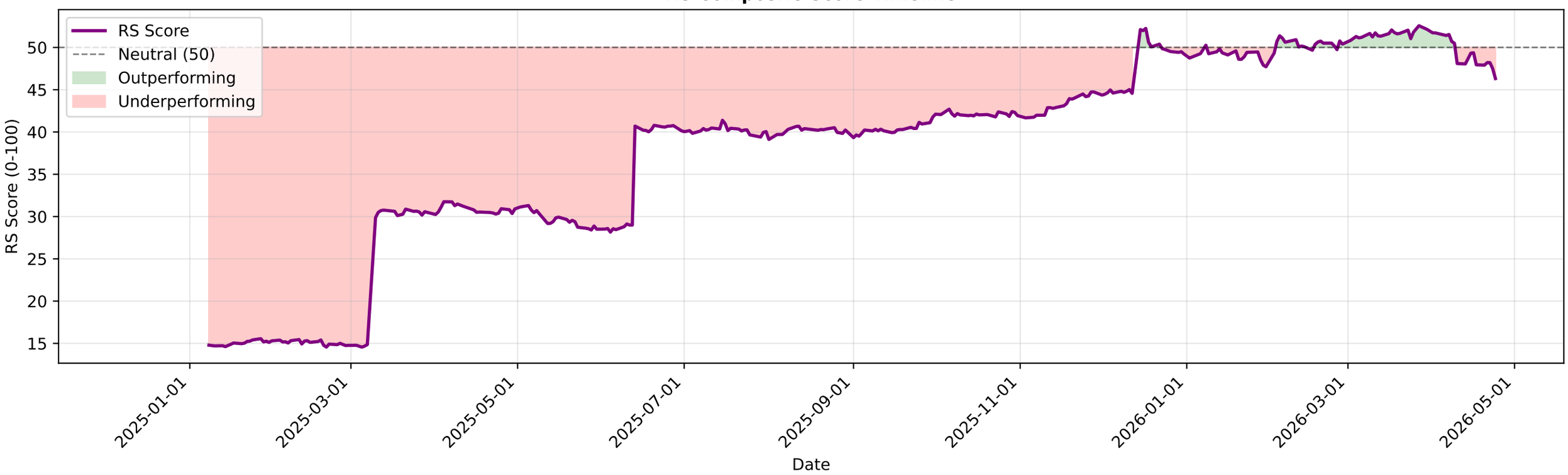

SUNPHARMA.NS - EMA Crossover Summary

EMA 20:	1694.33
EMA 50:	1715.43
EMA 200:	1703.29
Trend Status:	**Short-term Downtrend**
Golden Cross Date:	2025-11-14 00:00:00+05:30
Golden Cross Price:	1745.76

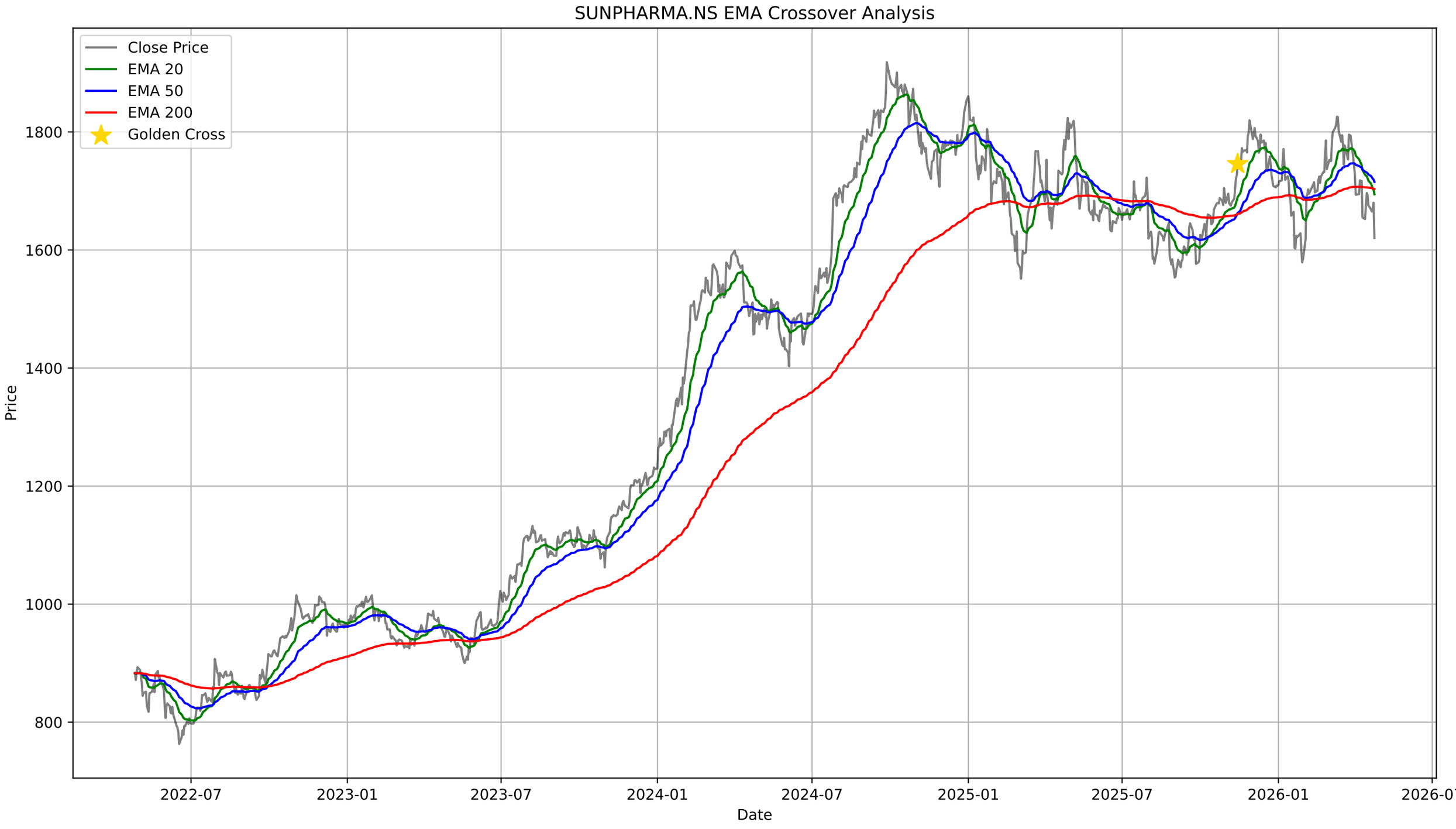
SUNPHARMA.NS EMA Crossover Analysis
Close Price
EMA 20
EMA 50
EMA 200
Golden Cross
Price
1800
1600
1400
1200
1000
800
2022-07
2023-01
2023-07
2024-01
2024-07
2025-01
2025-07
2026-01
2026-07
Date

SUNPHARMA.NS - Bollinger Bands Summary

Current Price:	1620.40
Upper Band:	1794.36
Middle Band (SMA 20):	1702.11
Lower Band:	1609.87
%B:	0.0571
Band Width:	0.1084
Status:	Lower Half
Signal:	None
Recent Signal 1:	**Buy Signal at 2026-04-02 00:00:00+05:30**
Recent Signal 2:	**Buy Signal at 2026-04-06 00:00:00+05:30**

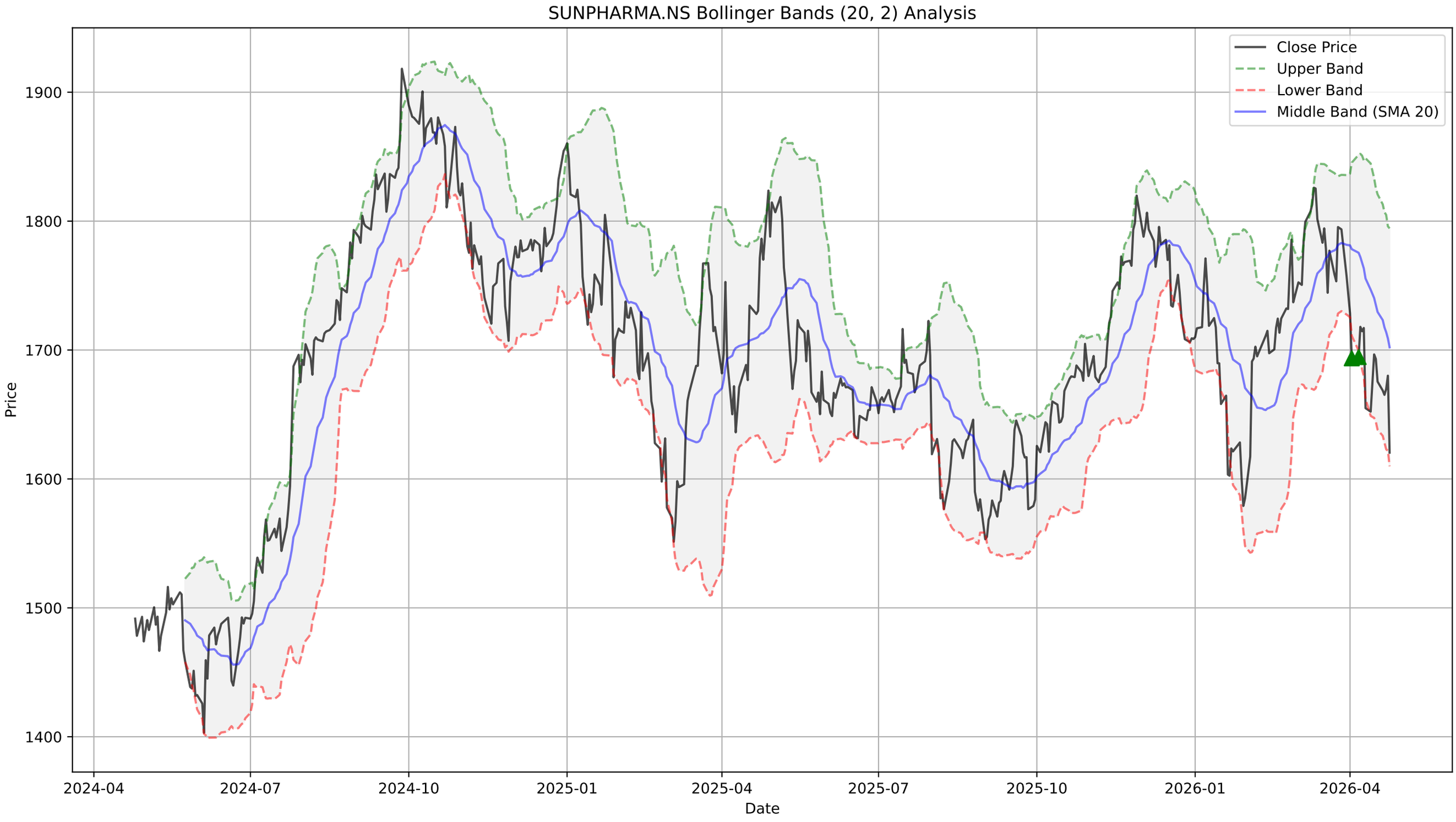
SUNPHARMA.NS Bollinger Bands (20, 2) Analysis
Close Price
Upper Band
Lower Band
Middle Band (SMA 20)
Price
1900
1800
1700
1600
1500
1400
2024-04
2024-07
2024-10
2025-01
2025-04
2025-07
2025-10
2026-01
2026-04
Date

SUNPHARMA.NS - Supertrend Summary

Status:	**DOWNTREND (Sell)**
Supertrend Value:	1770.39
Signal Identified On:	2026-04-01

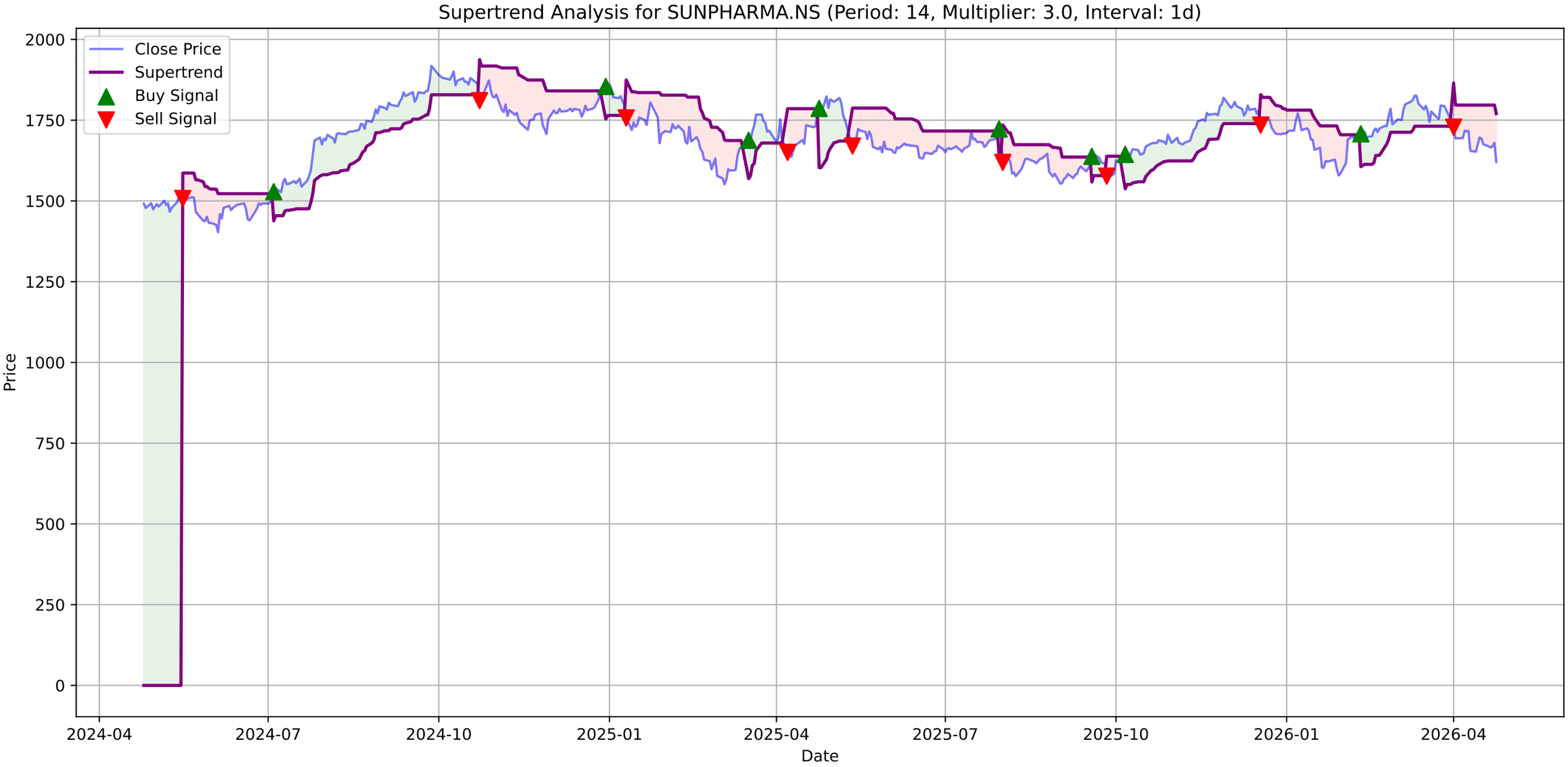
Supertrend Analysis for SUNPHARMA.NS (Period: 14, Multiplier: 3.0, Interval: 1d)
Close Price
Supertrend
Buy Signal
Sell Signal
Price
Date
2000
1750
1500
1250
1000
750
500
250
0
2024-04
2024-07
2024-10
2025-01
2025-04
2025-07
2025-10
2026-01
2026-04

SUNPHARMA.NS - MACD Summary

MACD Line:	-25.65
Signal Line:	-20.09
Histogram:	-5.56
Trend:	**Bearish**
Momentum:	**Strengthening**
Signal:	None

SUNPHARMA.NS Price

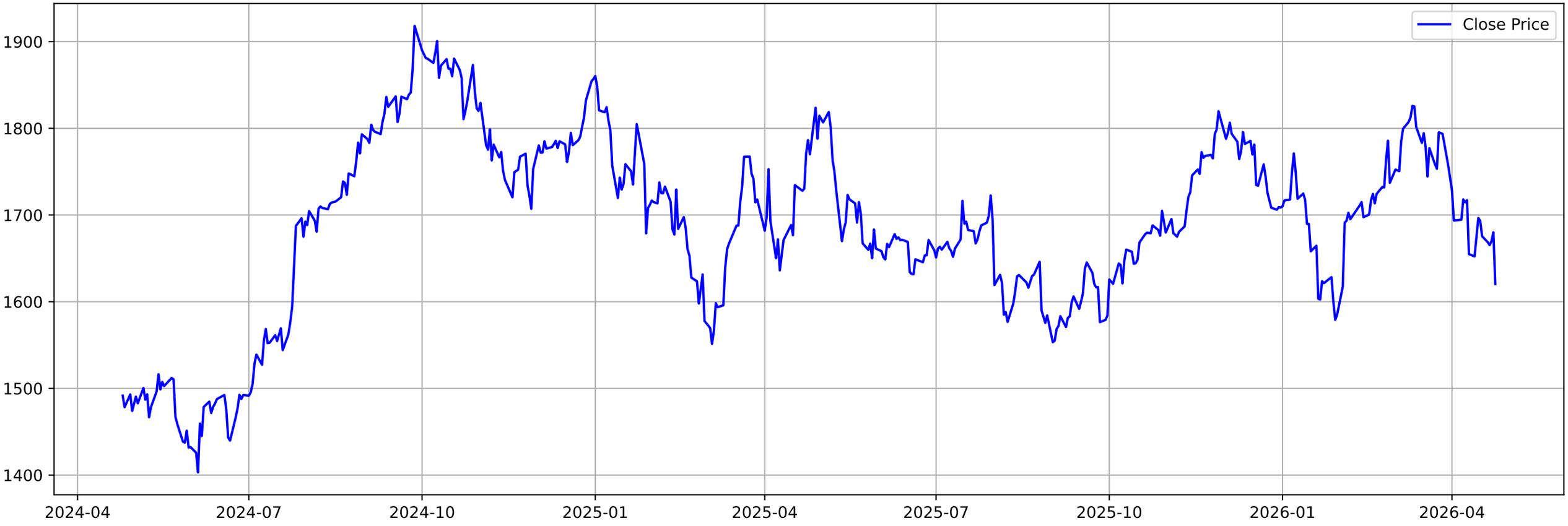

SUNPHARMA.NS MACD (12, 26, 9)

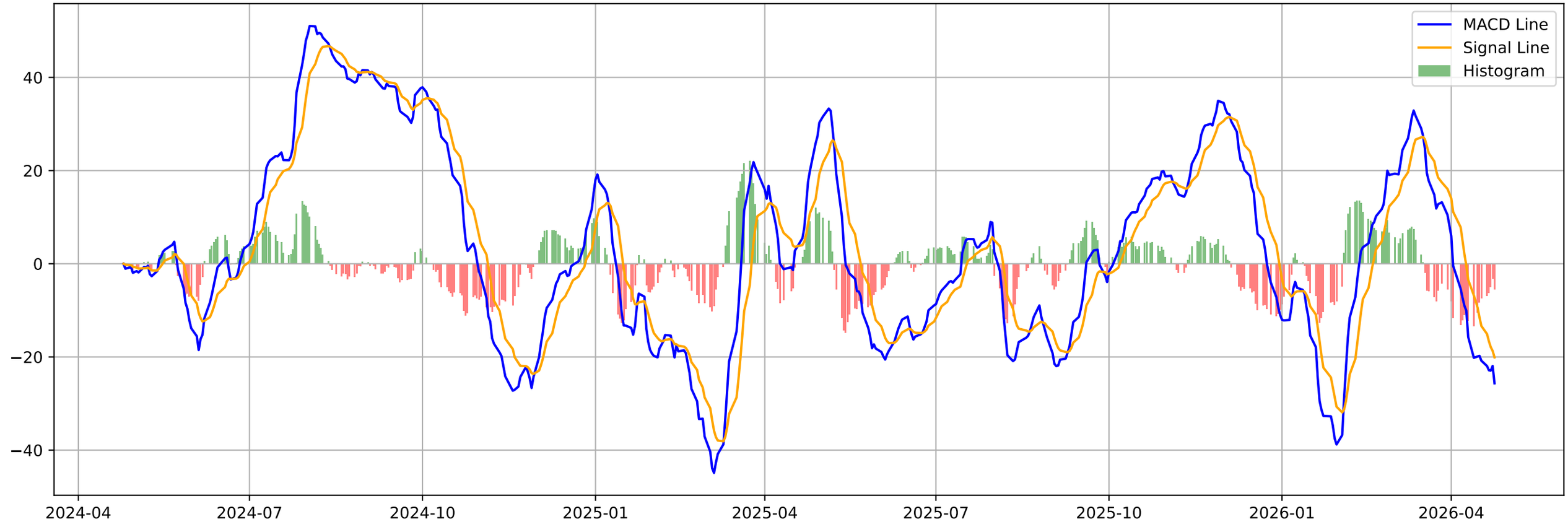

SUNPHARMA.NS - Volatility Squeeze Summary

BB Width:	0.1084
ATR:	42.3143
Total Signals:	5
Signal 1:	ATR Contraction at 2026-02-23 00:00:00+05:30 (Price: 1732.30)
Signal 2:	ATR Contraction at 2026-02-24 00:00:00+05:30 (Price: 1731.80)
Signal 3:	ATR Contraction at 2026-02-25 00:00:00+05:30 (Price: 1764.20)
Signal 4:	ATR Contraction at 2026-02-26 00:00:00+05:30 (Price: 1785.70)
Signal 5:	ATR Contraction at 2026-02-27 00:00:00+05:30 (Price: 1737.00)

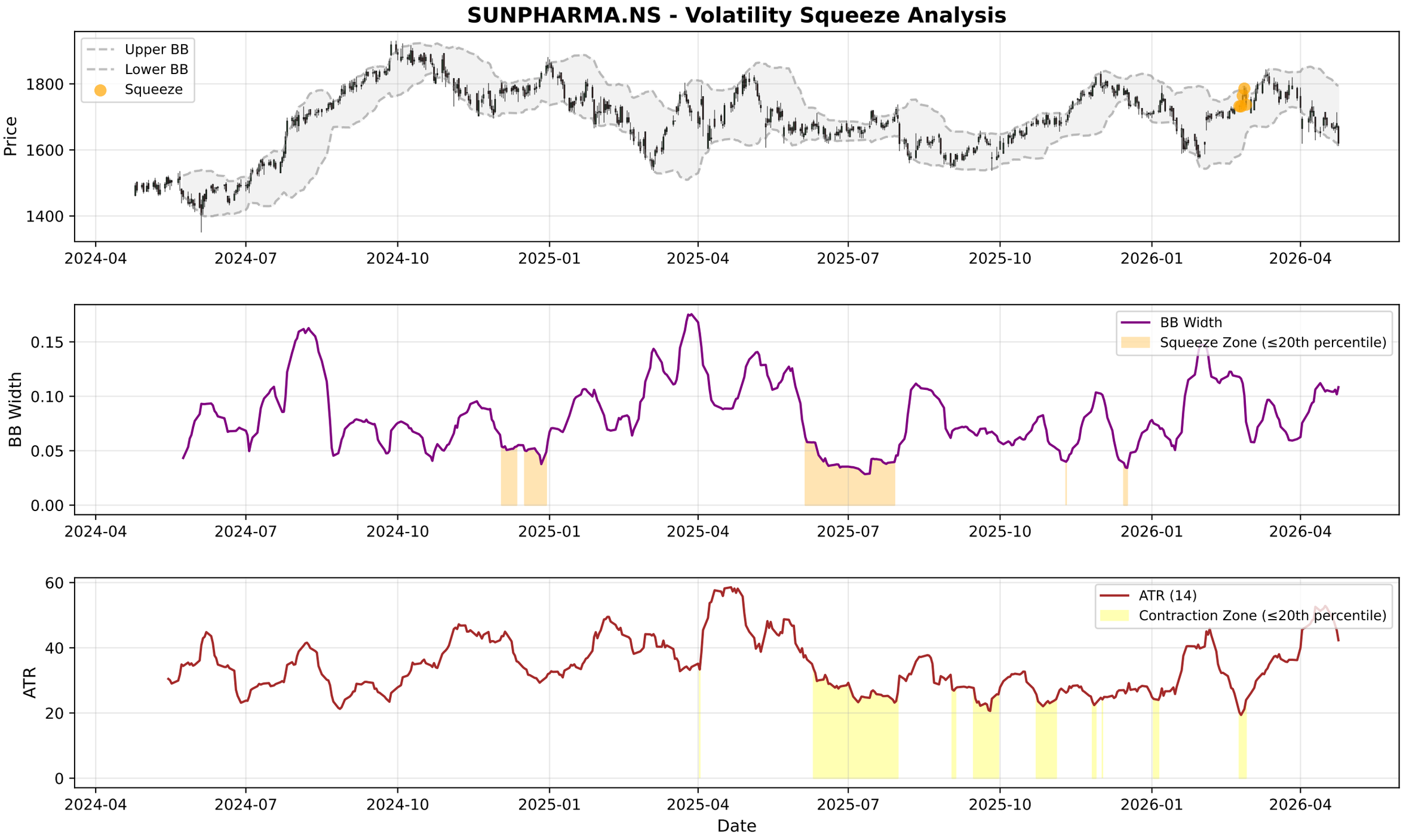
SUNPHARMA.NS - Volatility Squeeze Analysis
Upper BB
Lower BB
Squeeze
Price
1800
1600
1400
2024-04
2024-07
2024-10
2025-01
2025-04
2025-07
2025-10
2026-01
2026-04
BB Width
Squeeze Zone (≤20th percentile)
0.15
0.10
0.05
0.00
ATR (14)
Contraction Zone (≤20th percentile)
ATR
60
40
20
0
Date

SUNPHARMA.NS - RSI-Volume Summary

Current RSI:	33.33
Current Volume:	9606128
Volume MA 20:	3808519
Bullish Divergences:	2
Bearish Divergences:	1
Bullish Div 1:	Date: 2024-05-09 00:00:00+05:30, Price: 1466.61
Bullish Div 2:	Date: 2025-06-04 00:00:00+05:30, Price: 1648.73
Bearish Div 1:	Date: 2025-07-30 00:00:00+05:30, Price: 1722.61

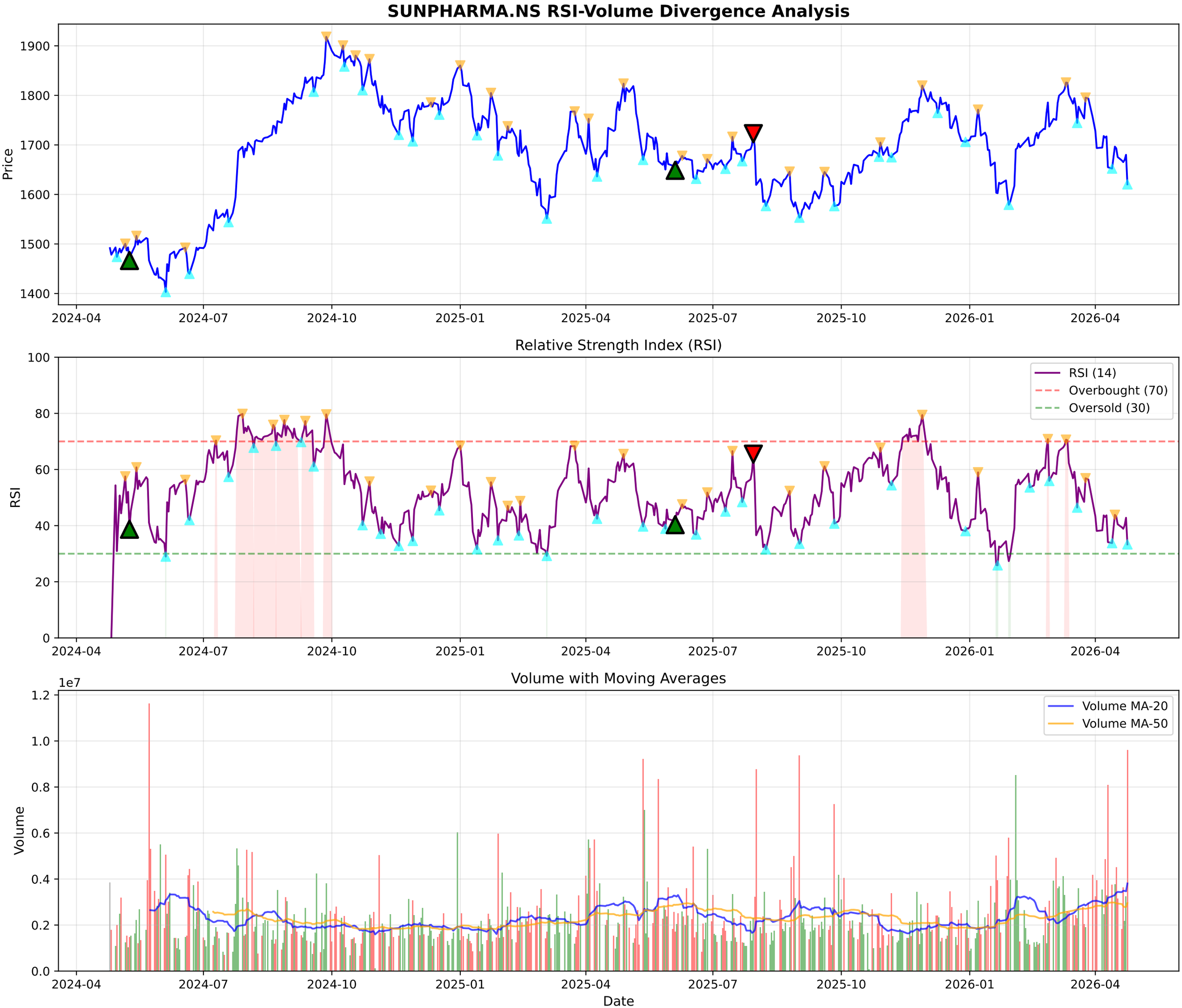
SUNPHARMA.NS RSI-Volume Divergence Analysis
Price
1900
1800
1700
1600
1500
1400
2024-04
2024-07
2024-10
2025-01
2025-04
2025-07
2025-10
2026-01
2026-04
Relative Strength Index (RSI)
RSI
100
80
60
40
20
0
RSI (14)
Overbought (70)
Oversold (30)
Volume with Moving Averages
1e7
Volume
1.2
1.0
0.8
0.6
0.4
0.2
0.0
Volume MA-20
Volume MA-50
Date

SUNPHARMA.NS - Volume Analysis

═══ VOLUME ANALYSIS ═══:	
Status:	**41 Signals Detected**
:	
2026-03-27 [-]:	Distribution Day
2026-04-08 [-]:	Distribution Day
2026-04-13 [-]:	Distribution Day
2026-04-16 [-]:	Distribution Day
2026-04-21 [-]:	Distribution Day

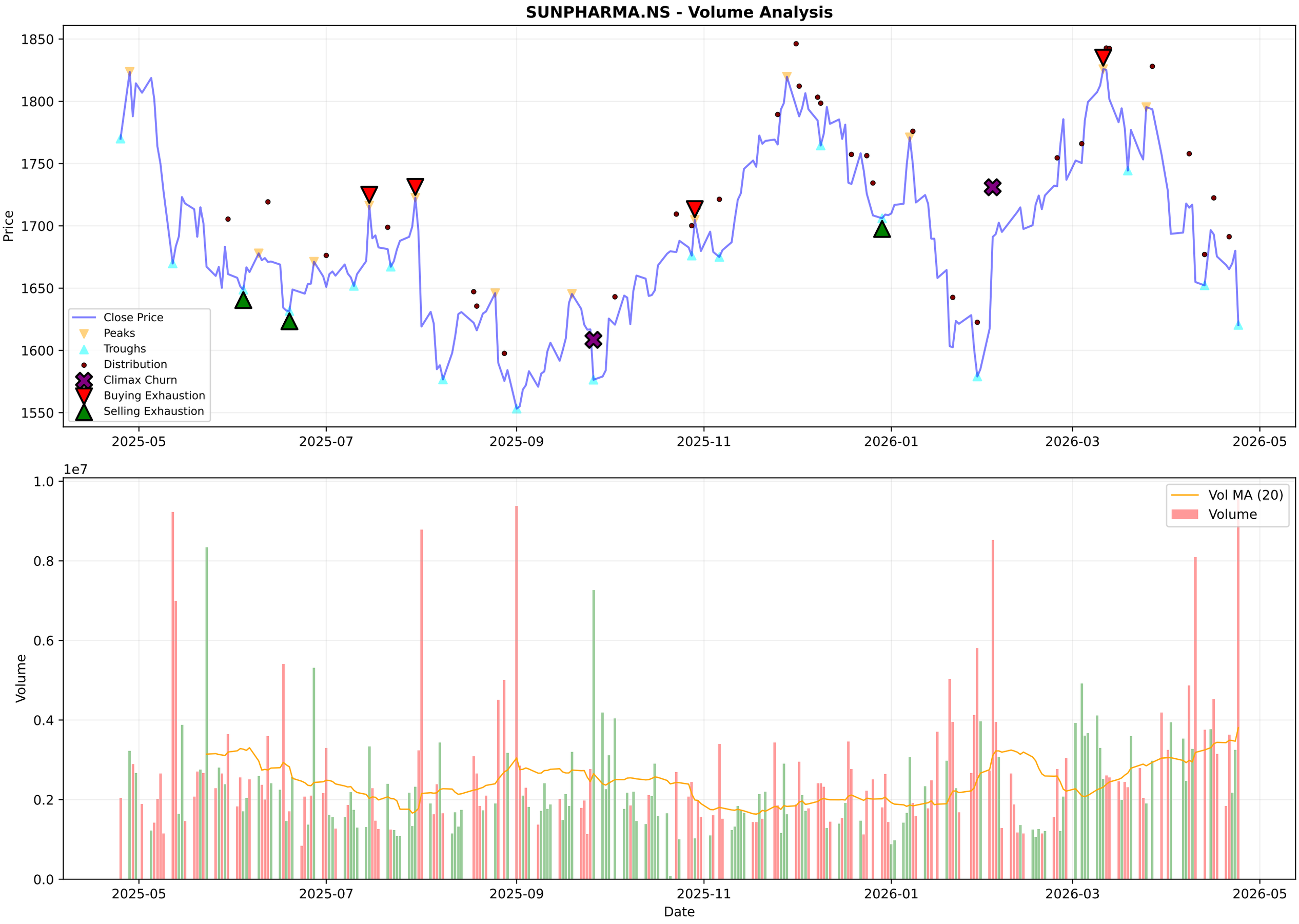
SUNPHARMA.NS - Volume Analysis
Price
1850
1800
1750
1700
1650
1600
1550
Close Price
Peaks
Troughs
Distribution
Climax Churn
Buying Exhaustion
Selling Exhaustion
2025-05
2025-07
2025-09
2025-11
2026-01
2026-03
2026-05
1e7
1.0
0.8
0.6
0.4
0.2
0.0
Volume
Vol MA (20)
Volume
Date

SUNPHARMA.NS - Candlestick Classification Summary

═══ CANDLESTICK CLASSIFICATION ═══:	
Latest Classification:	**Seller Control**
Recent Trend Score (10-day avg):	-0.20
:	
Distribution:	
No Control:	111
Buyer Control:	62
Seller Control:	52
Seller Strong Control:	3
Buyer Strong Control:	1

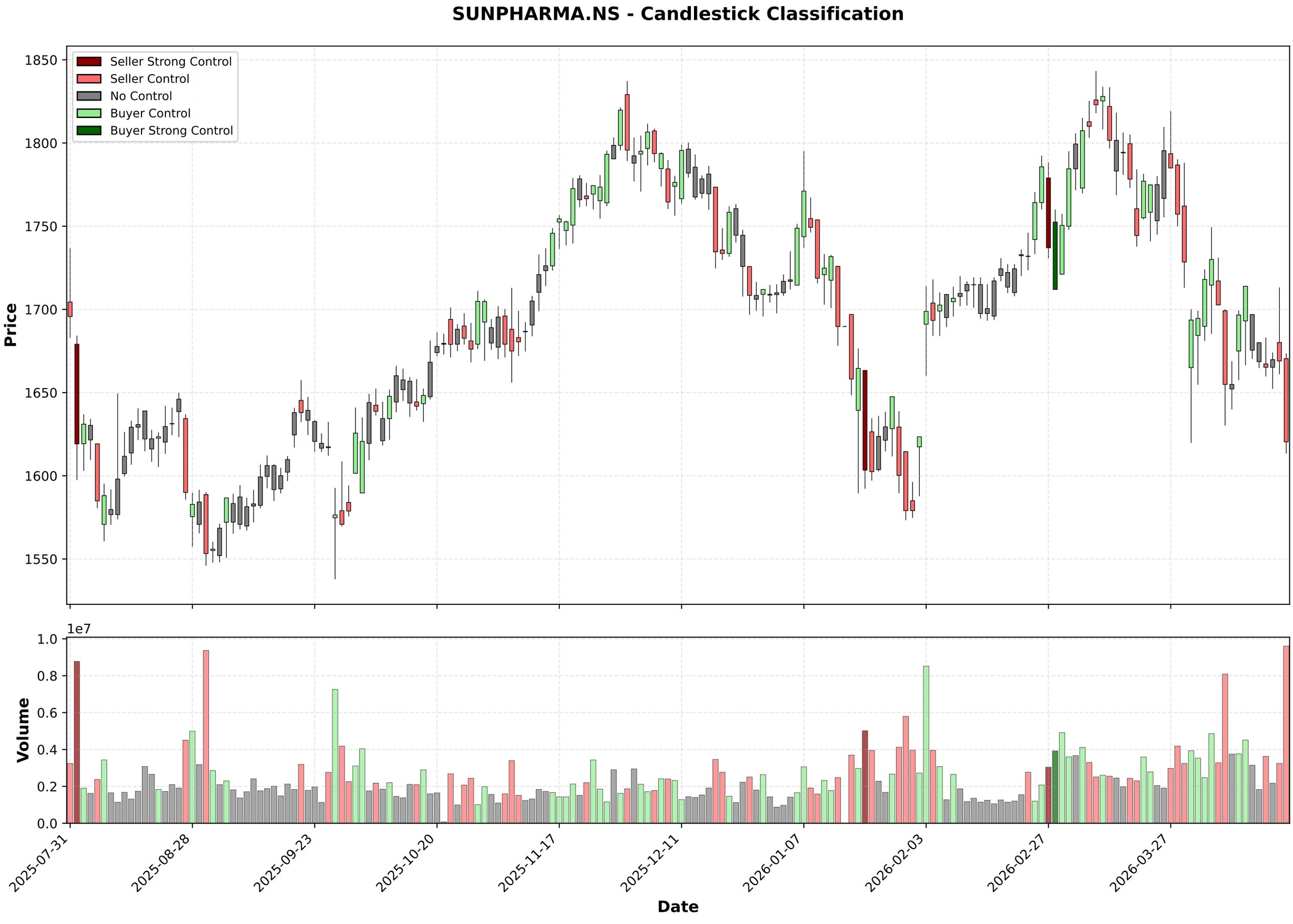
SUNPHARMA.NS - Candlestick Classification
Seller Strong Control
Seller Control
No Control
Buyer Control
Buyer Strong Control
Price
1850
1800
1750
1700
1650
1600
1550
1e7
Volume
1.0
0.8
0.6
0.4
0.2
0.0
2025-07-31
2025-08-28
2025-09-23
2025-10-20
2025-11-17
2025-12-11
2026-01-07
2026-02-03
2026-02-27
2026-03-27
Date

Multi-Timeframe Supertrend Analysis

Timeframe	Status	Value	Last Price	Signal Date
1 Week	**DOWNTREND (Sell)**	1862.33	1620.4	2026-04-06
1 Day	**DOWNTREND (Sell)**	1770.39	1620.4	2026-04-01
15 Min	**DOWNTREND (Sell)**	1639.47	1618.5	2026-04-23

Multi-Timeframe MACD Analysis

Timeframe	Trend	Momentum	Signal
1 Week	**Bearish**	Strengthening	No Signal
1 Day	**Bearish**	Strengthening	No Signal
15 Min	**Bullish**	Weakening	No Signal

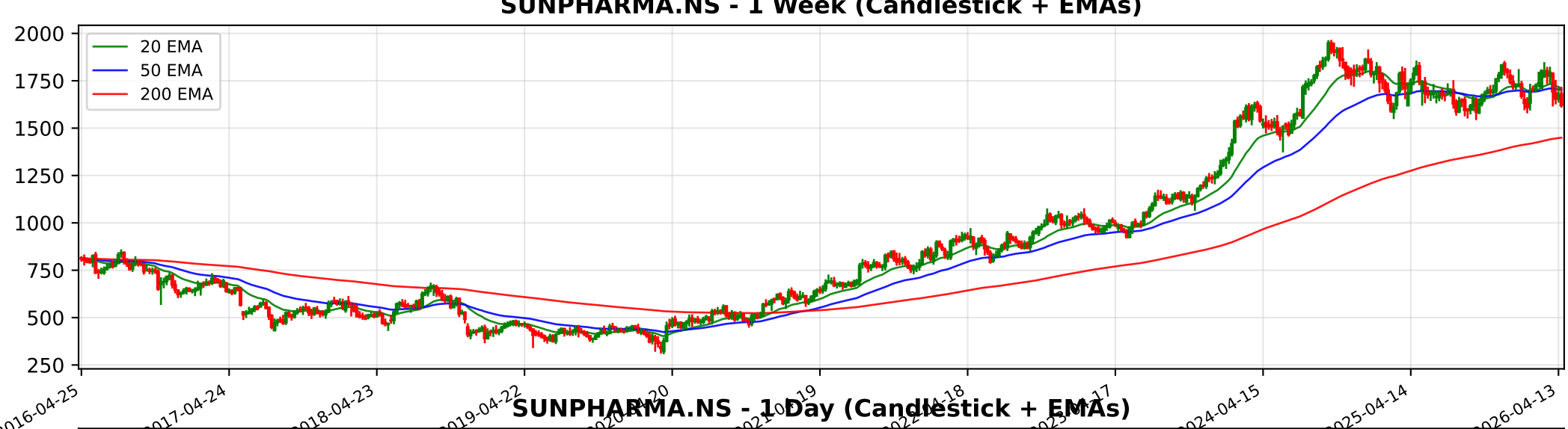
SUNPHARMA.NS - 1 Week (Candlestick + EMAs)
20 EMA
50 EMA
200 EMA
2000
1750
1500
1250
1000
750
500
250
2016-04-25
2017-04-24
2018-04-23
2019-04-22
2024-04-15
2025-04-14
2026-04-13

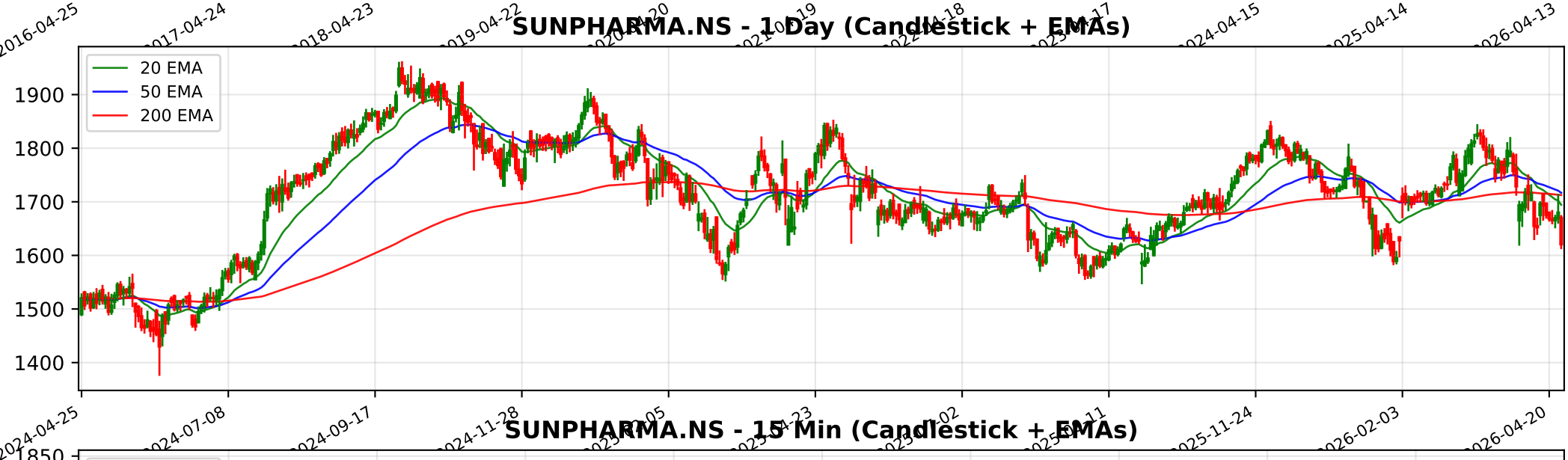
SUNPHARMA.NS - 1 Day (Candlestick + EMAs)
20 EMA
50 EMA
200 EMA
1900
1800
1700
1600
1500
1400
2024-04-25
2024-07-08
2024-09-17
2024-11-28
2025-11-24
2026-02-03
2026-04-20

SUNPHARMA.NS - 15 Min (Candlestick + EMAs)
20 EMA
50 EMA
200 EMA
1850
1800
1750
1700
1650
02-25
03-04
03-10
03-13
03-19
03-25
04-01
04-08
04-13
04-21

Trendlyne Snapshot - SUNPHARMA_main

Markets | MarketMind AI | Baskets | Alerts | F&O | MF | Reports | Screeners | Subscribe | Superstars | Portfolio | Watchlist | Insider Trades | Results | More

Search Stock, IPO, MF

MARKETS / SECTOR : PHARMACEUTICALS & BIOTECHNOLOGY / INDUSTRY : PHARMACEUTICALS / SUN PHARMACEUTICAL INDUSTRIES LTD.

Sun Pharmaceutical Industries Ltd.

Ask MarketMind AI v1.5

NSE: SUNPHARMA | BSE: 524715

Sun Pharmaceutical Live Share Price Today, Share Analysis and Chart

Mid-range Performer | In 6 Starfolio Baskets

IRAN WAR IMPACT Based on the latest financial disclosures and annual reports (up to March 2026), the impact of the geopolitical conflict involving Iran on Sun Pharmaceutical Industries Ltd. (SUNPHARMA) is categorized as minimal to slightly negative, primaril... Read More

1620.40 -59.70 (-3.55%)

↓ Near 52W Low of ₹1548.00

9.9M NSE+BSE Volume High volume today

NSE 24 Apr, 2026 3:31 PM (IST)

Watchlist | Portfolio | Alert | My Notes

Overview | FORECASTER | Buy Sell Zone | F&O | Financials | Charts & Report | News | Reports | Technicals | Shareholding | Deals | Corporate Actions | Alerts | About

Durability score	Valuation Score	Momentum Score	Analyst Price Target
65.0 / 100	31.8 / 100	44.2 / 100	1,959
High Financial Strength	Mid Valuation	Technically Neutral	1Yr Price target upside is 21%

Mid-range Performer These stocks have strong quality. Their reasonable financials and technicals make them potentially attractive to i... View Similar | Embed DVM

FORECASTER

DVM
Key Metrics
Price Chart
Forecaster
Financials
Technicals
Shareholding
Deals
Documents
Corporate actions
Company Profile

S	W
O	T

15 | 14 | 3 | 1

SWOT Analysis

Check Before You Buy

VIEW FULL CHECKLIST

High rank 14 Positive • 9 Negative

60.9% Pass in checklist

0 | 45 | 55 | 100

PE Valuation Check

Right Now	1 Year Forward
Undervalued 28.8%	Undervalued 42.5%

INSIGHT Sun Pharmaceutical is undervalued at both current PE and future earnings esti

Sun Pharmaceutical Key Metrics

Preset Metrics: Preset Metrics

ROE Ann. %	Broker Average Target	Market Capitalization	Price to Book
15.1	1,940.86	388,788.2	4.8

Trendlyne Snapshot - SUNPHARMA_forecaster

Markets | MarketMind AI | Baskets | Alerts | F&O | MF | Reports | Screeners | Subscribe | Superstars | Portfolio | Watchlist | Insider Trades | Results | More

Search Stock, IPO, MF

MARKETS / SECTOR : PHARMACEUTICALS & BIOTECHNOLOGY / INDUSTRY : PHARMACEUTICALS / SUN PHARMACEUTICAL INDUSTRIES LTD.

Sun Pharmaceutical Industries Ltd.

NSE: SUNPHARMA | BSE: 524715

Mid-range Performer | In 6 Starfolio Baskets

Download real time STOCK REPORT

1620.40 -59.70 (-3.55%)

↓ Near 52W Low of ₹1548.00

9.9M NSE+BSE Volume | High volume today

NSE 24 Apr, 2026 3:31 PM (IST)

Watchlist | Portfolio | Alert | My Notes

Overview | FORECASTER | Buy Sell Zone | F&O | Financials | Charts & Report | News | Reports | Technicals | Shareholding | Deals | Corporate Actions | Alerts | About

Sun Pharmaceutical - SUNPHARMA - stock price prediction, stock forecast, target price, analyst ratings from 36 analysts

Sun Pharmaceutical has a share price target of Rs 1959, revenue growth forecast of 10.5%, and profit growth estimate of 5.6% for FY26, based on top 36 analyst calls.

Sun Pharmaceutical FORECASTER - Analyst Estimates

FORECASTER DASHBOARD →

SHARE PRICE TARGET FORECAST

12 MONTH ESTIMATE

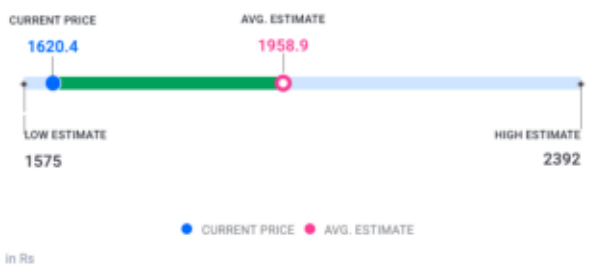

↑ HIT Sun Pharmaceutical's share price target is above the current price, with an upside of 20.9%

EPS FORECAST

QUARTER | ANNUAL

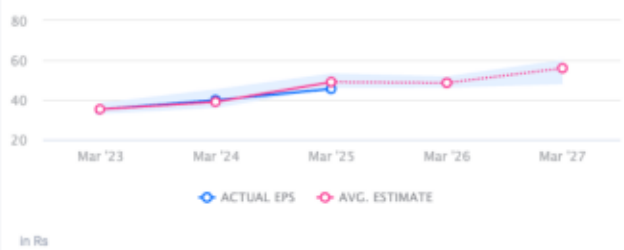

↓ MISS Sun Pharmaceutical's EPS was lower than average estimate 2 times in past 3 years

CONSENSUS RECOMMENDATION

36 ANALYST Recommendations

BUY

The consensus recommendation from 36 analysts for Sun Pharmaceutical is BUY