© 2026 Stock Research. All Rights Reserved.

Strategic Trading Analysis

Step 1: Audit the Data

- **Data Present:** The report is highly comprehensive, including daily, weekly, and intraday (15-min) charts; multiple EMAs (20, 50, 200); Relative Strength (RS) analysis against a benchmark; MACD; Bollinger Bands; Supertrend; RSI with Volume Divergence analysis; candlestick classification; and short/long-term fundamental metrics.
- **Data Missing:** Options chain positioning (Open Interest), detailed order book data (Level 2), and a broader market index comparison (e.g., Nifty 50) to gauge absolute market headwinds, though sector RS is present.
- **Confidence Level: High**. The provided combination of multi-timeframe technical indicators, volume analysis, and fundamental context provides a robust foundation for evaluating intermediate-term positional setups.

Step 2: Analyze the Setup

TVSMOTOR is currently exhibiting signs of intermediate-term weakness within a broader long-term uptrend. * **Price Structure:** The stock is trading at INR 3488.20, which places it below both the 20-day EMA (3627) and the 50-day EMA (3631), classifying it in a short-term downtrend. However, it is currently finding support above the critical 200-day EMA (3431), placing it in a technical "squeeze" or consolidation zone between these key moving averages.* **Momentum & Trend:** Momentum is largely negative. The MACD is on a bearish crossover with strengthening downside momentum. Furthermore, the weekly Supertrend has recently flashed a "DOWNTREND (Sell)" signal. * **Volume & Relative Strength:** The Relative Strength classification has downgraded to "Weakening Leader," and the 1-month RS ratio is neutral. Crucially, the volume analysis shows multiple recent "Distribution Days" and a "Buying Exhaustion" signal, suggesting institutional offloading at higher levels.* **Conclusion:** While fundamental durability is high (90/100) and the 200-day EMA offers structural support, the overhead resistance from the 20/50 EMAs and bearish momentum make an immediate entry premature and highly risky. Positional trades require trend alignment, which is currently absent.

Step 3: Formulate the Recommendation

NO, you should not enter this stock right now. The stock is exhibiting short-term bearish momentum, overhead supply, and distribution volume. Entering immediately runs a high risk of being caught in a broader correction or a break below the 200-day EMA.

However, given the strong fundamentals and long-term uptrend, this is a valid watchlist candidate if technicals improve.

Here is the conditional plan:* **Condition to Buy:** Wait for the price to decisively close above the 50-day EMA (currently at ~3631) accompanied by above-average volume, and a bullish crossover on the Daily MACD to confirm the resumption of upside momentum.* **Entry Price:** INR 3650 (Confirming the breakout above the 20-day and 50-day EMA cluster).* **Stop Loss:** INR 3420 (A hard daily close below the 200-day EMA of 3431,

© 2026 Stock Research. All Rights Reserved.

indicating a structural trend failure).* **Take Profit:** INR 3940 (Near the recent peak, the upper Bollinger Band extremes, and aligning with the analyst consensus target of 3936. This provides an ~8% upside, fitting your 5-15% parameter, with a favorable risk-to-reward ratio).

Candlestick Classification Analysis

As a seasoned price action trader, I have analyzed the **Candlestick Classification** data (Page 20) and the accompanying visual chart (Page 21) for TVSMOTOR.NS. By applying the 5-step classification algorithm provided, here is my professional interpretation and prediction for the stock's future price movement.

1. The Raw Data Breakdown (From Page 20 & 21)

- **Latest Classification:** No Control (0)
- **10-Day Average Trend Score:** 0.00 (Absolute Indecision)
- **Historical Distribution:** Out of the recent dataset, we have 113 "No Control" (Gray), 58 "Buyer Control" (Light Green), and 54 "Seller Control" (Light Red). Strikingly, there are only 3 "Buyer Strong Control" (+2) and 1 "Seller Strong Control" (-2) days.

What this means: TVSMOTOR is a stock that generally "grinds" rather than explodes. It rarely prints massive, high-volume trend days (+2 or -2). However, the absolute lack of current momentum (10-day avg of 0.00) is the most critical immediate signal.

2. Chart Interpretation Using the 5-Step Logic

Looking at the right side of the chart on Page 21 (Recent Price Action):

- **The "Exhaustion" Top (~3900-4000 area):** We saw the price rally to new highs, but notice the candlestick colors. The rally was predominantly built on "Buyer Control" (+1) and "No Control" (0) candles. According to **Step 4 (Volume Multiplier)**, the lack of Dark Green (+2) candles indicates that this rally lacked aggressive institutional participation (volume was average to low, downgrading potential +2s to +1s).
- **The Sell-Off & Volume Spikes:** Following the peak, there is a sharp cluster of "Seller Control" (-1) candles driving the price down to the 3300-3400 range. If you look at the volume subplot directly below this drop, there are significant volume spikes. The algorithm captures this: moderate bearish bodies + high volume = solid Seller Control.
- **The Recent Failed Rally (Lower High at ~3800):** After finding support, the price attempted to rally back to 3800. Look closely at the candles during this bounce: they are almost entirely Gray ("No Control") with a few Light Greens. According to **Step 1 and Step 3**, this means the daily ranges (ATR) were either shrinking, or long upper wicks were rejecting higher prices. Buyers could not close near the highs with volume.
- **The Current Edge (The 0.00 Score):** The absolute latest candles on the far right show the price rolling over again from ~3800, printing Light Red (-1) and ending with Gray (0). A 10-day average score of exactly 0.00 at a swing high is a classic footprint of a *stalled market*.

3. Future Price Prediction: **Bearish** to Sideways Bias

Based on the candlestick classification, **I predict the price will face downward pressure in the near term, likely testing recent support levels (around the 3300-3400 zone).**

Trader's Rationale:1. **Buying Exhaustion:** The bulls are tired. The algorithmic absence of any "Buyer

© 2026 Stock Research. All Rights Reserved.

Strong Control" (+2) candles during the recent bounce indicates that demand is entirely retail or passive. There are no large participants stepping in to validate higher prices (Step 4 failure). 2. **Overhead Supply (Wick Rejections):** The proliferation of "No Control" (0) candles at the top of the recent bounce implies Step 3 of our logic is triggering heavily-long upper wicks. Sellers are defending the 3800 level aggressively, forcing the price to close off its highs.3. **Path of Least Resistance:** When a stock prints a lower high (3800 vs previous 3950) entirely composed of weak momentum candles, and the 10-day trend score flatlines at 0.00, the path of least resistance is down. The buyers have simply stopped pressing the bid.

What to Watch For (Actionable Levels):

- **Confirmation of Drop:** Look for a daily close featuring a **"Seller Control (-1)" or "Seller Strong Control (-2)"** candle on volume > 1.3x average. If a dark red or solid light red candle breaks below the immediate short-term consolidation (around 3450), the algorithmic momentum will shift negative, triggering a wave of technical selling.
- **Invalidation (Bullish Reversal):** For this bearish thesis to be wrong, TVSMOTOR *must* print a **"Buyer Strong Control (+2)"** candle (Large green body, closing near the very top of its range, accompanied by a massive volume spike). Without that institutional footprint, any upward movement is a trap.

News & Analyst Targets

As a stock research analyst, here is the latest, comprehensive market intelligence and update on **TVS Motor Company (NSE: TVSMOTOR)** as of April 25, 2026.

1) Latest News for TVSMOTOR This Week (April 19 - April 25, 2026)

- **Q4 FY26 Earnings Day:** TVS Motor is scheduled to announce its Q4 FY26 (January-March 2026) financial results today, April 25, 2026. The street is closely watching this as the company recently reported a massive 28% jump in total Q4 sales volumes, delivering 15.60 lakh units.
- **European Expansion (April 24):** TVS Motor officially announced its foray into Malta as part of a broader European expansion strategy. Partnering with KT Strategic Services, the company aims to tap into growing urban mobility needs and has revealed plans to evaluate entry into Spain and Portugal next.
- **Hyundai Partnership (April 20):** Hyundai Motor and TVS Motor signed a Joint Development Agreement (JDA) to co-develop and commercialize innovative Electric Three-Wheelers (E3Ws) in India, a concept first showcased at the Bharat Mobility Global Expo. TVS will lead the local sales and manufacturing.
- **Block Trades:** Multiple major block deals took place on the NSE this week involving TVS Motor shares (ranging from INR 26 crore to INR 80 crore), signaling heavy institutional rebalancing ahead of the earnings result.

2) Upgrades and Downgrades from Brokerages

We are seeing mixed near-term reactions but a broadly positive long-term consensus going into the earnings season:* **HSBC (Downgrade - April 25):** Downgraded the stock to **Hold** with a target price of INR 4,000 per share. * **CLSA (Target Cut - April 25):** Revised the target price downward to INR 3,846 from INR 4,116, incorporating 6-9% EPS cuts for FY27/28 due to broader OEM sector adjustments, though they maintained an **Outperform** rating citing strong two-wheeler demand.* **JPMorgan (Upgrade - April 2026):** Upgraded the stock to **Overweight** and bumped the target up to INR 4,440 (from INR 3,860). They highlighted easing disruption risks and strong relative positioning, making it one of their top automotive picks.* **Morgan Stanley**

© 2026 Stock Research. All Rights Reserved.

(Target Raise - April 2026): Maintained an **Overweight** rating and raised the target price to INR 4,327.*

Goldman Sachs (Upgrade - April 2026): Upgraded the stock from Neutral to **Buy** with a target of INR 4,100, citing strong volume visibility from upcoming premium launches (like the RTX 450 and Norton) and superior pricing power to pass on raw material inflation.

3) Other News Impacting TVSMOTOR (Directly & Indirectly)

- **Dethroning Competitors in the EV Space:** TVS Motor recorded the highest electric two-wheeler sales in India for the financial year 2025-26. The company saw a massive 44% YoY jump to 341,647 EV units. Crucially, it overtook Ola Electric, whose sales slumped 52% in the same period.
- **DriveX Mobility Acquisition:** On April 15, 2026, TVS increased its strategic stake in DriveX Mobility Private Limited to 92.41%, reinforcing its pivot beyond traditional manufacturing into broader mobility solutions.
- **BMW Motorrad Milestone:** The successful TVS-BMW partnership just crossed the 200,000-unit production milestone. It was further confirmed that the highly anticipated new BMW F 450 GS will be manufactured at TVS's Hosur facility.
- **Ultraviolette Automotive Investment:** TVS announced strategic support via a INR 2 billion investment for electric performance motorcycle maker Ultraviolette Automotive, assisting with a new manufacturing plant in Karnataka to boost EV output.
- **Policy Tailwinds:** The recent extension of the PM E-DRIVE Scheme until July 2026 continues to act as a significant policy tailwind, boosting electric two-wheeler registrations across the industry.

4) Latest Targets from Analysts Community & Brokerages

Below is a summarized table of the most recent analyst ratings and 12-month target prices for TVSMOTOR. According to consensus tracking, the average street target currently hovers around the INR 4,042 mark.

Brokerage / Firm	Recommendation	Previous Target (INR)	New Target Price (INR)	Date / Period
JPMorgan	Overweight (Upgrade)	3,860	4,440	April 2026
Morgan Stanley	Overweight	-	4,327	April 2026
Goldman Sachs	Buy (Upgrade)	3,830	4,100	April 2026
HSBC	Hold (Downgrade)	-	4,000	April 2026
CLSA	Outperform	4,116	3,846	April 2026
Nomura	Buy	3,970	4,159	Q1 2026
Choice Institutional	Add (Upgrade)	-	3,920	Q1 2026

Disclaimer: Targets and estimates are subject to revision following the Q4 FY26 earnings call later today.

Stock Detailed Analysis Report

TVSMOTOR.NS

Current Price: ₹3488.20

Generated: 2026-04-25 14:38

TVSMOTOR.NS - 3 Year Daily Price Chart

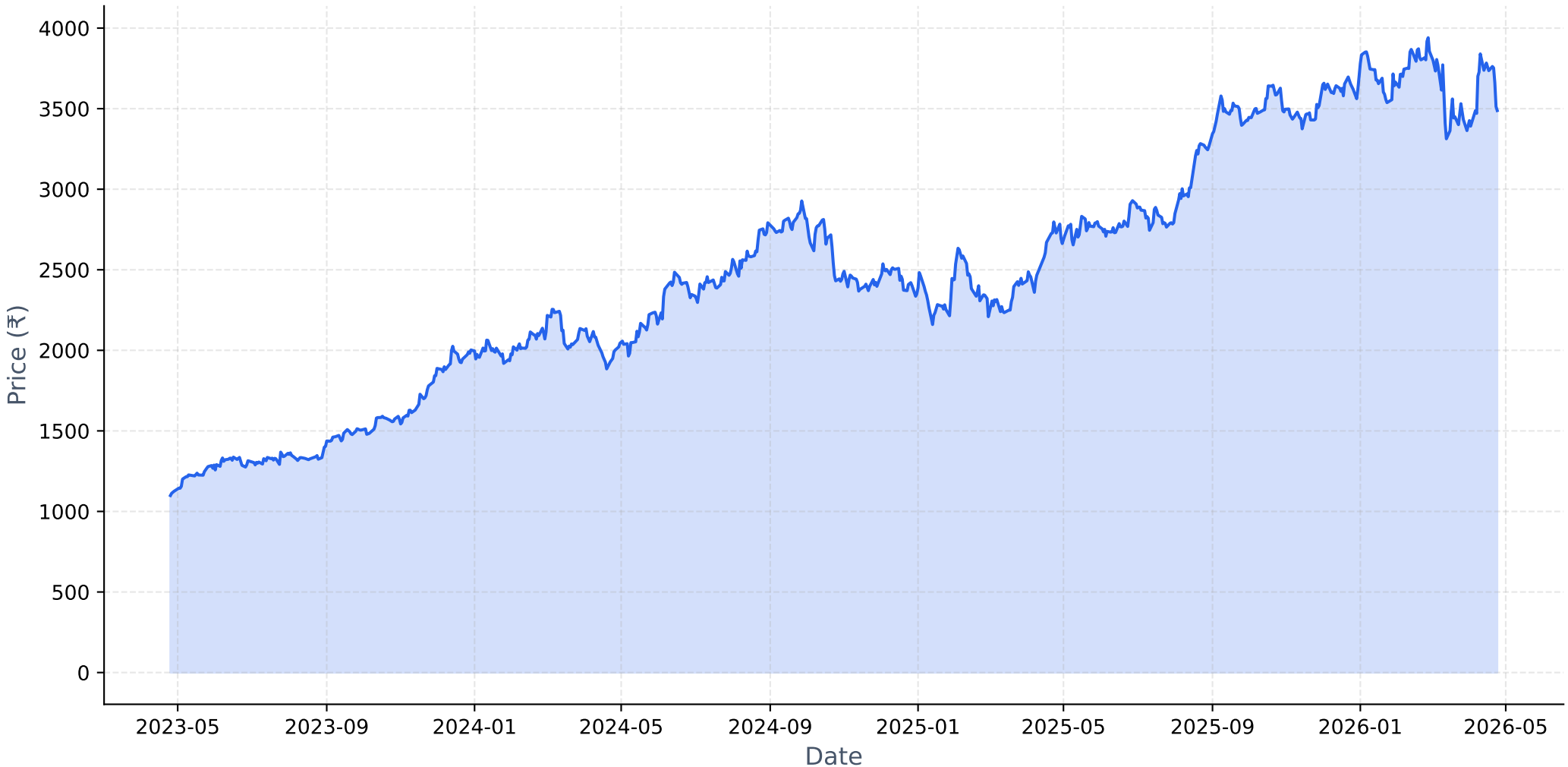

Long-term Fundamental Analysis (4 Years)

Metric	Is Growing?	Accelerating?	1Y Growth	3Y CAGR
Revenue	Yes	No	12.91%	20.05%
Net Income	Yes	No	32.57%	43.48%
ROE	Yes	Yes	6.56%	4.41%
EPS	Yes	No	32.54%	43.48%

Short-term Fundamental Analysis (6 Quarters)

Metric	Is Growing?	Recent QoQ	Avg QoQ
Revenue	Yes	201.91%	45.70%
Net Income	Yes	-5.88%	3.21%
EPS	Yes	0.93%	0.93%

TVSMOTOR.NS - Relative Strength Analysis

═══ OVERVIEW ═══:	
Benchmark Index:	^CNXAUTO
Sector:	Auto
Classification:	**Weakening Leader**
RS Score:	50.5/100
:	
═══ RS RATIOS ═══:	
1M RS:	**0.974 [Neutral]**
3M RS:	**1.019 [Leader]**
6M RS:	**0.997 [Neutral]**
1Y RS:	**1.082 [Leader]**
:	
═══ TURNAROUND ANALYSIS ═══:	
Turnaround Status:	**Not Detected**
:	
SIGNAL CRITERIA::	
✗ **Emerging RS:**	**Not accelerating**
✓ **Medium-term Lagging:**	6M=0.997 (≤1.0)
✗ **Performance Improving:**	**Not improving**

Relative Strength Analysis: TVSMOTOR.NS vs ^CNXAUTO
Classification: Weakening Leader

Price Performance Comparison (Normalized)

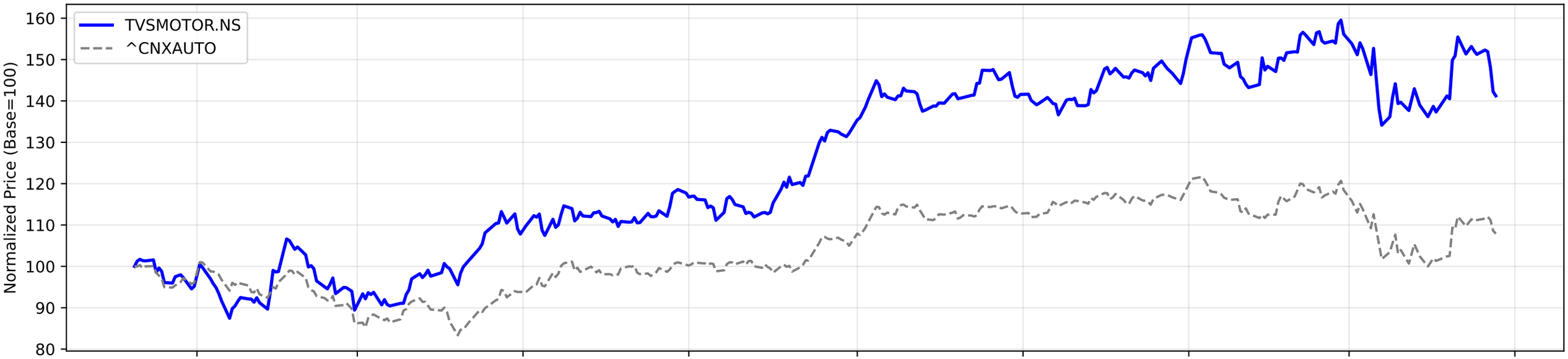

RS Ratio Trends (Multiple Timeframes)

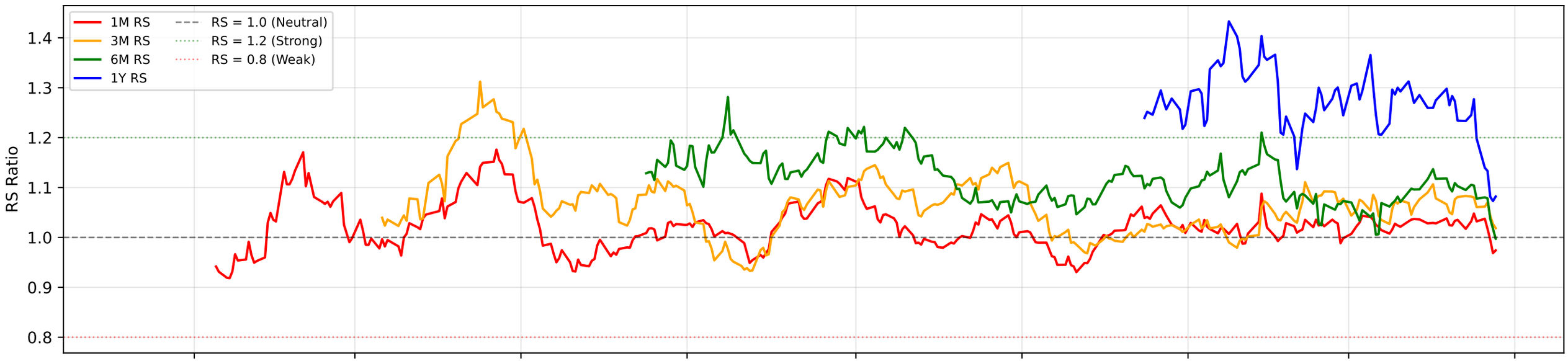

RS Composite Score Timeline

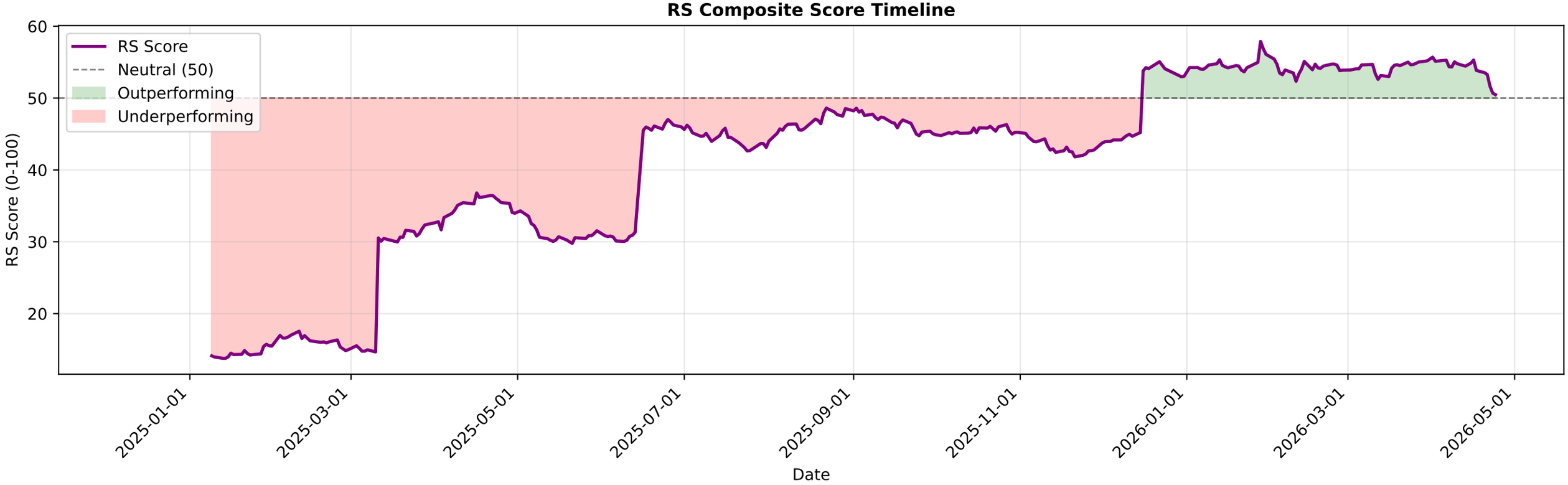

TVSMOTOR.NS - EMA Crossover Summary

EMA 20:	3627.03
EMA 50:	3631.38
EMA 200:	3431.62
Trend Status:	**Short-term Downtrend**
Golden Cross Date:	2025-04-01 00:00:00+05:30
Golden Cross Price:	2432.35

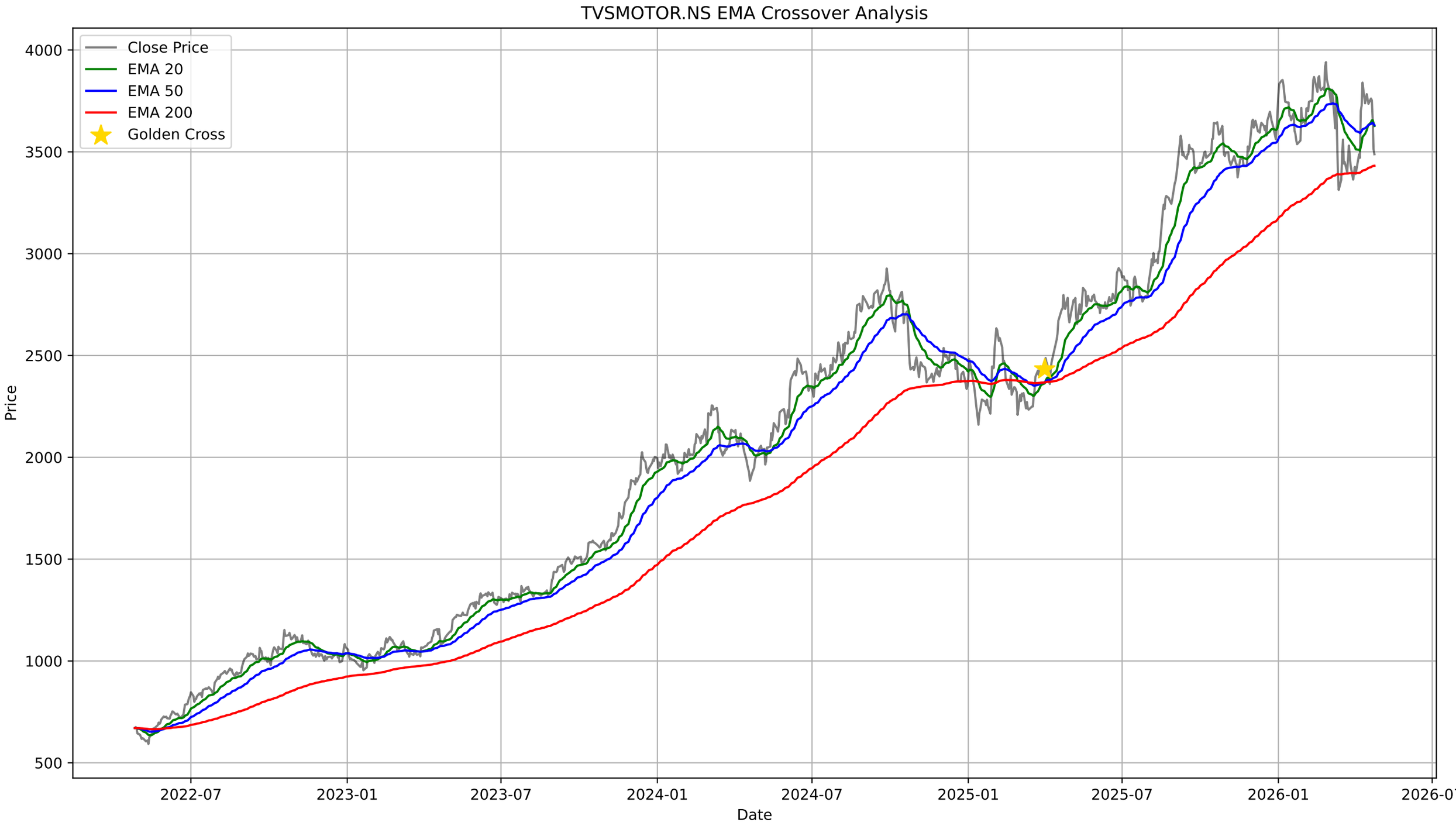
TVSMOTOR.NS EMA Crossover Analysis
Close Price
EMA 20
EMA 50
EMA 200
Golden Cross
Price
Date
4000
3500
3000
2500
2000
1500
1000
500
2022-07
2023-01
2023-07
2024-01
2024-07
2025-01
2025-07
2026-01
2026-07

TVSMOTOR.NS - Bollinger Bands Summary

Current Price:	3488.20
Upper Band:	3913.44
Middle Band (SMA 20):	3601.52
Lower Band:	3289.59
%B:	0.3184
Band Width:	0.1732
Status:	Lower Half
Signal:	None
Recent Signal 1:	**Buy Signal at 2026-01-27 00:00:00+05:30**

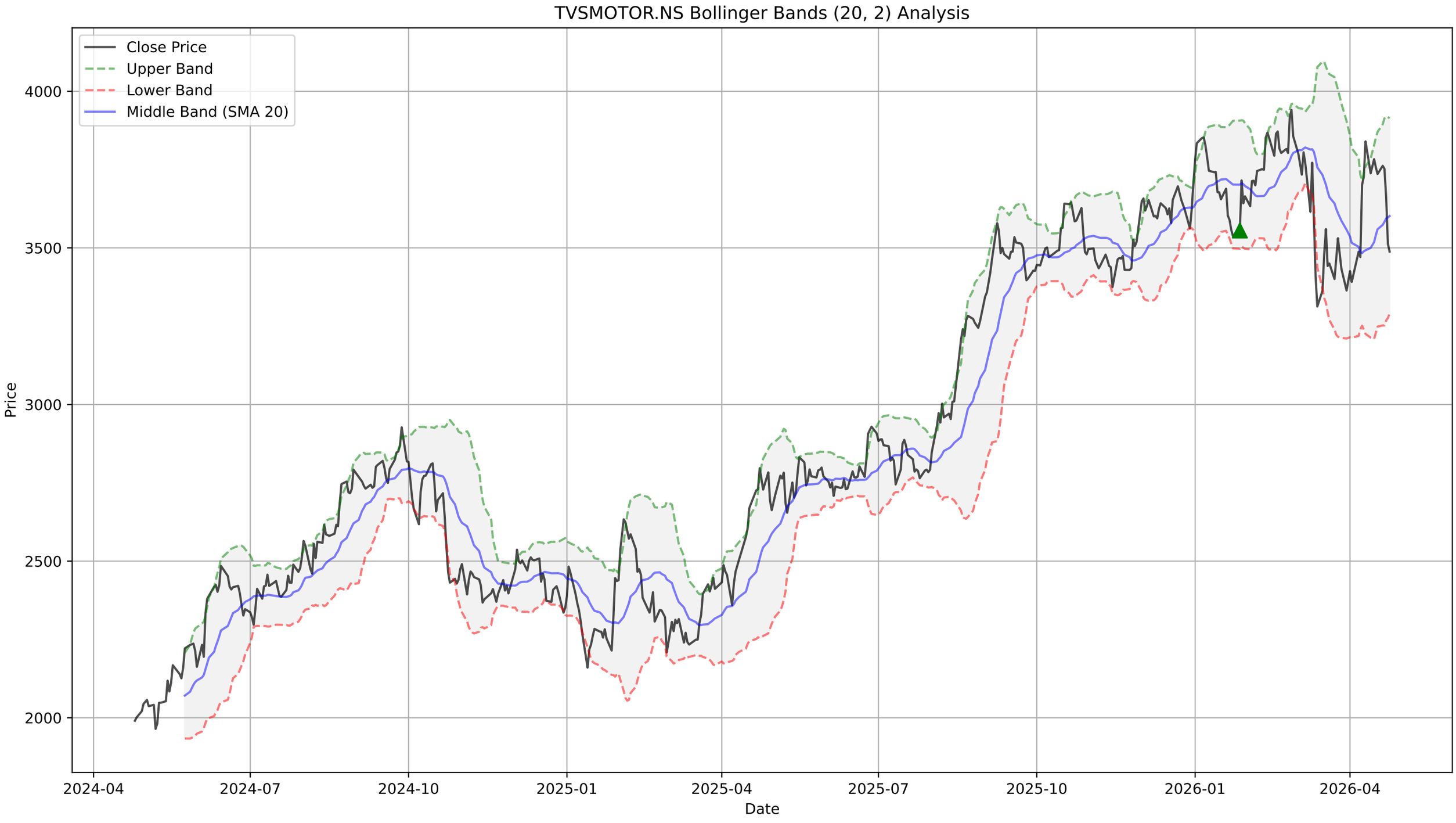
TVSMOTOR.NS Bollinger Bands (20, 2) Analysis
Close Price
Upper Band
Lower Band
Middle Band (SMA 20)
Price
4000
3500
3000
2500
2000
2024-04
2024-07
2024-10
2025-01
2025-04
2025-07
2025-10
2026-01
2026-04
Date

TVSMOTOR.NS - Supertrend Summary

Status:	**UPTREND (Buy)**
Supertrend Value:	3447.80
Signal Identified On:	2026-04-09

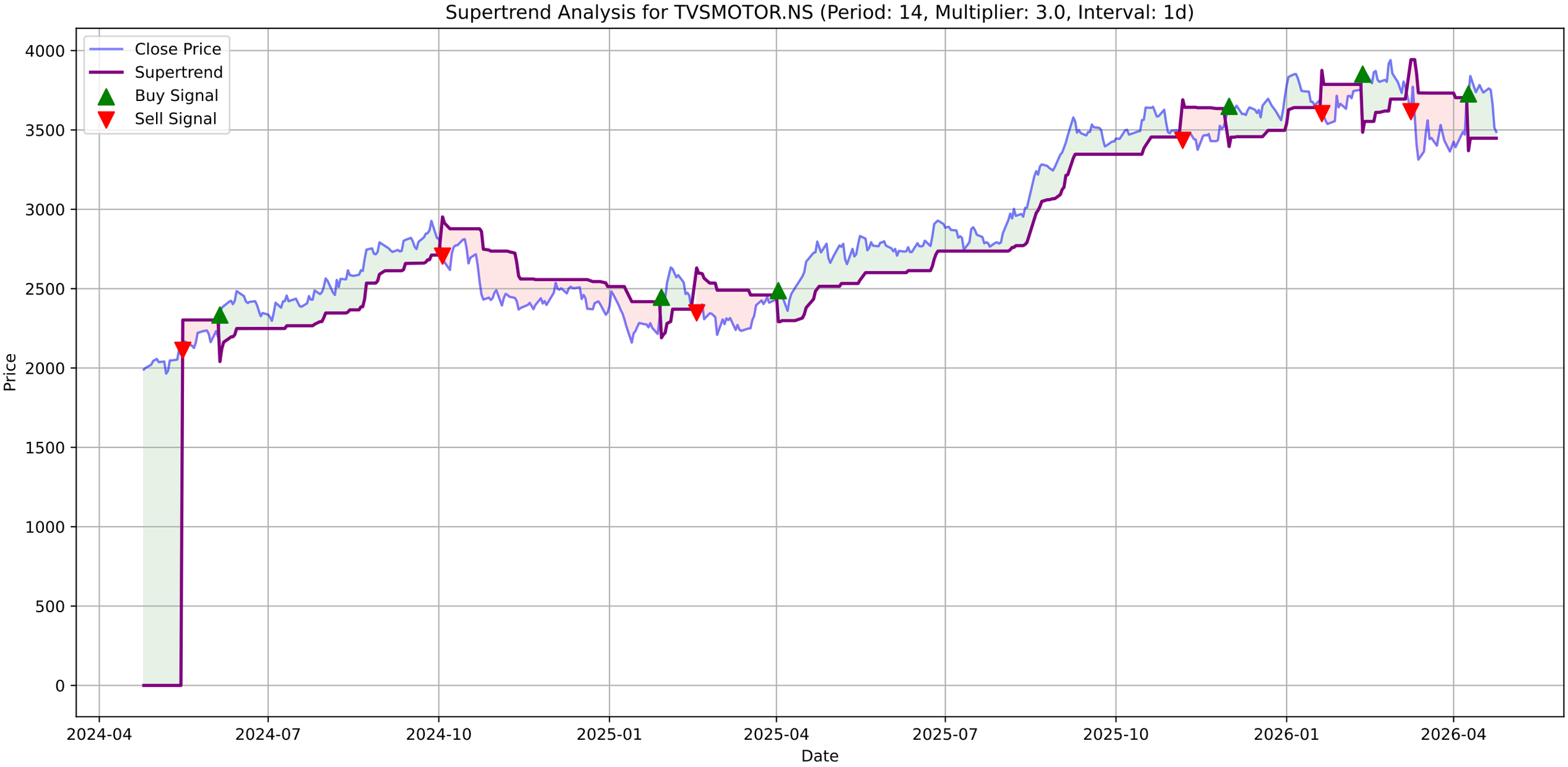
Supertrend Analysis for TVSMOTOR.NS (Period: 14, Multiplier: 3.0, Interval: 1d)
Close Price
Supertrend
Buy Signal
Sell Signal
Price
Date
4000
3500
3000
2500
2000
1500
1000
500
0
2024-04
2024-07
2024-10
2025-01
2025-04
2025-07
2025-10
2026-01
2026-04

TVSMOTOR.NS - MACD Summary

MACD Line:	8.26
Signal Line:	18.53
Histogram:	-10.27
Trend:	**Bearish**
Momentum:	**Strengthening**
Signal:	**Bearish Crossover (Sell)**

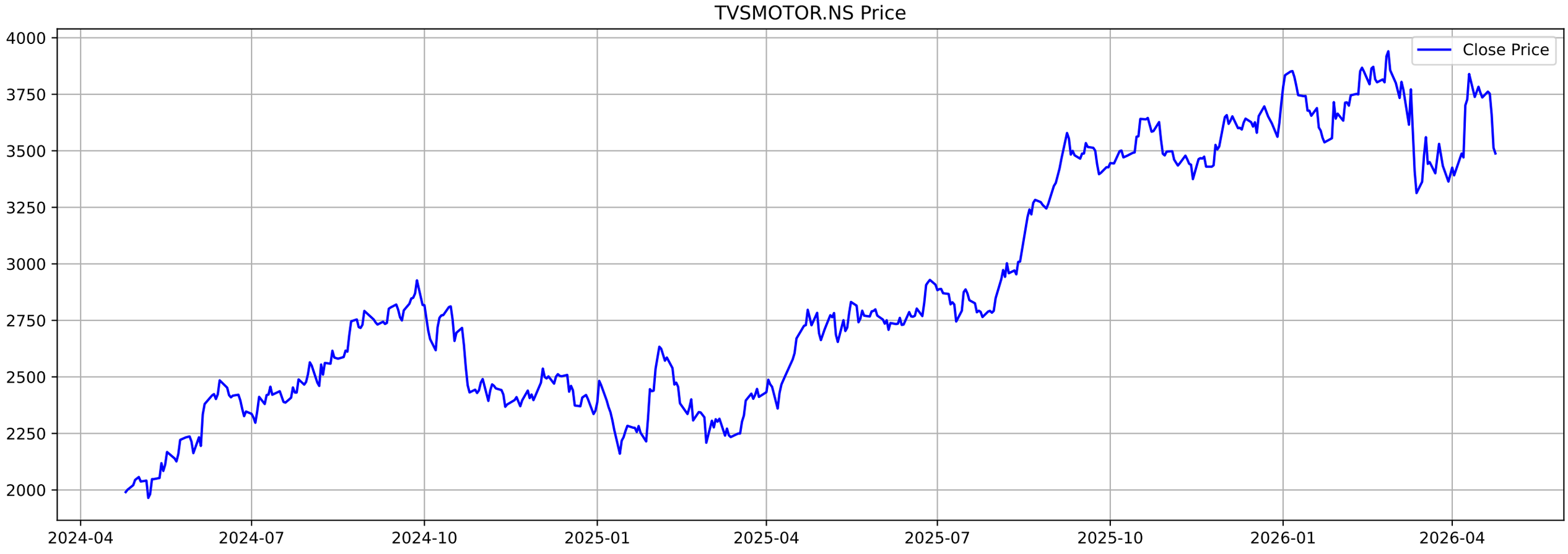
TVSMOTOR.NS Price
Close Price
4000
3750
3500
3250
3000
2750
2500
2250
2000
2024-04
2024-07
2024-10
2025-01
2025-04
2025-07
2025-10
2026-01
2026-04

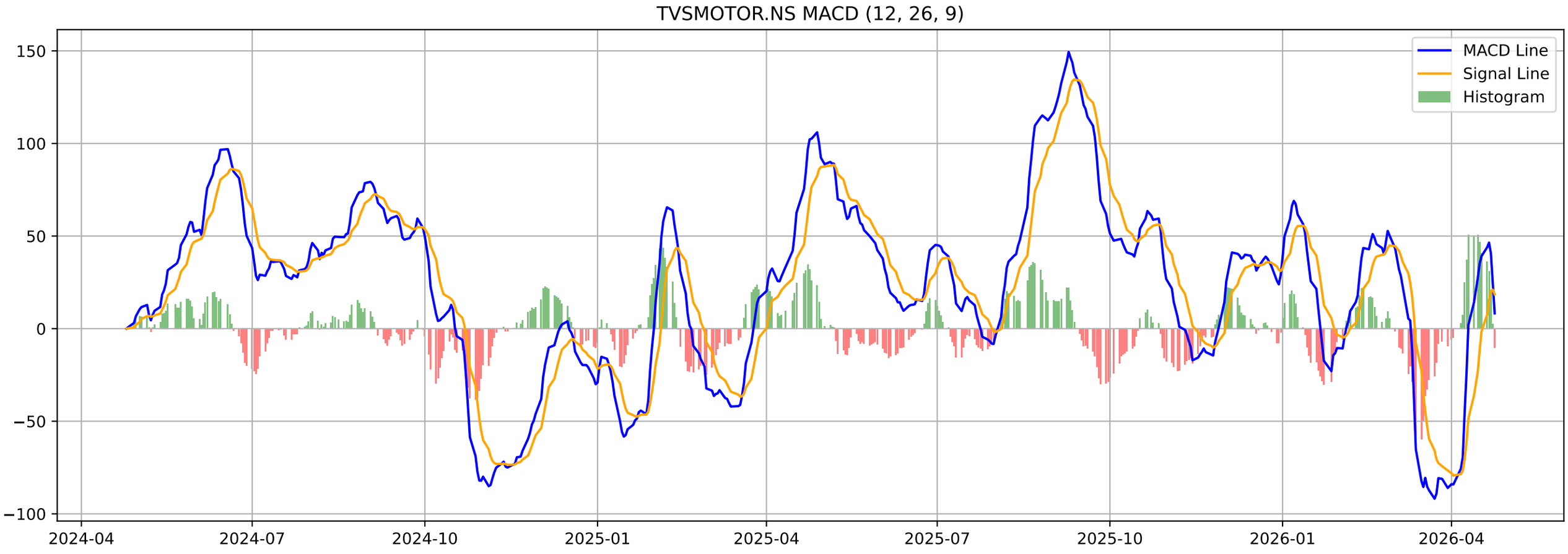
TVSMOTOR.NS MACD (12, 26, 9)
MACD Line
Signal Line
Histogram
150
100
50
0
−50
−100
2024-04
2024-07
2024-10
2025-01
2025-04
2025-07
2025-10
2026-01
2026-04

TVSMOTOR.NS - Volatility Squeeze Summary

BB Width:	0.1732
ATR:	112.4143
Total Signals:	1
Signal 1:	BB Squeeze at 2026-03-06 00:00:00+05:30 (Price: 3770.82)

TVSMOTOR.NS - Volatility Squeeze Analysis

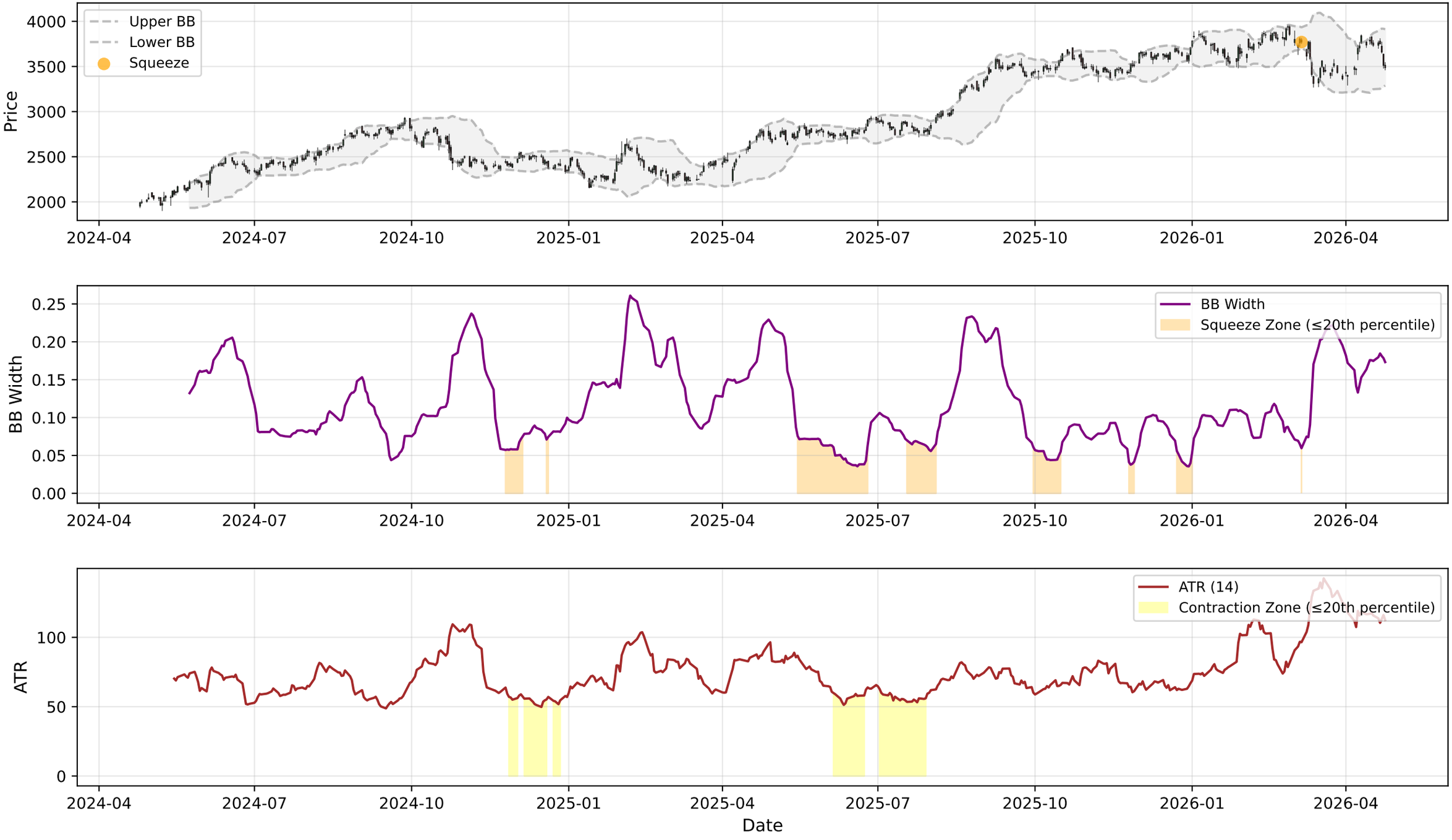

TVSMOTOR.NS - RSI-Volume Summary

Current RSI:	42.24
Current Volume:	734340
Volume MA 20:	965611
Bullish Divergences:	0
Bearish Divergences:	2
Bearish Div 1:	Date: 2024-06-14 00:00:00+05:30, Price: 2484.82
Bearish Div 2:	Date: 2025-12-22 00:00:00+05:30, Price: 3696.68

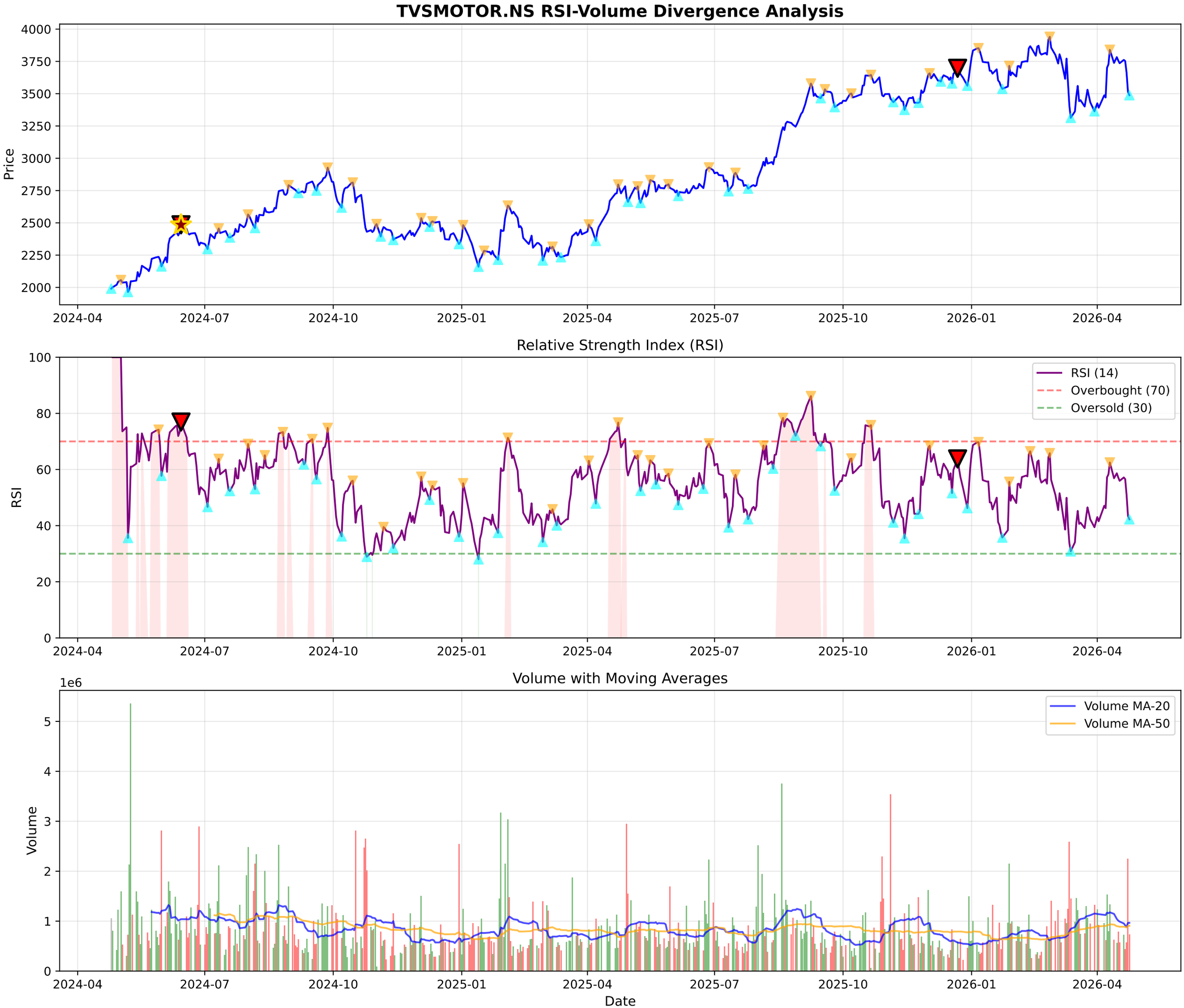
TVSMOTOR.NS RSI-Volume Divergence Analysis
Price
4000
3750
3500
3250
3000
2750
2500
2250
2000
2024-04
2024-07
2024-10
2025-01
2025-04
2025-07
2025-10
2026-01
2026-04
Relative Strength Index (RSI)
RSI
100
80
60
40
20
0
RSI (14)
Overbought (70)
Oversold (30)
Volume with Moving Averages
Volume
1e6
5
4
3
2
1
0
Volume MA-20
Volume MA-50
Date

TVSMOTOR.NS - Volume Analysis

═══ VOLUME ANALYSIS ═══:	
Status:	**27 Signals Detected**
:	
2026-01-21 [-]:	Distribution Day
2026-02-10 [-]:	Distribution Day
2026-02-24 [-]:	Distribution Day
2026-02-26 [+]:	**Buying Exhaustion (Bearish Div)**
2026-03-02 [-]:	Distribution Day

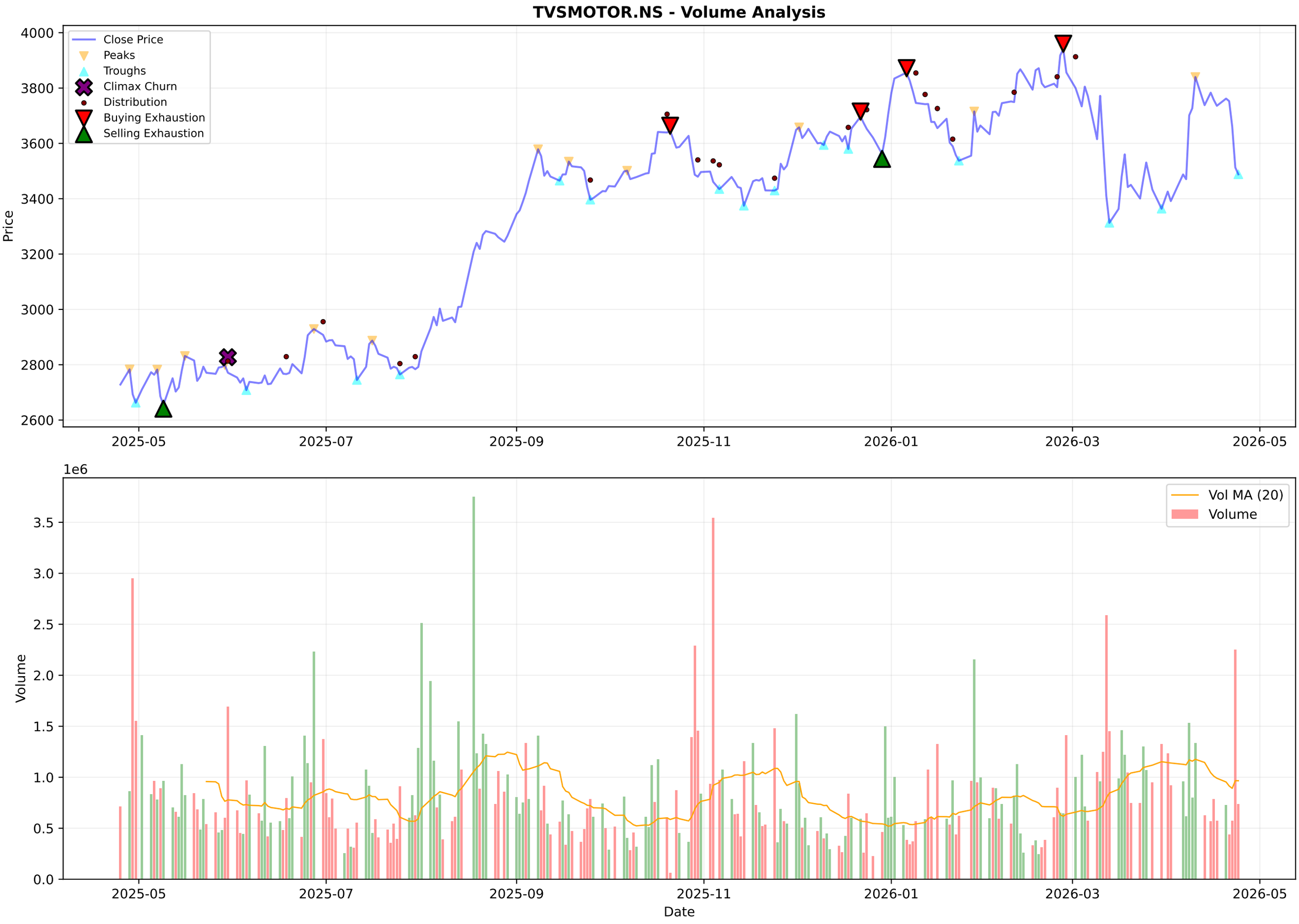
TVSMOTOR.NS - Volume Analysis
Close Price
Peaks
Troughs
Climax Churn
Distribution
Buying Exhaustion
Selling Exhaustion
Price
4000
3800
3600
3400
3200
3000
2800
2600
2025-05
2025-07
2025-09
2025-11
2026-01
2026-03
2026-05
1e6
Vol MA (20)
Volume
Volume
3.5
3.0
2.5
2.0
1.5
1.0
0.5
0.0
Date

TVSMOTOR.NS - Candlestick Classification Summary

═══ CANDLESTICK CLASSIFICATION ═══:	
Latest Classification:	**No Control**
Recent Trend Score (10-day avg):	0.00
:	
Distribution:	
No Control:	113
Buyer Control:	58
Seller Control:	54
Buyer Strong Control:	3
Seller Strong Control:	1

TVSMOTOR.NS - Candlestick Classification
Seller Strong Control
Seller Control
No Control
Buyer Control
Buyer Strong Control
Price
4000
3800
3600
3400
3200
3000
2800
1e6
Volume
3
2
1
0
2025-07-31
2025-08-28
2025-09-23
2025-10-20
2025-11-17
2025-12-11
2026-01-07
2026-02-03
2026-02-27
2026-03-27
Date

Multi-Timeframe Supertrend Analysis

Timeframe	Status	Value	Last Price	Signal Date
1 Week	**DOWNTREND (Sell)**	3918.7	3488.2	2026-03-09
1 Day	**UPTREND (Buy)**	3444.76	3488.2	2026-04-09
15 Min	**UPTREND (Buy)**	3468.32	3495.1	2026-04-24

Multi-Timeframe MACD Analysis

Timeframe	Trend	Momentum	Signal
1 Week	**Bearish**	Strengthening	No Signal
1 Day	**Bearish**	Strengthening	Bearish Crossover (Sell)
15 Min	**Bullish**	Weakening	No Signal

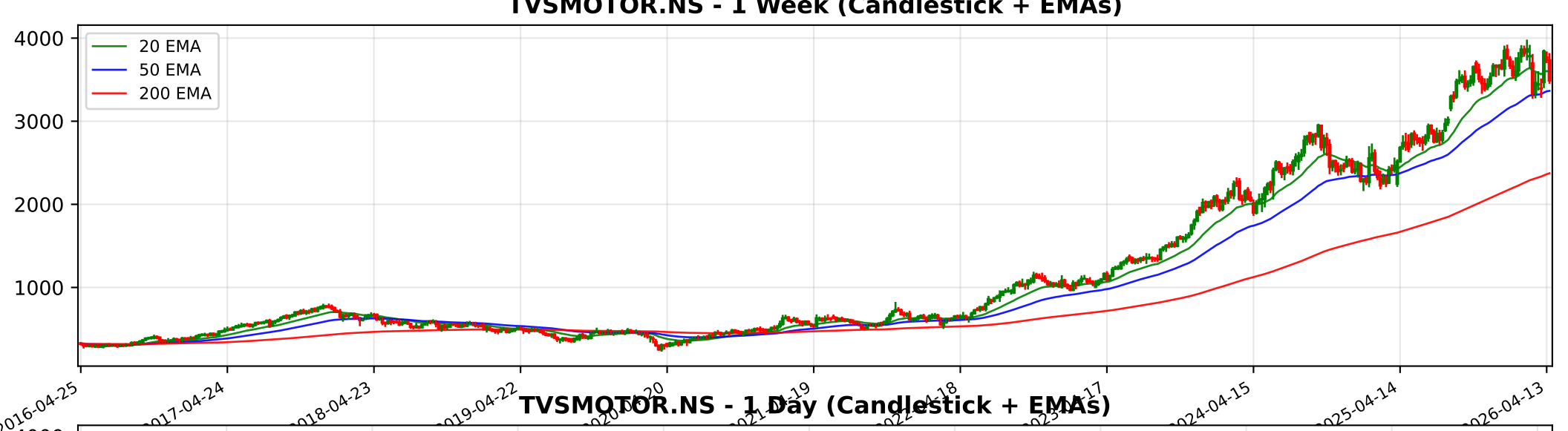
TVSMOTOR.NS - 1 Week (Candlestick + EMAs)
20 EMA
50 EMA
200 EMA
4000
3000
2000
1000
2016-04-25
2017-04-24
2018-04-23
2019-04-22
2024-04-15
2025-04-14
2026-04-13

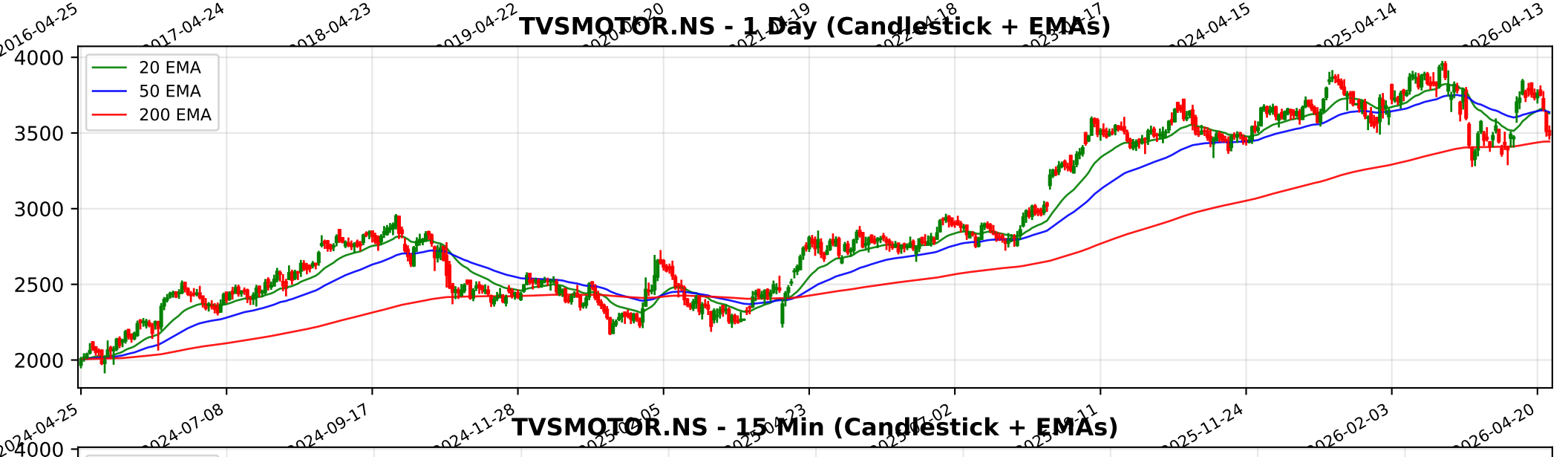
TVSMOTOR.NS - 1 Day (Candlestick + EMAs)
20 EMA
50 EMA
200 EMA
4000
3500
3000
2500
2000
2024-04-25
2024-07-08
2024-09-17
2024-11-28
2025-11-24
2026-02-03
2026-04-20

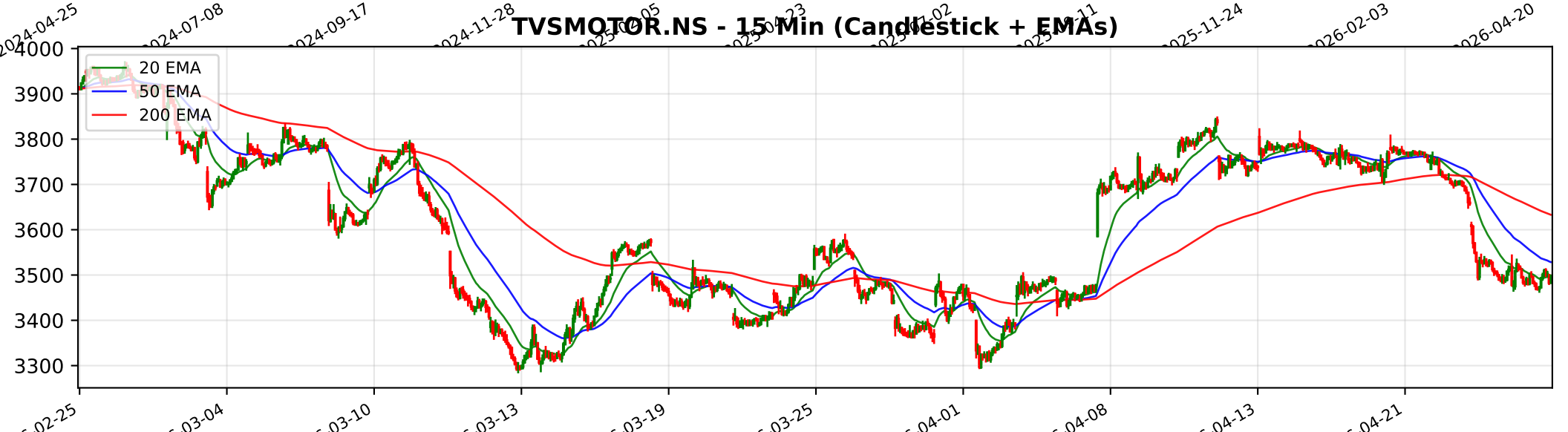
TVSMOTOR.NS - 15 Min (Candlestick + EMAs)
20 EMA
50 EMA
200 EMA
4000
3900
3800
3700
3600
3500
3400
3300
02-25
03-04
03-10
03-13
03-19
03-25
04-01
04-08
04-13
04-21

Trendlyne Snapshot - TVSMOTOR_main

Markets | MarketMind AI | Baskets | Alerts | F&O | MF | Reports | Screeners | Subscribe | Superstars | Portfolio | Watchlist | Insider Trades | Results | More

Search Stock, IPO, MF

MARKETS / SECTOR : AUTOMOBILES & AUTO COMPONENTS / INDUSTRY : 2/3 WHEELERS / TVS MOTOR COMPANY LTD.

TVS Motor Company Ltd.

Ask MarketMind AI v1.5

NSE: TVSMOTOR | BSE: 532343

TVS Motor Company Live Share Price Today, Share Analysis and Chart

Mid-range Performer | In 4 Starfolio Baskets

IRAN WAR IMPACT The impact of the ongoing conflict in the Middle East on TVS Motor Company Ltd. (TVSMOTOR) is characterized as moderately negative, primarily due to its strategic focus on expanding within the MENA (Middle East and North Africa) region an... Read More

3488.20 -24.80 (-0.71%)

↑ 32.13% Gain from 52W Low

757.6K NSE+BSE Volume

NSE 24 Apr, 2026 3:31 PM (IST)

Watchlist | Portfolio | Alert | My Notes

Overview | FORECASTER | Buy Sell Zone | F&O | Financials | Charts & Report | News | Reports | Technicals | Shareholding | Deals | Corporate Actions | Alerts | About

Durability score 90.0 / 100 — High Financial Strength

Valuation Score 34.3 / 100 — Mid Valuation

Momentum Score 50.1 / 100 — Technically Neutral

Analyst Price Target — FORECASTER

3,936

1Yr Price target upside is 13%

Mid-range Performer — These stocks have strong quality. Their reasonable financials and technicals make them potentially attractive to i... View Similar | Embed DVM

21 | 12 | 7 | 0

S W O T

SWOT Analysis

Check Before You Buy

VIEW FULL CHECKLIST

High rank — 15 Positive • 8 Negative

65.2% Pass in checklist

0 | 45 | 55 | 100

PE Valuation Check

Right Now — Undervalued 11.6%

1 Year Forward — Undervalued 41.2%

INSIGHT TVS Motor Company is undervalued at both current PE and future earnings es

DVM
Key Metrics
Price Chart
Forecaster
Financials
Technicals
Shareholding
Deals
Documents
Corporate actions
Company Profile

TVS Motor Company Key Metrics

Preset Metrics: Preset Metrics

ROE Ann. %	Broker Average Target	Market Capitalization	Price to Book
26.3	4,042.44	165,719.9	18.4

Trendlyne Snapshot - TVSMOTOR_forecaster

Markets | MarketMind AI | Baskets | Alerts | F&O | MF | Reports | Screeners | Subscribe | Superstars | Portfolio | Watchlist | Insider Trades | Results | More

Search Stock, IPO, MF

MARKETS / SECTOR : AUTOMOBILES & AUTO COMPONENTS / INDUSTRY : 2/3 WHEELERS / TVS MOTOR COMPANY LTD.

TVS Motor Company Ltd.

NSE: TVSMOTOR | BSE: 532343

Mid-range Performer | In 4 Starfolio Baskets

Download real time STOCK REPORT

3488.20 -24.80 (-0.71%)

↑ 32.13% Gain from 52W Low

757.6K NSE+BSE Volume

NSE 24 Apr, 2026 3:31 PM (IST)

Watchlist | Portfolio | Alert | My Notes

Overview | FORECASTER | Buy Sell Zone | F&O | Financials | Charts & Report | News | Reports | Technicals | Shareholding | Deals | Corporate Actions | Alerts | About

TVS Motor Company - TVSMOTOR - stock price prediction, stock forecast, target price, analyst ratings from 37 analysts

TVS Motor Company has a share price target of Rs 3936, revenue growth forecast of 28.7%, and profit growth estimate of 34.9% for FY26, based on top 37 analyst calls.

TVS Motor Company FORECASTER - Analyst Estimates

FORECASTER DASHBOARD →

SHARE PRICE TARGET FORECAST

12 MONTH ESTIMATE

in Rs

↑ HIT TVS Motor Company's share price target is above the current price, with an upside of 12.8%

EPS FORECAST

QUARTER | ANNUAL

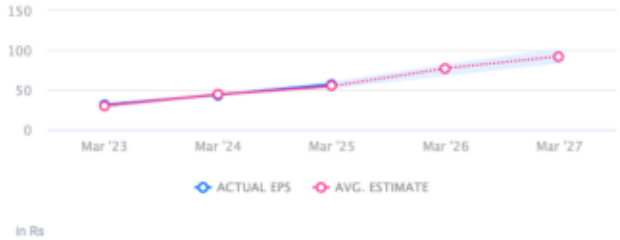

in Rs

↑ HIT TVS Motor Company's EPS was higher than average estimate 2 times in past 3 years

CONSENSUS RECOMMENDATION

37 ANALYST Recommendations

BUY

The consensus recommendation from 37 analysts for TVS Motor Company is BUY