© 2026 Stock Research. All Rights Reserved.

Strategic Trading Analysis

Step 1: Audit the Data* **Data Present:** Daily/Weekly/15-Min charts, EMA crossover analysis (20, 50, 200), Supertrend, MACD, Bollinger Bands, Volatility Squeeze, RSI, volume analysis, short-term/long-term fundamentals, and third-party analyst estimates (Trendlyne target & valuation checks). * **Data Missing:** Open Interest (OI) / Derivatives data (if applicable for assessing immediate positioning), and a direct comparative chart showing raw performance against a broader benchmark like NIFTY 50 (only RS vs FMCG sector is provided).* **Confidence Level:** High. The provided report is highly comprehensive, offering excellent multi-timeframe technical alignment alongside fundamental valuation metrics necessary for a 1-4 month positional trade.

Step 2: Analyze the Setup* **Price Structure & Trend:** The stock is attempting a significant structural reversal. Following a steep decline to the ~1200 level, it has staged a sharp, V-shaped recovery. On the daily timeframe, the price (1391.90) has recently broken above its 20-day, 50-day, and 200-day EMAs, signaling a new short-term uptrend. * **Momentum:** Daily momentum is strongly bullish, with the MACD line rising aggressively above its signal line and RSI in a healthy zone at 63.50. However, the rapid ascent has left the price slightly overextended relative to its 20-day EMA (1313.13).* **Resistance & Conflict:** The critical issue is the multi-timeframe conflict. While the daily chart is bullish, the weekly chart remains in a structural downtrend. The stock is currently colliding directly with major Weekly Supertrend resistance at 1395.38 and the psychological resistance at 1400. Furthermore, recent volume is trailing below the 20-day moving average (967k vs 1.62M), suggesting a lack of aggressive accumulation at these higher prices. * **Confluence:** Fundamental data supports an upward move (undervalued 1-year forward P/E of 22.7% and strong EPS growth), and the analyst consensus target is 1514 (approx. 9% upside). This perfectly aligns with our 5%-15% objective, provided we manage the entry risk around the weekly resistance.

Step 3: Formulate the RecommendationNO. You should not enter this stock right now at current market prices. The stock is testing significant weekly resistance (1395) and is vulnerable to a short-term pullback due to the rapid daily extension. A risk-averse trader must wait for confirmation that the weekly downtrend has been broken.

Here is the conditional plan for a breakout setup:* **Condition to Buy:** A decisive daily candle close above the psychological 1400 level and Weekly Supertrend resistance (1395.38), ideally supported by a spike in volume above the 20-day MA. * **Entry Price:** INR 1405.00 (Buy order triggered upon confirmation of the breakout).* **Stop Loss:** INR 1345.00 (Placed just below the 200-day EMA of 1361 and recent daily consolidation, keeping risk tight).* **Take Profit:** INR 1515.00 (Aligns with the analyst consensus target of 1514 and major supply zones from early 2025, offering a ~7.8% return with an asymmetrical risk-reward ratio).

Candlestick Classification Analysis

Stock Analysis Report

© 2026 Stock Research. All Rights Reserved.

As a seasoned Candlestick Trader, I have analyzed the "Candlestick Classification" data and charts (Pages 20 and 21) for UNITDSPR.NS. By applying the strict rules of price action, volatility normalization (ATR), and volume validation, here is my professional interpretation and prediction for the stock's future price movement.

1. Macro Overview & Historical Context

Looking at the **Candlestick Classification Summary (Page 20)**, the historical distribution tells us a lot about the stock's personality:* **No Control (119 days):** The stock spends the majority of its time in chop/indecision. It is prone to long wicks and small bodies, meaning it requires clear, high-volume signals to establish a true trend. * **Buyer Control (56) vs. Seller Control (50):** There is a slight historical edge to the buyers, but the market has been highly contested.* **Strong Control Events (2 Seller, 1 Buyer):** Extreme conviction days are very rare. When they happen, they represent massive institutional footprints.

2. Chart Interpretation (Page 21) & Recent Price Action

Let's break down the recent price action moving from left to right, focusing on the critical turning points:

- **The Institutional Footprint (Late Feb/Early March 2026):** If you look at the volume pane on Page 21, there is a massive volume spike corresponding to a **Dark Green (Buyer Strong Control, +2)** candle. According to the algorithm (Step 1 & 4), achieving a +2 requires a strong body relative to ATR, closing near the highs, *multiplied by high volume*. This was a textbook institutional accumulation day. It stopped the preceding downtrend dead in its tracks.
- **The Shakeout & Reversal (March 2026):** Following that massive green bar, the price dipped slightly into the 1200-1250 range, printing a few red bars. However, these lacked the extreme volume of the green bar, showing that sellers were running out of gas (exhaustion).
- **The Current Uptrend (April 2026):** From the March lows up to the current price (~1391.90), the chart is dominated by **Light Green (Buyer Control, +1)** candles. This indicates a very healthy, methodical climb. The moderate bullish bodies closing near their highs with supportive volume show that buyers are consistently comfortable holding positions overnight (Step 2 of the logic).

3. Current State Analysis

- **Latest Classification: No Control (0)**
- **Recent Trend Score (10-day avg): 0.60**

The 10-day average of **0.60** is a highly bullish indicator. Since the maximum score is +2.0, a sustained average of 0.60 means the last two weeks have been predominantly comprised of "Buyer Control" (+1) and "No Control" (0) days, with virtually zero seller interference.

The most recent candle is **Grey (No Control)**. Based on the algorithm (Step 3 & 4), this means the latest session had a weak body, long wicks (indecision), or exceptionally low volume. After a strong run-up from 1250 to nearly 1400, this is perfectly normal. It represents a temporary pause or mild profit-taking, *not* a bearish reversal.

4. Future Price Prediction

Directional Bias: Bullish Continuation

© 2026 Stock Research. All Rights Reserved.

Based on the candlestick classification logic, the path of least resistance is **UP**. Here is why:1. **Sellers are absent:** We have not seen a "Seller Control" (red) candle in the most recent upswing. 2. **Unbroken Structure:** The rally is being built on consecutive "Buyer Control" days. The lack of upper wicks on these light green candles (Step 3) shows buyers are defending the intraday highs.3. **The "No Control" Pause:** The current indecision candle is forming near the top of the recent swing. In a strong trend, "No Control" candles usually act as continuation patterns (bull flags/pennants) rather than reversals.

Trading Game Plan:* **Short-Term Expectation:** Expect 1 to 3 more days of sideways "No Control" (grey) candles as the stock digests the recent INR 150+ move. * **The Trigger:** Look for the next **Buyer Control (Light Green)** candle to break above the current small consolidation. This will signal the end of the pause and the start of the next leg up towards the 1450 resistance zone (the previous breakdown level from early 2026).* **Risk Management:** The bulls remain completely in control as long as the price stays above the start of the recent light-green candle cluster (around the 1300-1320 mark). A close below that, specifically printing a "Seller Control" candle, would invalidate this bullish thesis.

News & Analyst Targets

Based on the latest market data and news available up to April 25, 2026, here is the comprehensive research report on **United Spirits Limited (NSE: UNITDSPR)**:

1) Latest News for UNITDSPR This Week

- **Q4 FY26 Earnings Release:** United Spirits announced its quarterly earnings on April 21, 2026. The company reported a consolidated revenue of INR 3,694 crore, reflecting a strong sequential (QoQ) increase of 16.42% from INR 3,173 crore. Net Profit stood at INR 418 crore, which is a 24.78% year-on-year (YoY) growth, though it marked a slight 9.91% dip on a QoQ basis.
- **Massive Surge in Derivatives Open Interest (OI):** Between April 23 and April 24, 2026, UNITDSPR saw a massive 17.25% spike in its derivatives open interest, reaching 54,999 contracts. The stock is trading above all its key moving averages (50-day, 100-day, and 200-day DMA), and the huge volume in the options segment (over INR 13,750 crores in notional value) indicates fresh directional bets and strong market positioning by traders.
- **Regulatory Filings:** On April 10, 2026, the company submitted its quarterly Q4 FY26 Dematerialization Confirmation Certificate to the BSE and NSE, ensuring full compliance with SEBI physical-to-electronic securities conversion mandates.

2) Upgrades and Downgrades from Brokerages

- **Elara Capital (Upgrade):** Elara Capital upgraded United Spirits to a **BUY** rating (from a previous hold/accumulate), raising its target price from INR 1,500 to **INR 1,650**. The upgrade is heavily driven by the massive value unlocked from the recent sale of its IPL franchise, Royal Challengers Bengaluru (RCB).
- **Nomura (Initiation/Reiteration):** Nomura issued a **BUY** call with a target of **INR 1,650**, citing the company's premium-heavy portfolio which positions it exceptionally well as consumers shift toward prestige-and-above (P&A) liquor.
- **MarketsMOJO (Downgrade):** Quantitative analysis platform MarketsMOJO recently downgraded the stock's Mojo Grade from *Hold* to **Sell** due to valuation concerns and dropping delivery volumes in the cash market, cautioning retail investors against short-term volatility.
- **UBS (Maintained):** UBS has maintained an **Underperform** rating on the stock with a target price of **INR**

© 2026 Stock Research. All Rights Reserved.

1,350, citing near-term valuation and margin headwinds.

3) Other News Directly or Indirectly Impacting UNITDSPR

- **Divestment of RCB (Massive Cash Inflow):** In a historic move finalizing over late March and early April 2026, United Spirits approved the 100% divestiture of Royal Challengers Sports Private Limited (the RCB IPL team) to a consortium including the Aditya Birla Group and Blackstone for a staggering **INR 166.6 billion**. This all-cash deal brings an estimated post-tax cash inflow of ~INR 141 billion. Brokerages expect this to trigger significant special dividends within the next 6 months and allow the company to focus purely on its core alcohol business.
- **Legal & Tax Victory:** United Spirits received a highly favorable order from the CESTAT (Customs, Excise and Service Tax Appellate Tribunal) in Bangalore. The tribunal completely deleted an old excise duty demand of INR 79.80 crore and an associated penalty of INR 60.70 crore linked to contract bottling royalties from 1997-2005, freeing up provisions.
- **Karnataka Liquor Policy Tailwinds:** Recent updates to the Karnataka state liquor policy are anticipated to be a net positive for spirits and beer manufacturers, allowing for better pricing power and easing operational bottlenecks for United Spirits in one of its largest markets.

4) Latest Targets from the Analyst Community and Brokerages

Below is a summary of the latest ratings and 12-month target prices for UNITDSPR. The current market price of the stock is hovering around **INR 1,385 - INR 1,391**. The broader consensus across 26 street analysts yields an average target price of **INR 1,514.12** (representing an approximate upside of ~8.8%).

Brokerage / Analyst Firm	Rating / Stance	Target Price (INR)	Key Rationale / Catalyst
Avendus	**Bullish (Buy)**	**INR 1,662**	**Robust premiumisation-led growth and margin expansion.**
Nomura	**Buy**	**INR 1,650**	**Superior premium-heavy portfolio and aggressive network expansion.**
Elara Capital	**Buy (Upgrade)**	**INR 1,650**	**~30% upside due to value unlocking and massive cash influx from the RCB stake sale.**
Nuvama Wealth	**Bullish**	**INR 1,650**	**Dividend expectations and long-term margin upside post-RCB sale.**
UBS	**Underperform**	**INR 1,350**	**Valuation concerns and near-term margin limitations.**
MarketsMOJO	**Sell (Downgrade)**	**N/A**	**Lowered quantitative score due to falling delivery volumes and near-term volatility.**

© 2026 Stock Research. All Rights Reserved.

Brokerage / Analyst Firm	Rating / Stance	Target Price (INR)	Key Rationale / Catalyst
Street Consensus	Buy (Average)	INR 1,514.12	Aggregated average across 26 analysts (High estimate: INR 1,725 / Low: INR 1,238)

Stock Detailed Analysis Report

UNITDSPR.NS

Current Price: ₹1391.90

Generated: 2026-04-25 14:30

UNITDSPR.NS - 3 Year Daily Price Chart

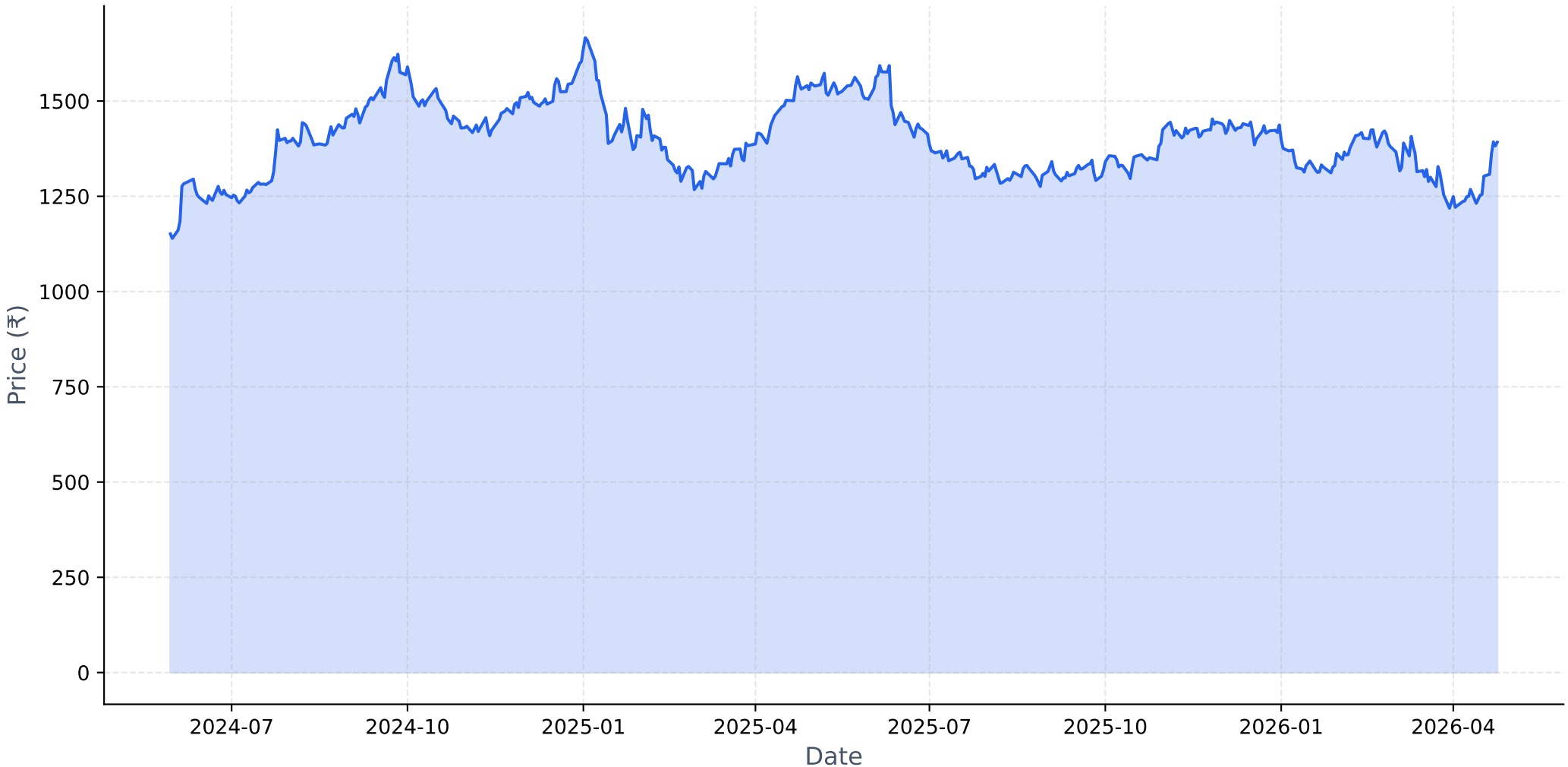

Long-term Fundamental Analysis (4 Years)

Metric	Is Growing?	Accelerating?	1Y Growth	3Y CAGR
Revenue	Yes	No	6.70%	7.56%
Net Income	Yes	No	12.36%	24.06%
ROE	Yes	No	-3.18%	0.05%
EPS	Yes	No	12.36%	24.02%

Short-term Fundamental Analysis (6 Quarters)

Metric	Is Growing?	Recent QoQ	Avg QoQ
Revenue	Yes	1.55%	2.97%
Net Income	Yes	-0.95%	7.65%
EPS	No	-1.67%	-1.67%

UNITDSPR.NS - Relative Strength Analysis

═══ OVERVIEW ═══:	
Benchmark Index:	^CNXFMCG
Sector:	FMCG
Classification:	**Weakening Leader**
RS Score:	52.8/100
:	
═══ RS RATIOS ═══:	
1M RS:	**0.991 [Neutral]**
3M RS:	**1.091 [Leader]**
6M RS:	**1.109 [Leader]**
1Y RS:	**1.030 [Leader]**
:	
═══ TURNAROUND ANALYSIS ═══:	
Turnaround Status:	**Not Detected**
:	
SIGNAL CRITERIA::	
✗ **Emerging RS:**	**Not accelerating**
✗ **Medium-term Lagging:**	**Not lagging**
✓ **Performance Improving:**	3M (+6.0%) > 6M (+2.9%)

Relative Strength Analysis: UNITDSPR.NS vs ^CNXFMCG
Classification: Weakening Leader

Price Performance Comparison (Normalized)

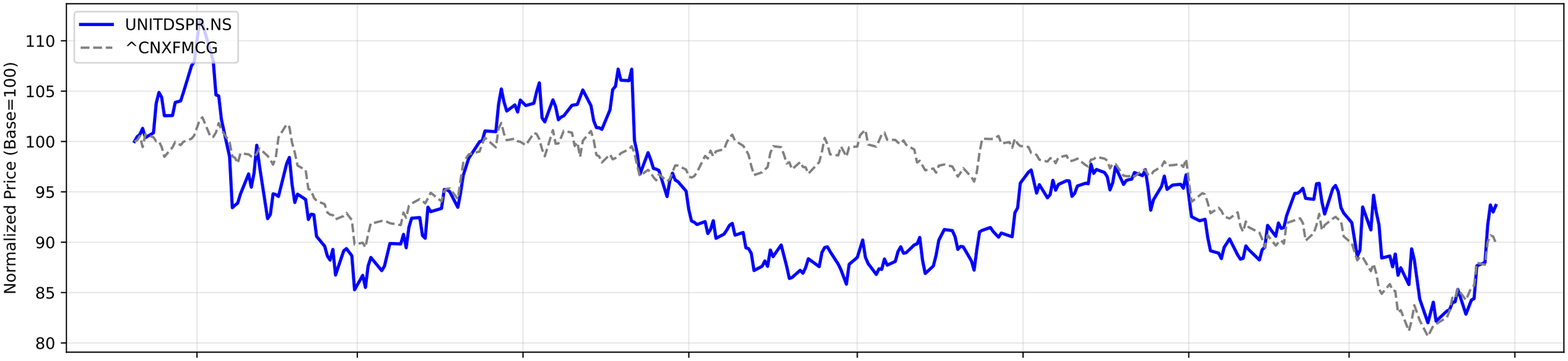

RS Ratio Trends (Multiple Timeframes)

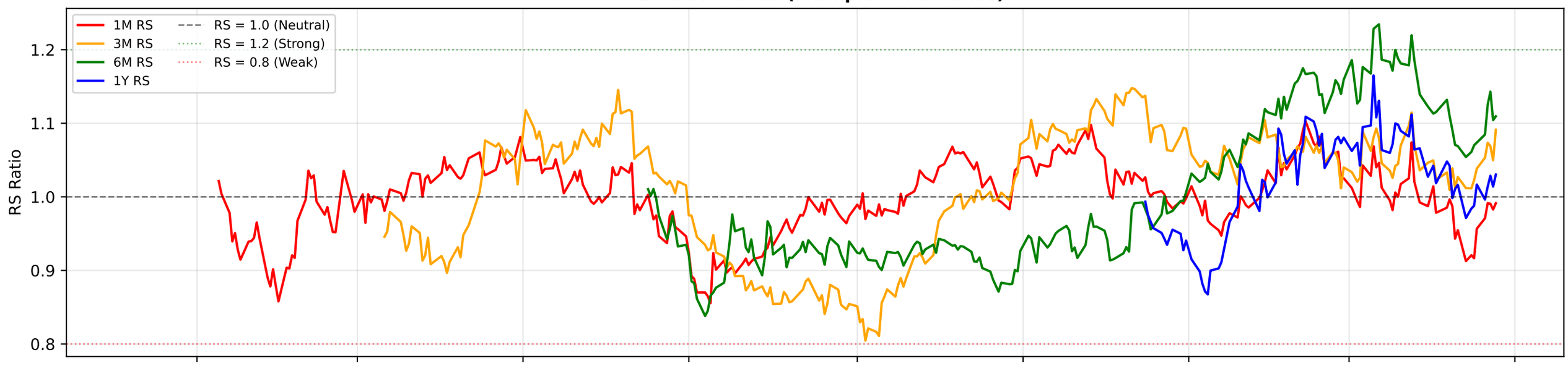

RS Composite Score Timeline

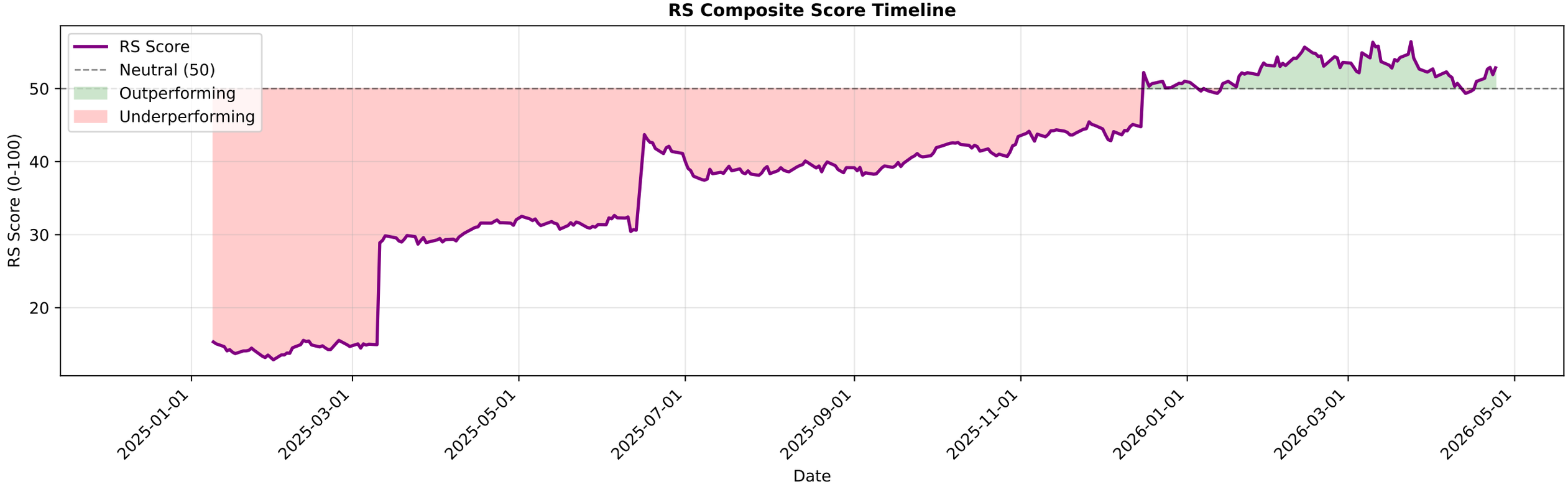

UNITDSPR.NS - EMA Crossover Summary

EMA 20:	1313.13
EMA 50:	1323.79
EMA 200:	1361.71
Trend Status:	**Strong Downtrend**

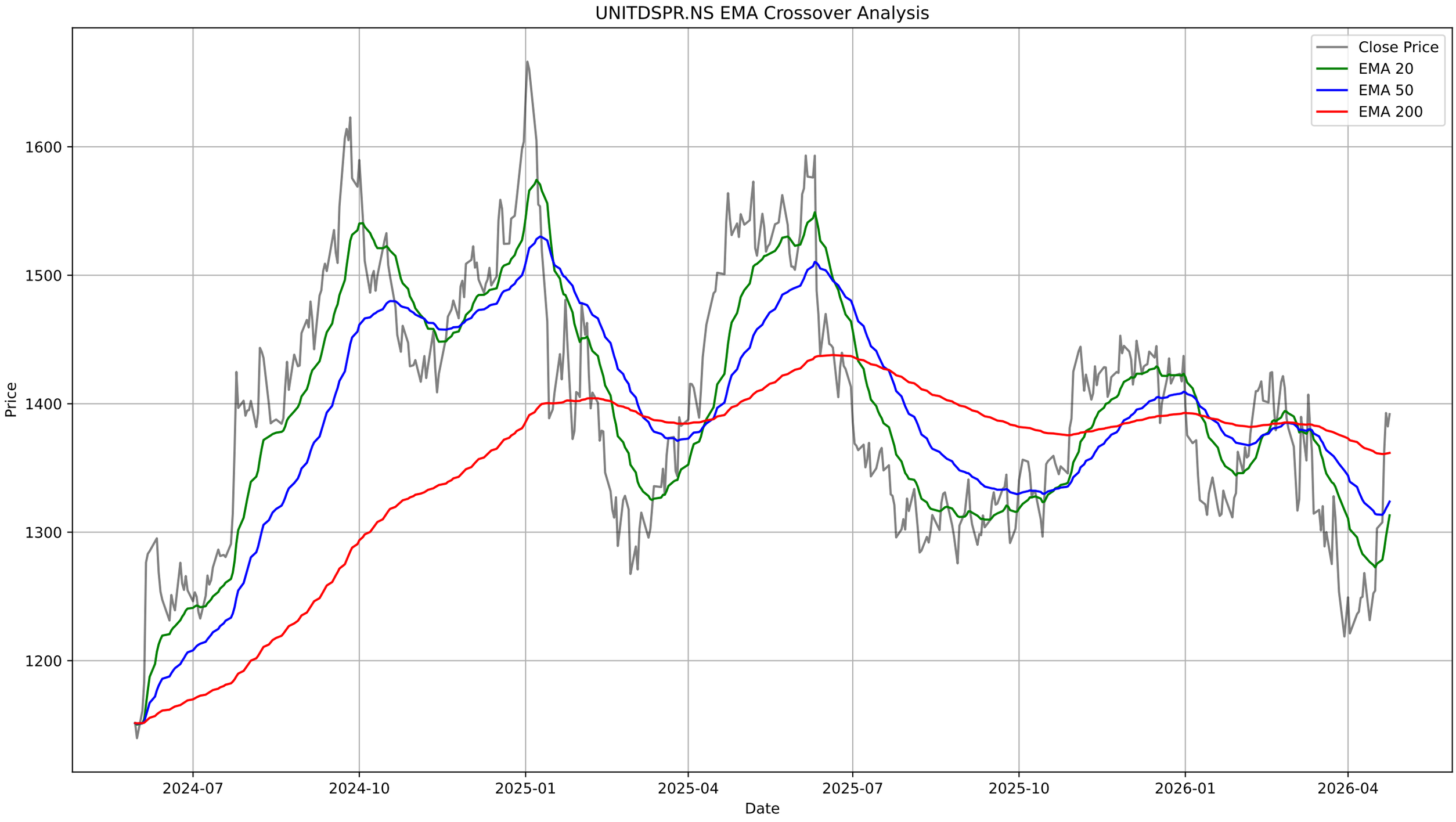
UNITDSPR.NS EMA Crossover Analysis
Close Price
EMA 20
EMA 50
EMA 200
Price
1600
1500
1400
1300
1200
2024-07
2024-10
2025-01
2025-04
2025-07
2025-10
2026-01
2026-04
Date

UNITDSPR.NS - Bollinger Bands Summary

Current Price:	1391.90
Upper Band:	1402.08
Middle Band (SMA 20):	1285.14
Lower Band:	1168.20
%B:	0.9565
Band Width:	0.1820
Status:	Upper Half
Signal:	None
Recent Signal 1:	**Buy Signal at 2026-03-04 00:00:00+05:30**

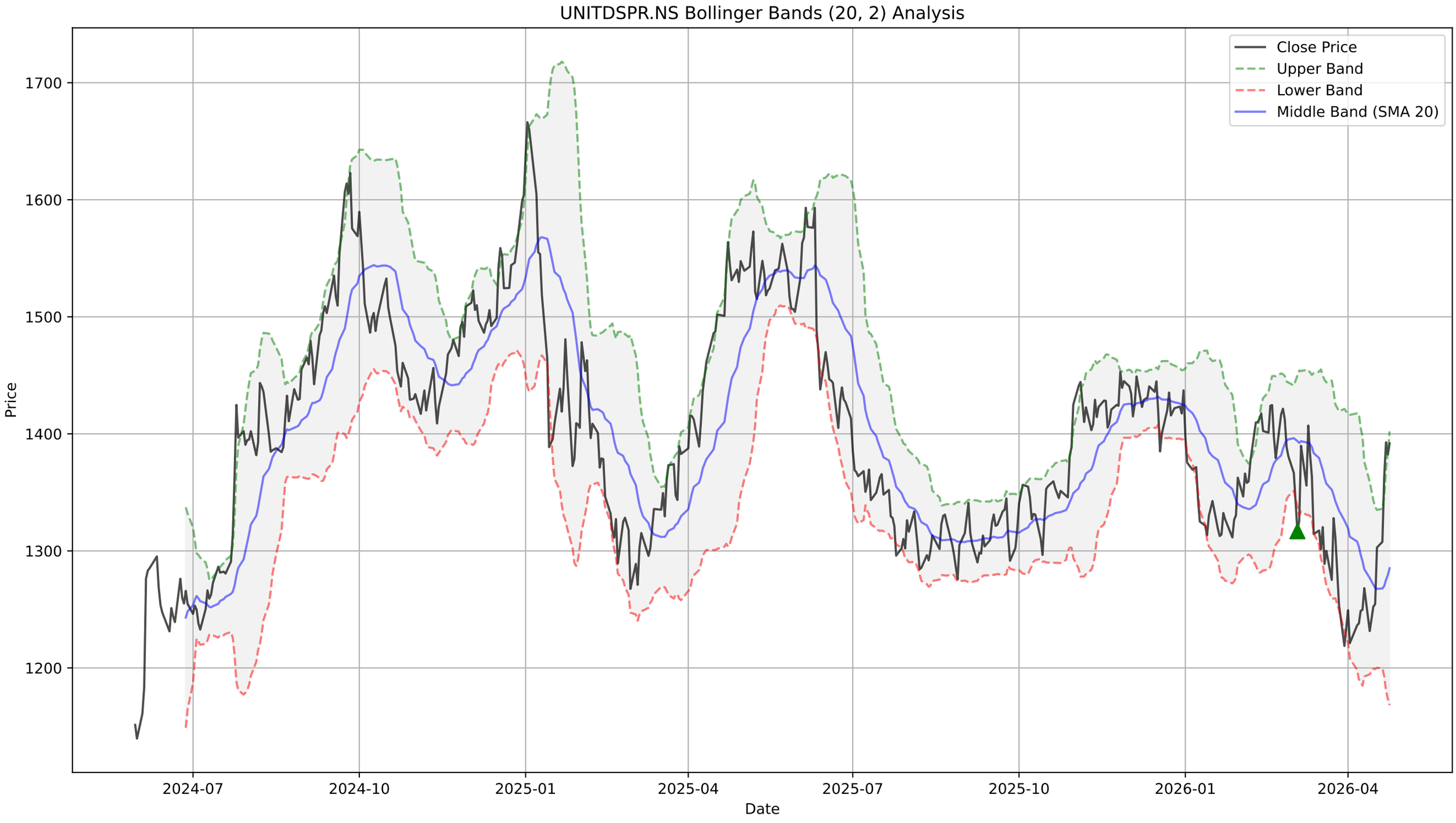
UNITDSPR.NS Bollinger Bands (20, 2) Analysis
Close Price
Upper Band
Lower Band
Middle Band (SMA 20)
Price
1700
1600
1500
1400
1300
1200
Date
2024-07
2024-10
2025-01
2025-04
2025-07
2025-10
2026-01
2026-04

UNITDSPR.NS - Supertrend Summary

Status:	**UPTREND (Buy)**
Supertrend Value:	1283.22
Signal Identified On:	2026-04-21

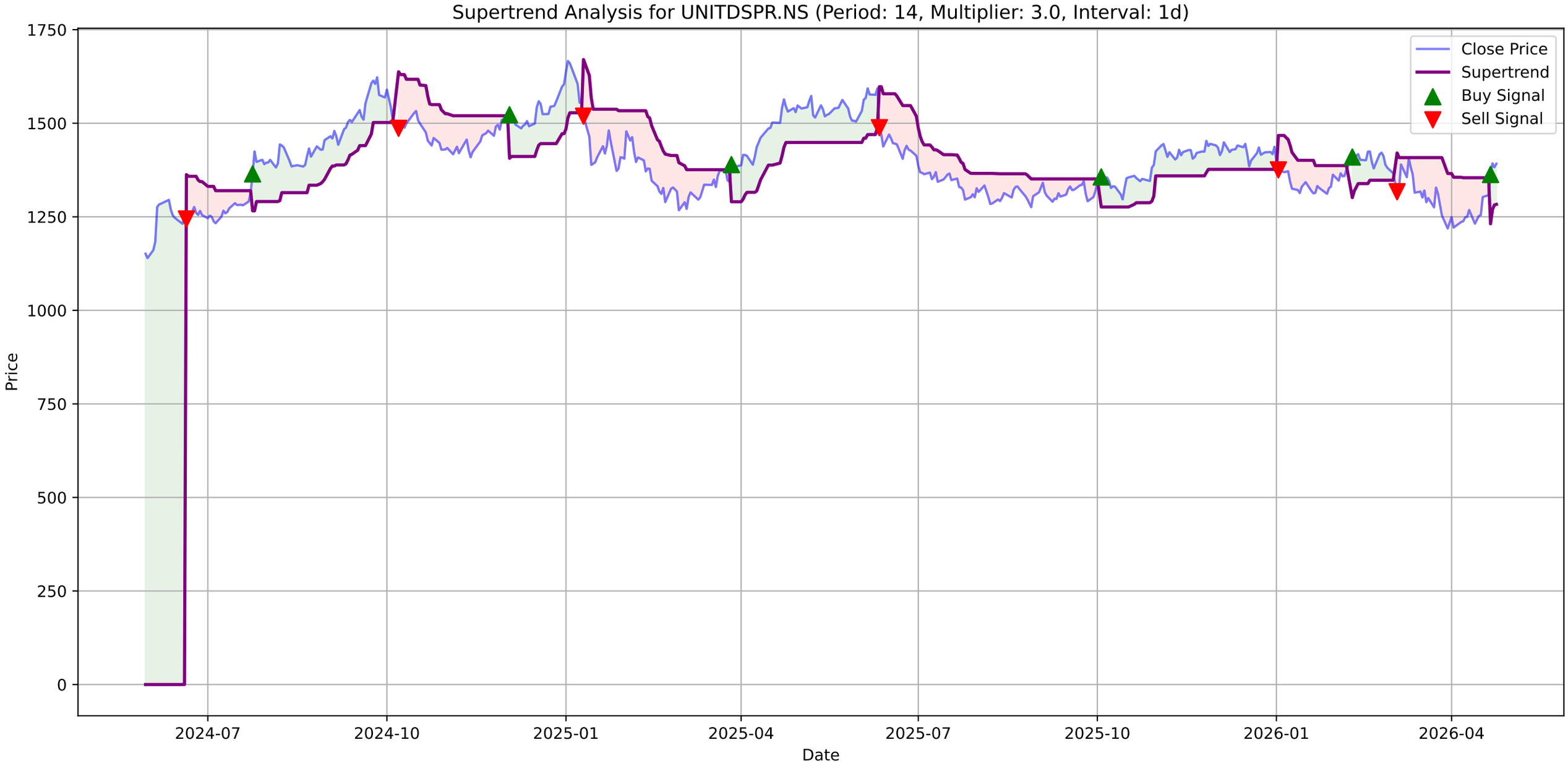
Supertrend Analysis for UNITDSPR.NS (Period: 14, Multiplier: 3.0, Interval: 1d)
Close Price
Supertrend
Buy Signal
Sell Signal
Price
Date
1750
1500
1250
1000
750
500
250
0
2024-07
2024-10
2025-01
2025-04
2025-07
2025-10
2026-01
2026-04

UNITDSPR.NS - MACD Summary

MACD Line:	13.57
Signal Line:	-7.04
Histogram:	20.61
Trend:	**Bullish**
Momentum:	**Strengthening**
Signal:	None

UNITDSPR.NS Price

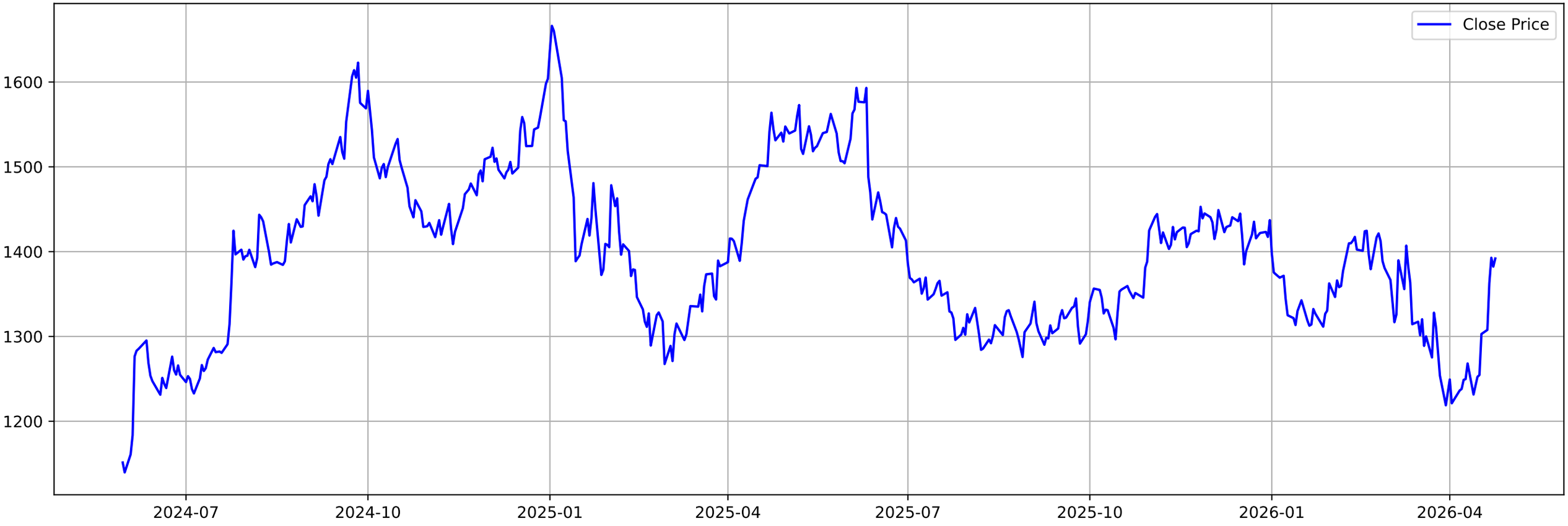

UNITDSPR.NS MACD (12, 26, 9)

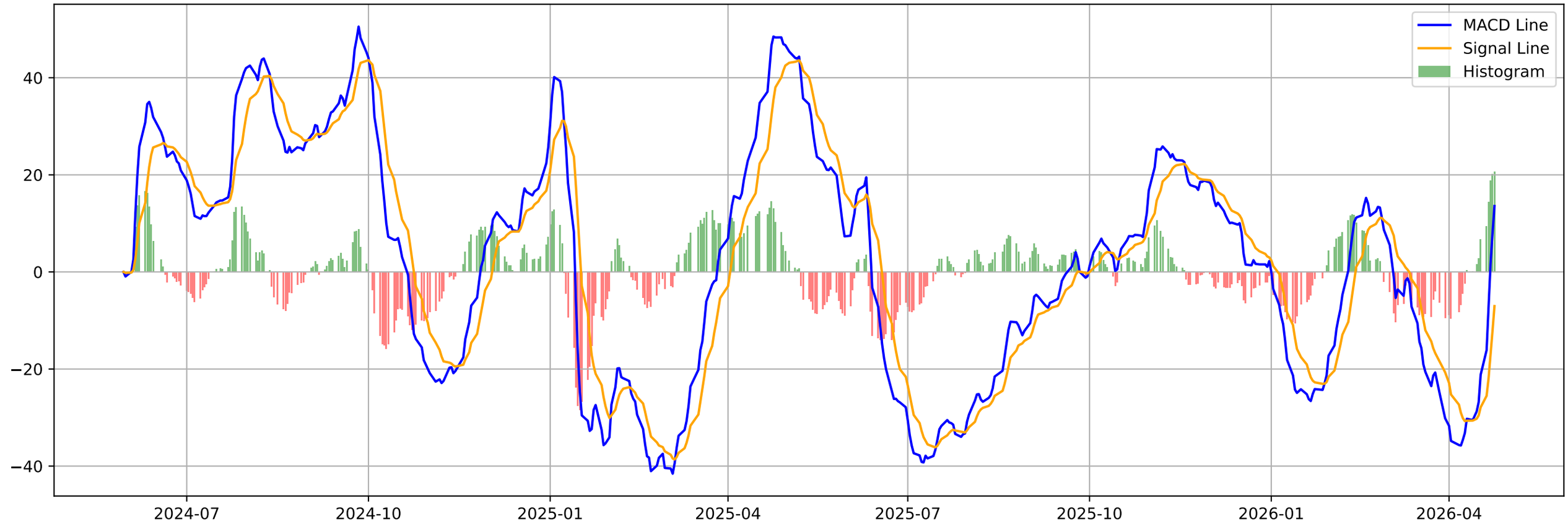

UNITDSPR.NS - Volatility Squeeze Summary

BB Width:	0.1820
ATR:	33.6929
Total Signals:	0

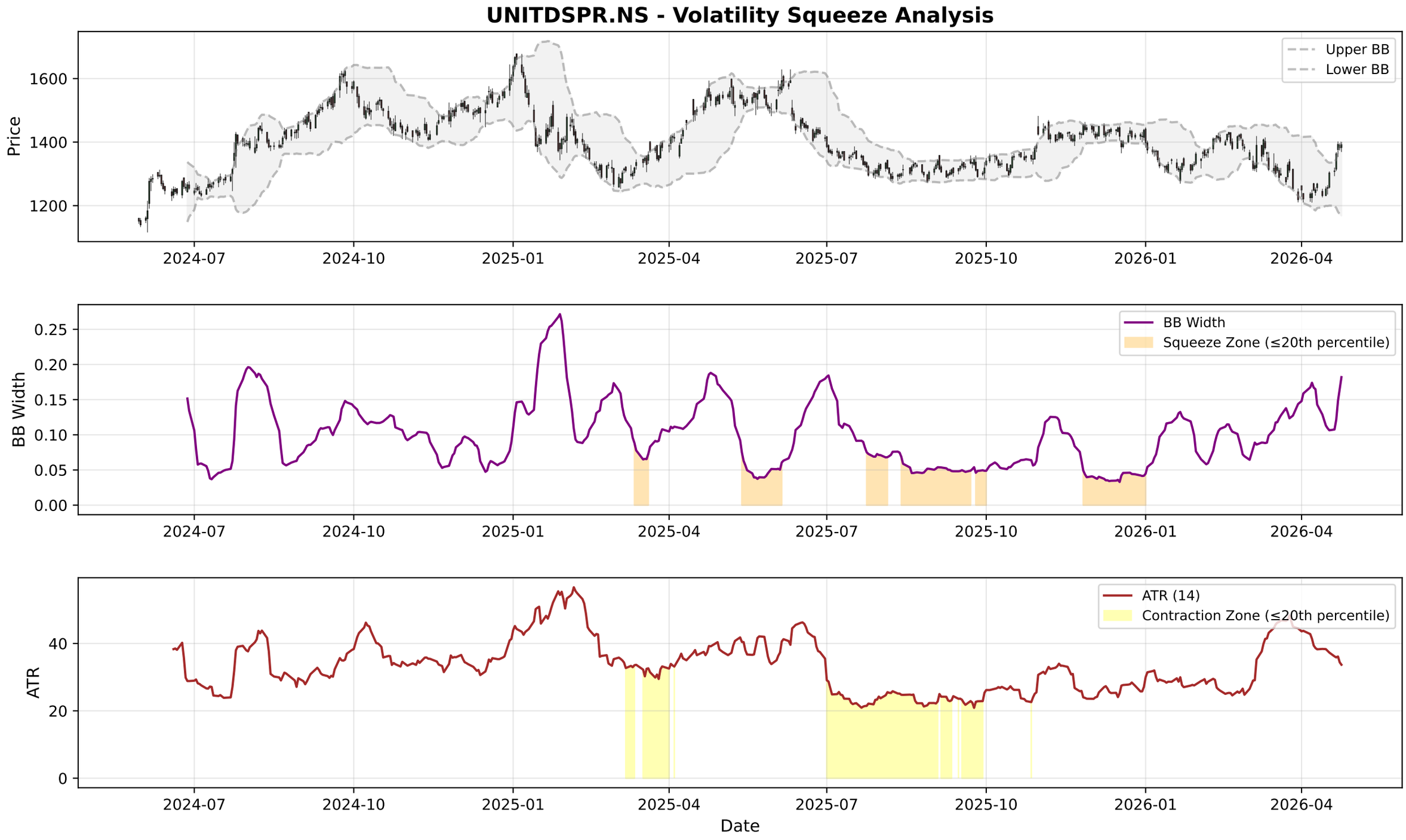
UNITDSPR.NS - Volatility Squeeze Analysis
Price
1600
1400
1200
Upper BB
Lower BB
2024-07
2024-10
2025-01
2025-04
2025-07
2025-10
2026-01
2026-04
BB Width
0.25
0.20
0.15
0.10
0.05
0.00
BB Width
Squeeze Zone (≤20th percentile)
ATR
40
20
0
ATR (14)
Contraction Zone (≤20th percentile)
Date

UNITDSPR.NS - RSI-Volume Summary

Current RSI:	63.50
Current Volume:	967932
Volume MA 20:	1626227
Bullish Divergences:	2
Bearish Divergences:	2
Bullish Div 1:	Date: 2024-11-13 00:00:00+05:30, Price: 1408.85
Bullish Div 2:	Date: 2025-01-27 00:00:00+05:30, Price: 1372.49
Bearish Div 1:	Date: 2024-08-07 00:00:00+05:30, Price: 1443.49
Bearish Div 2:	Date: 2025-10-20 00:00:00+05:30, Price: 1359.45

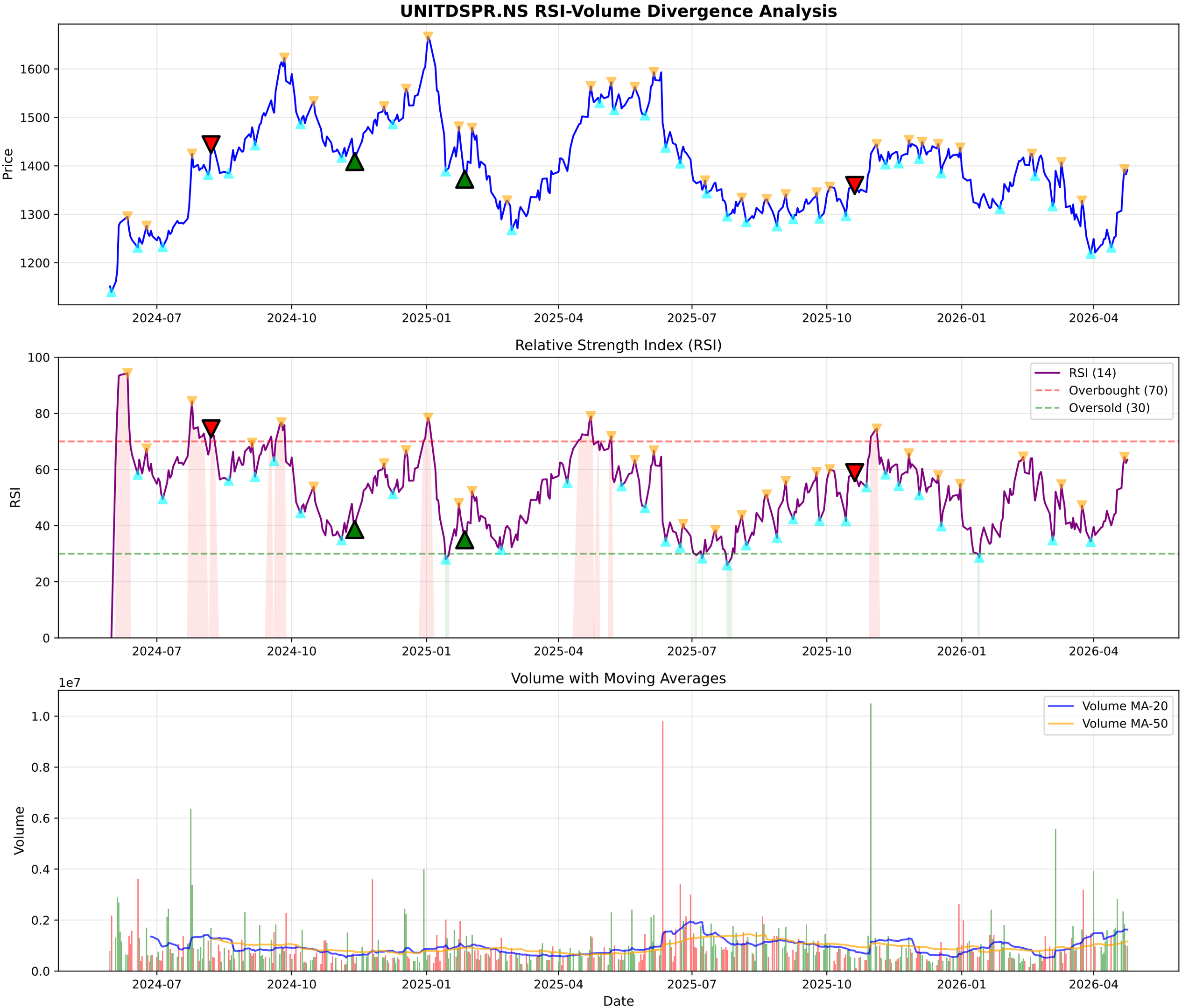
UNITDSPR.NS RSI-Volume Divergence Analysis
Price
1600
1500
1400
1300
1200
2024-07
2024-10
2025-01
2025-04
2025-07
2025-10
2026-01
2026-04
Relative Strength Index (RSI)
RSI
100
80
60
40
20
0
RSI (14)
Overbought (70)
Oversold (30)
Volume with Moving Averages
1e7
Volume
1.0
0.8
0.6
0.4
0.2
0.0
Volume MA-20
Volume MA-50
Date

UNITDSPR.NS - Volume Analysis

═══ VOLUME ANALYSIS ═══:	
Status:	**30 Signals Detected**
:	
2026-02-27 [-]:	Distribution Day
2026-03-02 [-]:	Distribution Day
2026-03-17 [-]:	Distribution Day
2026-03-25 [-]:	Distribution Day

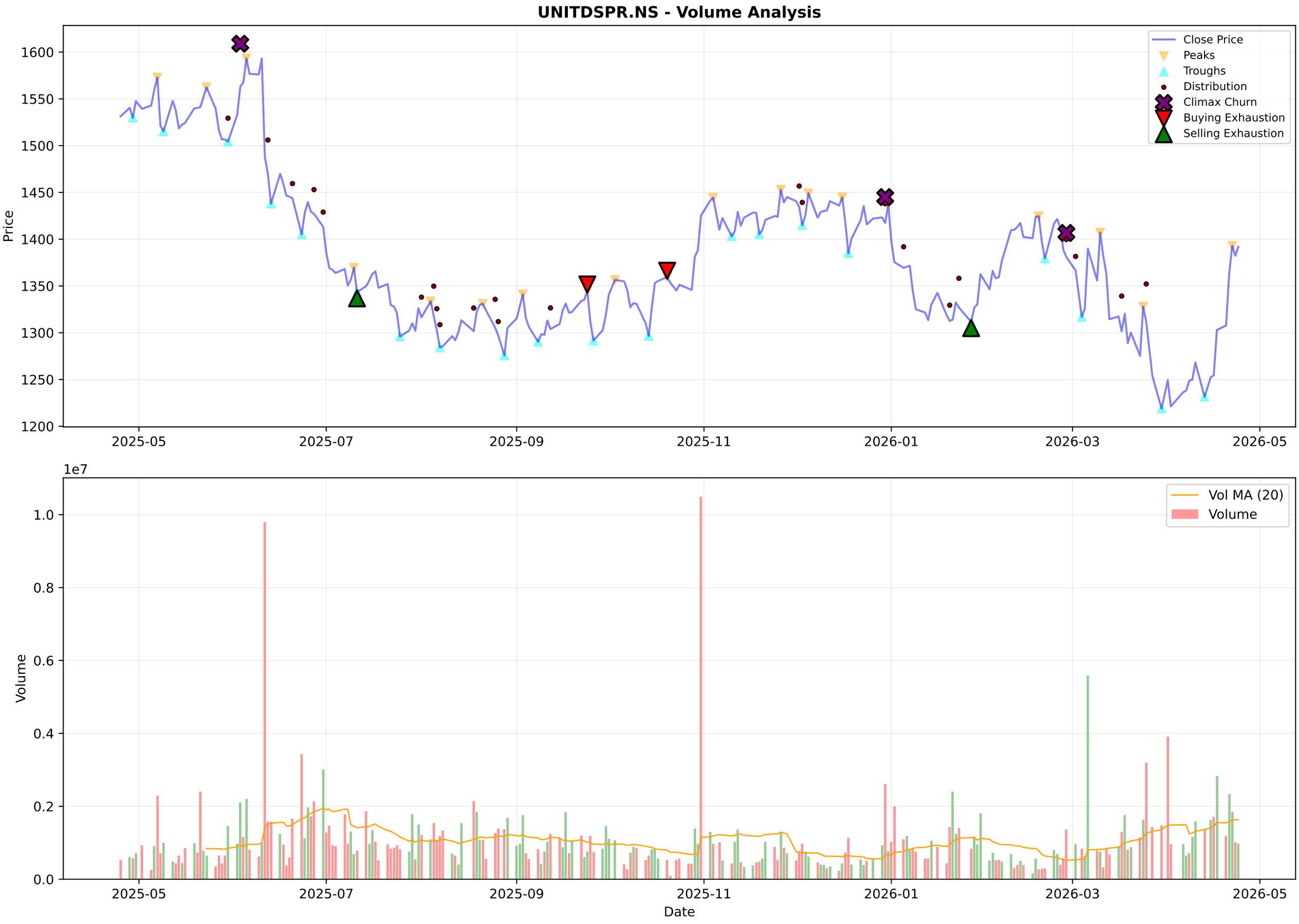
UNITDSPR.NS - Volume Analysis
Close Price
Peaks
Troughs
Distribution
Climax Churn
Buying Exhaustion
Selling Exhaustion
Price
1600
1550
1500
1450
1400
1350
1300
1250
1200
2025-05
2025-07
2025-09
2025-11
2026-01
2026-03
2026-05
1e7
Vol MA (20)
Volume
Volume
1.0
0.8
0.6
0.4
0.2
0.0
Date

UNITDSPR.NS - Candlestick Classification Summary

═══ CANDLESTICK CLASSIFICATION ═══:	
Latest Classification:	**No Control**
Recent Trend Score (10-day avg):	0.60
:	
Distribution:	
No Control:	119
Buyer Control:	56
Seller Control:	50
Seller Strong Control:	2
Buyer Strong Control:	1

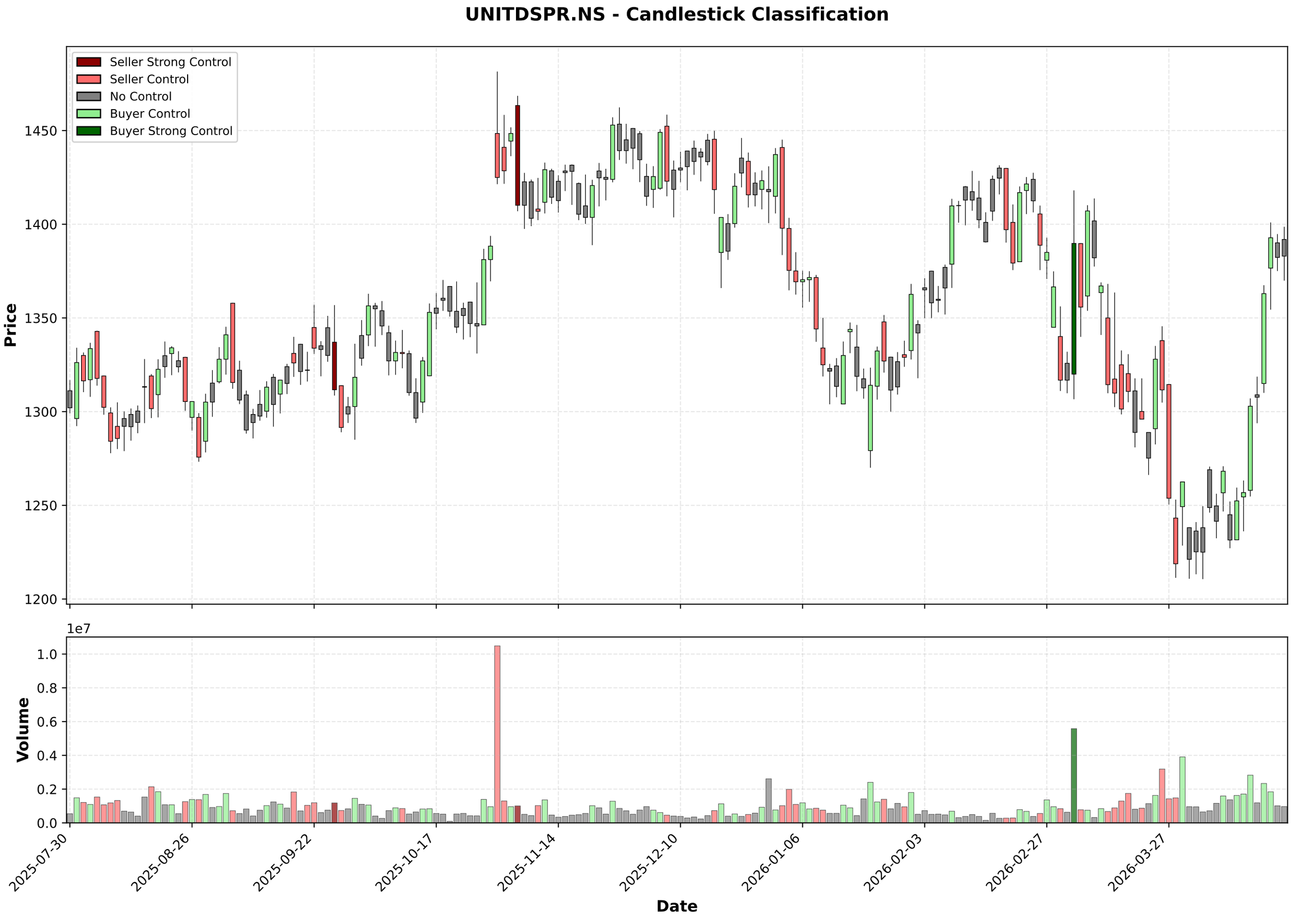
UNITDSPR.NS - Candlestick Classification
Seller Strong Control
Seller Control
No Control
Buyer Control
Buyer Strong Control
Price
1450
1400
1350
1300
1250
1200
1e7
Volume
1.0
0.8
0.6
0.4
0.2
0.0
2025-07-30
2025-08-26
2025-09-22
2025-10-17
2025-11-14
2025-12-10
2026-01-06
2026-02-03
2026-02-27
2026-03-27
Date

Multi-Timeframe Supertrend Analysis

Timeframe	Status	Value	Last Price	Signal Date
1 Week	**DOWNTREND (Sell)**	1395.38	1391.9	2026-03-09
1 Day	**UPTREND (Buy)**	1283.22	1391.9	2026-04-21
15 Min	**UPTREND (Buy)**	1379.16	1390.1	2026-04-24

Multi-Timeframe MACD Analysis

Timeframe	Trend	Momentum	Signal
1 Week	**Bearish**	Weakening	No Signal
1 Day	**Bullish**	Strengthening	No Signal
15 Min	**Bullish**	Weakening	No Signal

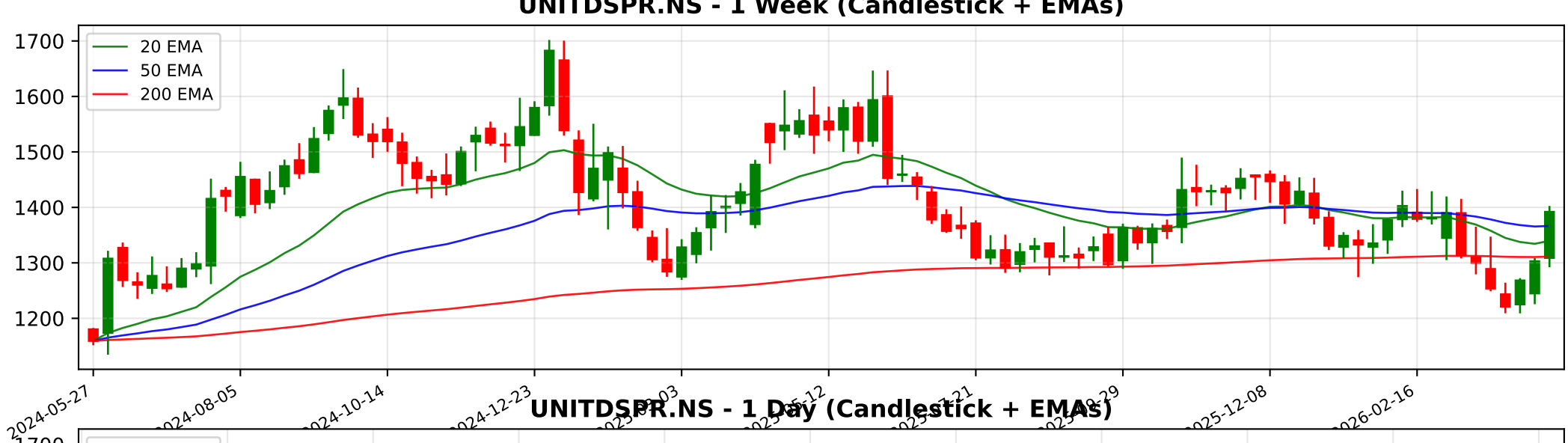
UNITDSPR.NS - 1 Week (Candlestick + EMAs)
20 EMA
50 EMA
200 EMA
1700
1600
1500
1400
1300
1200
2024-05-27
2024-08-05
2024-10-14
2024-12-23
2025-12-08
2026-02-16

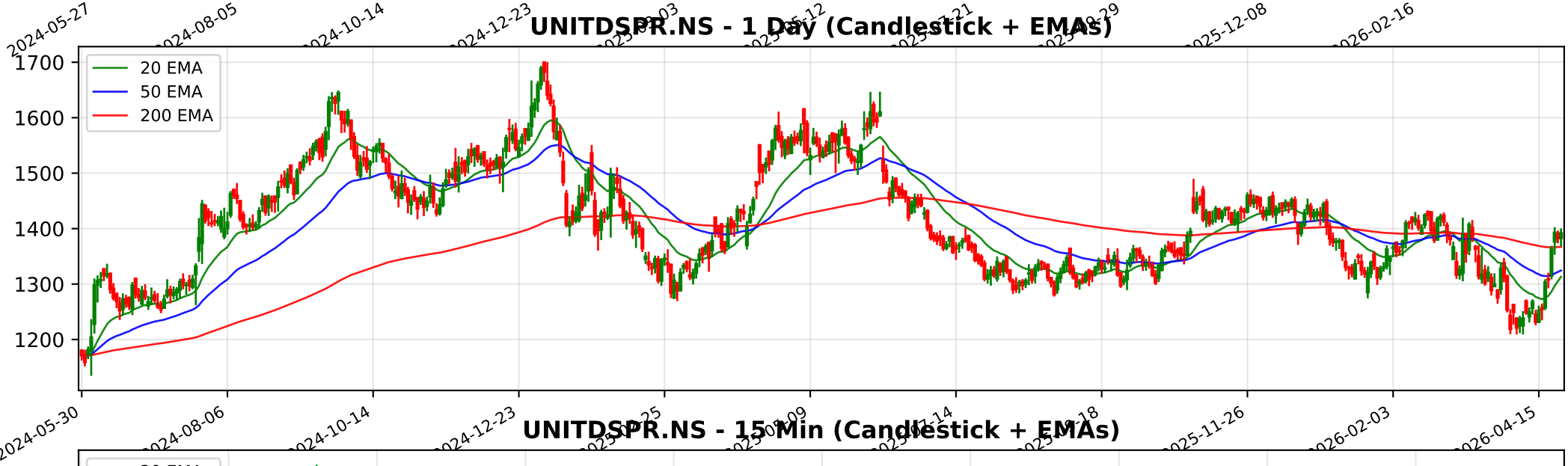
UNITDSPR.NS - 1 Day (Candlestick + EMAs)
20 EMA
50 EMA
200 EMA
1700
1600
1500
1400
1300
1200
2024-05-30
2024-08-06
2024-10-14
2024-12-23
2025-11-26
2026-02-03
2026-04-15

UNITDSPR.NS - 15 Min (Candlestick + EMAs)
20 EMA
50 EMA
200 EMA
1400
1350
1300
1250
03-04
03-10
03-13
03-19
03-25
04-01
04-08
04-13
04-21

Trendlyne Snapshot - UNITDSPR_main

Markets | MarketMind AI | Baskets | Alerts | F&O | MF | Reports | Screeners | Subscribe | Superstars | Portfolio | Watchlist | Insider Trades | Results | More

Search Stock, IPO, MF

MARKETS / SECTOR : FOOD, BEVERAGES & TOBACCO / INDUSTRY : BREWERIES & DISTILLERIES / UNITED SPIRITS LTD.

United Spirits Ltd.

Ask MarketMind AI v1.5

NSE: UNITDSPR | BSE: 532432

United Spirits Live Share Price Today, Share Analysis and Chart

Expensive Performer | In 6 Starfolio Baskets

IRAN WAR IMPACT The impact of the ongoing conflict in the Middle East on United Spirits Ltd. (UNITDSPR) is primarily minimal to slightly negative on a direct operational basis, as the company is overwhelmingly focused on the Indian domestic market. However, ... Read More

1391.90 9.60 (0.69%)

↓ 52W Low on Apr 07, 2026

994.4K NSE+BSE Volume

NSE 24 Apr, 2026 3:31 PM (IST)

Watchlist | Portfolio | Alert | My Notes

Overview | FORECASTER | Buy Sell Zone | F&O | Financials | Charts & Report | News | Reports | Technicals | Shareholding | Deals | Corporate Actions | Alerts (1) | About

Durability score	Valuation Score	Momentum Score	Analyst Price Target
60.0 / 100	28.7 / 100	51.8 / 100	1,514
High Financial Strength	Expensive Valuation	Technically Neutral	1Yr Price target upside is 9%

Expensive Performer — These stocks are strong in quality but with mid-range technicals. Their valuations are expensive

View Similar | Embed DVM

FORECASTER

DVM | Key Metrics | Price Chart | Forecaster | Financials | Technicals | Shareholding | Deals | Documents | Corporate actions | Company Profile

SWOT Analysis: S 18, W 7, O 5, T 0

Check Before You Buy

VIEW FULL CHECKLIST

High rank — 20 Positive • 3 Negative

87.0% Pass in checklist

0 | 45 | 55 | 100

PE Valuation Check

Right Now	1 Year Forward
Undervalued 15.8%	Undervalued 22.7%

INSIGHT United Spirits is undervalued at both current PE and future earnings estimates

United Spirits Key Metrics

Preset Metrics: Preset Metrics

ROE Ann. %	Broker Average Target	Market Capitalization	Price to Book
19.5	1.540	101.240	11.5

Trendlyne Snapshot - UNITDSPR_forecaster

Markets | MarketMind AI | Baskets | Alerts | F&O | MF | Reports | Screeners | Subscribe | Superstars | Portfolio | Watchlist | Insider Trades | Results | More

Search Stock, IPO, MF

MARKETS / SECTOR : FOOD, BEVERAGES & TOBACCO / INDUSTRY : BREWERIES & DISTILLERIES / UNITED SPIRITS LTD.

United Spirits Ltd.

NSE: UNITDSPR | BSE: 532432

Expensive Performer

In 6 Starfolio Baskets

Download real time STOCK REPORT

1391.90 9.60 (0.69%)

↓ 52W Low on Apr 07, 2026

994.4K NSE+BSE Volume

NSE 24 Apr, 2026 3:31 PM (IST)

Watchlist | Portfolio | Alert | My Notes

Overview | FORECASTER | Buy Sell Zone | F&O | Financials | Charts & Report | News | Reports | Technicals | Shareholding | Deals | Corporate Actions | Alerts (1) | About

United Spirits - UNITDSPR - stock price prediction, stock forecast, target price, analyst ratings from 26 analysts

United Spirits has a share price target of Rs 1514, revenue growth forecast of 8.2%, and profit growth estimate of 15.1% for FY26, based on top 26 analyst calls.

United Spirits FORECASTER - Analyst Estimates

FORECASTER DASHBOARD →

SHARE PRICE TARGET FORECAST

12 MONTH ESTIMATE

in Rs

↑ HIT United Spirits's share price target is above the current price, with an upside of 8.8%

EPS FORECAST

QUARTER | ANNUAL

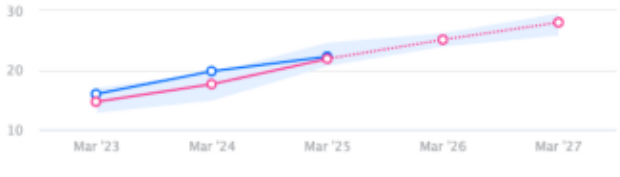

in Rs

↑ HIT United Spirits's EPS was higher than average estimate 3 times in past 3 years

CONSENSUS RECOMMENDATION

26 ANALYST Recommendations

BUY

The consensus recommendation from 26 analysts for United Spirits is BUY