Strategic Trading Analysis
Step 1: Audit the Data

* **Data Present:** Comprehensive technical and fundamental metrics, including multi-timeframe charts (Weekly, Daily, 15-min), Moving Averages (20, 50, 200 EMA), Momentum oscillators (MACD, RSI), Volatility overlays (Bollinger Bands, ATR), Relative Strength scoring, Volume analysis, and core fundamental data (Revenue, Net Income, EPS growth, PE valuation).
* **Data Missing:** Order book/Level 2 data, real-time options market sentiment, and detailed institutional ownership changes (though this is standard for swing/positional reports).
* **Confidence Level:** **High**. The report provides an exceptionally well-rounded view of the asset, blending both fundamental momentum and multi-timeframe technical structure.

Step 2: Analyze the Setup

* **Trend & Price Structure:** ZYDUSLIFE experienced a massive multi-year run before enduring a prolonged ~30% correction from its peak (~1300 down to ~850). Recently, the stock has spent several months building a solid base in the 850-900 region. It is now attempting a trend reversal, printing a sequence of higher lows.
* **Momentum & Indicators:** The stock is currently showing early signs of a bullish turnaround. The 20-day EMA (916.70) has crossed above the 50-day EMA (909.16), and the daily MACD is in bullish territory. Most notably, the Relative Strength analysis flags a "Turnaround Detected," with short-term (1M and 3M) RS outperforming the broader Pharma benchmark.
* **The Immediate Hurdle:** Despite the positive base-building, the current price (927.40) is pinned exactly at the 200-day EMA (927.29), a major dynamic resistance level. Furthermore, the candlestick analysis notes recent "Seller Control," and the 15-minute timeframe is in a short-term downtrend. This suggests overhead supply is currently actively defending the 200 EMA.

Step 3: Formulate the Recommendation

Based on the risk-averse parameters of positional trading, the recommendation is currently **NO (Pending Breakout Confirmation)**.

While the fundamental growth (17.91% EPS growth) and the "Emerging Leader" RS classification make this a high-quality candidate, initiating a full position *exactly* at the 200-day EMA resistance-while short-term timeframes show seller control-carries an unnecessary risk of immediate rejection back into the base.

However, this is an excellent potential setup. Below is the conditional plan for entry:

* **Condition to Buy:** Wait for a decisive daily close above the 200-day EMA to confirm the absorption of overhead supply. A close above 940 would validate the breakout and shift the long-term trend back to bullish.
* **Entry Price:** INR 940.00 (Hypothetical trigger on daily close).
* **<font color='#c0392b'>Stop Loss</font>:** INR 898.00 (Hard risk level placed safely below the 50-day EMA [909] and the psychological 900 support zone. This represents roughly a 4.5% risk).
* **<font color='#27ae60'>Take Profit</font>:** INR 1040.00 (Hypothetical target. This aligns with the previous structural lower-highs formed in Q1 2026, offering roughly a 10.6% upside, fitting your 5%-15% target over a 1-4 month horizon).

Candlestick Classification Analysis
Based on the detailed Candlestick Classification methodology provided and the specific data from the report (Pages 20 and 21), here is an expert interpretation of ZYDUSLIFE.NS's price action and a prediction for its future movement.

1. Overall Market Context & Historical Distribution
Looking at the **Candlestick Classification Summary (Page 20)**, we get a clear quantitative picture of the market's psychology over the analyzed period:

* **No Control (0):** 115 days
* **Seller Control (-1):** 67 days
* **Seller Strong Control (-2):** 2 days
* **Buyer Control (+1):** 45 days
* **Buyer Strong Control (+2):** 0 days

Interpretation: This stock is heavily dominated by **indecision (No Control)** and **selling pressure**. Sellers have shown control on 69 days compared to just 45 days for buyers. Most importantly, there has not been a *single* "Buyer Strong Control" day in the analyzed period. This tells a seasoned trader that institutional buyers are largely absent, and uptrends are likely weak, low-volume grinds rather than explosive, high-conviction breakouts.

2. Recent Price Action & Momentum (Page 21 Chart)
* **The Recent Bounce:** Looking at the far right of the chart (March-April 2026 data), the stock recently established a short-term bottom near the 850 level. Coming off this low, we see a cluster of Light Green (**Buyer Control**) candles accompanied by decent volume. This explains the **Recent Trend Score (10-day avg)** of **0.20**, which indicates a very mild short-term bullish bias.
* **Momentum Exhaustion:** As the price approached the 930-950 region, the character of the candles changed. The strong green bodies disappeared, replaced by Grey (**No Control**) candles with noticeable upper wicks. According to your algorithm, this happens when intra-day buying attempts fail, and prices are rejected back down, neutralizing the score.
* **The Latest Signal:** The latest classification is exactly what we look for to confirm a top: **Seller Control**. The most recent daily candle is red, showing that after a brief period of indecision at the top of the bounce, sellers have confidently stepped back in and pushed the close toward the lower end of the daily range.

3. Future Price Prediction
Prediction: <font color='#c0392b'>Bearish</font> to Sideways (Downward Bias)

Based on the algorithm's principles, the future price of ZYDUSLIFE.NS is highly likely to face **downward pressure or enter a choppy consolidation**.

Here is the strategic reasoning:
1. **Lack of <font color='#27ae60'>Bullish</font> Conviction:** Because the algorithm requires strong body size + high volume to print a "Buyer Strong Control (+2)", the complete absence of these signals means there is no major institutional accumulation supporting a sustained uptrend.
2. **Failed Rally:** The recent bounce from 850 to ~940 has lost its steam. The transition from *Buyer Control* ? *No Control* ? *Seller Control* right at local resistance is a classic reversal signature. Buyers tried to push the price higher, but as volume normalized and sellers defended the zone, the buyers were overwhelmed.
3. **Path of Least Resistance:** Given that the overall regime is dominated by sellers and indecision, the path of least resistance is lower.

What to watch for:
Expect the price to drift lower to retest recent support levels (around the 880-900 zone). For a trader to turn bullish on this chart, we would need to see something that hasn't happened yet: a high-volume, wide-range green candle closing near its highs (**Buyer Strong Control**) to shatter the current regime of seller dominance and indecision. Until that prints, the bears are in the driver's seat.

News & Analyst Targets
As a stock research analyst, here is the latest intelligence and research report on **Zydus Lifesciences Ltd. (NSE: ZYDUSLIFE)** for the week ending April 25, 2026.

1) Latest News for ZYDUSLIFE This Week
* **Major Clinical Trial Milestone (April 25, 2026):** Zydus Lifesciences received official permission from the Drugs Controller General of India (DCGI) to conduct two Phase III clinical trials for **Zintrodiazine**, a novel anti-malarial drug

candidate. The trials will evaluate the drug's efficacy against uncomplicated *Plasmodium falciparum* and *Plasmodium vivax* malaria.
* **Blockbuster USFDA Approval:** Zydus secured final approval from the USFDA for Dapagliflozin tablets (5mg and 10mg), a highly popular generic for type 2 diabetes management. This approval is significant as it grants the company 180 days of shared generic drug exclusivity for a drug that has an estimated annual market size of over $10.2 billion.
* **Other Regulatory Approvals:** The company gained several other final USFDA approvals this week, including Ammonium Lactate Cream (12%), Bosentan tablets for oral suspension, Ivermectin tablets, and Dapsone tablets.
* **Launch of AI-Powered Glucose Monitors:** Zydus expanded its consumer diagnostics portfolio in India by launching AI-powered Continuous Glucose Monitors (CGM) branded as *Diasens?* and *GlucoLive?*.
* **Tax Notice Developments:** The company received a GST tax demand order of INR 1.42 crore (including interest and penalty) for alleged inadmissible input tax credit reversals. However, Zydus has stated that this will have no material financial impact and plans to challenge the order. On a positive note, earlier this month, the GST department dropped an older INR 41.77 million tax demand against the company.

2) Upgrades and Downgrades from Brokerages
The analyst sentiment for Zydus Lifesciences is currently mixed, with the broader consensus sitting around a **Hold/Neutral** rating, though there are key individual upgrades.
* **Antique Stock Broking (Upgrade):** Upgraded ZYDUSLIFE to a **"Buy"** rating (from Hold) with a significantly raised target price of INR 1,255, implying an upside of over 20%.
* **Nomura (Upgrade):** Recently upgraded the stock to a **"Buy"** from Neutral, adjusting their price target upward to INR 1,140.
* **MarketsMojo (Downgrade):** Downgraded Zydus Lifesciences' technical score to a **"Sell"** rating due to near-term technical weaknesses and sector headwinds.

3) Other News Directly or Indirectly Impacting ZYDUSLIFE
* **Surge in F&O Market Activity:** There has been a massive 10.08% surge in Open Interest (OI) in the derivatives segment for Zydus Lifesciences. This spike in liquidity and volume suggests that institutional players and large traders are making aggressive directional bets on the stock, indicating fresh capital inflows rather than the mere unwinding of old positions.
* **Biosimilars Breakthrough:** Zydus successfully completed the pivotal clinical development of its pembrolizumab biosimilar (FYB206). This paves the way for the company to file a Biologics License Application (BLA) with the USFDA, potentially opening up access to the multi-billion dollar oncology market.
* **European Restructuring:** The company streamlined its European subsidiary structure by dissolving its French subsidiary, *Ampliman 2*. All assets and liabilities were cleanly transferred to the parent company, *Zydus MedTech (France)*, allowing for better capital efficiency without negatively impacting business operations.

4) Latest Targets from Analysts Community & Brokerages

Below is a summary table of the latest price targets and ratings from the analyst community for Zydus Lifesciences as of late April 2026. Currently, the stock trades in the INR 920-INR 960 range.

Brokerage / Platform	Rating / Recommendation	Target Price (INR)	Remarks / Outlook
Antique Stock Broking	**Buy**	INR 1,255	Upgraded from Hold; confident in long-term earnings execution.
Nomura	**Buy**	INR 1,140	Upgraded from Neutral.
Univest Analyst Consensus	**Positive** (12-mth outlook)	INR 1,150 - INR 1,350	Factors in FY27 earnings delivery and US-India macro normalisation.
Wall St. / Broad Consensus	**Hold / Neutral**	INR 1,020	Represents a moderate 8% to 10% upside from current trading levels.
MarketsMojo	**Sell**	N/A	Downgraded citing technical chart weakness and high valuation multiples (P/E ~22x).

***Disclaimer:** This research summary is for informational purposes only. Targets and recommendations are based on

external analyst reports and do not constitute direct financial advice.*

Stock Detailed Analysis Report

ZYDUSLIFE.NS

Current Price: ₹927.40

Generated: 2026-04-25 14:36

ZYDUSLIFE.NS - 3 Year Daily Price Chart

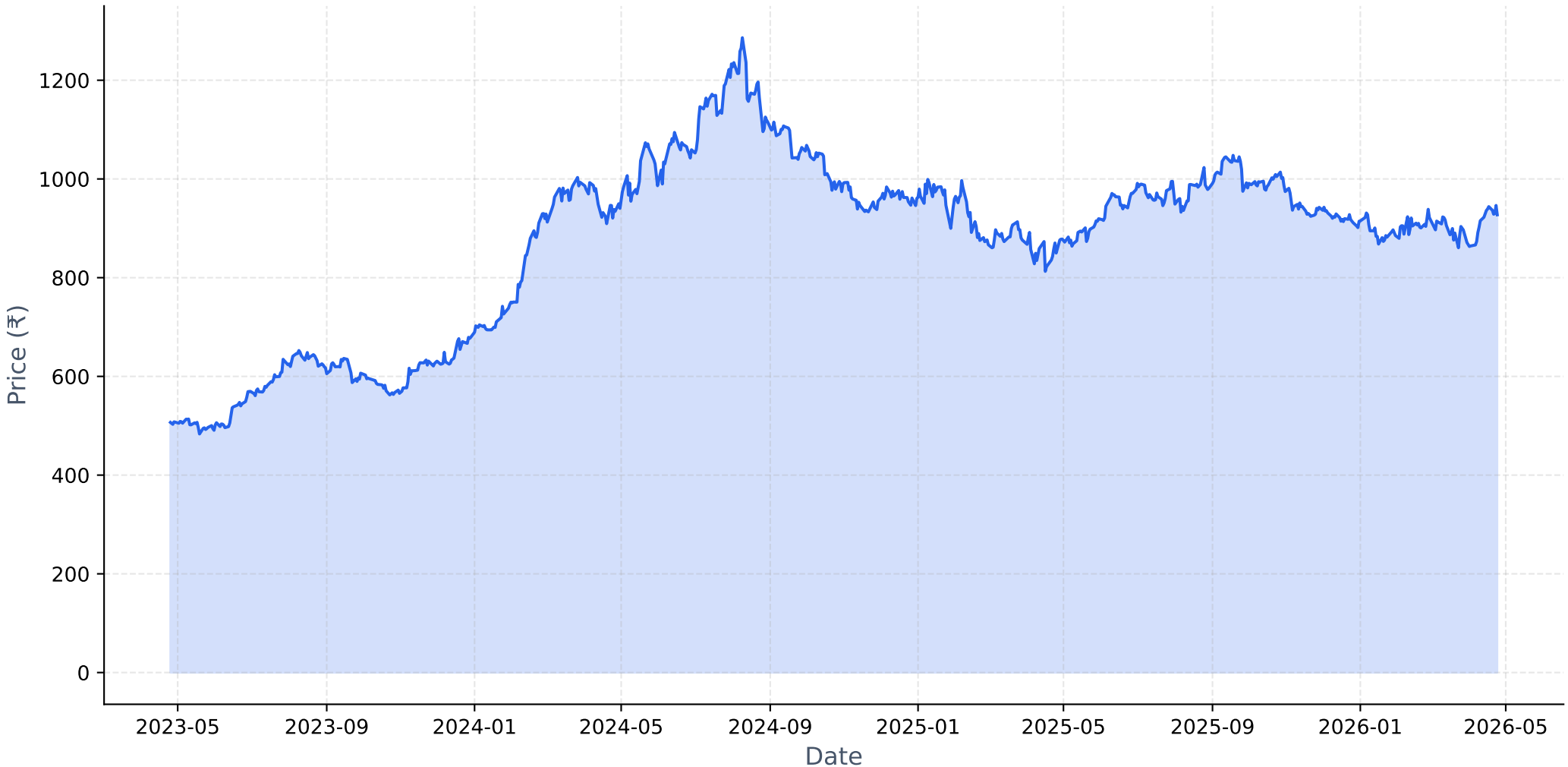

Long-term Fundamental Analysis (4 Years)

Metric	Is Growing?	Accelerating?	1Y Growth	3Y CAGR
Revenue	Yes	Yes	18.68%	15.04%
Net Income	Yes	Yes	17.26%	0.28%
ROE	Yes	No	0.02%	34.90%
EPS	Yes	Yes	17.91%	0.86%

Short-term Fundamental Analysis (6 Quarters)

Metric	Is Growing?	Recent QoQ	Avg QoQ
Revenue	Yes	2.81%	8.59%
Net Income	Yes	25.27%	17.33%
EPS	Yes	12.25%	12.25%

ZYDUSLIFE.NS - Relative Strength Analysis

═══ OVERVIEW ═══:	
Benchmark Index:	^CNXPHARMA
Sector:	Pharma
Classification:	**Emerging Leader**
RS Score:	50.4/100
:	
═══ RS RATIOS ═══:	
1M RS:	**1.040 [Leader]**
3M RS:	**1.032 [Leader]**
6M RS:	**0.917 [Neutral]**
1Y RS:	**1.045 [Leader]**
:	
═══ TURNAROUND ANALYSIS ═══:	
Turnaround Status:	**!! DETECTED !!**
:	
SIGNAL CRITERIA::	
✓ **Emerging RS:**	1M (1.040) > 3M (1.032)
✓ **Medium-term Lagging:**	6M=0.917 (≤1.0)
✓ **Performance Improving:**	3M (+6.2%) > 6M (-5.8%)

Relative Strength Analysis: ZYDUSLIFE.NS vs ^CNXPHARMA
Classification: Emerging Leader

Price Performance Comparison (Normalized)

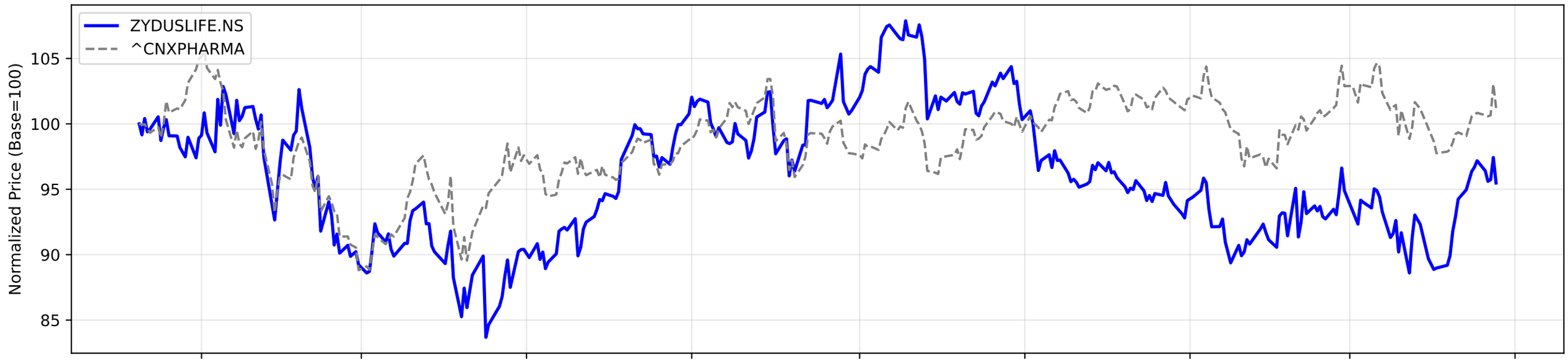

RS Ratio Trends (Multiple Timeframes)

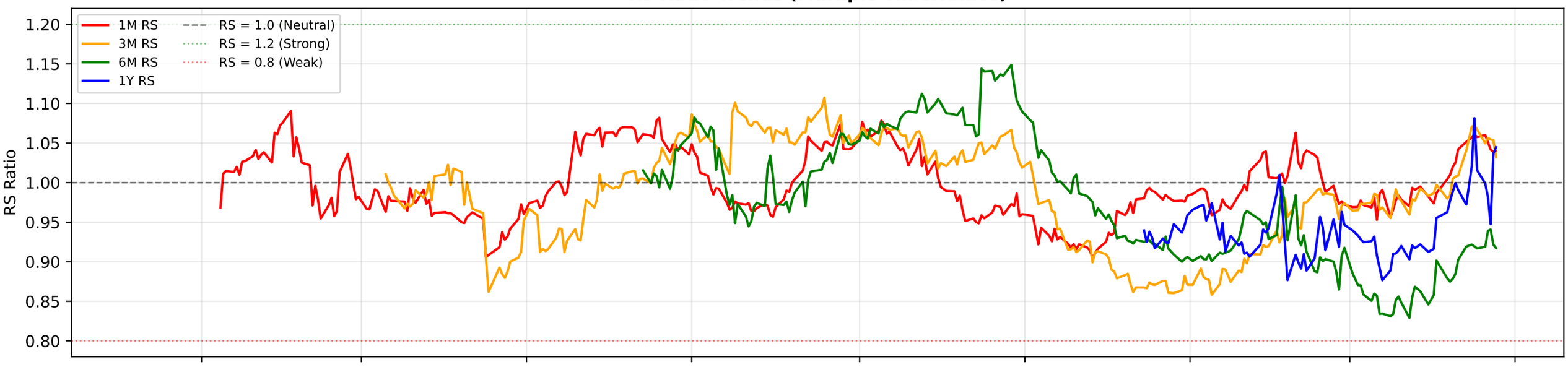

RS Composite Score Timeline

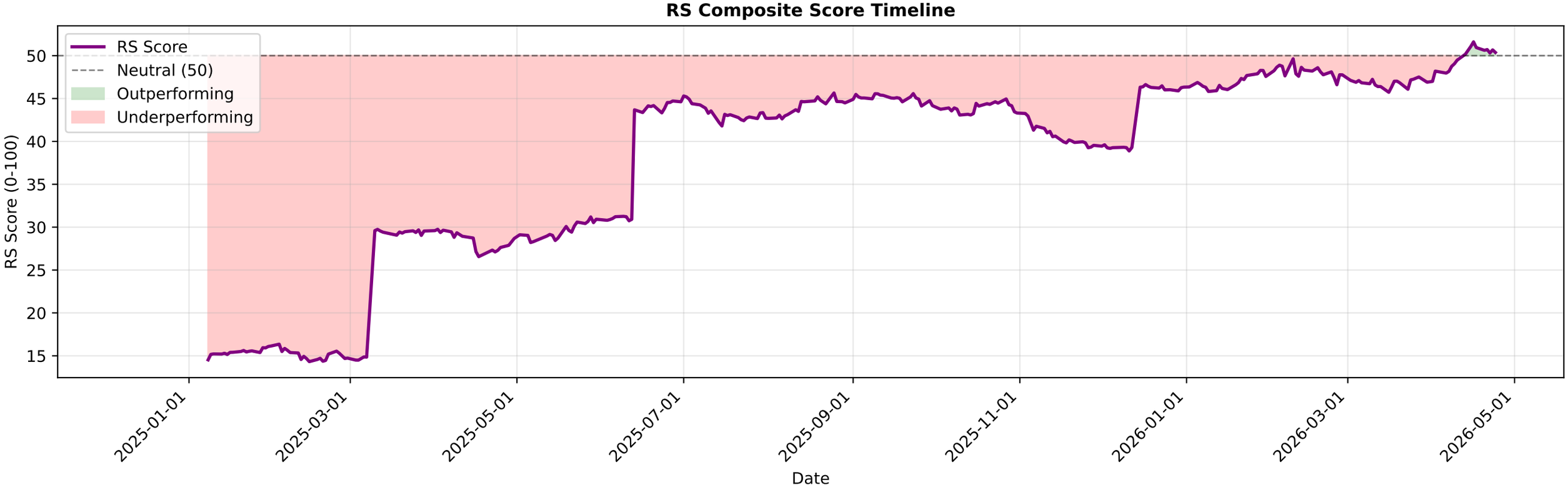

ZYDUSLIFE.NS - EMA Crossover Summary

EMA 20:	916.70
EMA 50:	909.16
EMA 200:	927.29
Trend Status:	**Short-term Uptrend**

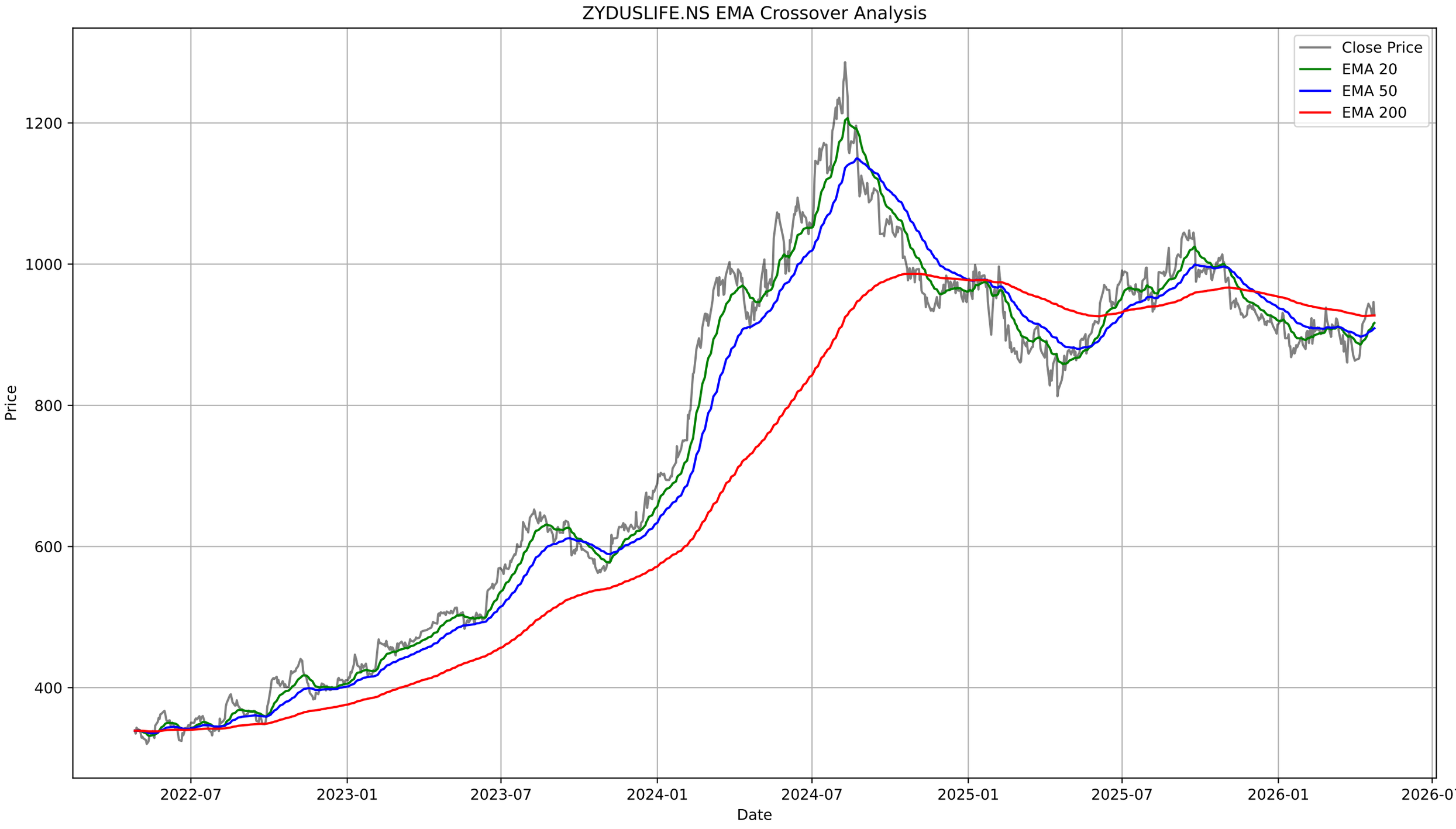
ZYDUSLIFE.NS EMA Crossover Analysis
Close Price
EMA 20
EMA 50
EMA 200
Price
1200
1000
800
600
400
Date
2022-07
2023-01
2023-07
2024-01
2024-07
2025-01
2025-07
2026-01
2026-07

ZYDUSLIFE.NS - Bollinger Bands Summary

Current Price:	927.40
Upper Band:	965.24
Middle Band (SMA 20):	907.24
Lower Band:	849.23
%B:	0.6738
Band Width:	0.1279
Status:	Upper Half
Signal:	None
Recent Signal 1:	**Buy Signal at 2026-03-19 00:00:00+05:30**
Recent Signal 2:	**Buy Signal at 2026-03-24 00:00:00+05:30**
Recent Signal 3:	**Buy Signal at 2026-04-02 00:00:00+05:30**

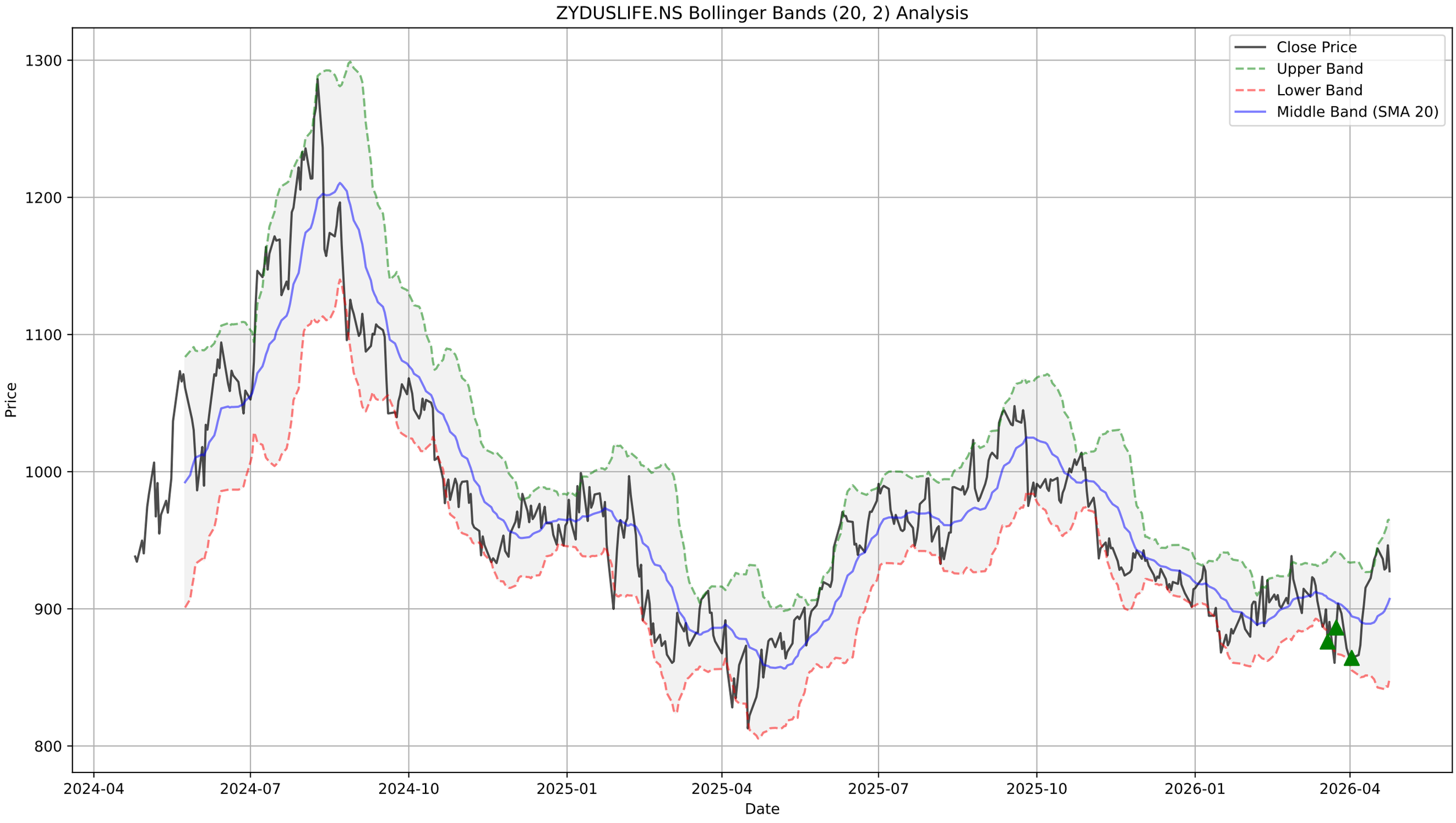
ZYDUSLIFE.NS Bollinger Bands (20, 2) Analysis
Close Price
Upper Band
Lower Band
Middle Band (SMA 20)
Price
1300
1200
1100
1000
900
800
2024-04
2024-07
2024-10
2025-01
2025-04
2025-07
2025-10
2026-01
2026-04
Date

ZYDUSLIFE.NS - Supertrend Summary

Status:	**UPTREND (Buy)**
Supertrend Value:	877.97
Signal Identified On:	2026-04-15

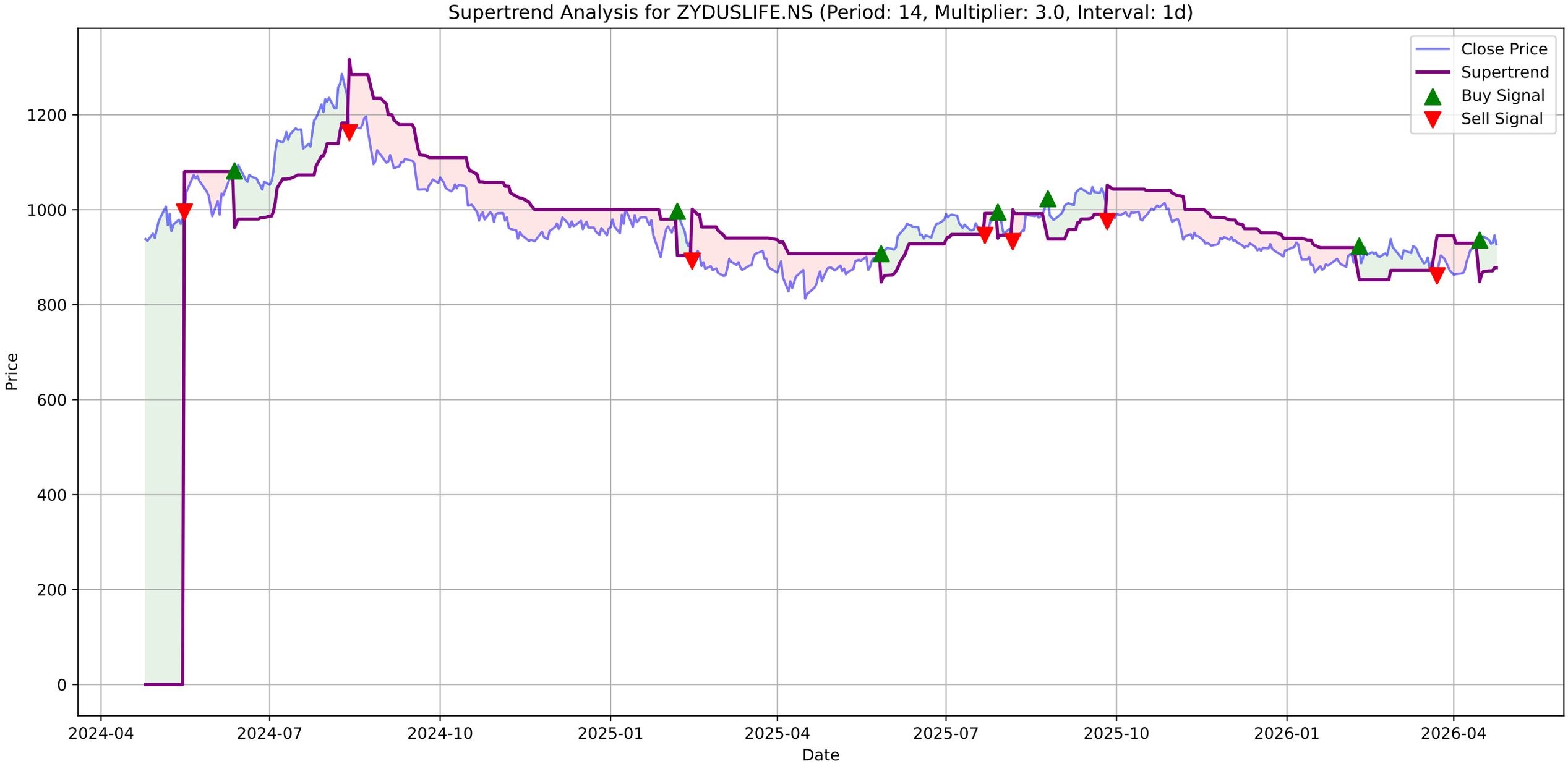
Supertrend Analysis for ZYDUSLIFE.NS (Period: 14, Multiplier: 3.0, Interval: 1d)
Close Price
Supertrend
Buy Signal
Sell Signal
Price
Date
0
200
400
600
800
1000
1200
2024-04
2024-07
2024-10
2025-01
2025-04
2025-07
2025-10
2026-01
2026-04

ZYDUSLIFE.NS - MACD Summary

MACD Line:	11.13
Signal Line:	7.47
Histogram:	3.65
Trend:	**Bullish**
Momentum:	**Weakening**
Signal:	None

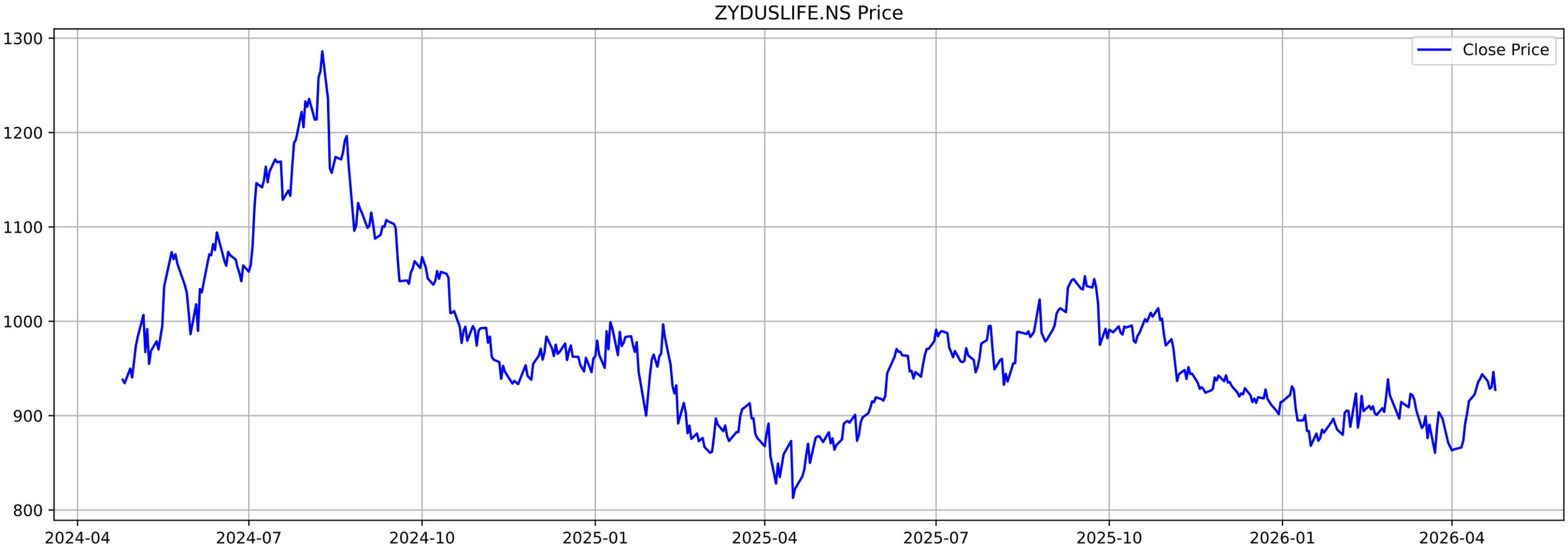
ZYDUSLIFE.NS Price
Close Price
1300
1200
1100
1000
900
800
2024-04
2024-07
2024-10
2025-01
2025-04
2025-07
2025-10
2026-01
2026-04

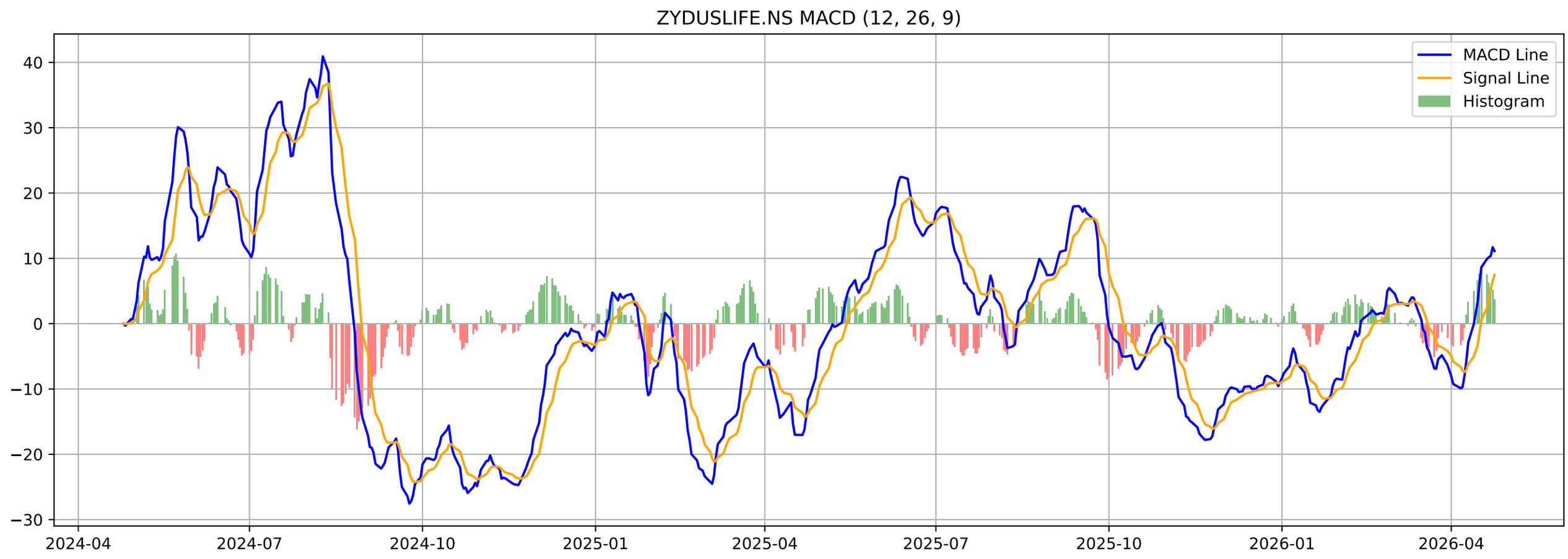
ZYDUSLIFE.NS MACD (12, 26, 9)
MACD Line
Signal Line
Histogram
40
30
20
10
0
−10
−20
−30
2024-04
2024-07
2024-10
2025-01
2025-04
2025-07
2025-10
2026-01
2026-04

ZYDUSLIFE.NS - Volatility Squeeze Summary

BB Width:	0.1279
ATR:	21.3500
Total Signals:	0

ZYDUSLIFE.NS - Volatility Squeeze Analysis

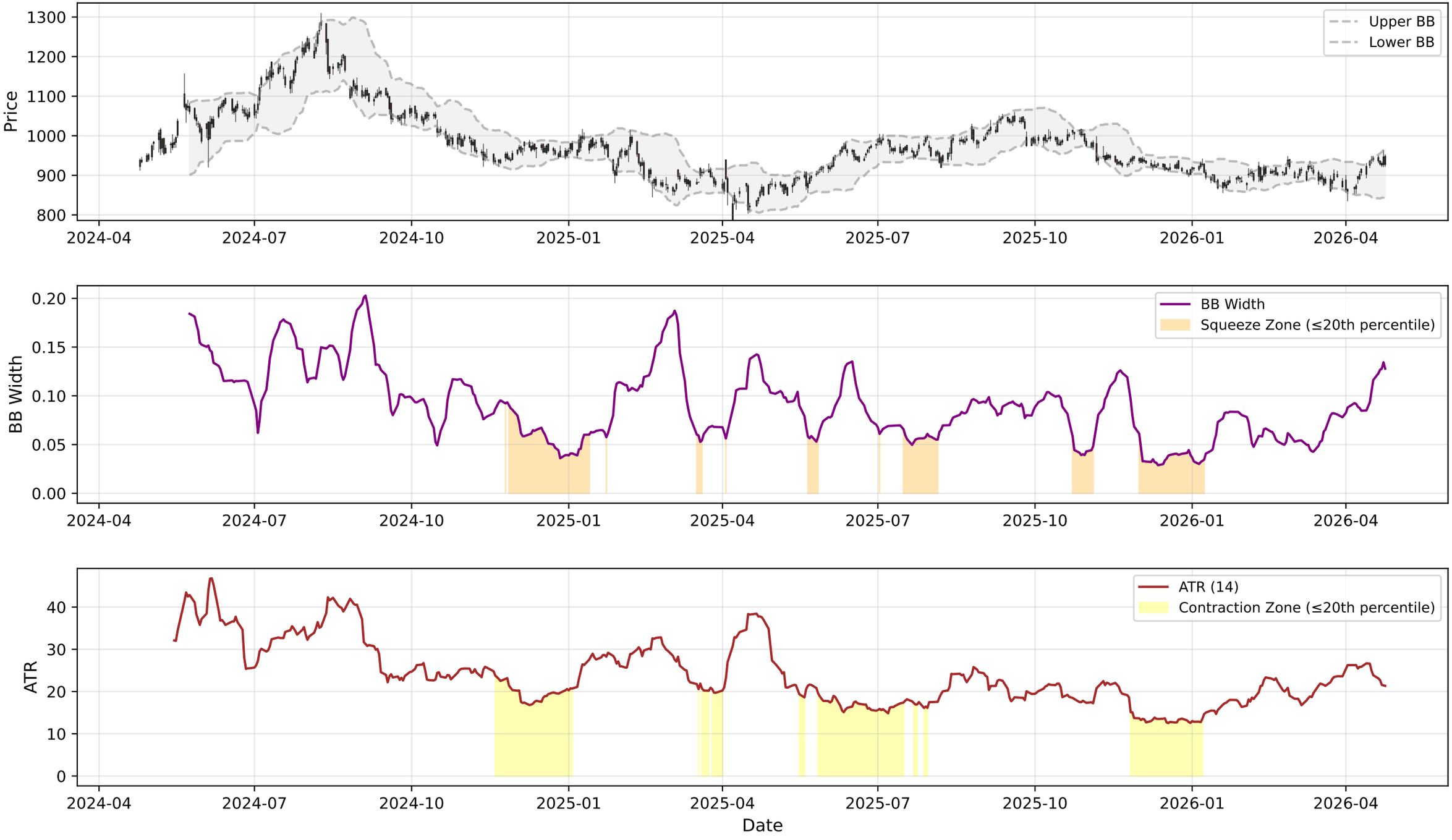

ZYDUSLIFE.NS - RSI-Volume Summary

Current RSI:	55.15
Current Volume:	701337
Volume MA 20:	688186
Bullish Divergences:	5
Bearish Divergences:	3
Bullish Div 1:	Date: 2025-03-03 00:00:00+05:30, Price: 860.59
Bullish Div 2:	Date: 2025-11-21 00:00:00+05:30, Price: 924.30
Bearish Div 1:	Date: 2025-07-01 00:00:00+05:30, Price: 991.15
Bearish Div 2:	Date: 2025-09-18 00:00:00+05:30, Price: 1047.85

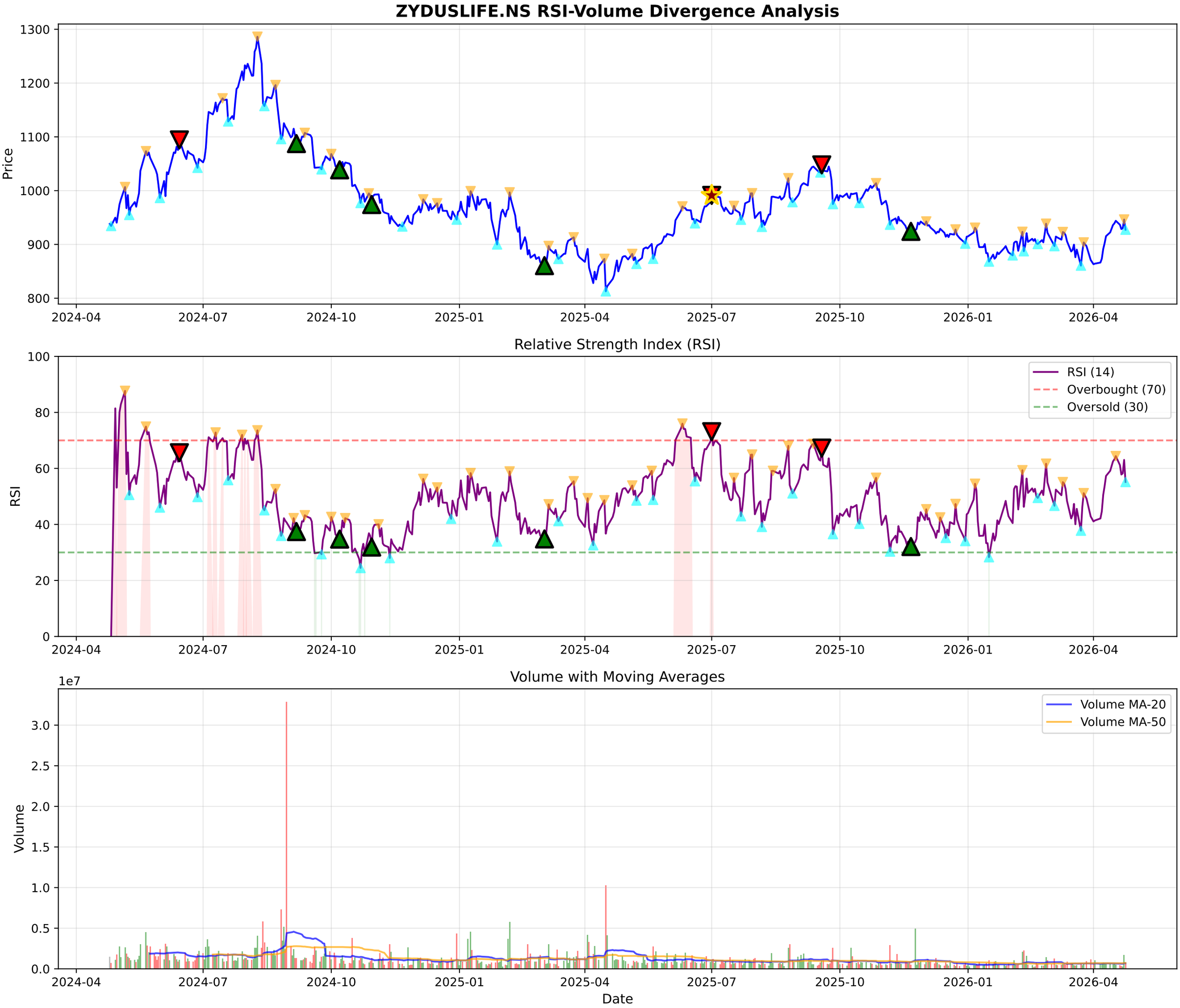
ZYDUSLIFE.NS RSI-Volume Divergence Analysis
Price
1300
1200
1100
1000
900
800
2024-04
2024-07
2024-10
2025-01
2025-04
2025-07
2025-10
2026-01
2026-04
Relative Strength Index (RSI)
RSI
100
80
60
40
20
0
RSI (14)
Overbought (70)
Oversold (30)
Volume with Moving Averages
1e7
Volume
3.0
2.5
2.0
1.5
1.0
0.5
0.0
Volume MA-20
Volume MA-50
Date

ZYDUSLIFE.NS - Volume Analysis

═══ VOLUME ANALYSIS ═══:	
Status:	**31 Signals Detected**
:	
2026-03-04 [-]:	Distribution Day
2026-03-13 [-]:	Distribution Day
2026-03-23 [+]:	**Selling Exhaustion (Bullish Div)**
2026-03-27 [-]:	Distribution Day
2026-04-01 [-]:	Distribution Day

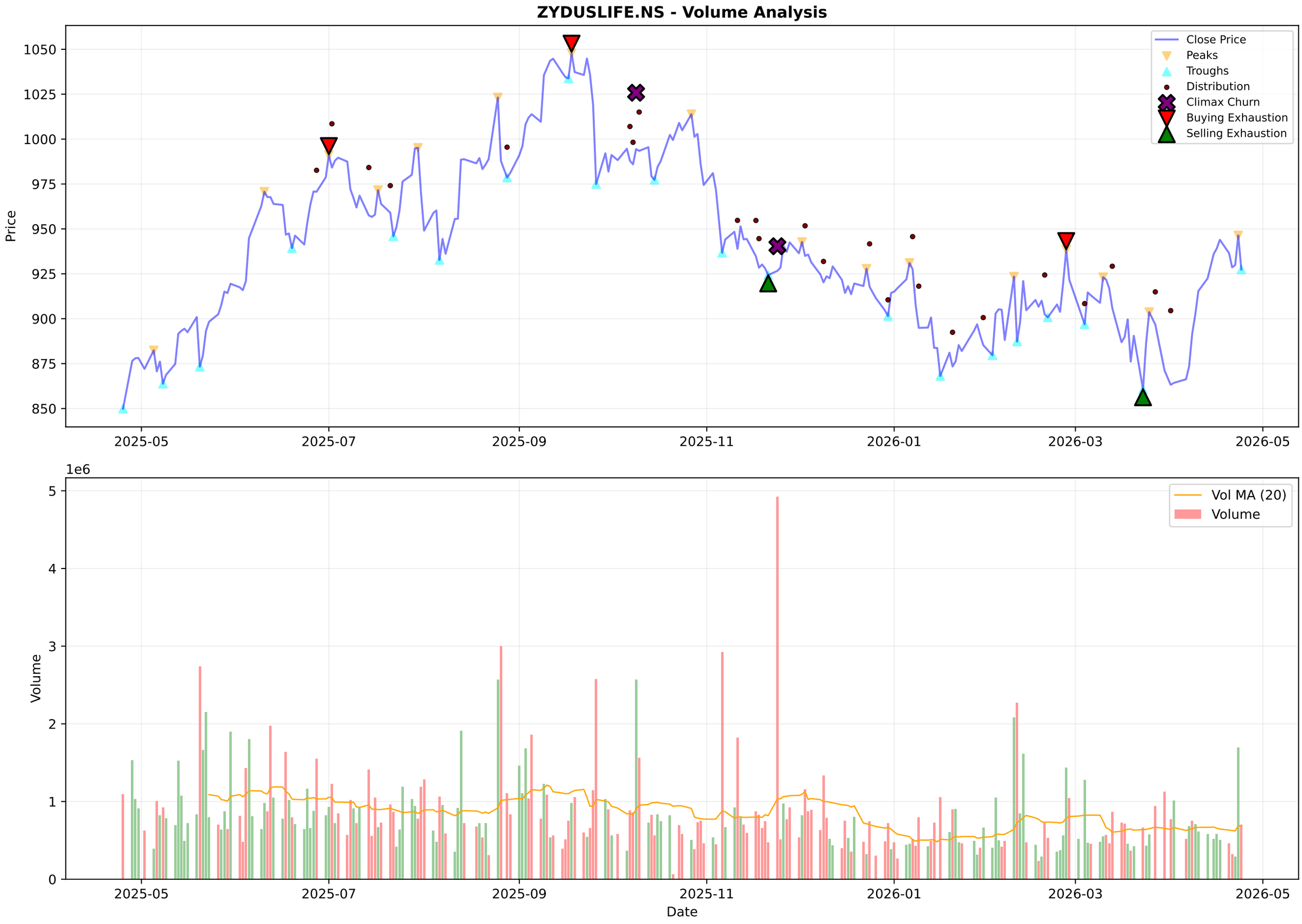
ZYDUSLIFE.NS - Volume Analysis
Close Price
Peaks
Troughs
Distribution
Climax Churn
Buying Exhaustion
Selling Exhaustion
Price
1050
1025
1000
975
950
925
900
875
850
2025-05
2025-07
2025-09
2025-11
2026-01
2026-03
2026-05
1e6
Vol MA (20)
Volume
5
4
3
2
1
0
Date

ZYDUSLIFE.NS - Candlestick Classification Summary

═══ CANDLESTICK CLASSIFICATION ═══:	
Latest Classification:	**Seller Control**
Recent Trend Score (10-day avg):	0.20
:	
Distribution:	
No Control:	115
Seller Control:	67
Buyer Control:	45
Seller Strong Control:	2

ZYDUSLIFE.NS - Candlestick Classification
Seller Strong Control
Seller Control
No Control
Buyer Control
Buyer Strong Control
Price
1050
1000
950
900
850
1e6
Volume
5
4
3
2
1
0
2025-07-31
2025-08-28
2025-09-23
2025-10-20
2025-11-17
2025-12-11
2026-01-07
2026-02-03
2026-02-27
2026-03-27
Date

Multi-Timeframe Supertrend Analysis

Timeframe	Status	Value	Last Price	Signal Date
1 Week	**UPTREND (Buy)**	844.6	927.4	2026-04-13
1 Day	**UPTREND (Buy)**	877.97	927.4	2026-04-15
15 Min	**DOWNTREND (Sell)**	935.33	926.95	2026-04-23

Multi-Timeframe MACD Analysis

Timeframe	Trend	Momentum	Signal
1 Week	**Bullish**	Strengthening	No Signal
1 Day	**Bullish**	Weakening	No Signal
15 Min	**Bullish**	Weakening	No Signal

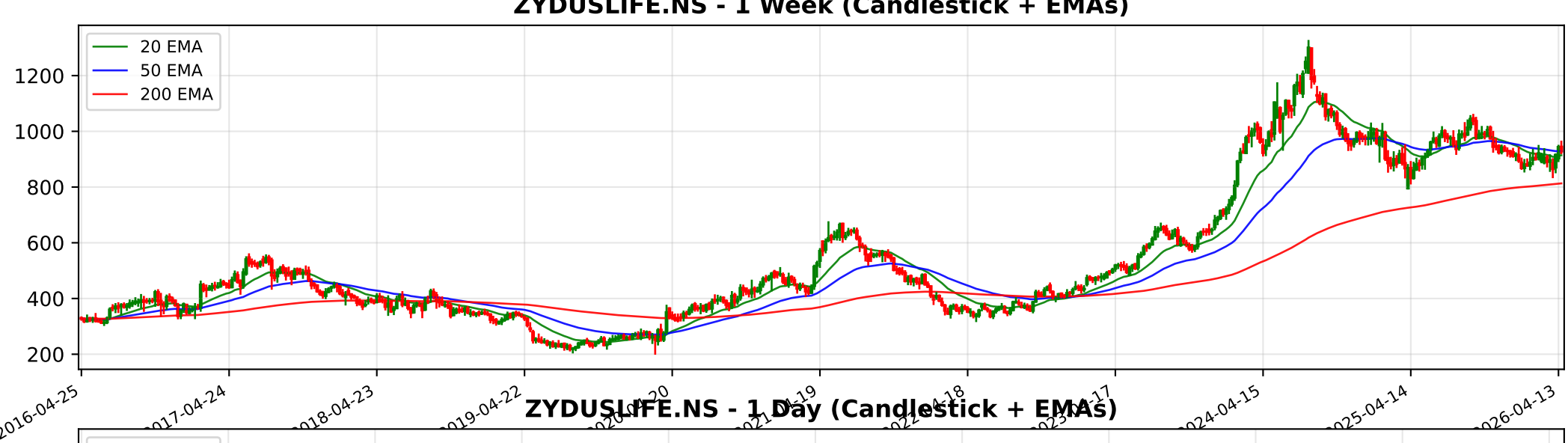
ZYDUSLIFE.NS - 1 Week (Candlestick + EMAs)
20 EMA
50 EMA
200 EMA
1200
1000
800
600
400
200
2016-04-25
2017-04-24
2018-04-23
2019-04-22
2024-04-15
2025-04-14
2026-04-13

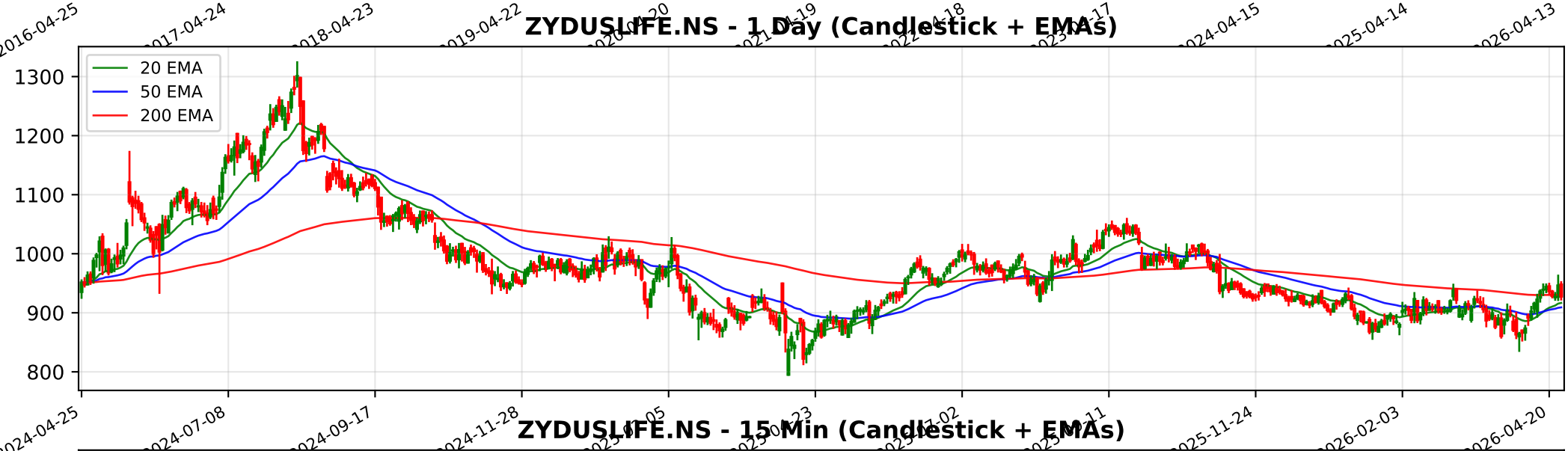
ZYDUSLIFE.NS - 1 Day (Candlestick + EMAs)
20 EMA
50 EMA
200 EMA
1300
1200
1100
1000
900
800
2024-04-25
2024-07-08
2024-09-17
2024-11-28
2025-11-24
2026-02-03
2026-04-20

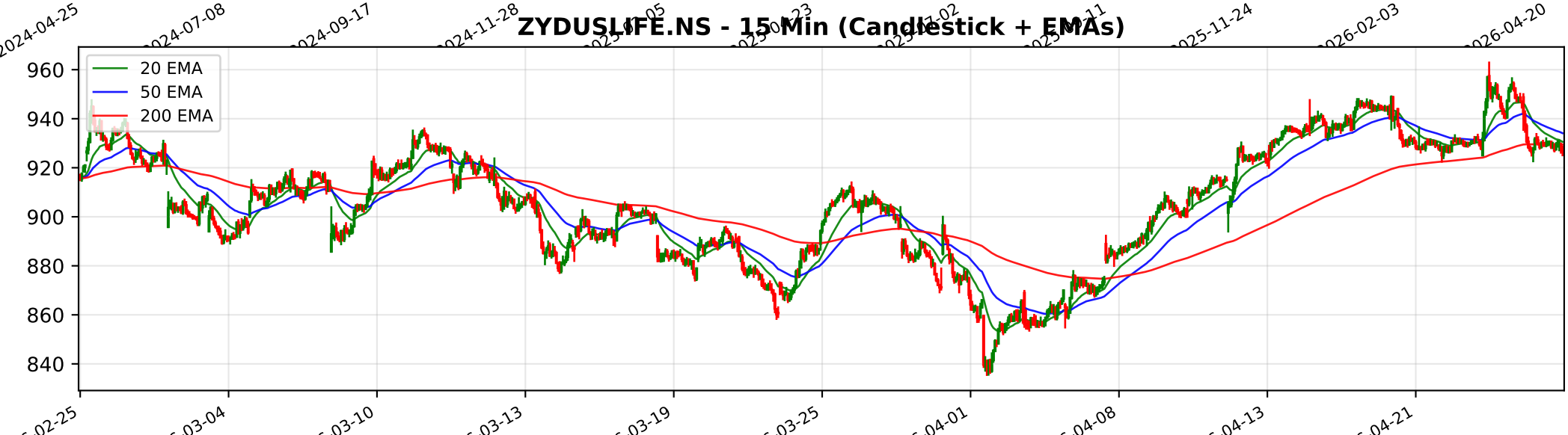
ZYDUSLIFE.NS - 15 Min (Candlestick + EMAs)
20 EMA
50 EMA
200 EMA
960
940
920
900
880
860
840
02-25
03-04
03-10
03-13
03-19
03-25
04-01
04-08
04-13
04-21

Trendlyne Snapshot - ZYDUSLIFE_main

Markets | MarketMind AI | Baskets | Alerts | F&O | MF | Reports | Screeners | Subscribe | Superstars | Portfolio | Watchlist | Insider Trades | Results | More

Search Stock, IPO, MF

MARKETS / SECTOR : PHARMACEUTICALS & BIOTECHNOLOGY / INDUSTRY : PHARMACEUTICALS / ZYDUS LIFESCIENCES LTD.

Zydus Lifesciences Ltd.

Ask MarketMind AI v1.5

NSE: ZYDUSLIFE | BSE: 532321

Zydus Lifesciences Live Share Price Today, Share Analysis and Chart

Mid-range Performer | In 1 Starfolio Basket

IRAN WAR IMPACT The impact of the Iran-Israel conflict on Zydus Lifesciences Ltd. (ZYDUSLIFE) is estimated to be minimal to neutral. While the company has a geographical presence in the Middle East through subsidiaries, its core revenue drivers remain the US... Read More

927.40 -18.95 (-2.00%)

↓ 52W Low on Apr 02, 2026

731.8K NSE+BSE Volume

NSE 24 Apr, 2026 3:31 PM (IST)

Watchlist | Portfolio | Alert | My Notes

Overview | FORECASTER | Buy Sell Zone | F&O | Financials | Charts & Report | News | Reports | Technicals | Shareholding | Deals | Corporate Actions | Alerts (1) | About

Durability score	Valuation Score	Momentum Score
60.0 / 100	42.0 / 100	48.7 / 100
High Financial Strength	Mid Valuation	Technically Neutral

Mid-range Performer These stocks have strong quality. Their reasonable financials and technicals make them potentially attractive to i... View Similar | Embed DVM

Analyst Price Target — FORECASTER

985

1Yr Price target upside is 6%

S	W
O	T

15 | 4 | 5 | 3

SWOT Analysis

Check Before You Buy

VIEW FULL CHECKLIST

High rank 16 Positive • 7 Negative

69.6% Pass in checklist

0 | 45 | 55 | 100

PE Valuation Check

Right Now: Undervalued 17.9%

1 Year Forward: Undervalued 8.5%

INSIGHT Zydus Lifesciences is undervalued at both current PE and future earnings estim

DVM | Key Metrics | Price Chart | Forecaster | Financials | Technicals | Shareholding | Deals | Documents | Corporate actions | Company Profile

Zydus Lifesciences Key Metrics

Preset Metrics: Preset Metrics

ROE Ann. %	Broker Average Target	Market Capitalization	Price to Book
18.9	1,020.4	93,318.1	3.6

Trendlyne Snapshot - ZYDUSLIFE_forecaster

Markets | MarketMind AI | Baskets | Alerts | F&O | MF | Reports | Screeners | Subscribe | Superstars | Portfolio | Watchlist | Insider Trades | Results | More

Search Stock, IPO, MF

MARKETS / SECTOR : PHARMACEUTICALS & BIOTECHNOLOGY / INDUSTRY : PHARMACEUTICALS / ZYDUS LIFESCIENCES LTD.

Zydus Lifesciences Ltd.

NSE: ZYDUSLIFE | BSE: 532321

Mid-range Performer

In 1 Starfolio Basket

Download real time STOCK REPORT

927.40 -18.95 (-2.00%)

↓ 52W Low on Apr 02, 2026

731.8K NSE+BSE Volume

NSE 24 Apr, 2026 3:31 PM (IST)

Watchlist | Portfolio | Alert | My Notes

Overview | FORECASTER | Buy Sell Zone | F&O | Financials | Charts & Report | News | Reports | Technicals | Shareholding | Deals | Corporate Actions | Alerts (1) | About

Zydus Lifesciences - ZYDUSLIFE - stock price prediction, stock forecast, target price, analyst ratings from 29 analysts

Zydus Lifesciences has a share price target of Rs 985, revenue growth forecast of 12.4%, and profit growth estimate of 2.9% for FY26, based on top 29 analyst calls.

Zydus Lifesciences FORECASTER - Analyst Estimates

FORECASTER DASHBOARD →

SHARE PRICE TARGET FORECAST

12 MONTH ESTIMATE

in Rs

↑ HIT Zydus Lifesciences's share price target is above the current price, with an upside of 6.3%

EPS FORECAST

QUARTER | ANNUAL

in Rs

↓ MISS Zydus Lifesciences's EPS was lower than average estimate 2 times in past 3 years

CONSENSUS RECOMMENDATION

29 ANALYST Recommendations

HOLD

The consensus recommendation from 29 analysts for Zydus Lifesciences is HOLD