© 2026 Stock Research. All Rights Reserved.

Strategic Trading Analysis

Based on the comprehensive technical and fundamental report provided for ADANIPORTS.NS, here is the positional trade analysis geared toward a 1-4 month horizon.

Step 1: Audit the Data

- **Data Present:** Daily and multi-timeframe charts (Weekly, 15-min), Moving Averages (20, 50, 200 EMA), momentum oscillators (RSI, MACD), Volume analysis (climax, exhaustion, distribution days), Bollinger Bands, Supertrend, Relative Strength analysis, and long/short-term fundamental metrics.
- **Data Missing:** Real-time order book depth and options open interest (though not strictly necessary for a positional equity setup, they can aid in pinpointing exact entries).
- **Confidence Level: High**. The report provides a robust, multi-dimensional view of the stock, offering ample confluence across trend, momentum, volume footprint, and fundamentals.

Step 2: Analyze the Setup

- **Price Structure & Trend:** The primary trend is undeniably bullish. The stock is in a "Strong **Uptrend**" with price (INR 1657.30) cleanly above the 20, 50, and 200-day EMAs, which are in a classic bullish alignment. The multi-timeframe Supertrend is also universally green.
- **Momentum:** There are emerging warning signs. While the trend is strong, the daily MACD momentum is flagged as "Weakening." Furthermore, the Relative Strength classification has downgraded to "Weakening Leader," and the daily RSI is in overbought territory at 71.88.
- **Volume Footprint:** This is the most critical element of the current setup. The volume analysis detects severe institutional distribution at these highs. Notably, there was "Climax Volume" on April 8th, "Buying Exhaustion (**Bearish** Div)" on April 29th, and multiple "Distribution Days" culminating on April 30th.
- **Fundamentals:** Strong fundamentals (21.5% 3Y CAGR Revenue, 31.4% EPS) provide an excellent safety net and justify higher valuations over time, aligning with the analyst target of INR 1833.

Step 3: Formulate the Recommendation

Recommendation: NO (Do not enter at current market price)

Explanation: While the macro trend and fundamentals firmly support a higher price over the coming quarters, entering at INR 1657 is tactically unsound for a risk-averse trader. The confluence of an overbought RSI, weakening MACD momentum, and glaring volume distribution/buying exhaustion signals indicates a high probability of an impending mean-reversion or consolidation phase. Buying right after distribution days forces a poor reward-to-risk ratio.

Instead, wait for a pullback to a high-probability support zone, specifically the confluence of the 20-day EMA (1551) and the Daily Supertrend level (1533).

Conditional Plan:* **Condition to Buy:** Wait for price to pull back to the INR 1530-INR 1550 zone. Look for a daily bullish reversal candlestick (e.g., hammer or bullish engulfing) and a stabilization in selling volume to confirm support is holding. * **Entry Price:** INR 1540.00 (Hypothetical trigger near the 20 EMA / Supertrend support).* **Stop Loss:** INR 1485.00 (Hard level placed just beneath the 50-day EMA of 1497 to allow for normal volatility).* **Take Profit:** INR 1750.00 - INR 1800.00 (Targeting a test of new highs and approaching

© 2026 Stock Research. All Rights Reserved.

the analyst estimate zone. This provides an approximate 13-16% return, perfectly aligning with the 5%-15% objective, with a highly favorable reward-to-risk ratio of roughly 1:4).

Candlestick Classification Analysis

As a seasoned Candlestick Trader, I have reviewed the **Candlestick Classification** summary (Page 20) and chart (Page 21) for ADANIPORTS.NS, applying the specific 5-step classification algorithm you provided.

Here is my professional interpretation of the price action and my prediction for the future price movement.

1. Core Observations from the Candlestick Classification

A "Hollow" Rally Driven by Weak Hands Looking at the far right of the chart (Page 21), ADANIPORTS has experienced a massive, steep uptrend from the INR 1300 levels up to INR 1650+. However, looking strictly through the lens of your algorithm, this rally is highly suspect:* **Absence of "Buyer Strong Control" (+2):** In this entire final explosive leg upward, there is a glaring lack of dark green ("Buyer Strong Control") candles. The moves are entirely characterized by light green ("Buyer Control", +1) and grey ("No Control", 0) candles. * **What this means based on the algorithm:** To get a +2, we need a strong body (>1.5 ATR), closing near the high, confirmed by high volume (>1.3x avg). The fact that we are only seeing +1s and 0s means one of three things is happening on these up days: 1. The bodies are actually weak/moderate relative to the expanding ATR. 2. The price is leaving upper wicks (sellers defending intra-day). 3. **Crucially (Step 4):** The volume is too low to validate the price move, causing the algorithm's volume multiplier to downgrade potential +2 candles into +1 candles. This indicates a lack of heavy institutional participation on the way up.

The Telling "0.00" 10-Day Trend Score Page 20 reveals a **Recent Trend Score (10-day avg) of 0.00**. * This is the most critical piece of data. Despite the price visually surging to new highs over the last two weeks, the *internal conviction* of those daily candles nets out to absolute zero. * Based on Step 5 of your logic, a score of 0 ("No Control") implies small bodies, long wicks (indecision), and average/low volume. The price is drifting upward on inertia, not on aggressive, committed buying.

Historical Context of the Chart According to the distribution summary, "No Control" dominates the chart (125 instances vs. only 48 for Buyer Control and 54 for Seller Control). This stock is prone to churning and indecision. When a stock like this makes a vertical parabolic move without "+2" volume/body confirmation, it is a massive red flag for exhaustion.

---

2. Future Price Prediction: BEARISH PULLBACK / MEAN REVERSION

Which side should the future price be? I predict the price will move **DOWN** in the near term. The current upward momentum is exhausted and unsustainable.

The rationale: In price action trading, divergence between *Price Trajectory* and *Candlestick Conviction* is a

© 2026 Stock Research. All Rights Reserved.

primary reversal signal. The chart shows price making higher highs, but the candlestick algorithm shows buying power (body size + volume confirmation) is actually degrading to "0" (No Control).

- **The "Rubber Band" Effect:** The stock has stretched far above value areas on weak volume. Traders holding from INR 1300 will soon recognize this lack of sustained buying pressure.
- **The Trap:** Retail traders see the vertical green chart and buy the breakout, but the algorithmic classification proves that institutions are not providing the high-volume confirmation (Step 4) required to sustain it. As soon as the "weak hands" stop buying, the lack of underlying bid support will cause the price to drop sharply.

3. Trading Action Plan

- **If you are Long:** This is a classic "**Take Profit**" or "Aggressively trail your stop-loss" environment. The 0.00 recent trend score tells you that your upside risk/reward is now heavily skewed against you. Do not hold out for significantly higher highs without seeing a Dark Green (+2) candle to prove institutional backing.
- **If you are looking to Short:** Wait for a confirmed algorithmic breakdown. Because the market is currently in a state of "No Control" (indecision), shorting blindly into an uptrend is dangerous. Wait for a **"Seller Control" (-1) or "Seller Strong Control" (-2)** candle-specifically one with a large red body closing near the lows on high volume-to signal that the sellers have officially taken the reins.

Conclusion: The algorithmic candlestick analysis strips away the emotion of a steep price chart. It reveals that ADANIPORTS is currently floating upward on fumes, setting the stage for an imminent bearish correction.

News & Analyst Targets

As a stock research analyst, I have reviewed the latest market data, exchange filings, and brokerage reports for **Adani Ports and Special Economic Zone Limited (ADANIPORTS)**. Here is the comprehensive update on the stock as of this week (May 1, 2026):

1) Latest News for ADANIPORTS This Week

This week has been pivotal for ADANIPORTS due to the release of its Q4 FY26 earnings on April 30, 2026. The key highlights include:* **Strong Q4 FY26 Financials:** The company reported a consolidated Profit After Tax (PAT) of INR 3,308 crore for the March quarter, marking a 9.4% year-on-year (YoY) increase. Quarterly revenue surged 26.5% YoY to INR 10,737 crore.* **Full-Year FY26 Outperformance:** Adani Ports surpassed its FY26 guidance, posting an annual revenue of INR 38,736 crore (up 25% YoY) and an overall FY26 net profit of INR 12,782 crore (up 15.6% YoY). * **Historic Milestone:** The company became the first Indian integrated transport operator to cross the 500 million metric tonnes (MMT) cargo volume mark in a single fiscal year.* **Dividend Declaration:** Reflecting strong cash flows and financial health, the Board of Directors recommended a dividend of INR 7.50 per equity share for FY26. * **Margin Expansion:** Operational performance remained highly robust, with the EBITDA margin expanding to 61.1% in Q4, driven by a 55% jump in the logistics segment and a 134% rise in the marine segment.

2) Upgrades or Downgrades from Brokerages

© 2026 Stock Research. All Rights Reserved.

The consensus from the brokerage community remains overwhelmingly bullish, with recent upward revisions in target prices:* **Macquarie:** Upgraded their 12-month target price to INR 1,860 (from INR 1,760) while maintaining an "Outperform" rating. They emphasized the company's resilience in domestic volumes and accelerating international scaling.* **Motilal Oswal (MOSL):** Maintained a "BUY" call with a target price of INR 1,820. They noted an upside potential of nearly 40% from previous levels, citing the company's long-term growth potential and successful infrastructure expansion.* **Goldman Sachs:** Previously reiterated a "Buy" rating and upgraded its target price to INR 1,740 (from INR 1,540) to reflect strong long-term fundamentals.* **Broad Consensus:** According to Bloomberg data cited recently, all 26 analysts tracking Adani Ports currently hold a 'Buy' rating on the stock.

3) Other News Directly or Indirectly Impacting ADANIPORTS

- **Direct Impact - International Terminal Consolidation:** A major direct growth catalyst is the consolidation of the North Queensland Export Terminal (NQXT) in Australia. Brokerages project this will add approximately 40 MMT to FY27 volumes and contribute INR 1,400-INR 1,500 crore to operating income by FY27, materially improving cash flow visibility. Operations are also scaling up at the Colombo West International Terminal in Sri Lanka.
- **Indirect Impact - Strait of Hormuz Geopolitics:** The ongoing geopolitical crisis and recent US-Israeli-Iran tensions have severely disrupted global shipping through the Strait of Hormuz, causing vessel rerouting. However, analysts have noted that the direct negative impact on ADANIPORTS is limited, as liquid cargo from affected trade routes contributes less than 10% to its total volumes.
- **Indirect Impact - Global Tariffs:** The management noted in their earnings call that they are closely monitoring global tariff uncertainty and potential US tariff negotiations, which pose a slight macro headwind going into FY27.

4) Latest Targets from Analysts Community and Brokerages

Below is a summary of the latest ratings and 12-month target prices from major financial institutions:

Brokerage / Research Firm	Rating / Stance	Target Price	Key Rationale / Catalysts
Macquarie	Outperform (Upgrade)	INR 1,860	Accretive consolidation of NQXT terminal & resilient domestic margins
Univest Analyst Consensus	Bull Case	INR 1,850	Full earnings delivery and macroeconomic recovery
Motilal Oswal (MOSL)	Buy (Maintained)	INR 1,820	Insulated from Middle East shipping crisis; 11% cargo volume CAGR expected
Goldman Sachs	Buy (Maintained)	INR 1,740	Sustained domestic volume growth and logistics footprint expansion
Street Consensus (ET)	Median (23 Analysts)	INR 1,831	Broad-based growth across logistics, marine, and ports surpassing guidance

© 2026 Stock Research. All Rights Reserved.

Disclaimer: As an analyst, I advise that price targets are forward-looking statements based on currently available market data and geopolitical conditions, and may be subject to revision.

Stock Detailed Analysis Report

ADANIPORTS.NS

Current Price: ₹1657.30

Generated: 2026-05-01 09:40

ADANIPORTS.NS - 3 Year Daily Price Chart

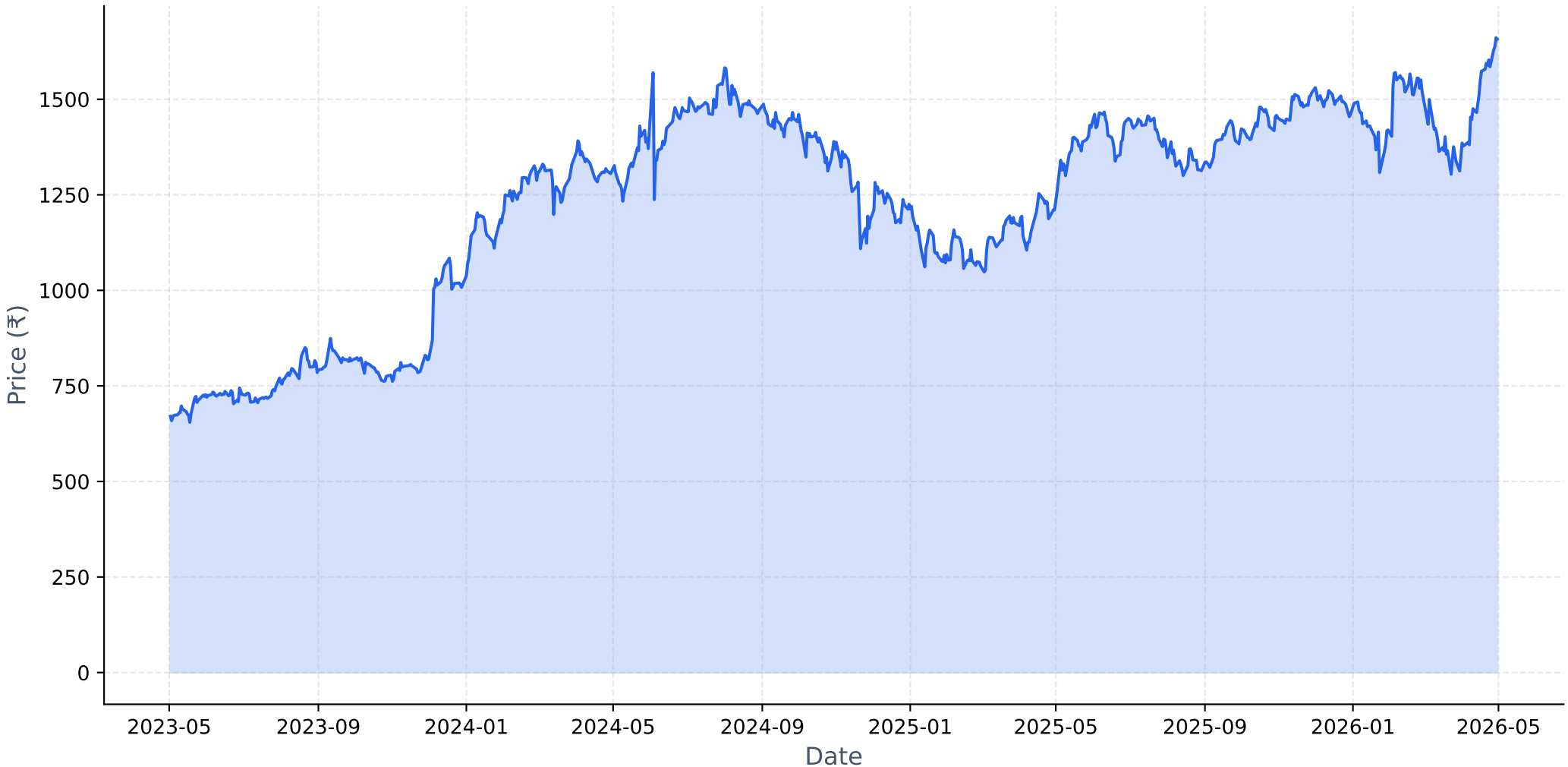

Long-term Fundamental Analysis (4 Years)

Metric	Is Growing?	Accelerating?	1Y Growth	3Y CAGR
Revenue	Yes	No	14.09%	21.53%
Net Income	Yes	Yes	36.76%	31.43%
ROE	Yes	No	16.75%	25.91%
EPS	Yes	Yes	36.75%	31.43%

Short-term Fundamental Analysis (6 Quarters)

Metric	Is Growing?	Recent QoQ	Avg QoQ
Revenue	Yes	7.51%	8.93%
Net Income	Yes	9.97%	10.88%
EPS	Yes	3.09%	3.09%

ADANIPORTS.NS - Relative Strength Analysis

═══ OVERVIEW ═══:	
Benchmark Index:	^CNXINFRA
Sector:	Infra
Classification:	**Weakening Leader**
RS Score:	59.1/100
:	
═══ RS RATIOS ═══:	
1M RS:	**1.147 [Leader]**
3M RS:	**1.200 [Strong]**
6M RS:	**1.165 [Leader]**
1Y RS:	**1.242 [Strong]**
:	
═══ TURNAROUND ANALYSIS ═══:	
Turnaround Status:	**Not Detected**
:	
SIGNAL CRITERIA::	
✗ **Emerging RS:**	**Not accelerating**
✗ **Medium-term Lagging:**	**Not lagging**
✓ **Performance Improving:**	3M (+21.5%) > 6M (+14.1%)

Relative Strength Analysis: ADANIPORTS.NS vs ^CNXINFRA
Classification: Weakening Leader

Price Performance Comparison (Normalized)

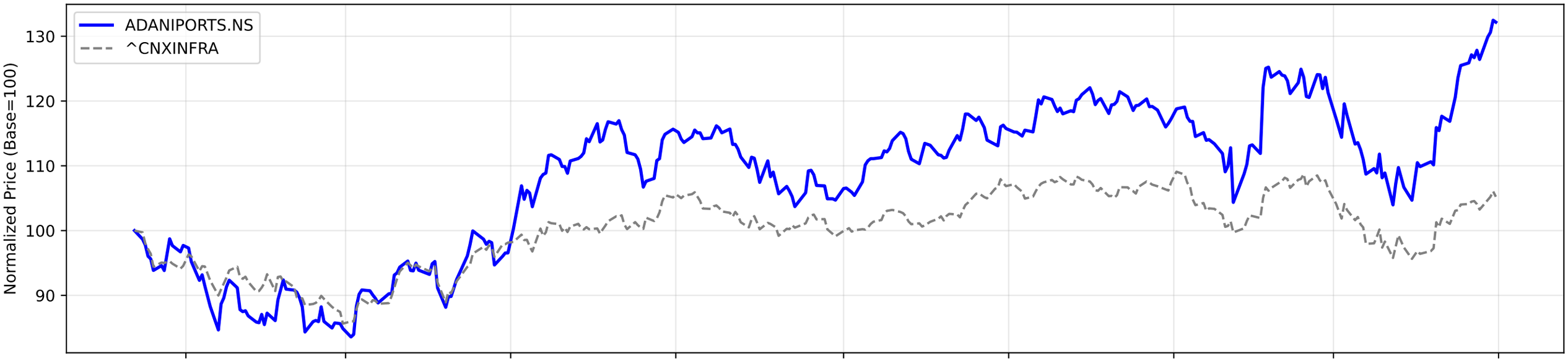

RS Ratio Trends (Multiple Timeframes)

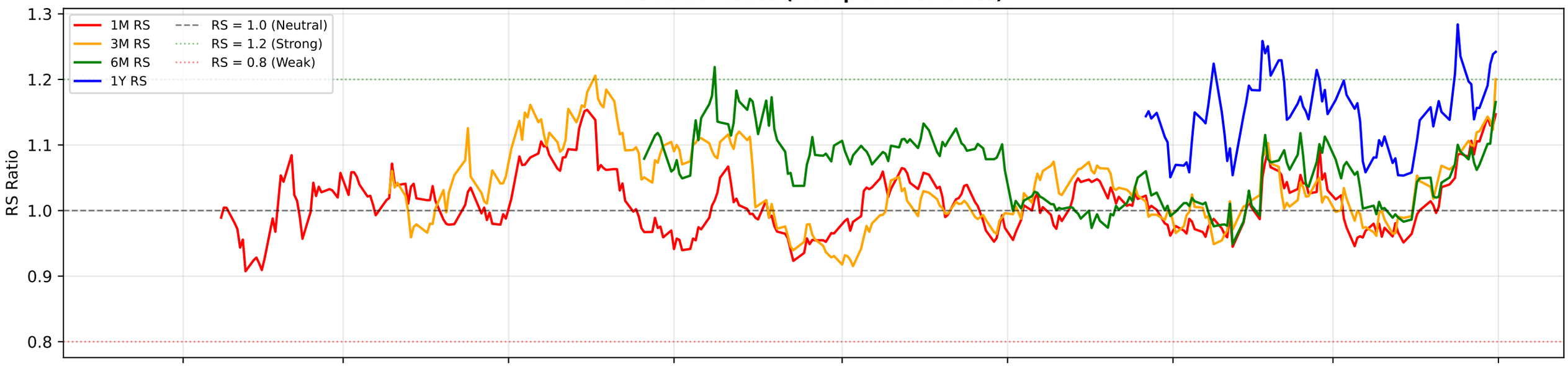

RS Composite Score Timeline

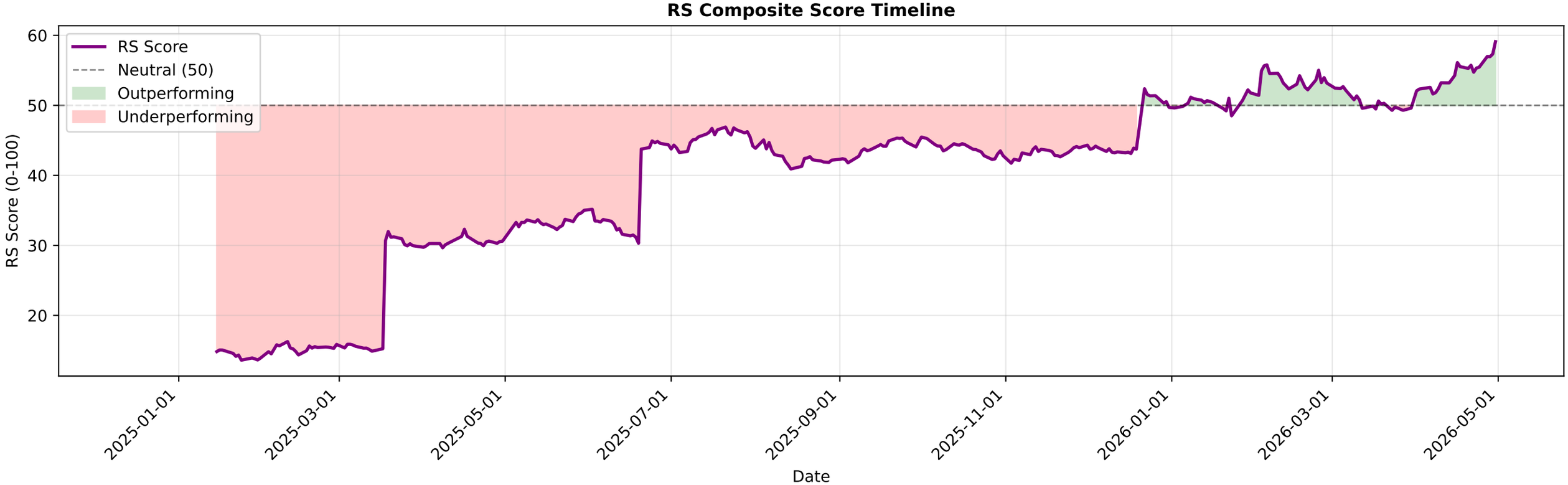

ADANIPORTS.NS - EMA Crossover Summary

EMA 20:	1551.03
EMA 50:	1497.00
EMA 200:	1439.77
Trend Status:	**Strong Uptrend**
Golden Cross Date:	2025-05-15 00:00:00+05:30
Golden Cross Price:	1399.39

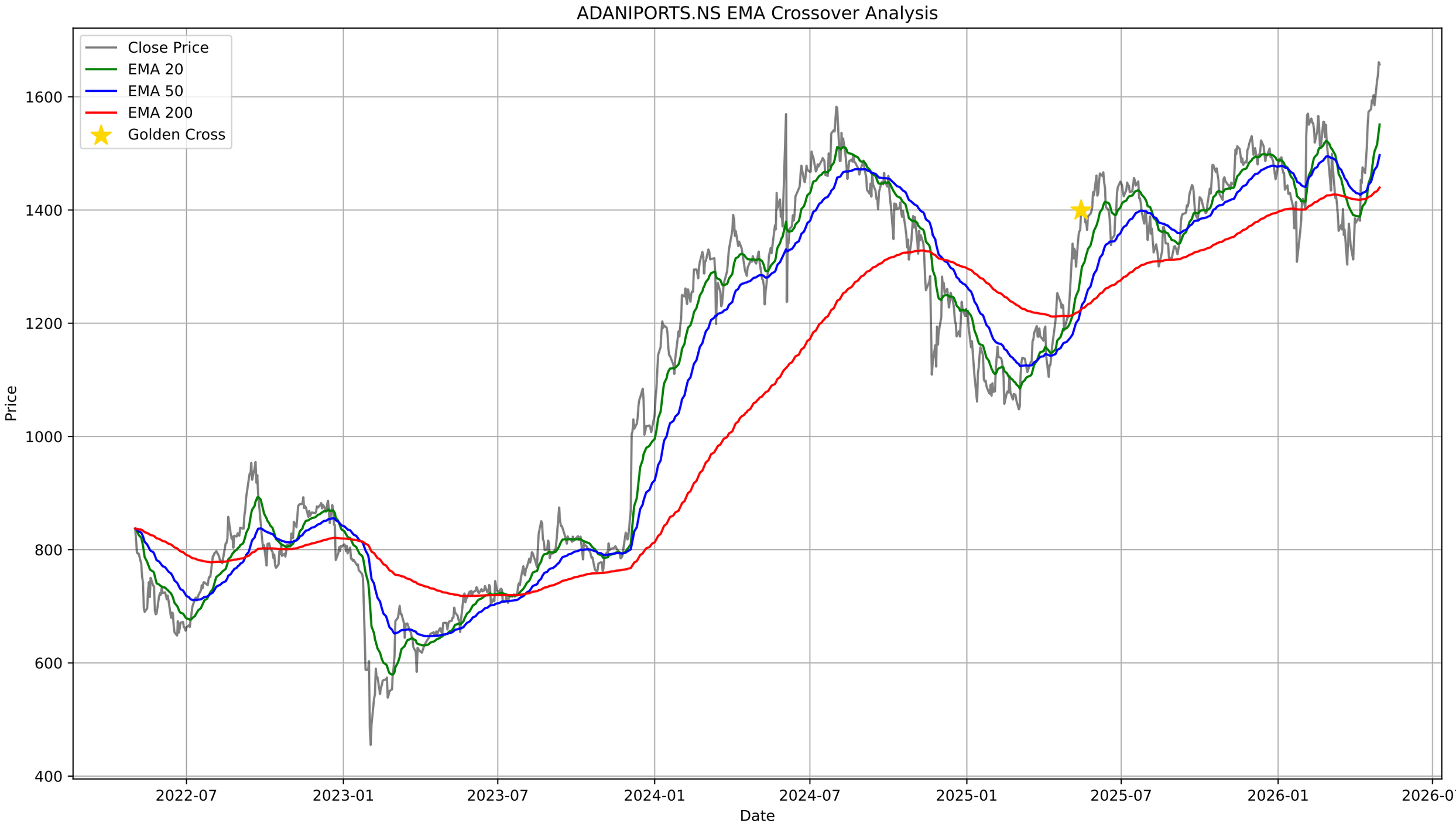
ADANIPORTS.NS EMA Crossover Analysis
Close Price
EMA 20
EMA 50
EMA 200
Golden Cross
Price
1600
1400
1200
1000
800
600
400
2022-07
2023-01
2023-07
2024-01
2024-07
2025-01
2025-07
2026-01
2026-07
Date

ADANIPORTS.NS - Bollinger Bands Summary

Current Price:	1657.30
Upper Band:	1722.78
Middle Band (SMA 20):	1527.05
Lower Band:	1331.32
%B:	0.8327
Band Width:	0.2564
Status:	Upper Half
Signal:	None
Recent Signal 1:	**Buy Signal at 2026-03-16 00:00:00+05:30**

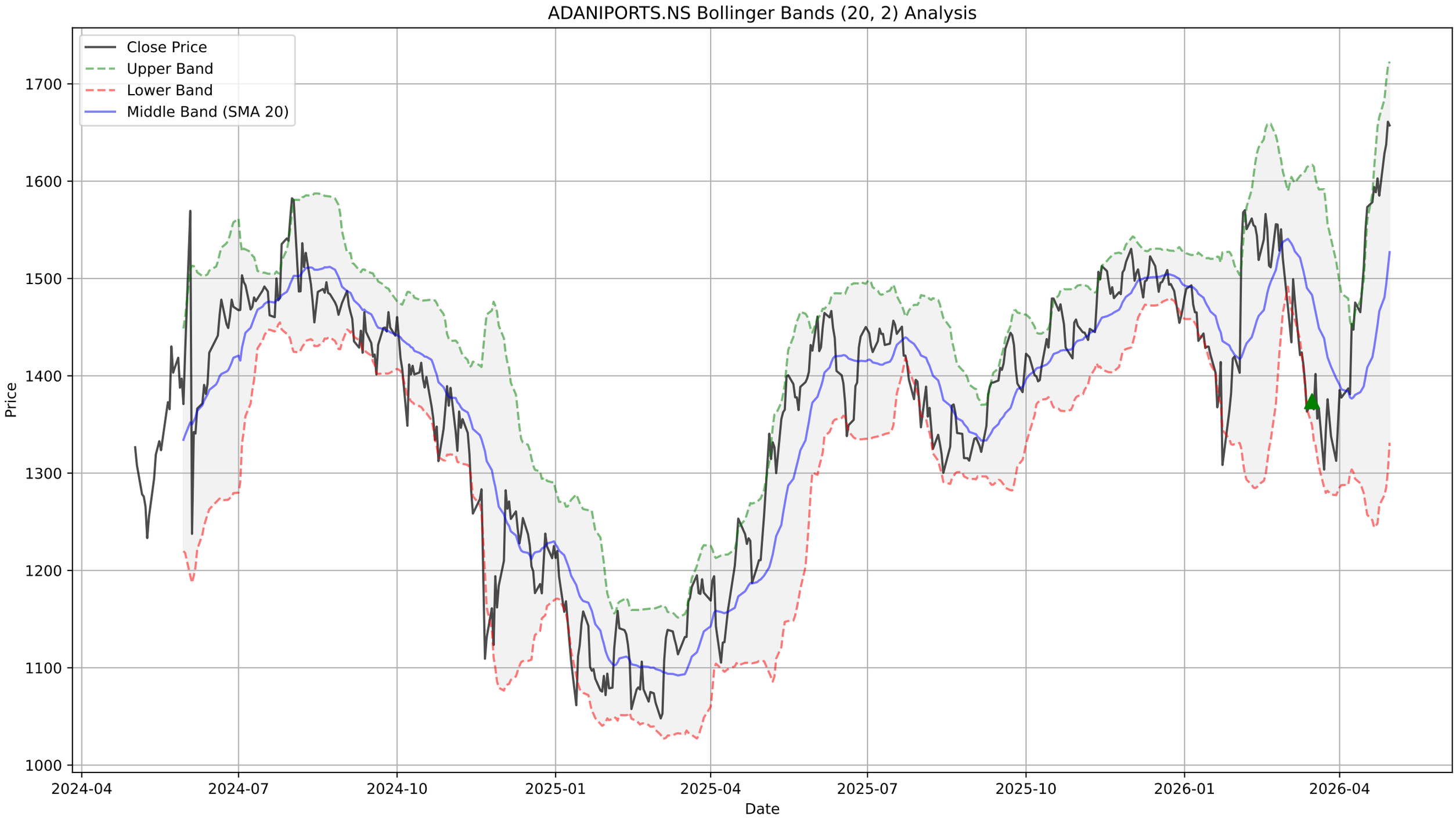
ADANIPORTS.NS Bollinger Bands (20, 2) Analysis
Close Price
Upper Band
Lower Band
Middle Band (SMA 20)
Price
1000
1100
1200
1300
1400
1500
1600
1700
2024-04
2024-07
2024-10
2025-01
2025-04
2025-07
2025-10
2026-01
2026-04
Date

ADANIPORTS.NS - Supertrend Summary

Status:	**UPTREND (Buy)**
Supertrend Value:	1533.82
Signal Identified On:	2026-04-10

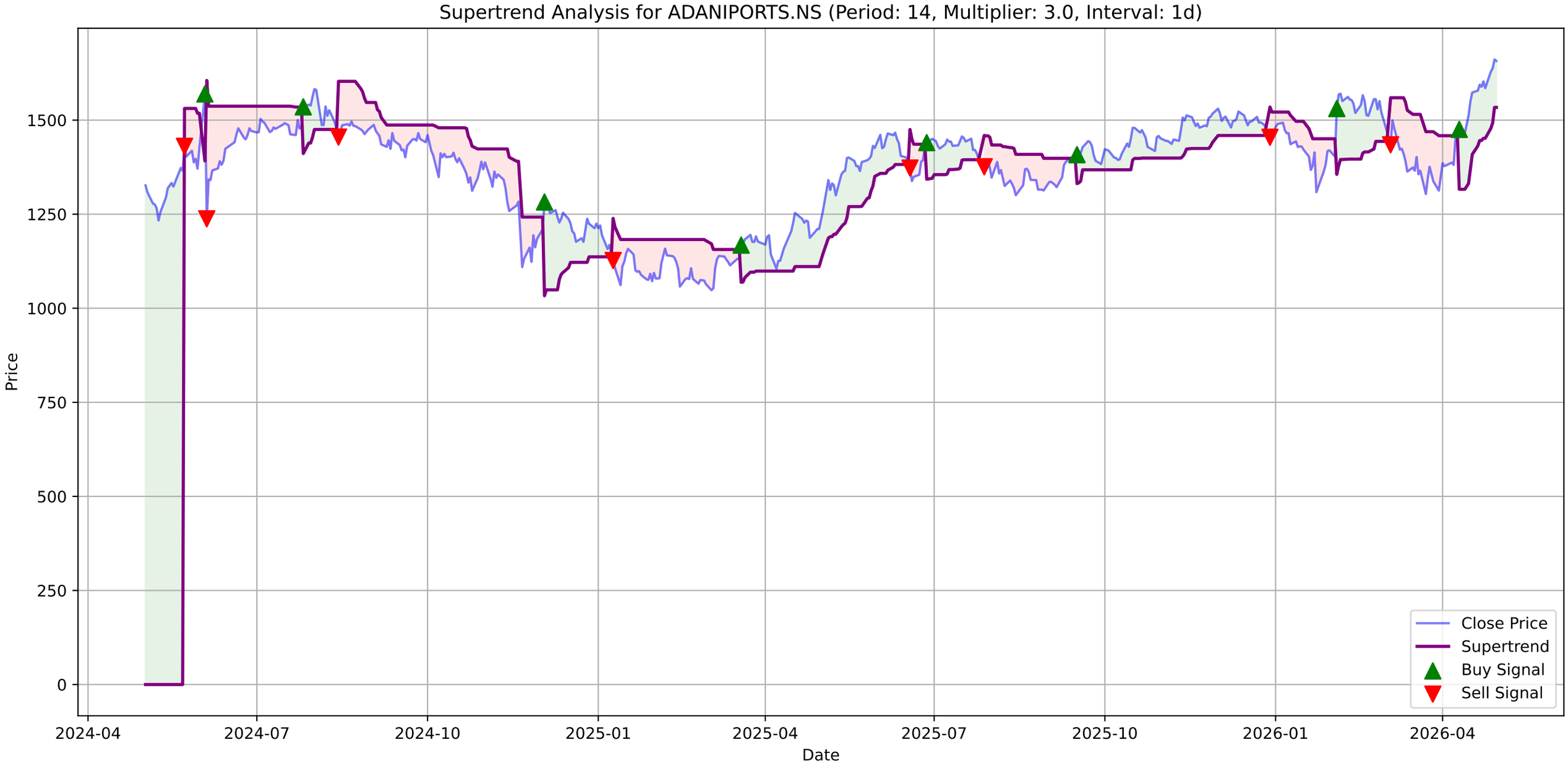
Supertrend Analysis for ADANIPORTS.NS (Period: 14, Multiplier: 3.0, Interval: 1d)
Price
Date
0
250
500
750
1000
1250
1500
2024-04
2024-07
2024-10
2025-01
2025-04
2025-07
2025-10
2026-01
2026-04
Close Price
Supertrend
Buy Signal
Sell Signal

ADANIPORTS.NS - MACD Summary

MACD Line:	60.01
Signal Line:	45.46
Histogram:	14.55
Trend:	**Bullish**
Momentum:	**Weakening**
Signal:	None

ADANIPORTS.NS Price

ADANIPORTS.NS MACD (12, 26, 9)

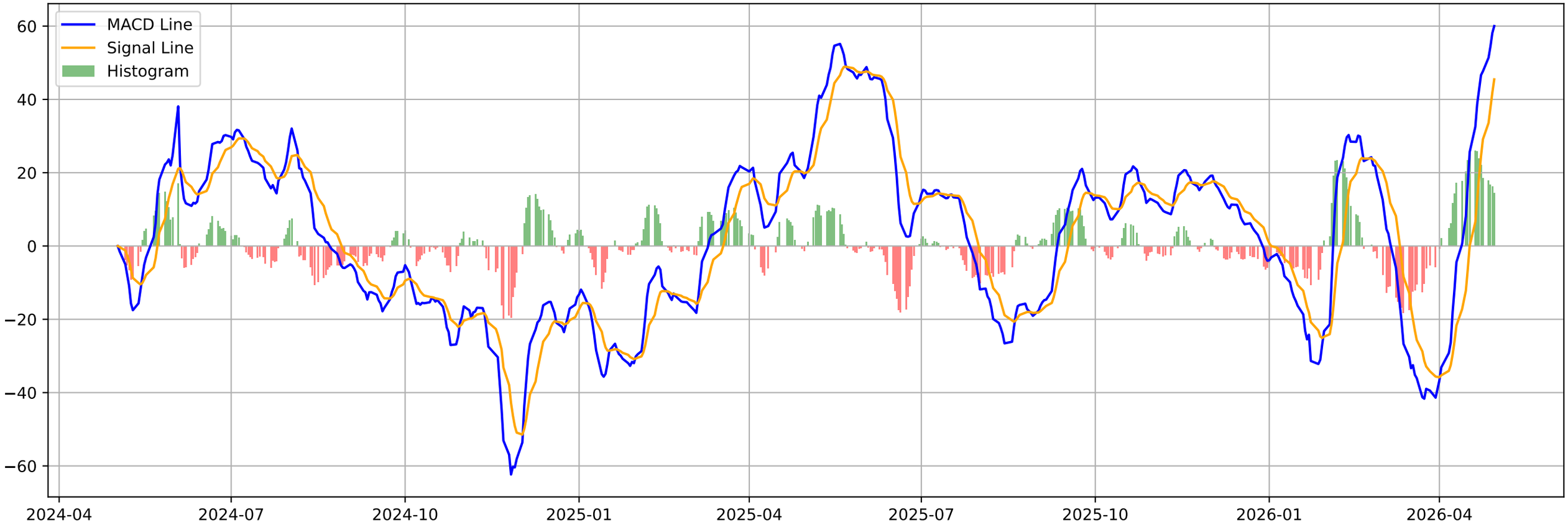

ADANIPORTS.NS - Volatility Squeeze Summary

BB Width:	0.2564
ATR:	44.3429
Total Signals:	0

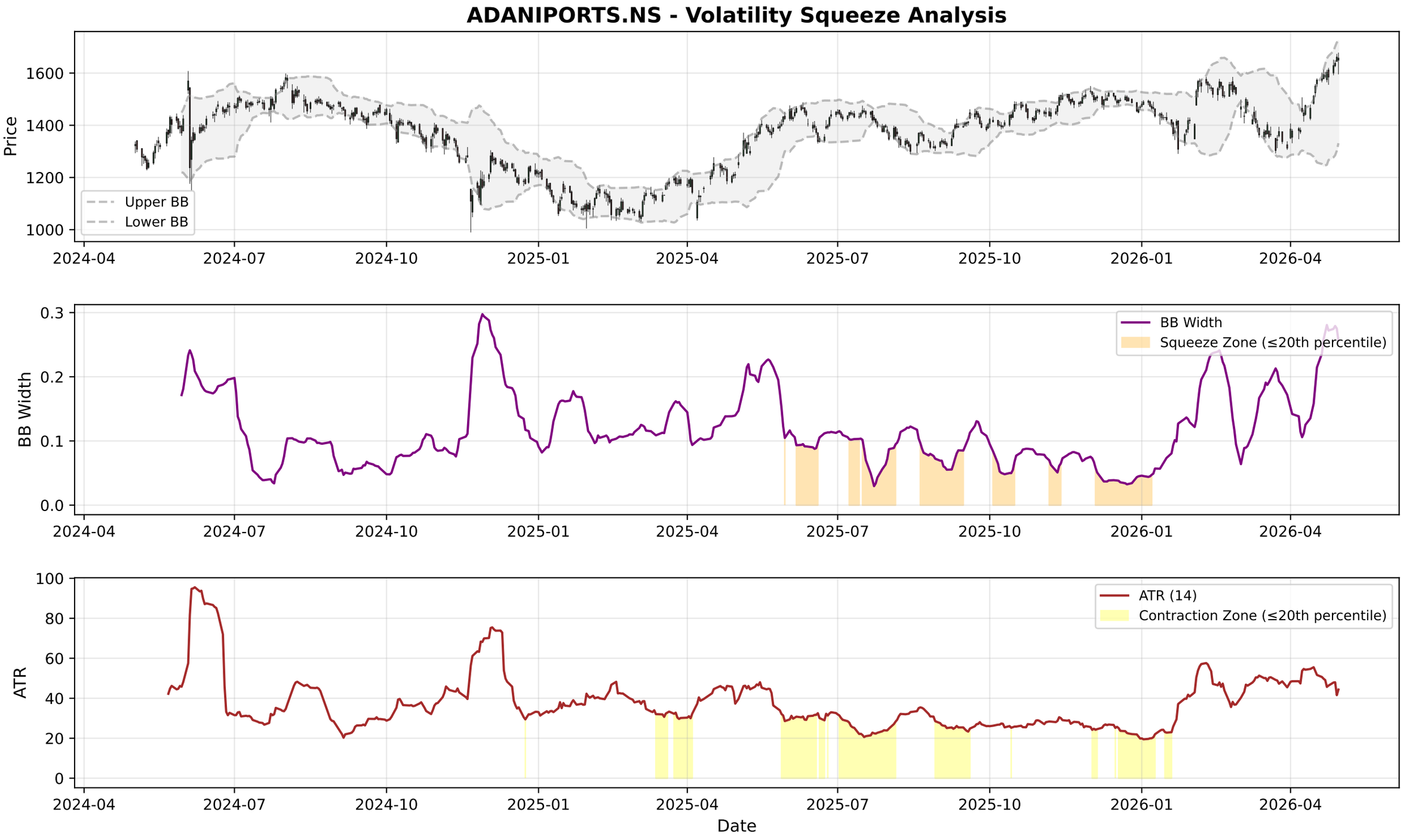
ADANIPORTS.NS - Volatility Squeeze Analysis
Price
Upper BB
Lower BB
BB Width
BB Width
Squeeze Zone (≤20th percentile)
ATR
ATR (14)
Contraction Zone (≤20th percentile)
Date
2024-04
2024-07
2024-10
2025-01
2025-04
2025-07
2025-10
2026-01
2026-04

ADANIPORTS.NS - RSI-Volume Summary

Current RSI:	71.88
Current Volume:	6313698
Volume MA 20:	3821744
Bullish Divergences:	2
Bearish Divergences:	1
Bullish Div 1:	Date: 2024-10-25 00:00:00+05:30, Price: 1312.32
Bullish Div 2:	Date: 2025-03-03 00:00:00+05:30, Price: 1047.95
Bearish Div 1:	Date: 2025-06-10 00:00:00+05:30, Price: 1466.66

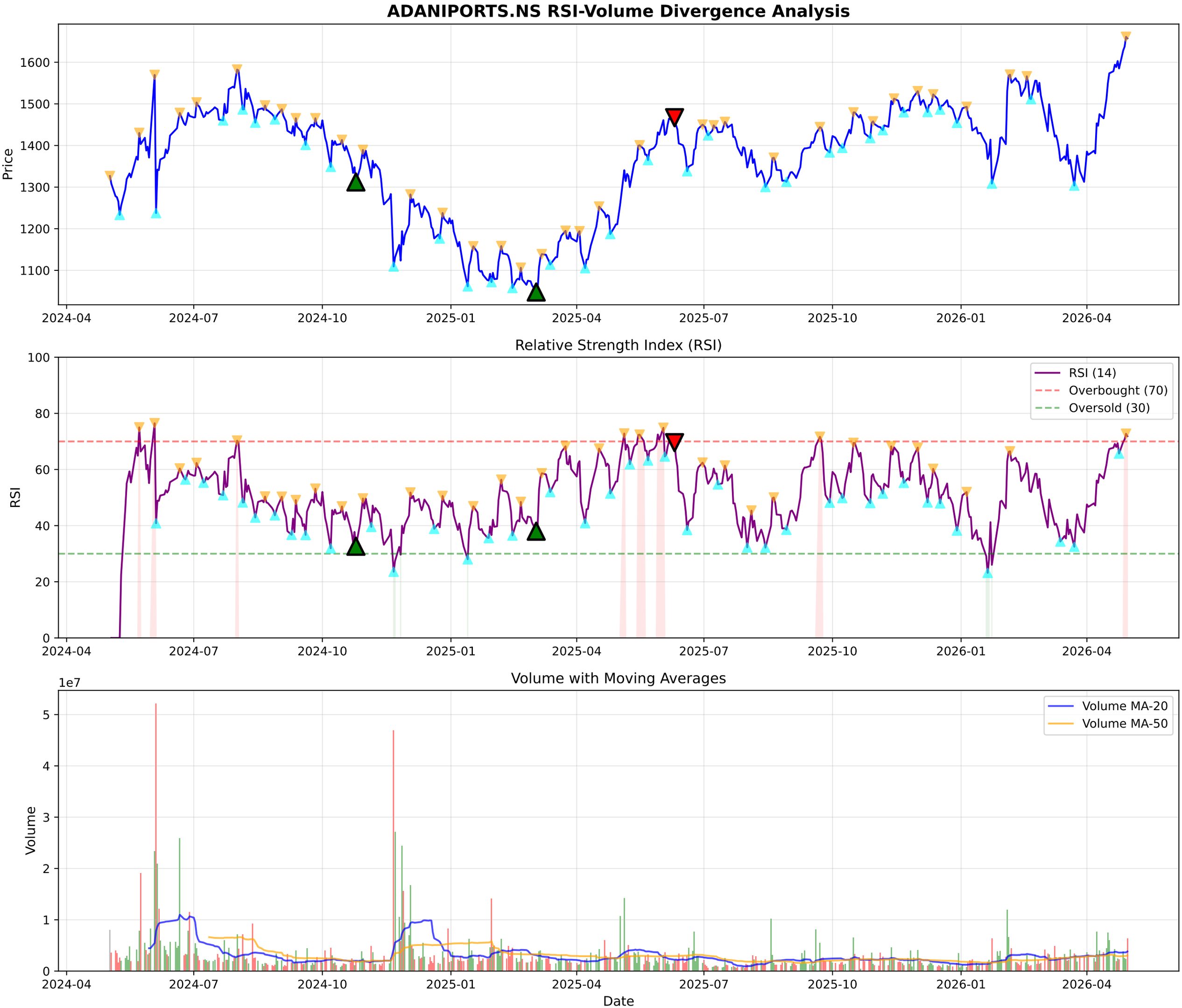
ADANIPORTS.NS RSI-Volume Divergence Analysis
Price
1600
1500
1400
1300
1200
1100
2024-04
2024-07
2024-10
2025-01
2025-04
2025-07
2025-10
2026-01
2026-04
Relative Strength Index (RSI)
RSI
100
80
60
40
20
0
RSI (14)
Overbought (70)
Oversold (30)
Volume with Moving Averages
1e7
Volume
5
4
3
2
1
0
Volume MA-20
Volume MA-50
Date

ADANIPORTS.NS - Volume Analysis

═══ VOLUME ANALYSIS ═══:	
Status:	**33 Signals Detected**
:	
2026-04-08 [-]:	Climax Volume (Churning)
2026-04-09 [-]:	Distribution Day
2026-04-13 [-]:	Distribution Day
2026-04-29 [+]:	**Buying Exhaustion (Bearish Div)**
2026-04-30 [-]:	Distribution Day

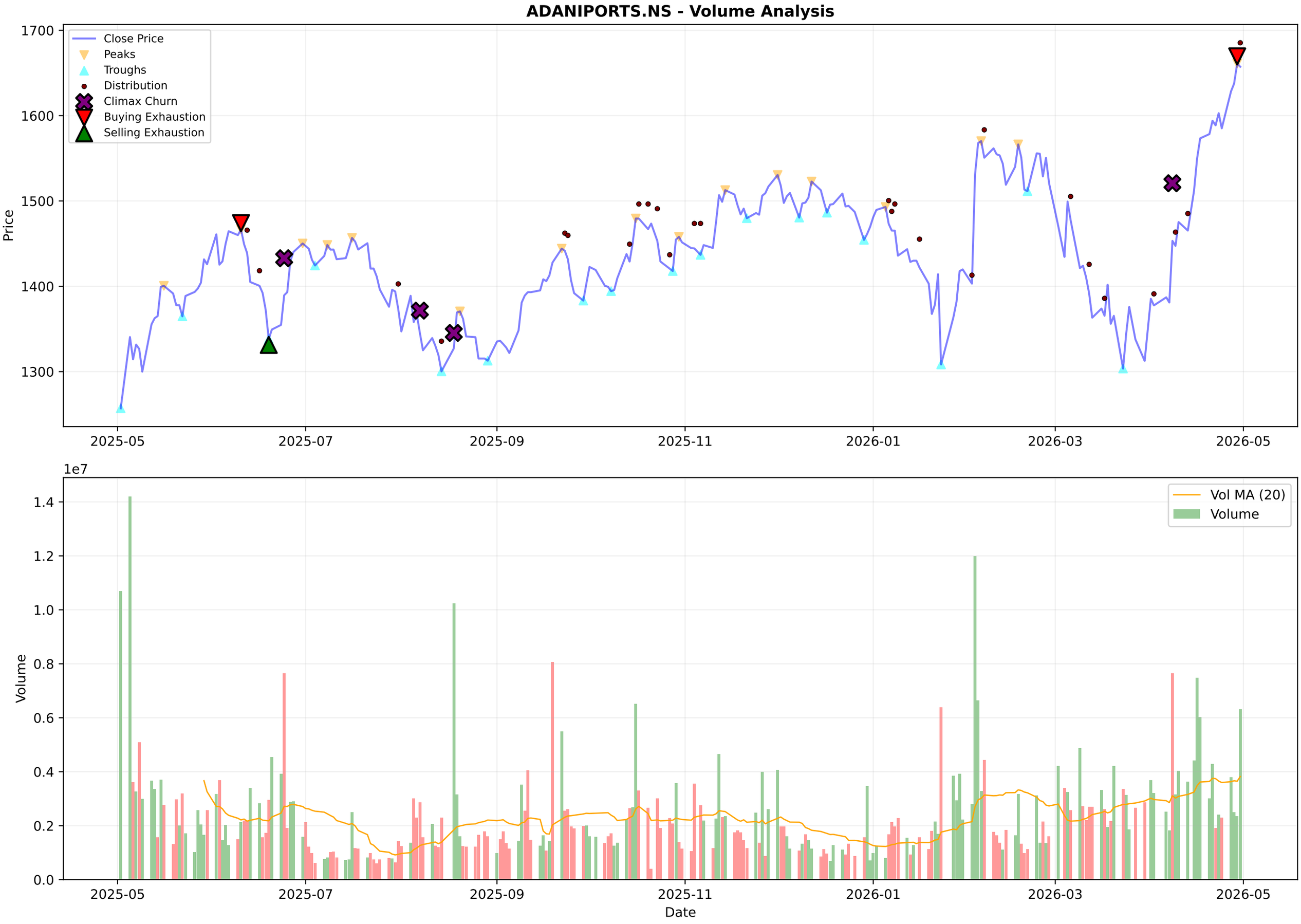
ADANIPORTS.NS - Volume Analysis
Close Price
Peaks
Troughs
Distribution
Climax Churn
Buying Exhaustion
Selling Exhaustion
Price
1700
1600
1500
1400
1300
2025-05
2025-07
2025-09
2025-11
2026-01
2026-03
2026-05
1e7
Vol MA (20)
Volume
Volume
1.4
1.2
1.0
0.8
0.6
0.4
0.2
0.0
Date

ADANIPORTS.NS - Candlestick Classification Summary

═══ CANDLESTICK CLASSIFICATION ═══:	
Latest Classification:	**Buyer Control**
Recent Trend Score (10-day avg):	0.00
:	
Distribution:	
No Control:	125
Seller Control:	54
Buyer Control:	48
Seller Strong Control:	2

ADANIPORTS.NS - Candlestick Classification
Seller Strong Control
Seller Control
No Control
Buyer Control
Buyer Strong Control
Price
1650
1600
1550
1500
1450
1400
1350
1300
1e7
Volume
1.2
1.0
0.8
0.6
0.4
0.2
0.0
2025-08-06
2025-09-03
2025-09-29
2025-10-27
2025-11-21
2025-12-17
2026-01-13
2026-02-09
2026-03-06
2026-04-06
Date

Multi-Timeframe Supertrend Analysis

Timeframe	Status	Value	Last Price	Signal Date
1 Week	**UPTREND (Buy)**	1426.17	1675.5	2026-02-02
1 Day	**UPTREND (Buy)**	1533.82	1657.3	2026-04-10
15 Min	**UPTREND (Buy)**	1629.41	1675.5	2026-04-30

Multi-Timeframe MACD Analysis

Timeframe	Trend	Momentum	Signal
1 Week	**Bullish**	Strengthening	No Signal
1 Day	**Bullish**	Weakening	No Signal
15 Min	**Bullish**	Strengthening	No Signal

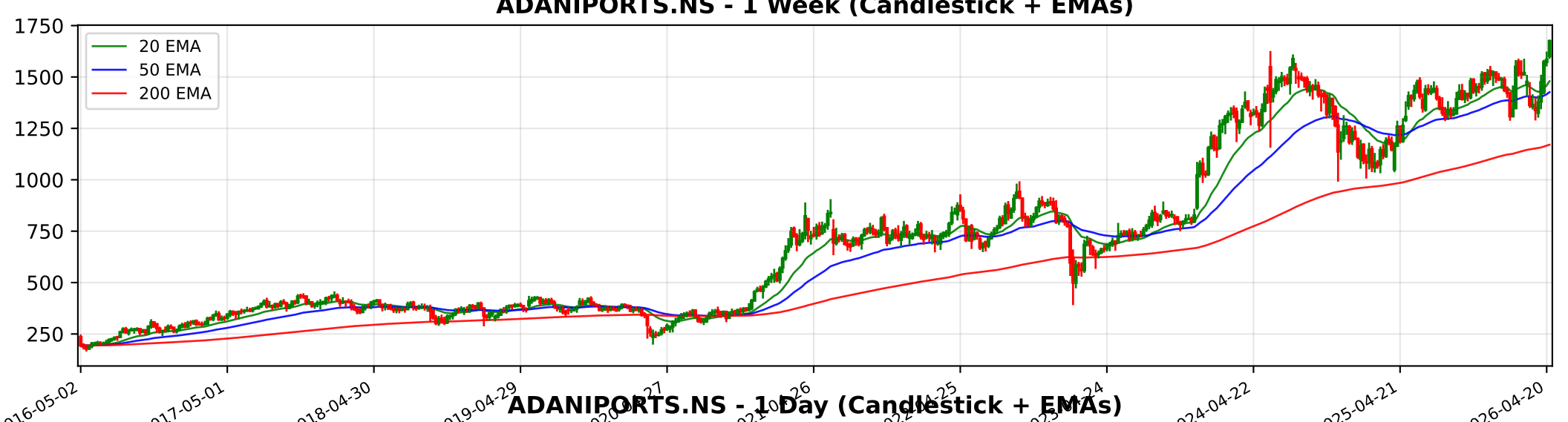
ADANIPORTS.NS - 1 Week (Candlestick + EMAs)
20 EMA
50 EMA
200 EMA
1750
1500
1250
1000
750
500
250
2016-05-02
2017-05-01
2018-04-30
2019-04-29
2024-04-22
2025-04-21
2026-04-20

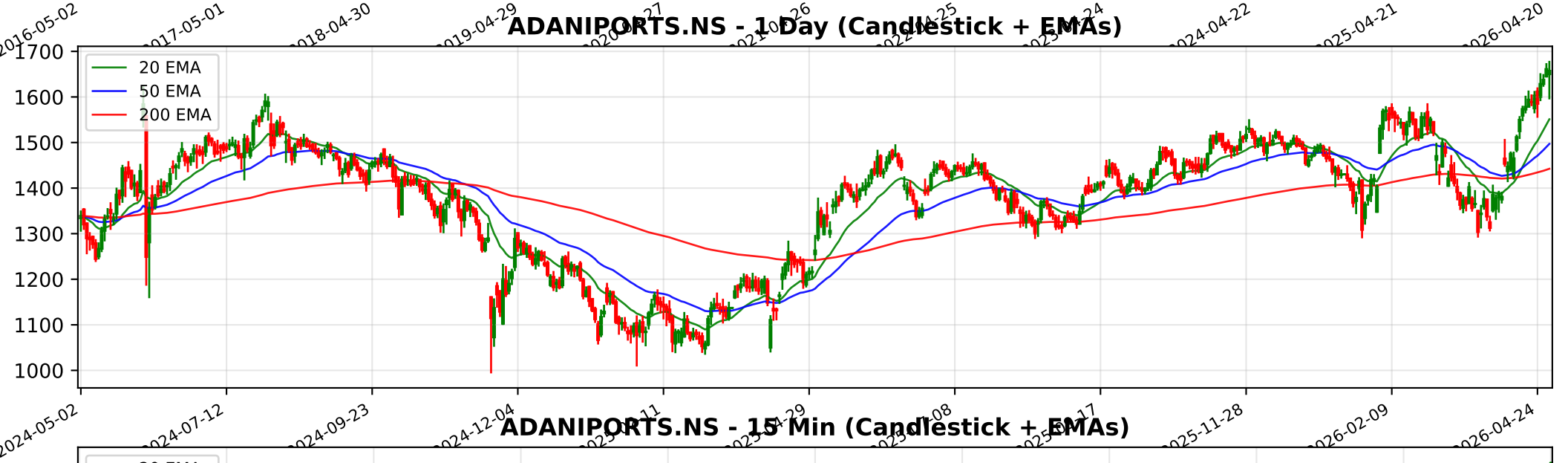
ADANIPORTS.NS - 1 Day (Candlestick + EMAs)
20 EMA
50 EMA
200 EMA
1700
1600
1500
1400
1300
1200
1100
1000
2024-05-02
2024-07-12
2024-09-23
2024-12-04
2025-11-28
2026-02-09
2026-04-24

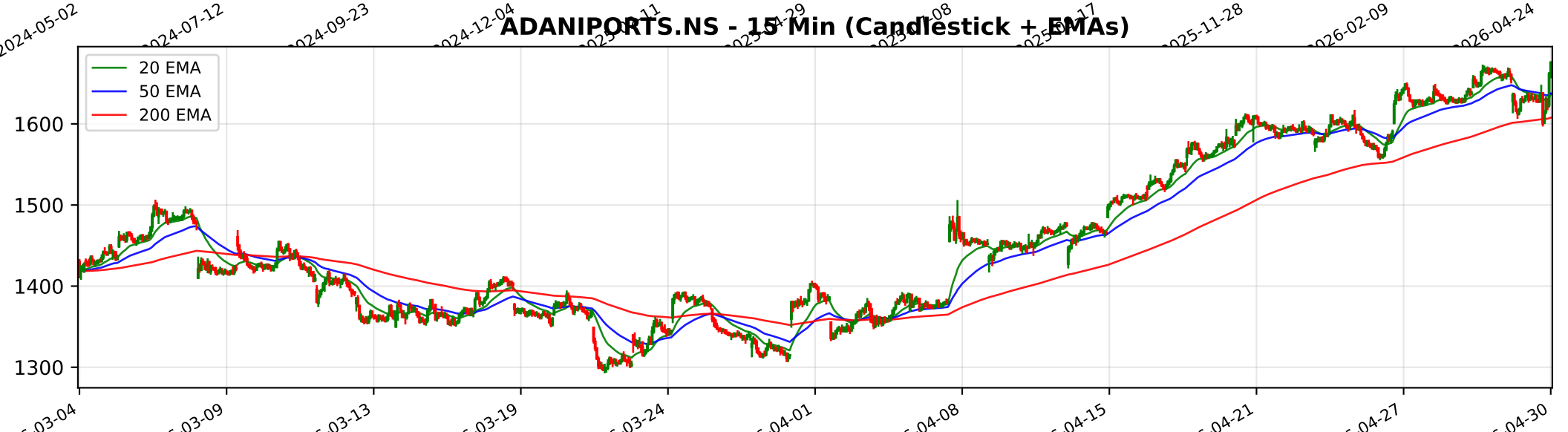
ADANIPORTS.NS - 15 Min (Candlestick + EMAs)
20 EMA
50 EMA
200 EMA
1600
1500
1400
1300
03-04
03-09
03-13
03-19
03-24
04-01
04-08
04-15
04-21
04-27
04-30

Trendlyne Snapshot - ADANIPORTS_main

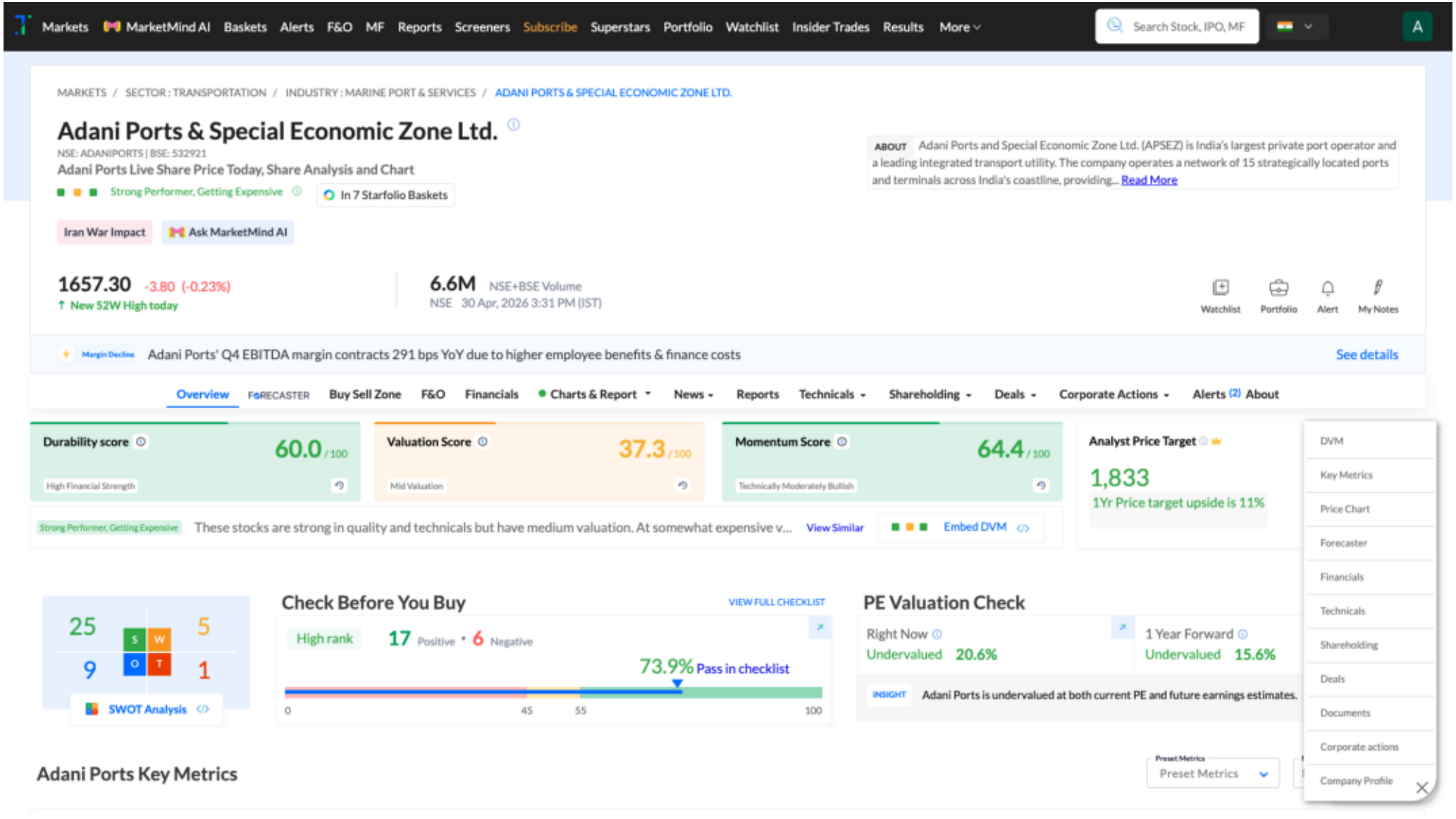

Trendlyne Snapshot - ADANIPORTS_forecaster

Markets | MarketMind AI | Baskets | Alerts | F&O | MF | Reports | Screeners | Subscribe | Superstars | Portfolio | Watchlist | Insider Trades | Results | More

Search Stock, IPO, MF

MARKETS / SECTOR : TRANSPORTATION / INDUSTRY : MARINE PORT & SERVICES / ADANI PORTS & SPECIAL ECONOMIC ZONE LTD.

Adani Ports & Special Economic Zone Ltd.

NSE: ADANIPORTS | BSE: 532921

Strong Performer, Getting Expensive

In 7 Starfolio Baskets

Download real time STOCK REPORT

Iran War Impact

1657.30 -3.80 (-0.23%)

↑ New 52W High today

6.6M NSE+BSE Volume

NSE 30 Apr, 2026 3:31 PM (IST)

Watchlist | Portfolio | Alert | My Notes

Margin Decline — Adani Ports' Q4 EBITDA margin contracts 291 bps YoY due to higher employee benefits & finance costs — See details

Overview | FORECASTER | Buy Sell Zone | F&O | Financials | Charts & Report | News | Reports | Technicals | Shareholding | Deals | Corporate Actions | Alerts (2) | About

Adani Ports - ADANIPORTS - stock price prediction, stock forecast, target price, analyst ratings from 23 analysts

Adani Ports has a share price target of Rs 1833, revenue growth forecast of 19.6%, for FY27, based on top 23 analyst calls.

Adani Ports FORECASTER - Analyst Estimates

FORECASTER DASHBOARD →

SHARE PRICE TARGET FORECAST

12 MONTH ESTIMATE

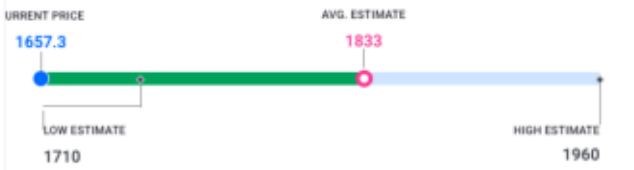

EPS FORECAST

QUARTER | ANNUAL

CONSENSUS RECOMMENDATION

23 ANALYST Recommendations

STRONG BUY