Strategic Trading Analysis
Step 1: Audit the Data

* **Data Present:**
  * Daily, Weekly, and 15-Min price charts and analysis.
  * Moving Averages (20, 50, 200 EMAs) and MACD multi-timeframe analysis.
  * Relative Strength (RS) profiling vs benchmark and volume/price divergence analysis.
  * Volatility metrics (Bollinger Bands, ATR, Squeeze analysis).
  * Trend overlays (Supertrend).
  * Fundamental snapshots (Short-term/Long-term revenue, EPS, Analyst targets).
* **Data Missing:**
  * Real-time order book depth (Level 2 data) to gauge immediate liquidity constraints.
  * Options/derivatives open interest (OI) to assess institutional positioning.
  * Sector-wide macro flow metrics.
* **Confidence Level:** **High**. The report provides a highly comprehensive top-down and bottom-up technical and fundamental view of the asset. The convergence of moving averages, volume exhaustion signals, and RS data provides sufficient evidence to formulate a reliable positional trade thesis.

***

Step 2: Analyze the Setup

* **Price Structure:** COLPAL.NS has suffered a severe, prolonged downtrend, collapsing from highs near INR 3700 down to a capitulation trough below INR 1800. The stock has recently formed a local bottom and is attempting a counter-trend rally or base-building phase, currently trading at INR 2096.20.
* **Trend Direction:** The short-term trend has flipped to bullish. Price is trading above both the 20-day EMA (2055.84) and the 50-day EMA (2047.77), and we recently saw a bullish crossover of these two short-term averages. However, the macro trend remains bearish, as the price is trapped below the heavily declining 200-day EMA (2179.84).
* **Momentum & Volume:** Momentum is conflicting. While the daily MACD remains in bullish territory, the histogram shows weakening momentum. RSI is neutral (56.56). From a volume perspective, the stock has flashed multiple "Distribution Days" in March and April 2026, suggesting institutional selling pressure into the current rally.
* **Confluence/Friction:** The stock is triggering a "Turnaround" in relative strength (1M RS > 3M RS). However, immediate upside is heavily capped. The 200-day EMA sits at INR 2179.84, which acts as a massive psychological and technical resistance ceiling. Furthermore, the consensus analyst price target is parked at INR 2154, aligning closely with this technical ceiling.

***

Step 3: Formulate the Recommendation

Based on the goal of capturing a 5%-15% upside over a 1-4 month horizon, the recommendation is <font color='#c0392b'>NO</font>, I do not advise entering this stock at the current price of INR 2096.20.

Why the current setup is invalid:
The risk-to-reward ratio is fundamentally skewed. Buying here places you directly underneath a major declining 200-day EMA (INR 2180), which offers a meager ~4% upside before hitting significant resistance. Furthermore, the presence of recent distribution days and weakening daily MACD momentum warns that this counter-trend bounce may stall or reverse before it has a chance to break out. For a 1-4 month swing trade, we need proof that overhead supply has been absorbed.

Conditional Plan (If price action improves):
To safely target a 5%-15% upside, we must wait for the stock to prove it has neutralized the long-term downtrend by reclaiming the 200-day moving average.

* **Condition to Buy:** A decisive daily candle close above the 200-day EMA (INR 2180) accompanied by above-average volume and an expansion in the daily MACD histogram.
* **Entry Price:** INR 2195.00 (Confirmed breakout entry above the 200-day EMA resistance).
* **<font color='#c0392b'>Stop Loss</font>:** INR 2080.00 (Hard stop placed just beneath the current consolidation base and the 20/50 EMA cluster to strictly limit downside exposure).
* **<font color='#27ae60'>Take Profit</font>:** INR 2420.00 (Historical structural support-turned-resistance established in late 2025. This yields an approximate +10.2% return, aligning perfectly with your 5-15% target parameter while offering a strong >2:1 risk/reward ratio).

Candlestick Classification Analysis
Based on the provided "Candlestick Classification" chart (Page 21) and the summary data (Page 20), here is a professional interpretation of the stock's price action and a prediction for future movement using the specified algorithm logic.

1. Overall Context & Summary Data Analysis
Looking at the Candlestick Classification Summary (Page 20):
* **Historical Distribution:** The stock spends the vast majority of its time in "No Control" (122 days), indicating that it is prone to extended periods of indecision or consolidation. "Seller Control" (50) and "Buyer Control" (49) are nearly perfectly balanced historically.
* **Recent Trend Score (10-day avg): `0.50`**
  * Since the scale ranges from -2 (Strong Seller) to +2 (Strong Buyer), a positive 0.50 indicates a **mild-to-moderate bullish bias** over the last two weeks. Buyers have been winning recent sessions, though mixed with indecision days.
* **Latest Classification: `No Control`**
  * The most recent daily candle shows indecision (small body relative to ATR, or long wicks on both sides, with average/low volume).

2. Recent Price Action & Chart Interpretation (Page 21)
Breaking down the right side of the chart (late March 2026 to early May 2026):

* **The Capitulation (Late March / Early April 2026):**
  Price hit a bottom near INR 1780-INR 1800. Notice the sequence of red candles leading down, culminating in a few "Seller Control" and "Seller Strong Control" (dark red) signals. However, these were quickly followed by long lower wicks or shifting momentum.
* **The Reversal & Breakout (Mid-April 2026):**
  We see a sharp V-shaped recovery characterized by multiple "Buyer Control" (light green) candles.
  * *The Key Signal:* There is a massive **"Buyer Strong Control" (dark green)** candle that breaks the price decisively back above the INR 2000 level.
  * *Algorithm Validation:* Looking at the volume pane directly below this specific candle, there is a **massive volume spike** (the highest green volume bar in months). According to Step 4 of your logic (*Volume Multiplier - High volume >1.3x avg ? multiply by 1.2*), this confirms massive institutional participation and extreme buyer conviction.
* **Current Phase - Consolidation (Late April / May 2026):**
  Following the explosive move up to ~INR 2150, the price has slightly pulled back and gone sideways. The candles here are gray (**"No Control"**).
  * *Algorithm Validation:* These gray candles have smaller bodies relative to the recent high ATR and significantly lower volume. Because volume acts as a validator, the low volume during this pullback means sellers lack the conviction to drive the price down. It is merely a breather for the buyers.

3. Future Price Prediction
Directional Prediction: BULLISH (Upward Continuation)

Trading Rationale:
In price action trading, a powerful thrust accompanied by a volume spike ("Buyer Strong Control"), followed by a

low-volume sideways drift ("No Control"), is a textbook **bullish flag or consolidation pattern**.

Because the algorithm heavily weights volume and close positions, the fact that the recent pullback has triggered *zero* "Seller Control" or "Seller Strong Control" days is highly telling. The sellers are not stepping in to defend this territory. The buyers who stepped in with heavy volume in mid-April are holding their positions.

Expectation: Once this period of "No Control" (indecision) resolves, the prevailing momentum will likely take over. Expect buyers to re-assert control, breaking above the recent local highs (~INR 2180-INR 2200) to continue the recovery trend.

News & Analyst Targets
As a stock research analyst, here is the latest, compiled briefing on **Colgate-Palmolive India Ltd. (NSE: COLPAL / BSE: 500830)** as of May 1, 2026:

1) Latest News for COLPAL This Week
* **IEPFA "Saksham Niveshak" Campaign:** On April 30, 2026, COLPAL published regulatory notices across multiple publications in support of the Ministry of Corporate Affairs' 100-day *Saksham Niveshak* campaign. The company is actively urging shareholders to update their KYC, PAN, and bank details to help facilitate the smooth recovery of unpaid and unclaimed dividends.
* **Surge in Open Interest (OI):** Over the past week, COLPAL has seen a significant 12.85% spike in derivative Open Interest. Despite a relatively flat underlying stock price (trading around INR 2,096 - INR 2,135), the massive jump in OI alongside heavy options volumes indicates that institutional traders are aggressively building new directional bets pending their Q4 FY26 earnings outcome.
* **Q4 FY26 Earnings Outlook:** The stock is currently in focus as the market digests its Q4 FY26 performance. Analyst consensus for the Jan-Mar 2026 quarter pegged revenues around INR 1,500-INR 1,580 Cr, closely monitoring volume recovery metrics and the split between rural and urban consumption.
* **Strategic Partnerships:** As part of its branding push during the ongoing sporting season, COLPAL continues to drive visibility through its partnership as the official Dental Performance Partner for the Mumbai Indians in the 2026 IPL, executing the PLOT (Performance Linked Oral Test) screening initiative.

2) Brokerage Upgrades and Downgrades
The stock has seen mixed actions from brokerages recently as the company navigates regulatory disruptions and volume challenges:
* **Downgrades/<font color='#c0392b'>Bearish</font> Sentiment:** **JPMorgan** downgraded the stock from *Overweight* to *Neutral*, citing soft mid-single-digit volume declines, lack of immediate positive catalysts, and single-category dependence. **Goldman Sachs** has maintained a *Sell* rating, warning of margin pressures and reduced ad spend.
* **Upgrades/<font color='#27ae60'>Bullish</font> Sentiment:** Conversely, **BofA Securities** previously upgraded the stock from *Underperform* to *Buy*, noting that the stagnation in toothpaste market share has bottomed out, offering a favorable risk-reward valuation. Domestic brokerage **Nuvama** has maintained a *Buy* rating, recognizing gross margin improvements despite trimming their price targets slightly. On the technical front, **Bajaj Broking** issued a short-term *Buy* recommendation observing a bullish flag pattern breakout.

3) Other News Directly or Indirectly Impacting COLPAL
* **Indirect Impact - Surging Input Costs & Currency:** The broader FMCG sector is facing significant macro headwinds. Brent crude oil prices have surged past the $120/barrel mark, raising severe alarms over petroleum-linked raw material and packaging costs. Furthermore, the Indian Rupee depreciating to all-time lows (~INR 95/USD) coupled with continuous FII outflows is putting broad-based pressure on defensive consumer stocks.
* **Direct Impact - GST Rate Reductions:** The Government recently reduced the Goods and Services Tax (GST) on the entire oral care portfolio from 18% to 5%. While COLPAL is passing this price benefit directly to consumers-which is a positive catalyst for long-term volume growth-the immediate structural change led to trade disruptions, supply chain destocking, and temporary top-line pressure in prior quarters that base effects are still factoring in.
* **Sector Tailwinds - Rural Recovery:** Macro data points toward a gradual FMCG rural recovery driven by solid rabi

crop yields and government PM-Kisan distributions, offsetting cautiously stable urban demand. This dynamic will be crucial for COLPAL's mass-market penetration.
* **Global Parent Performance:** COLPAL's U.S. parent company (Colgate-Palmolive, NYSE: CL) recently witnessed a brokerage upgrade to *Buy* by Rothschild Redburn on the back of resilient global organic growth, providing a constructive sentiment umbrella for the Indian subsidiary.

4) Latest Targets from Analysts & Brokerages
Brokerage consensus currently holds an average 12-month target range between INR 2,400 to INR 3,200. *Note: The stock's current trading price is hovering around the INR 2,100 - INR 2,140 range.*

Brokerage / Analyst Firm	Current Rating	Target Price (INR)	Rationale / Notes
BofA Securities	**Buy** *(Upgrade)*	INR 2,955	Upgraded from Underperform; favorable risk-reward & stable market share.
Nuvama	**Buy**	INR 2,870	Maintained Buy, but target trimmed from INR 3,135 on heightened competition.
Bajaj Broking	**Buy**	INR 2,330	Short-term technical pick based on bullish derivatives positioning.
JPMorgan	**Neutral** *(Downgrade)*	INR 2,400	Downgraded from Overweight; cut from INR 2,625 citing soft volume & GST destocking.
Goldman Sachs	**Sell**	INR 2,200	Maintained Sell; cut from INR 2,270 citing margin pressure & single-category reliance.
Overall Consensus	**Hold**	INR 2,800 - INR 3,200	Range based on FY27/28 earnings guidance. Trendlyne average target sits at ~INR 2,431.

Stock Detailed Analysis Report

COLPAL.NS

Current Price: ₹2096.20

Generated: 2026-05-01 09:48

COLPAL.NS - 3 Year Daily Price Chart

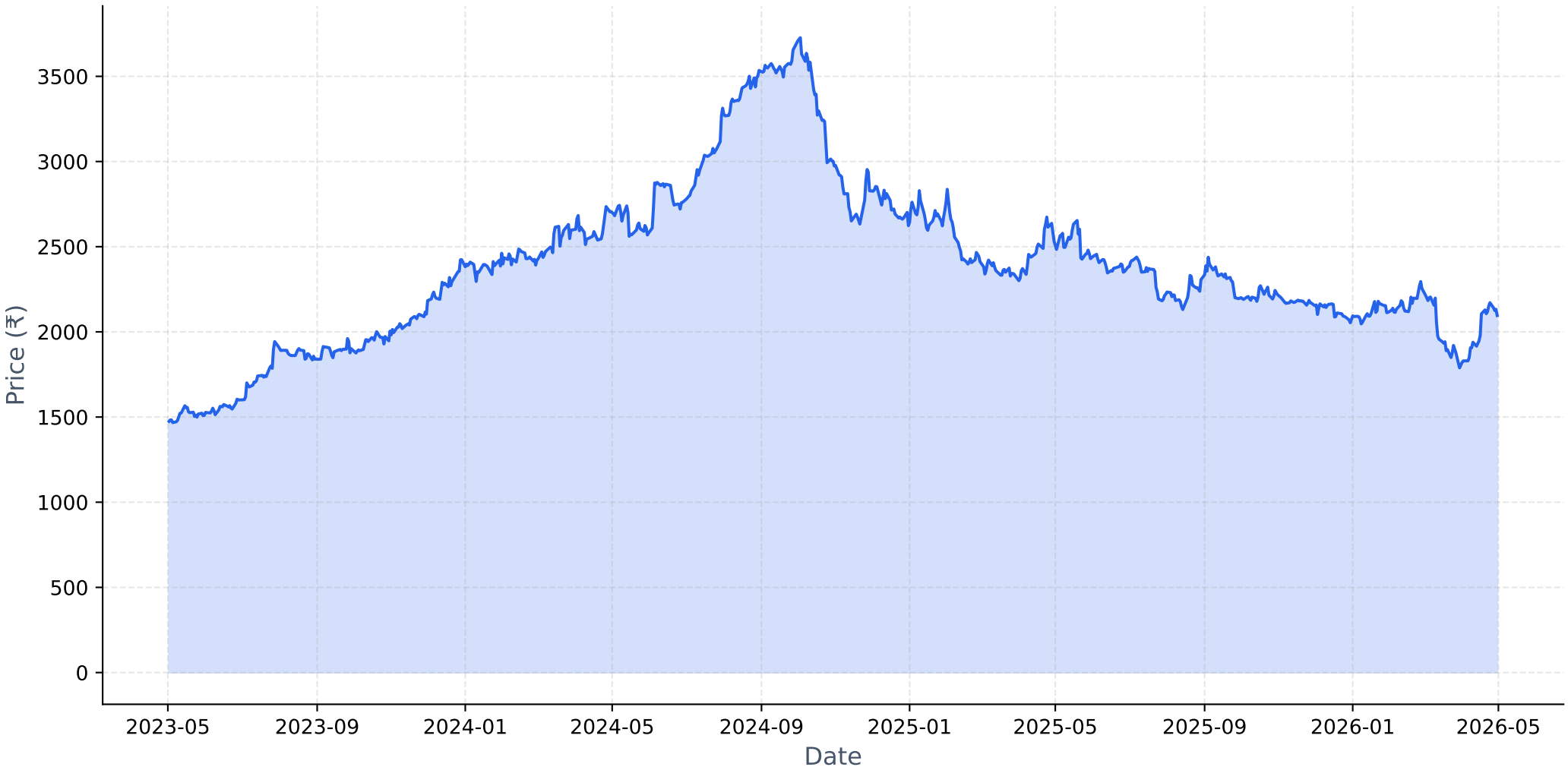

Long-term Fundamental Analysis (4 Years)

Metric	Is Growing?	Accelerating?	1Y Growth	3Y CAGR
Revenue	Yes	Yes	6.29%	5.79%
Net Income	Yes	No	8.55%	10.04%
ROE	Yes	No	10.14%	15.68%
EPS	Yes	No	8.55%	10.04%

Short-term Fundamental Analysis (6 Quarters)

Metric	Is Growing?	Recent QoQ	Avg QoQ
Revenue	No	-2.16%	-3.98%
Net Income	No	-9.68%	-6.00%
EPS	No	-18.25%	-18.25%

COLPAL.NS - Relative Strength Analysis

═══ OVERVIEW ═══:	
Benchmark Index:	^CNXFMCG
Sector:	FMCG
Classification:	**Emerging Leader**
RS Score:	49.6/100
:	
═══ RS RATIOS ═══:	
1M RS:	**1.015 [Leader]**
3M RS:	**0.979 [Neutral]**
6M RS:	**1.049 [Leader]**
1Y RS:	**0.878 [Neutral]**
:	
═══ TURNAROUND ANALYSIS ═══:	
Turnaround Status:	**!! DETECTED !!**
:	
SIGNAL CRITERIA::	
✓ **Emerging RS:**	1M (1.015) > 3M (0.979)
✓ **Medium-term Lagging:**	1Y=0.878 (≤1.0)
✓ **Performance Improving:**	3M (-2.7%) > 6M (-7.3%)

Relative Strength Analysis: COLPAL.NS vs ^CNXFMCG
Classification: Emerging Leader

Price Performance Comparison (Normalized)

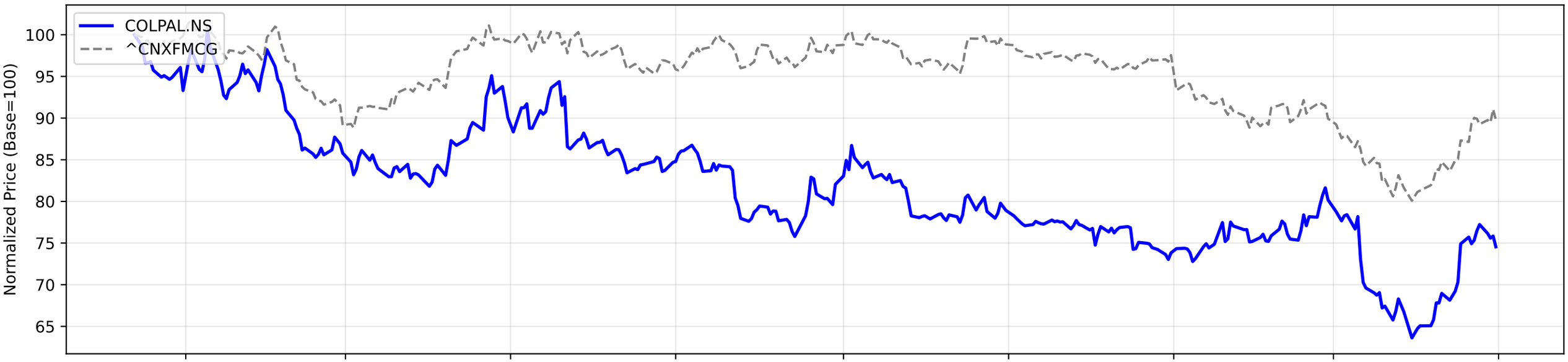

RS Ratio Trends (Multiple Timeframes)

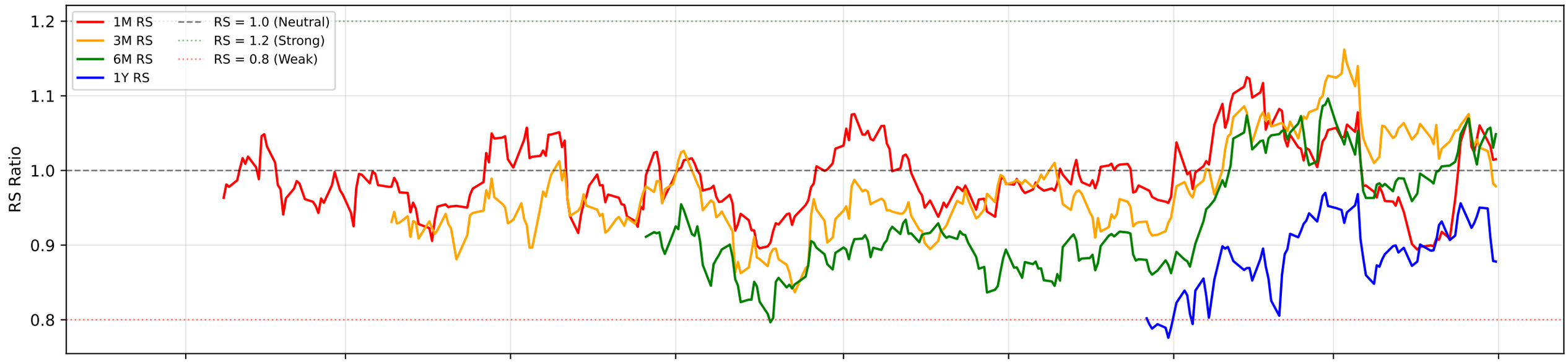

RS Composite Score Timeline

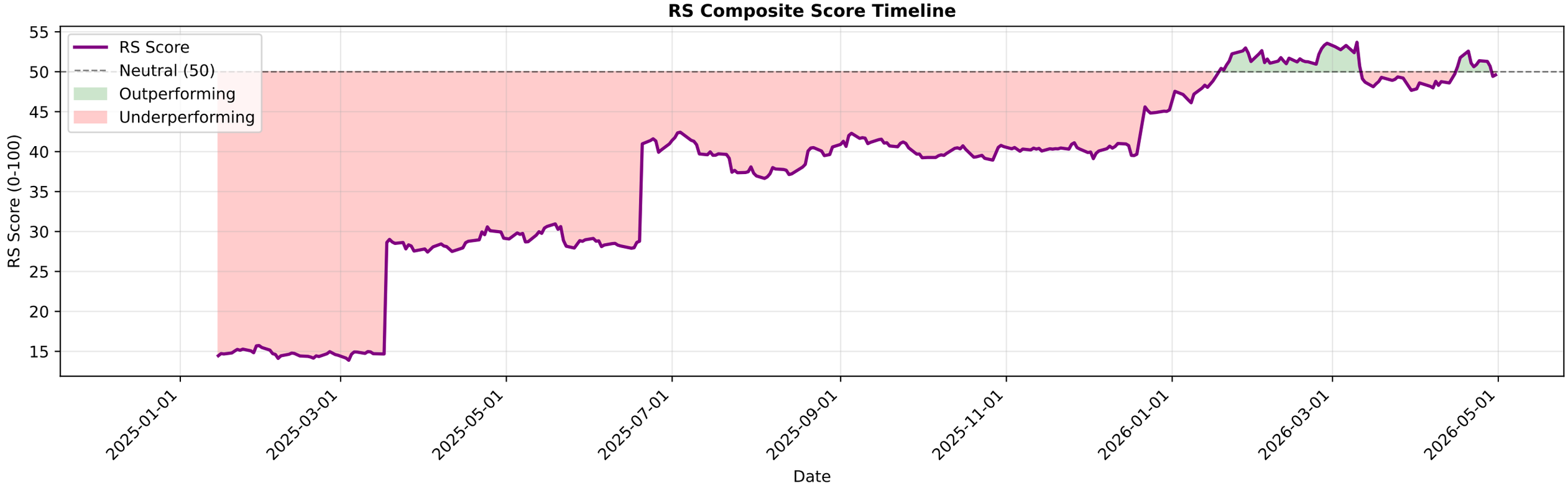

COLPAL.NS - EMA Crossover Summary

EMA 20:	2055.84
EMA 50:	2047.77
EMA 200:	2179.84
Trend Status:	**Short-term Uptrend**

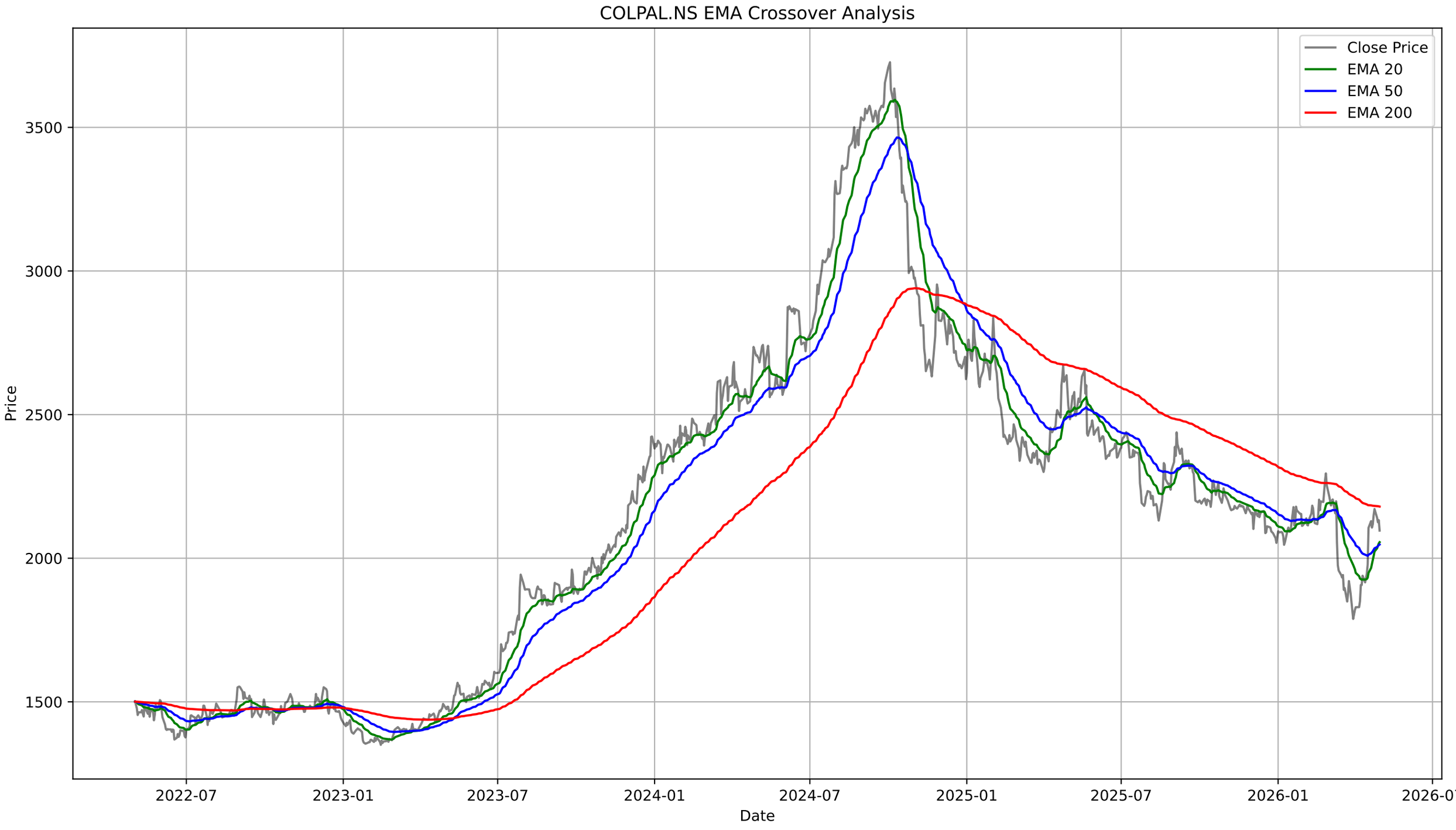
COLPAL.NS EMA Crossover Analysis
Close Price
EMA 20
EMA 50
EMA 200
Price
3500
3000
2500
2000
1500
Date
2022-07
2023-01
2023-07
2024-01
2024-07
2025-01
2025-07
2026-01
2026-07

COLPAL.NS - Bollinger Bands Summary

Current Price:	2096.20
Upper Band:	2265.38
Middle Band (SMA 20):	2009.92
Lower Band:	1754.46
%B:	0.6689
Band Width:	0.2542
Status:	Upper Half
Signal:	None
Recent Signal 1:	**Buy Signal at 2026-03-13 00:00:00+05:30**
Recent Signal 2:	**Buy Signal at 2026-03-16 00:00:00+05:30**

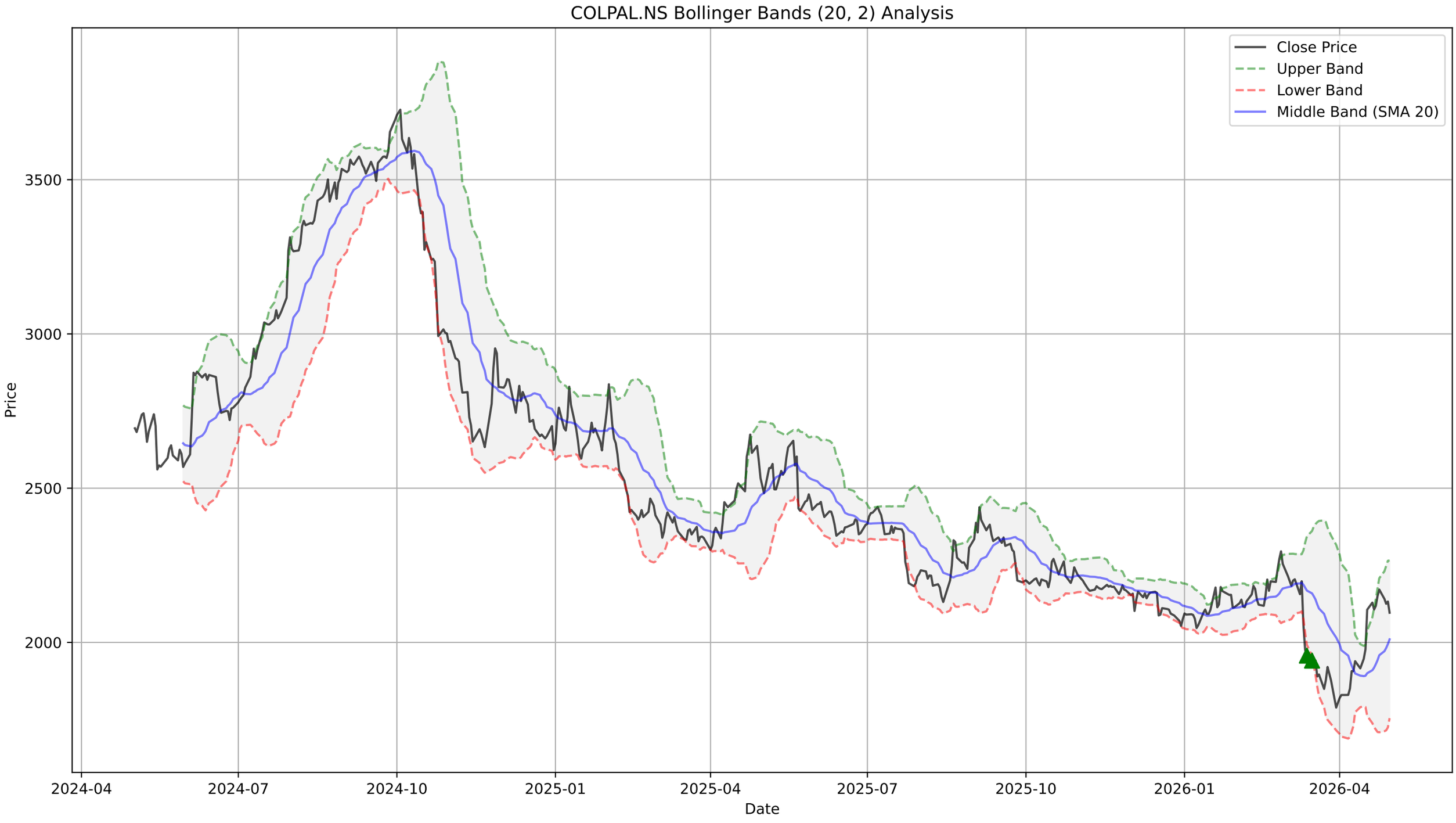
COLPAL.NS Bollinger Bands (20, 2) Analysis
Close Price
Upper Band
Lower Band
Middle Band (SMA 20)
Price
3500
3000
2500
2000
2024-04
2024-07
2024-10
2025-01
2025-04
2025-07
2025-10
2026-01
2026-04
Date

COLPAL.NS - Supertrend Summary

Status:	**UPTREND (Buy)**
Supertrend Value:	1976.28
Signal Identified On:	2026-04-16

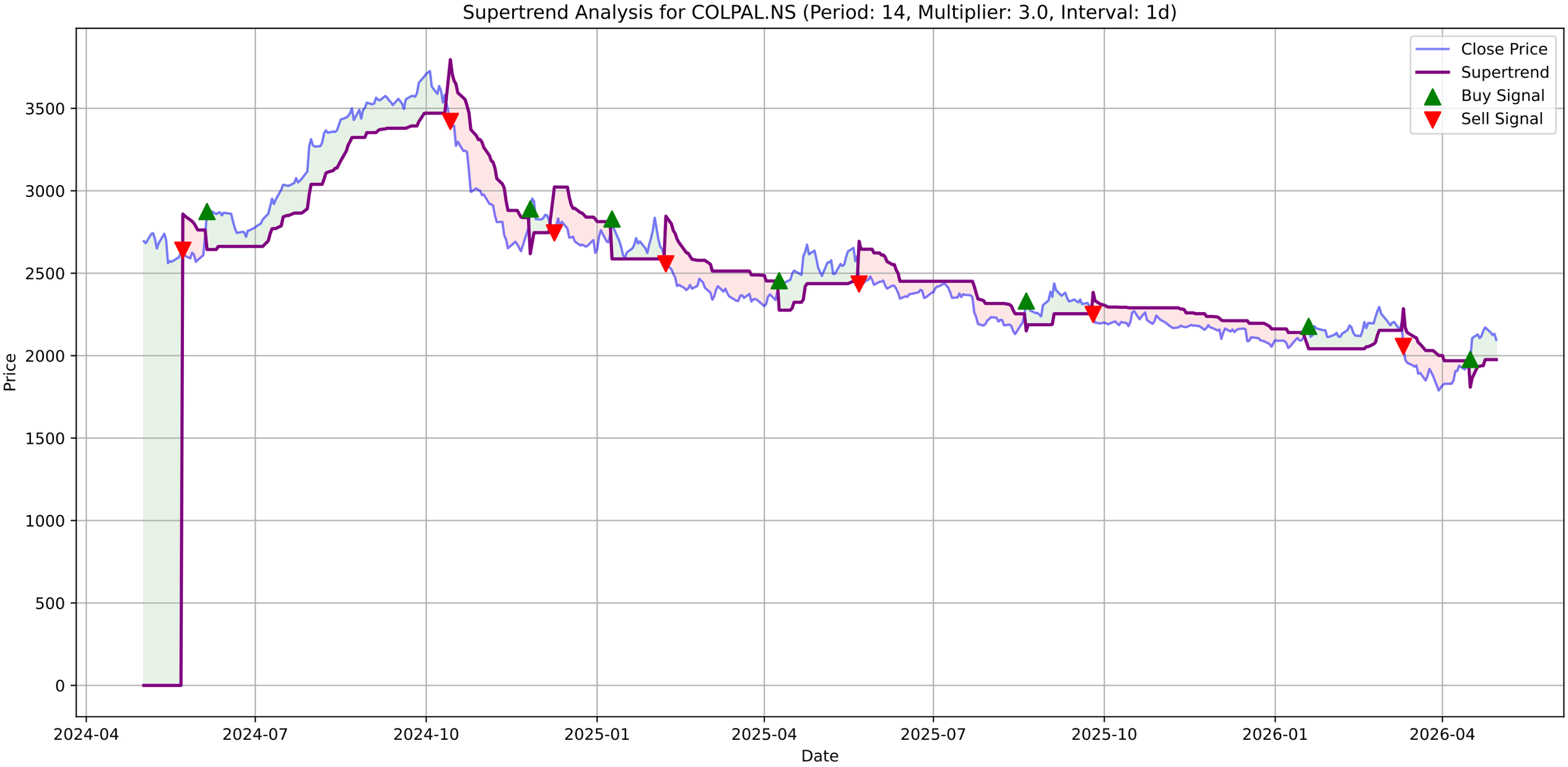
Supertrend Analysis for COLPAL.NS (Period: 14, Multiplier: 3.0, Interval: 1d)
Close Price
Supertrend
Buy Signal
Sell Signal
Price
Date
3500
3000
2500
2000
1500
1000
500
0
2024-04
2024-07
2024-10
2025-01
2025-04
2025-07
2025-10
2026-01
2026-04

COLPAL.NS - MACD Summary

MACD Line:	41.86
Signal Line:	25.23
Histogram:	16.63
Trend:	**Bullish**
Momentum:	**Weakening**
Signal:	None

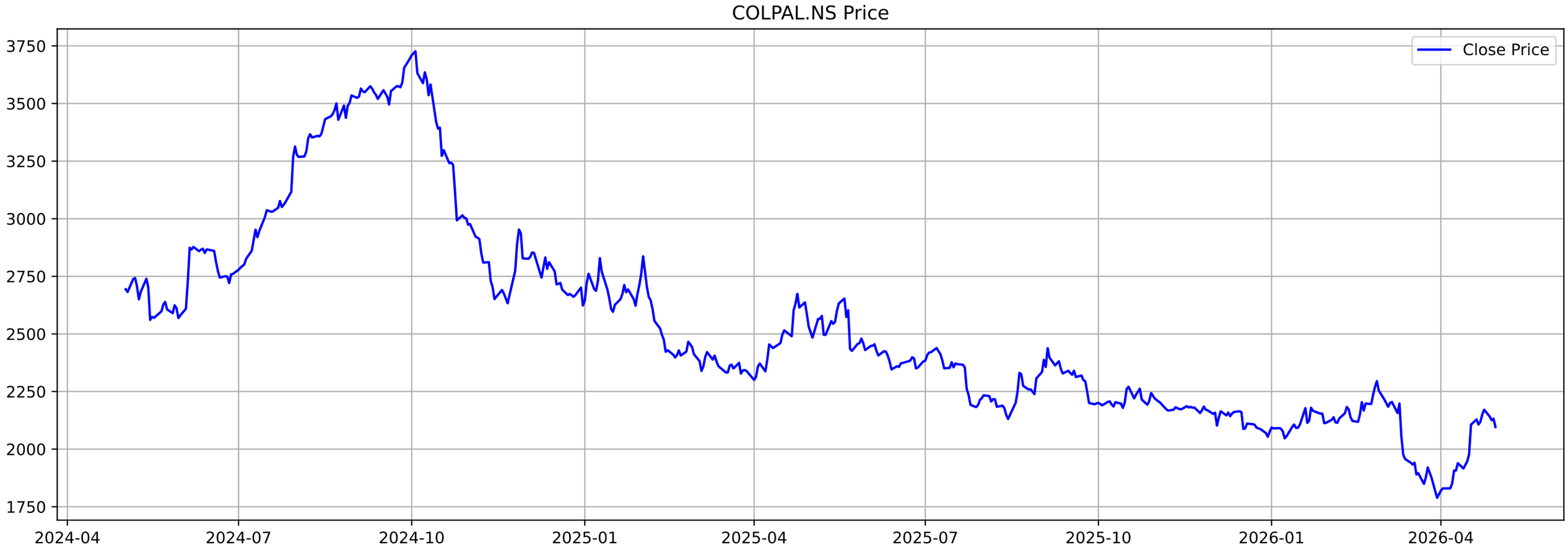
COLPAL.NS Price
Close Price
3750
3500
3250
3000
2750
2500
2250
2000
1750
2024-04
2024-07
2024-10
2025-01
2025-04
2025-07
2025-10
2026-01
2026-04

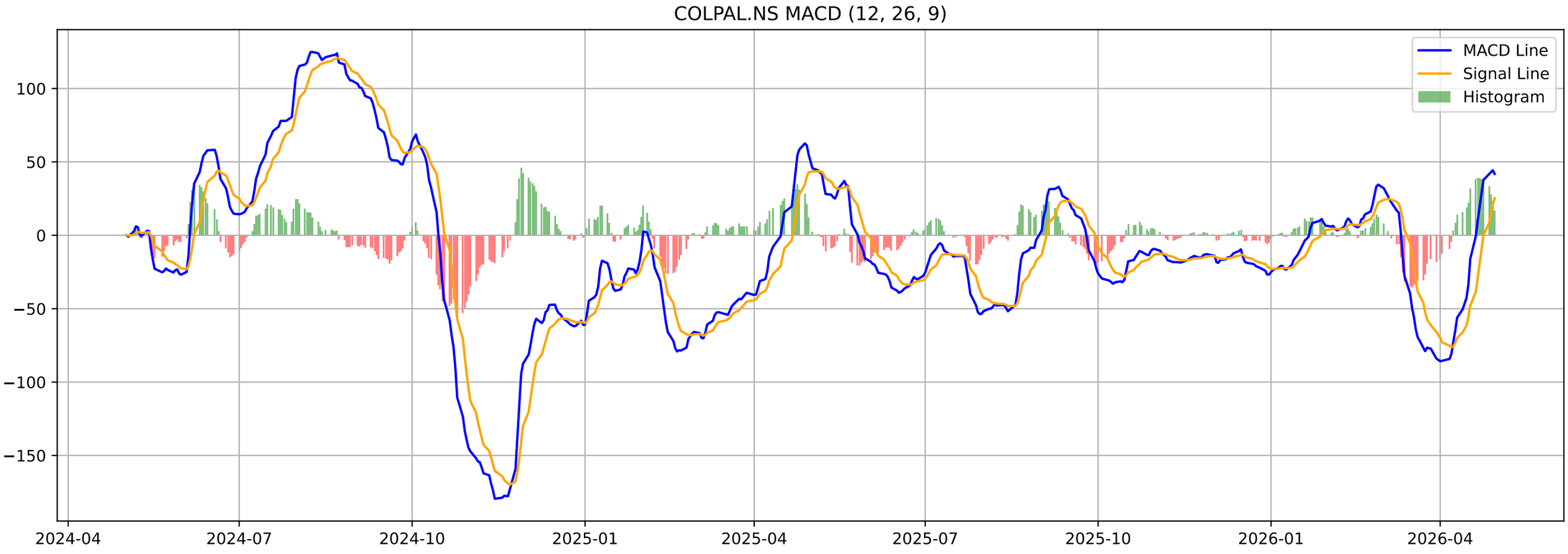
COLPAL.NS MACD (12, 26, 9)
MACD Line
Signal Line
Histogram
100
50
0
−50
−100
−150
2024-04
2024-07
2024-10
2025-01
2025-04
2025-07
2025-10
2026-01
2026-04

COLPAL.NS - Volatility Squeeze Summary

BB Width:	0.2542
ATR:	61.6072
Total Signals:	2
Signal 1:	BB Squeeze at 2026-02-16 00:00:00+05:30 (Price: 2118.60)
Signal 2:	BB Squeeze at 2026-02-17 00:00:00+05:30 (Price: 2151.00)

COLPAL.NS - Volatility Squeeze Analysis

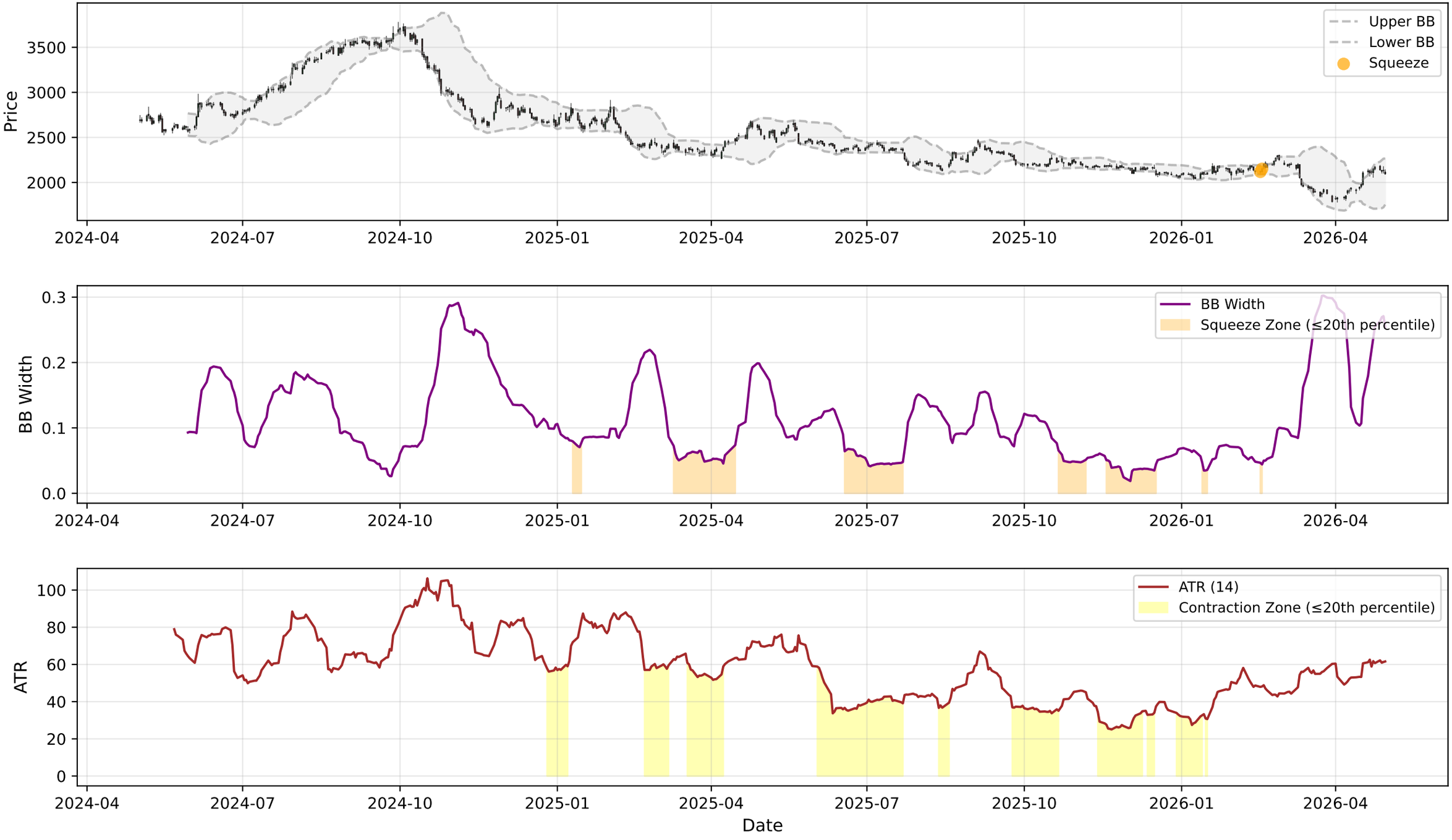

COLPAL.NS - RSI-Volume Summary

Current RSI:	56.56
Current Volume:	366494
Volume MA 20:	520711
Bullish Divergences:	5
Bearish Divergences:	1
Bullish Div 1:	Date: 2025-08-14 00:00:00+05:30, Price: 2130.95
Bullish Div 2:	Date: 2025-12-17 00:00:00+05:30, Price: 2087.40
Bearish Div 1:	Date: 2026-02-10 00:00:00+05:30, Price: 2183.00

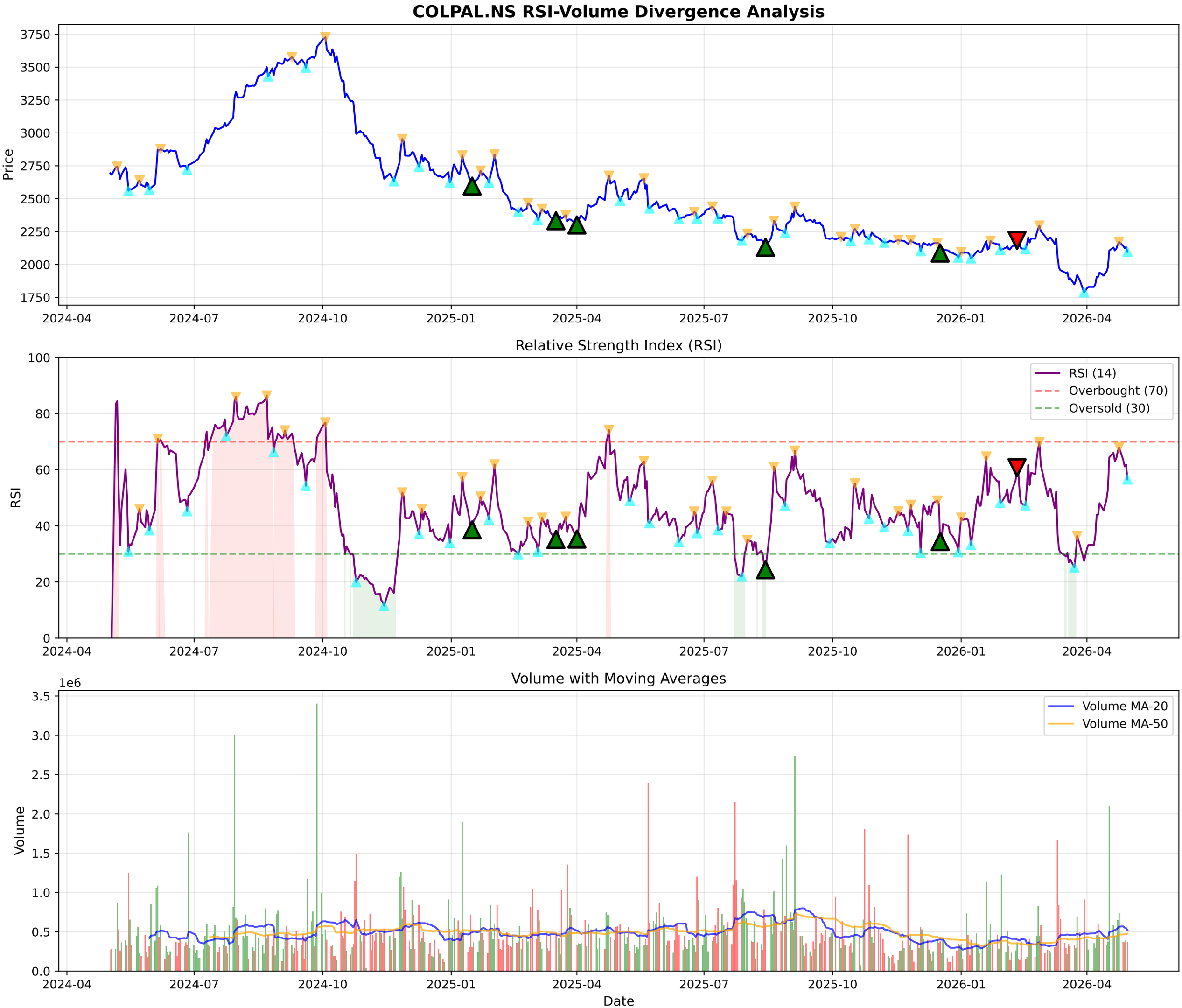
COLPAL.NS RSI-Volume Divergence Analysis
Price
3750
3500
3250
3000
2750
2500
2250
2000
1750
2024-04
2024-07
2024-10
2025-01
2025-04
2025-07
2025-10
2026-01
2026-04
Relative Strength Index (RSI)
RSI
100
80
60
40
20
0
RSI (14)
Overbought (70)
Oversold (30)
Volume with Moving Averages
1e6
Volume
3.5
3.0
2.5
2.0
1.5
1.0
0.5
0.0
Volume MA-20
Volume MA-50
Date

COLPAL.NS - Volume Analysis

═══ VOLUME ANALYSIS ═══:	
Status:	**35 Signals Detected**
:	
2026-01-08 [-]:	Distribution Day
2026-01-27 [-]:	Distribution Day
2026-02-10 [+]:	**Buying Exhaustion (Bearish Div)**
2026-03-13 [-]:	Distribution Day
2026-04-09 [-]:	Distribution Day

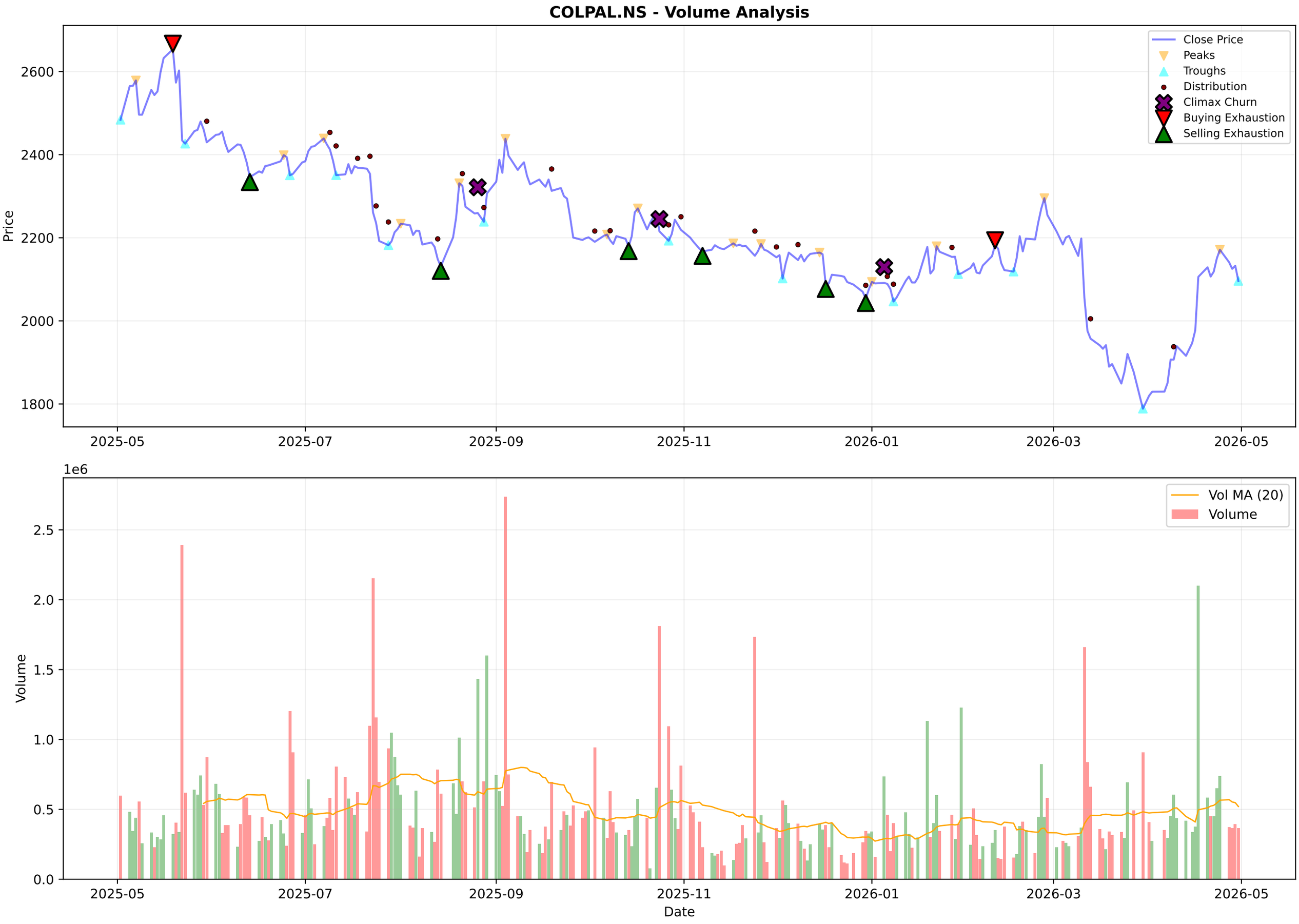
COLPAL.NS - Volume Analysis
Close Price
Peaks
Troughs
Distribution
Climax Churn
Buying Exhaustion
Selling Exhaustion
Price
2600
2400
2200
2000
1800
2025-05
2025-07
2025-09
2025-11
2026-01
2026-03
2026-05
1e6
Vol MA (20)
Volume
Volume
2.5
2.0
1.5
1.0
0.5
0.0
Date

COLPAL.NS - Candlestick Classification Summary

═══ CANDLESTICK CLASSIFICATION ═══:	
Latest Classification:	**No Control**
Recent Trend Score (10-day avg):	0.50
:	
Distribution:	
No Control:	122
Seller Control:	50
Buyer Control:	49
Buyer Strong Control:	5
Seller Strong Control:	3

COLPAL.NS - Candlestick Classification
Seller Strong Control
Seller Control
No Control
Buyer Control
Buyer Strong Control
Price
2500
2400
2300
2200
2100
2000
1900
1800
1e6
Volume
2.5
2.0
1.5
1.0
0.5
0.0
2025-08-06
2025-09-03
2025-09-29
2025-10-27
2025-11-21
2025-12-17
2026-01-13
2026-02-09
2026-03-06
2026-04-06
Date

Multi-Timeframe Supertrend Analysis

Timeframe	Status	Value	Last Price	Signal Date
1 Week	**UPTREND (Buy)**	1889.08	2100.0	2026-04-13
1 Day	**UPTREND (Buy)**	1976.28	2096.2	2026-04-16
15 Min	**DOWNTREND (Sell)**	2123.54	2110.0	2026-04-29

Multi-Timeframe MACD Analysis

Timeframe	Trend	Momentum	Signal
1 Week	**Bullish**	Strengthening	No Signal
1 Day	**Bullish**	Weakening	No Signal
15 Min	**Bullish**	Strengthening	No Signal

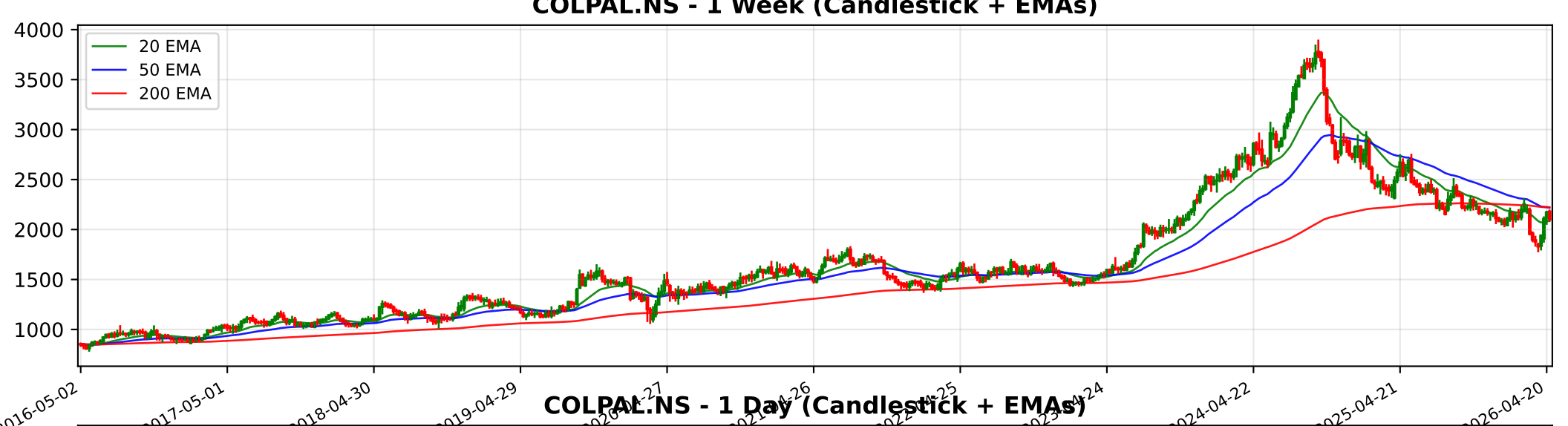
COLPAL.NS - 1 Week (Candlestick + EMAs)
20 EMA
50 EMA
200 EMA
4000
3500
3000
2500
2000
1500
1000
2016-05-02
2017-05-01
2018-04-30
2019-04-29
2024-04-22
2025-04-21
2026-04-20

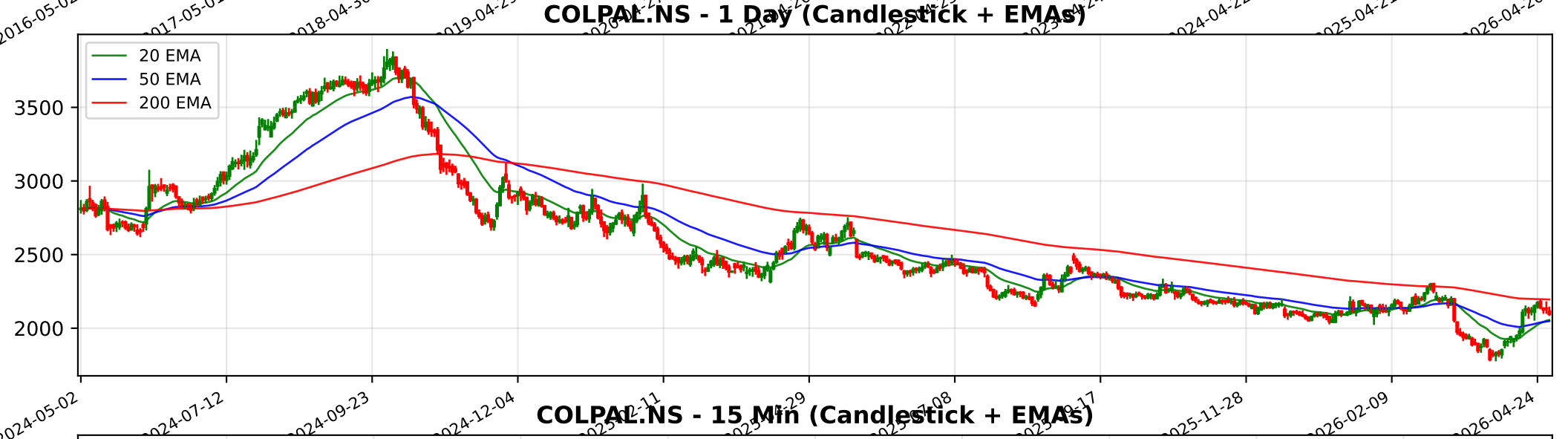
COLPAL.NS - 1 Day (Candlestick + EMAs)
20 EMA
50 EMA
200 EMA
3500
3000
2500
2000
2024-05-02
2024-07-12
2024-09-23
2024-12-04
2025-11-28
2026-02-09
2026-04-24

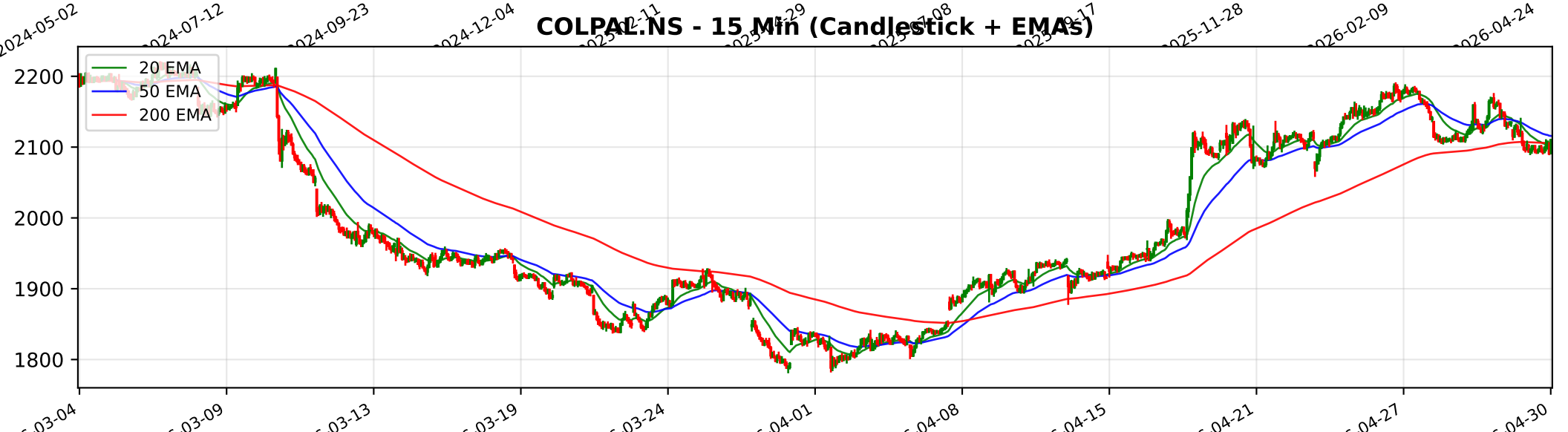
COLPAL.NS - 15 Min (Candlestick + EMAs)
20 EMA
50 EMA
200 EMA
2200
2100
2000
1900
1800
03-04
03-09
03-13
03-19
03-24
04-01
04-08
04-15
04-21
04-27
04-30

Trendlyne Snapshot - COLPAL_main

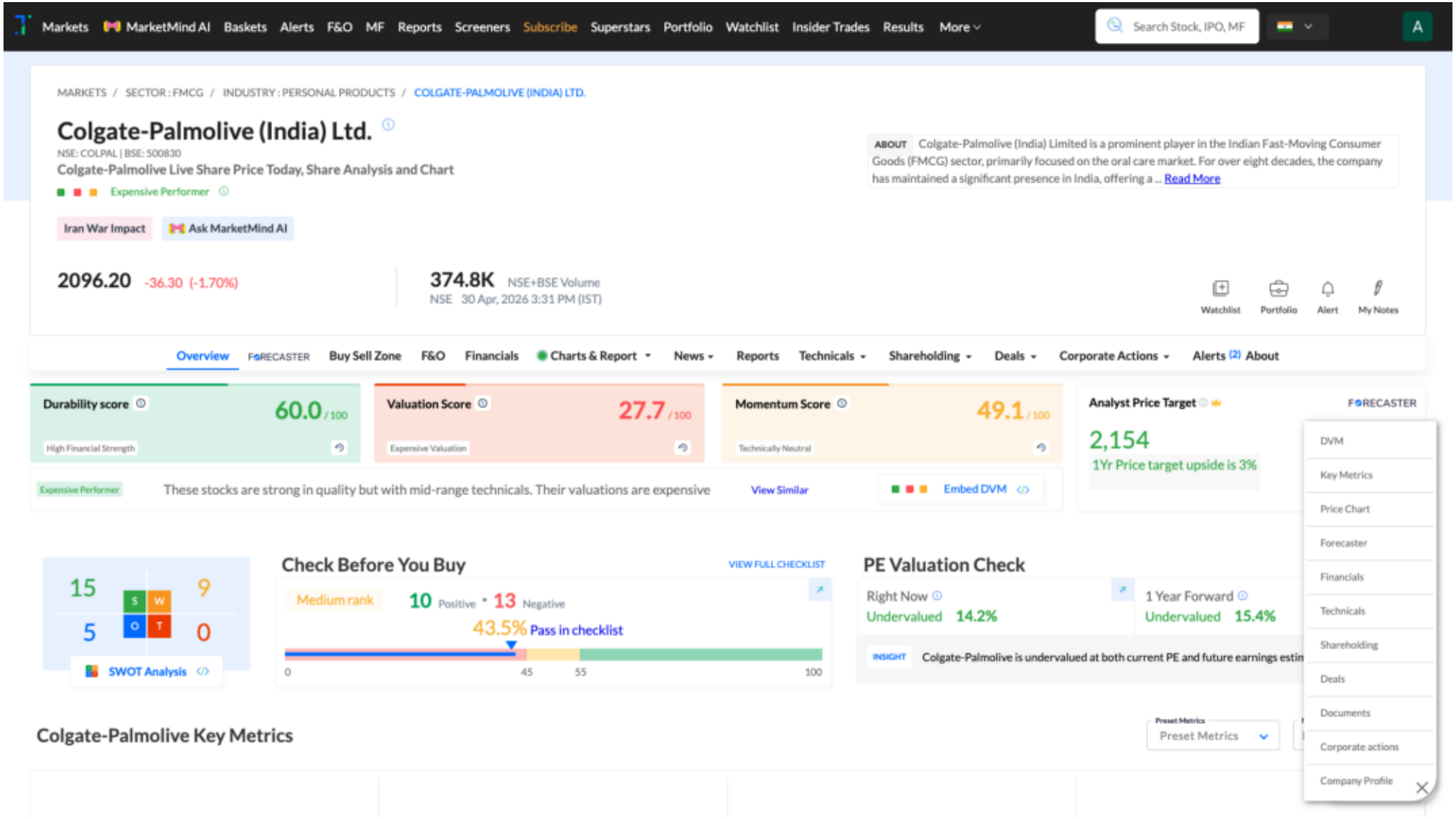
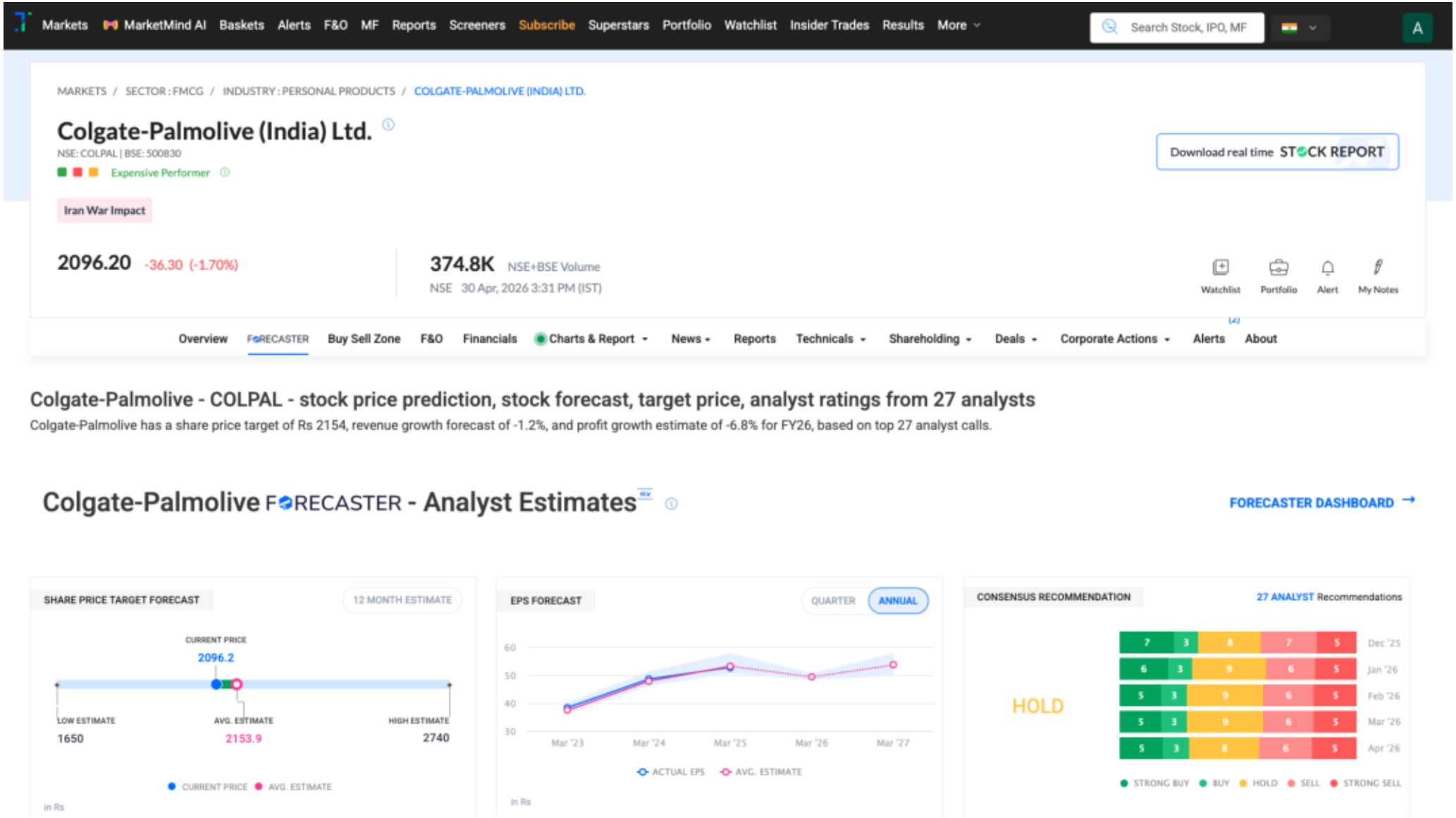
Trendlyne Snapshot - COLPAL_forecaster