Strategic Trading Analysis

Based on your requirements as a Positional Equity Trader seeking a 5%-15% upside over a 1-4 month horizon, here is the analysis of the provided report for M&M.NS.

Step 1: Audit the Data

* **Data Present:**
  * Extensive daily price charts with a 3-year history.
  * Key technical indicators: EMAs (20, 50, 200), Bollinger Bands, Supertrend, MACD, and RSI.
  * Multi-timeframe analysis (15-min, Daily, Weekly).
  * Volume analysis and candlestick classification.
  * Basic short-term and long-term fundamental metrics (Revenue, Net Income, EPS).
* **Data Missing:**
  * Accurate external valuation and analyst forecasts for M&M.NS (Pages 24 and 25 mistakenly display data and forecasts for a different company, Maruti Suzuki India Ltd).
  * Sector-wide comparative breadth or institutional positioning data.
* **Confidence Level:** **Medium.** The internal technical data for M&M.NS is comprehensive, logically structured, and clearly indicates the stock's current behavior. However, the blatant inclusion of a competitor's (Maruti) forecast snapshots at the end of the report is a critical quality control error that nullifies the external validation section.

Step 2: Analyze the Setup

* **Trend Direction:** The stock is in a **Strong <font color='#c0392b'>Downtrend</font>**. The current price (INR 3097.50) is trading below all major moving averages (EMA 20 at 3136, EMA 50 at 3218, and EMA 200 at 3321). The EMAs are fanned out in a bearish alignment. Furthermore, the daily and weekly Supertrends are both firmly flashing "Sell."
* **Momentum:** Momentum is decidedly bearish and weakening. The MACD just registered a fresh bearish crossover on the daily timeframe, and the RSI is languishing in the mid-40s (46.45)-showing weakness without being extreme enough to suggest an imminent oversold bounce.
* **Relative Strength:** The stock is underperforming its benchmark (^CNXAUTO). Its RS Ratios are below 1.0 across all relevant timeframes (1M, 3M, 6M, 1Y), with an overall RS score of 46/100.
* **Price Structure:** The stock has printed a series of lower highs and lower lows since its peak above INR 3700. Recent volume analysis shows multiple distribution days early in the year and a recent "Buying Exhaustion" signal, indicating that sellers remain in control of the tape.

Step 3: Formulate the Recommendation

Based on the technical evidence, I strongly advise **AGAINST** entering this stock right now. Catching a falling knife in a confirmed downtrend with deteriorating momentum and weak relative strength violates core risk-management principles for intermediate-term trading.

Decision: NO

The setup is currently invalid due to the absence of a discernible bottom, structural reversal, or momentum divergence. However, if the stock establishes a base and reverses, here is the conditional plan to capture a 5%-15% positional move:

* **Condition to Buy:** Wait for price to print a higher high on the daily chart, confirm a MACD bullish crossover, and achieve a daily close above both the EMA 50 and the Daily Supertrend resistance.
* **Entry Price:** ~INR 3285.00 (Triggered only if price breaks and closes above the current Supertrend/EMA 50 confluence).
* **<font color='#c0392b'>Stop Loss</font>:** ~INR 2950.00 (Hard stop placed below the recent structural trough/lower Bollinger Band area to invalidate the reversal thesis).

* **<font color='#27ae60'>Take Profit</font>:** ~INR 3650.00 (Targeting the previous major breakdown zone and prior structural highs, yielding an approximate 11% return on risk).

Candlestick Classification Analysis
As a seasoned price action trader, I have reviewed the Candlestick Classification data (Page 20) and the corresponding visual chart with volume (Page 21) for M&M.NS.

By applying your specific algorithm-which relies on ATR-normalized body size, close position, wick rejections, and volume multipliers-here is my professional interpretation of the current market psychology and the predicted future price movement.

1. Macro Context & Recent History (The Setup)
Looking at the chart on Page 21, M&M.NS has recently suffered a severe distribution phase. The price collapsed from a high near INR 3800 down to the INR 2900-INR 3000 zone. During this descent, the chart was dominated by **Seller Control (-1)** candles and occasional grey **No Control (0)** pauses. Sellers were clearly in charge, pushing the price down with conviction.

However, as the price reached the INR 2900-INR 3000 area, the character of the tape began to change. We saw a sharp bounce, followed by a retest of the lows.

2. Micro Price Action & Algorithm Breakdown (The Current State)
According to the Page 20 summary and the far-right edge of the Page 21 chart, here is exactly what the algorithm is telling us right now:

* **10-Day Average Trend Score: 0.00 (Absolute Equilibrium)**
  This is the most critical metric. After a massive downtrend, a 10-day average of exactly 0.00 means the selling pressure has completely exhausted itself, but aggressive institutional buyers haven't fully stepped on the gas yet. It is a textbook **consolidation/basing phase**. The forces of supply and demand are currently tied.
* **Latest Classification: Buyer Control (+1)**
  The most recent candle on the chart is light green. Based on your algorithm, this means the candle had a moderate body (0.8-1.5 ATR), closed near its highs (showing buyers held overnight), but likely lacked the massive volume multiplier (>1.3x avg) required to push it into a "Buyer Strong Control" (+2).
* **The Missing Element: "Buyer Strong Control" (+2)**
  Looking at the historical distribution (only 2 instances out of the entire dataset) and the recent chart, we have not yet seen a dark green candle at this bottom. This means we have retail/moderate buying stepping in to defend the INR 3000 level, but we have not yet seen a massive, volume-backed institutional "kickoff" candle.

3. Future Price Prediction & Strategy
Based purely on the algorithmic candlestick classification, **the path of least resistance in the short term is UP (Cautiously <font color='#27ae60'>Bullish</font>).**

Why?
1. **Exhaustion:** The algorithm has registered a shift from heavy red (Seller Control) to grey (No Control) and now light green (Buyer Control) at a structural low. Sellers tried to push the price below INR 2950 recently and failed, resulting in indecision (wicks) followed by buyers taking back control.
2. **The Base is Built:** The 10-day score of 0.00 at the bottom of a downtrend is a classic "rounding bottom" or "accumulation base" signature. It shows the asset has stopped falling.

The Expected Scenario:
* **Near-Term (Next 3-7 Days):** Expect the price to drift higher or chop upwards toward the local resistance zone around **INR 3200 - INR 3300**. The "Buyer Control" signal suggests buyers have the near-term momentum.
* **What to watch for confirmation:** For this to turn into a major trend reversal back toward INR 3500+, we *must* see the algorithm trigger a **"Buyer Strong Control" (+2, Dark Green)** candle breaking above INR 3300. We need to see

that step-4 volume multiplier kick in (high volume) combined with a large body (step 1) closing at the highs (step 2).

Invalidation (Risk Management):
If the price prints a **Seller Control (-1)** or **Seller Strong Control (-2)** candle that closes below the recent swing low of roughly **INR 2950**, this bullish thesis is entirely invalidated. It would mean the 10-day consolidation (score 0.00) was merely a bearish continuation pattern, and the downtrend is resuming.

Trader's Verdict: Go long with a tight stop loss just below the recent INR 2950 floor. The selling has dried up, buyers are regaining control, and a mean-reversion bounce is highly probable.

News & Analyst Targets
Here is a comprehensive research overview of the latest news, brokerage actions, macro impacts, and target prices for Mahindra & Mahindra (M&M) as of the first week of May 2026.

1) Latest News for M&M This Week
* **Strong April 2026 Auto & Tractor Sales:** M&M announced its April sales data on May 1, 2026, marking a robust start to FY27. Total vehicle sales stood at 94,627 units (a 14% YoY growth). SUV sales in the domestic market grew by 8% to 56,331 units. Surprisingly, total tractor sales surged 21% YoY to 48,411 units, dispelling recent concerns about rural demand weakness.
* **Price Hikes Implemented:** Effective April 6, 2026, Mahindra increased prices by up to 2.5% across its ICE (Internal Combustion Engine) SUV and Commercial Vehicle range. The average hike across the portfolio is 1.6%, implemented to offset rising input and operational costs.
* **M&M Financial Services (Subsidiary) Q4 Earnings Beat:** Late April, M&M's key NBFC subsidiary, M&M Financial Services, reported a massive 106% YoY surge in Q4 net profit to INR 940 crore, blowing past analyst estimates. This earnings beat caused the subsidiary's stock to zoom over 8-11% in a single day, emerging as a top midcap gainer.
* **Short-Term Stock Volatility:** Despite the excellent operational figures, M&M parent stock faced selling pressure toward the end of April, dropping about 3% to touch an intraday low of INR 3,047 on April 30. This was largely attributed to profit-booking and a broader bearish drag in the benchmark Sensex indices.

2) Upgrades or Downgrades from Brokerages
M&M (Parent Company):
* **Motilal Oswal** reiterated a **?Buy'** rating on the stock, citing a highly resilient business model and strong momentum in the Utility Vehicle (UV) segment, even amid broader macroeconomic challenges.
* **Nomura** also maintained a strong **?Buy'** call, highlighting that the company continues to see strong demand and supply pipelines for flagship SUVs like the Scorpio N and Bolero.
* *Note on Technicals:* While fundamental brokerages remain extremely bullish, technical research portals like **StockInvest.us** downgraded M&M from a "Buy" to a "Sell" candidate strictly from a short-term trading perspective, noting bearish moving-average crossovers on the charts.

M&M Financial Services (Subsidiary):
Following the impressive Q4 FY26 earnings, the subsidiary witnessed a flurry of upgrades:
* **Kotak Institutional Equities** upgraded to **?Buy'** from ?Reduce'.
* **JM Financial** and **ICICI Securities** upgraded the stock to **?Buy'**.
* **Emkay Global** upgraded to **?Add'**.
* However, **Macquarie** remained bearish, retaining an **?Underperform'** rating due to lingering concerns over elevated provisions lagging behind peers.

3) Other News Directly or Indirectly Impacting M&M
* **Fading Rural & Monsoon Fears:** Going into Q1 FY27, there were widespread market concerns regarding a potential slowdown in rural tractor demand due to an expected subpar monsoon. However, M&M's 20% domestic tractor growth in April-plus peer *Escorts Kubota* posting a 2% decline-indicates that M&M is aggressively capturing market share in the farm equipment space. M&M Finance has also proactively set aside a INR 217 crore management overlay to protect its balance sheet against any potential monsoon-related stress.

* **Electric Vehicle (EV) Dominance:** Mahindra Last Mile Mobility Limited (MLMML) solidified its grip on the EV sector, being recognized as India's No. 1 electric commercial vehicle manufacturer for the fourth consecutive year.
* **PLI Benefits:** M&M is expected to leverage its approved status under the government's Production-Linked Incentive (PLI) scheme for upcoming electric vehicle variants. Analysts anticipate that the EV portfolio achieving scale will eventually push M&M's overall profit margins into double digits.

4) Latest Targets from Analysts Community and Brokerages
Below is a consolidated summary of the latest analyst recommendations and price targets set for M&M (and its closely watched financial subsidiary) in April/May 2026.

Brokerage / Firm	Entity	Rating	Target Price (INR)	Upside Potential / Note
Nomura	M&M (Parent)	Buy	INR 4,662	~44% upside; strong demand for SUVs
Motilal Oswal	M&M (Parent)	Buy	INR 3,825	~20% upside; rural recovery expected
Trendlyne Consensus (8 Analysts)	M&M (Parent)	Consensus	INR 3,965	~28% upside average across the street
Nomura	M&M Financial Services	Buy	INR 400	Revised slightly downward but retained Buy
ICICI Securities	M&M Financial Services	Buy	INR 355	Upgraded after Q4 FY26 earnings
JM Financial	M&M Financial Services	Buy	INR 350	Upgraded post margin expansion in Q4
Kotak Institutional	M&M Financial Services	Buy	INR 350	Upgraded from 'Reduce'
Emkay Global	M&M Financial Services	Add	INR 340	Upgraded; values the company at 1.5x FY28E P/B
Macquarie	M&M Financial Services	Underperform	INR 280	Retained rating; cites profitability lagging peers

Stock Detailed Analysis Report

M&M.NS

Current Price: ₹3097.50

Generated: 2026-05-01 09:55

M&M.NS - 3 Year Daily Price Chart

Long-term Fundamental Analysis (4 Years)

Metric	Is Growing?	Accelerating?	1Y Growth	3Y CAGR
Revenue	Yes	No	14.61%	20.73%
Net Income	Yes	No	14.74%	25.27%
ROE	No	Yes	-1.83%	-4.68%
EPS	Yes	No	14.60%	25.10%

Short-term Fundamental Analysis (6 Quarters)

Metric	Is Growing?	Recent QoQ	Avg QoQ
Revenue	Yes	15.08%	6.77%
Net Income	Yes	23.92%	9.28%
EPS	Yes	0.28%	0.28%

M&M.NS - Relative Strength Analysis

═══ OVERVIEW ═══:	
Benchmark Index:	^CNXAUTO
Sector:	Auto
Classification:	**Neutral**
RS Score:	46.0/100
:	
═══ RS RATIOS ═══:	
1M RS:	**0.957 [Neutral]**
3M RS:	**0.904 [Neutral]**
6M RS:	**0.898 [Neutral]**
1Y RS:	**0.909 [Neutral]**
:	
═══ TURNAROUND ANALYSIS ═══:	
Turnaround Status:	**!! DETECTED !!**
:	
SIGNAL CRITERIA::	
✓ **Emerging RS:**	1M (0.957) > 3M (0.904)
✓ **Medium-term Lagging:**	6M=0.898, 1Y=0.909 (≤1.0)
✓ **Performance Improving:**	3M (-8.7%) > 6M (-14.5%)

Relative Strength Analysis: M&M.NS vs ^CNXAUTO
Classification: Neutral

Price Performance Comparison (Normalized)

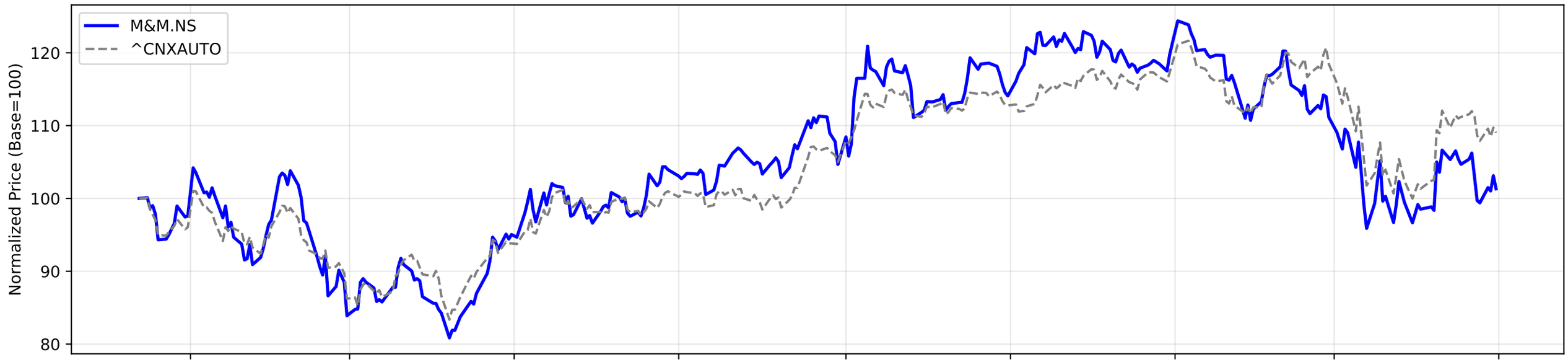

RS Ratio Trends (Multiple Timeframes)

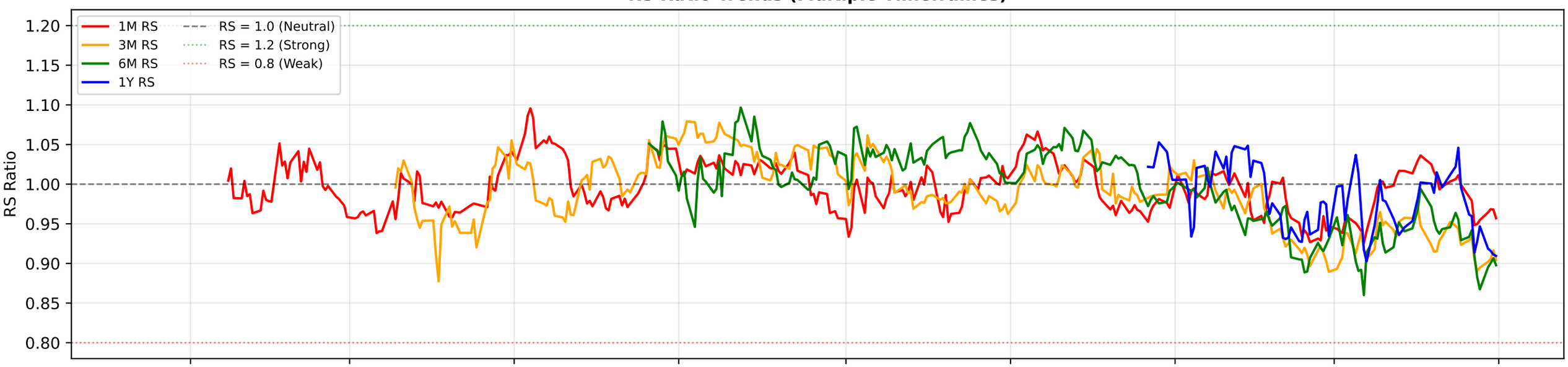

RS Composite Score Timeline

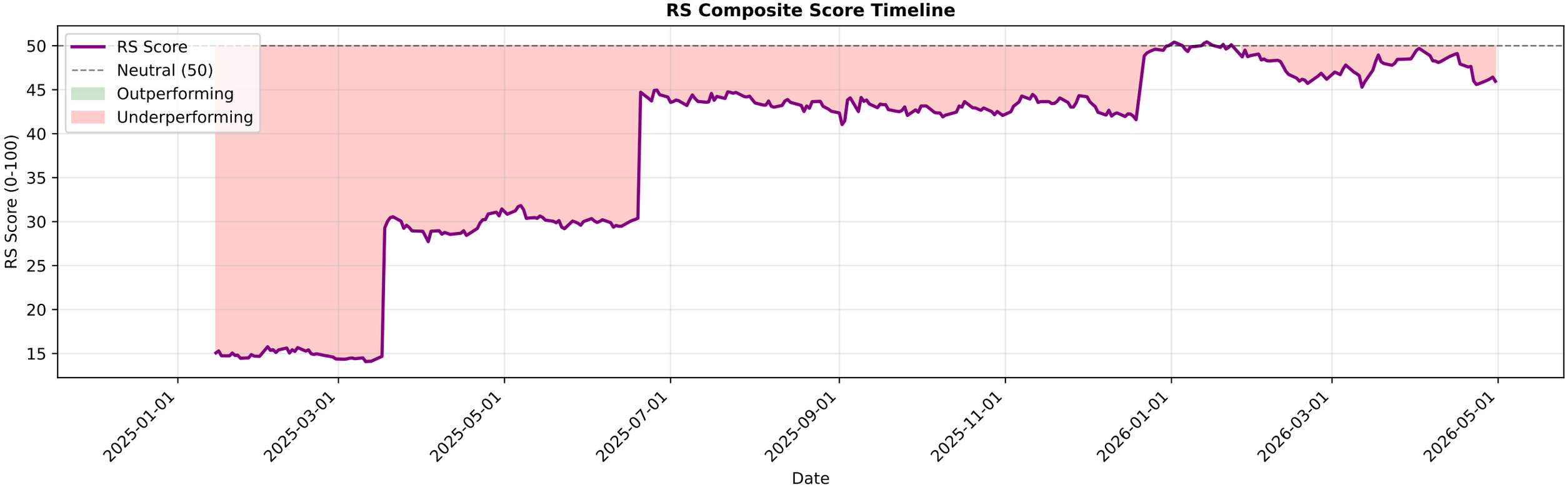

M&M.NS - EMA Crossover Summary

EMA 20:	3136.60
EMA 50:	3218.91
EMA 200:	3321.63
Trend Status:	**Strong Downtrend**

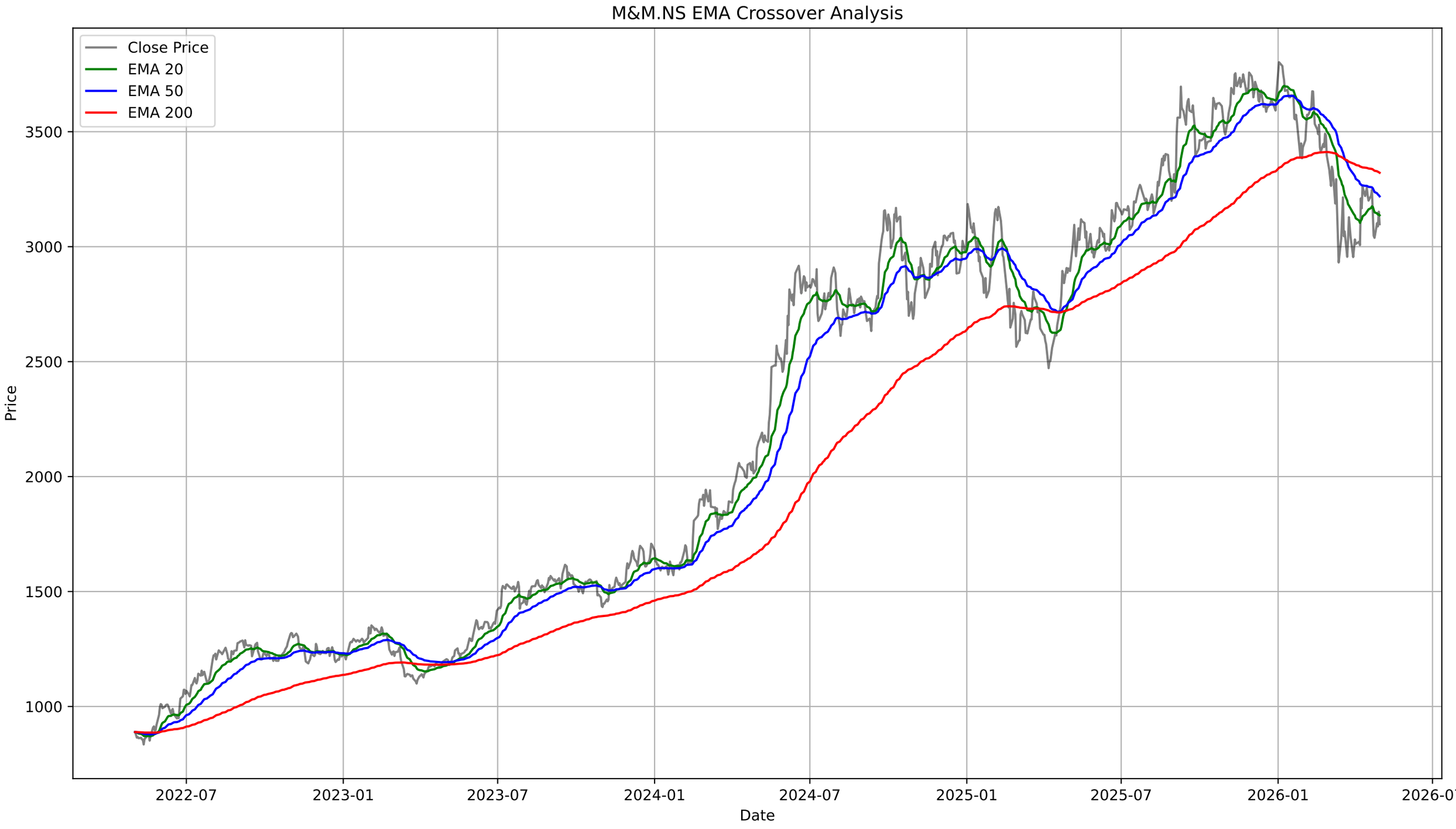
M&M.NS EMA Crossover Analysis
Close Price
EMA 20
EMA 50
EMA 200
Price
3500
3000
2500
2000
1500
1000
2022-07
2023-01
2023-07
2024-01
2024-07
2025-01
2025-07
2026-01
2026-07
Date

M&M.NS - Bollinger Bands Summary

Current Price:	3097.50
Upper Band:	3317.38
Middle Band (SMA 20):	3137.62
Lower Band:	2957.85
%B:	0.3884
Band Width:	0.1146
Status:	Lower Half
Signal:	None
Recent Signal 1:	**Buy Signal at 2026-03-12 00:00:00+05:30**
Recent Signal 2:	**Buy Signal at 2026-03-13 00:00:00+05:30**
Recent Signal 3:	**Buy Signal at 2026-03-16 00:00:00+05:30**

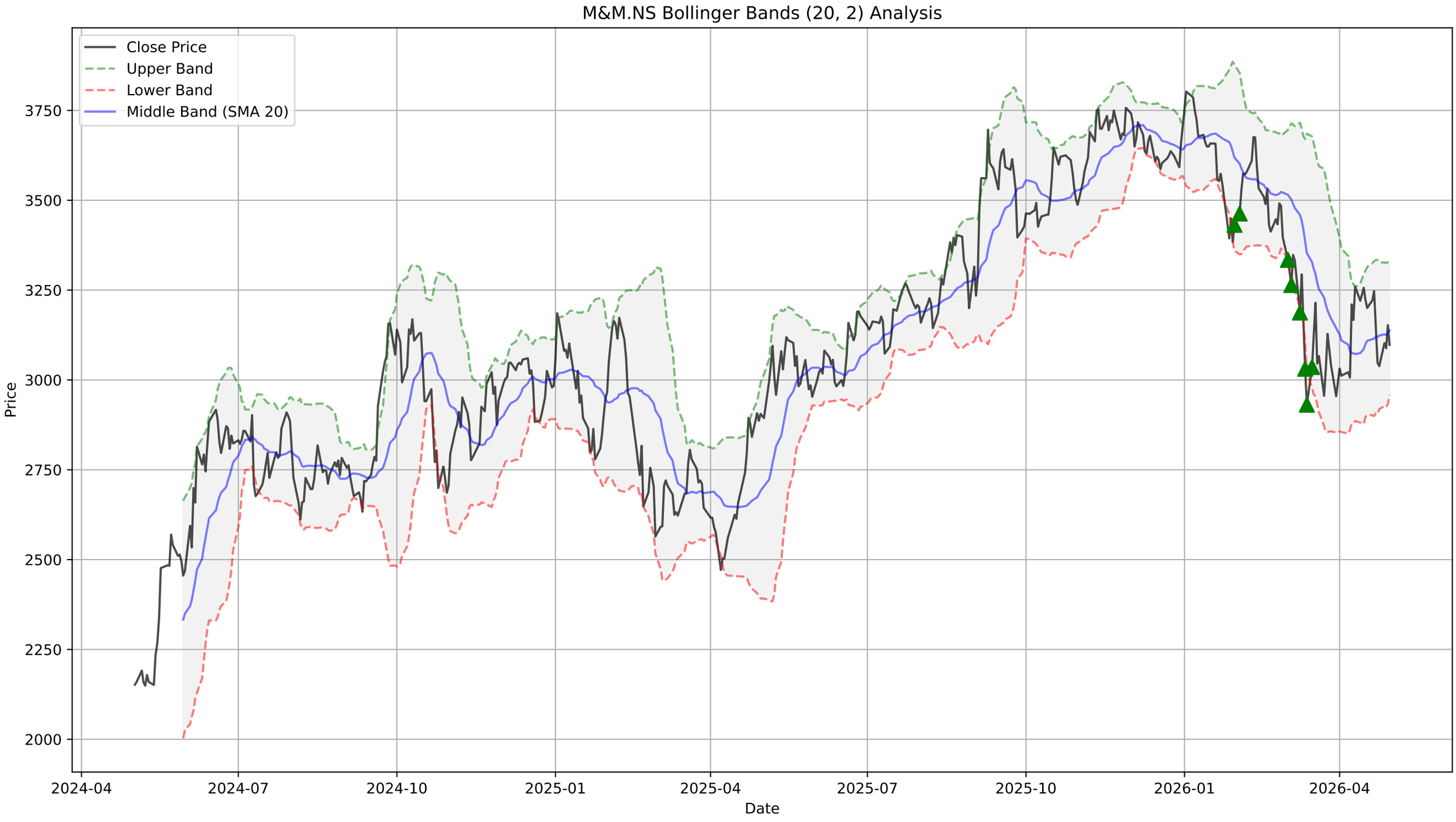
M&M.NS Bollinger Bands (20, 2) Analysis
Close Price
Upper Band
Lower Band
Middle Band (SMA 20)
Price
3750
3500
3250
3000
2750
2500
2250
2000
2024-04
2024-07
2024-10
2025-01
2025-04
2025-07
2025-10
2026-01
2026-04
Date

M&M.NS - Supertrend Summary

Status:	**DOWNTREND (Sell)**
Supertrend Value:	3279.11
Signal Identified On:	2026-03-02

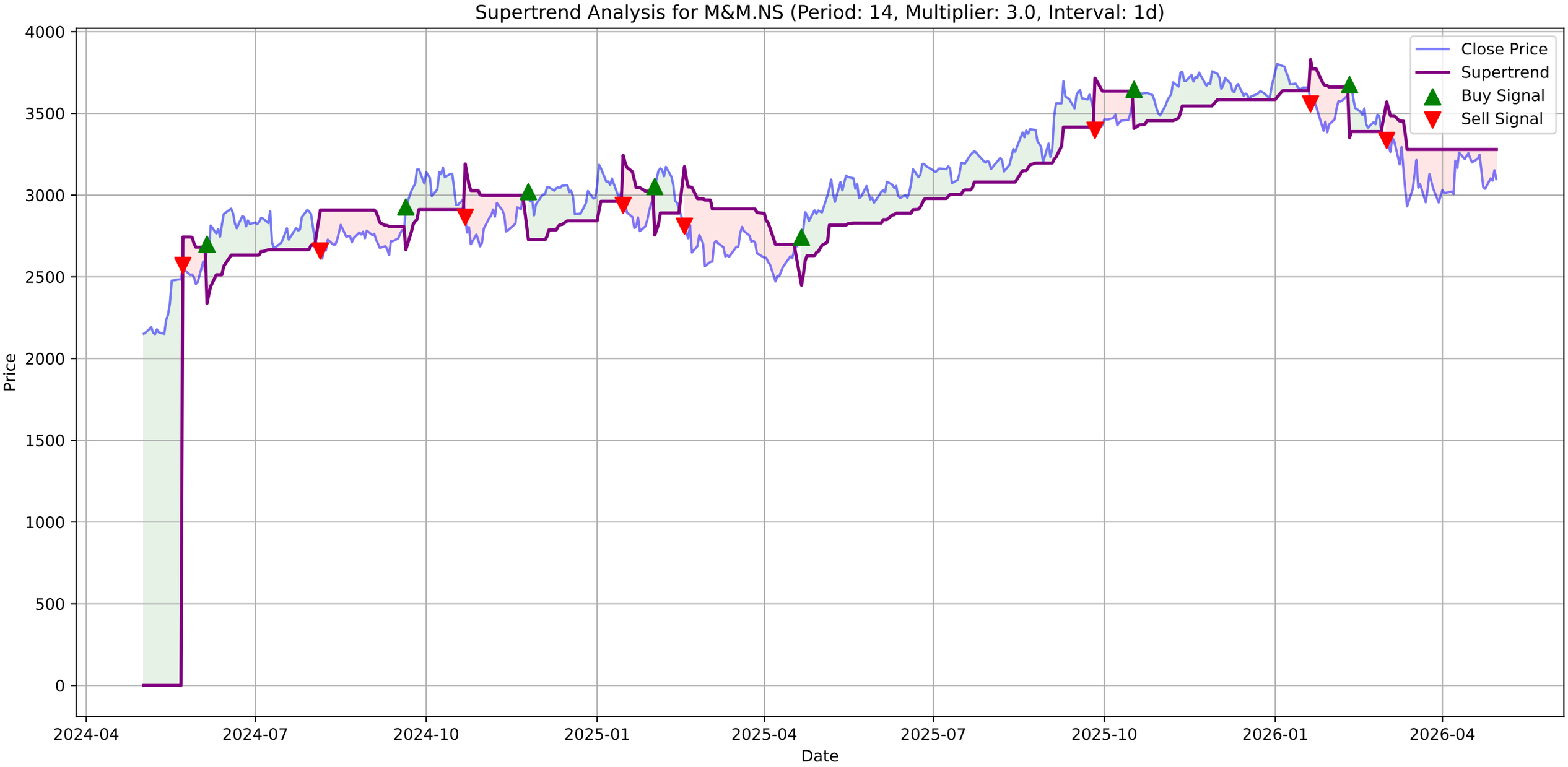
Supertrend Analysis for M&M.NS (Period: 14, Multiplier: 3.0, Interval: 1d)
Close Price
Supertrend
Buy Signal
Sell Signal
Price
Date
4000
3500
3000
2500
2000
1500
1000
500
0
2024-04
2024-07
2024-10
2025-01
2025-04
2025-07
2025-10
2026-01
2026-04

M&M.NS - MACD Summary

MACD Line:	-21.90
Signal Line:	-21.63
Histogram:	-0.27
Trend:	**Bearish**
Momentum:	**Weakening**
Signal:	**Bearish Crossover (Sell)**

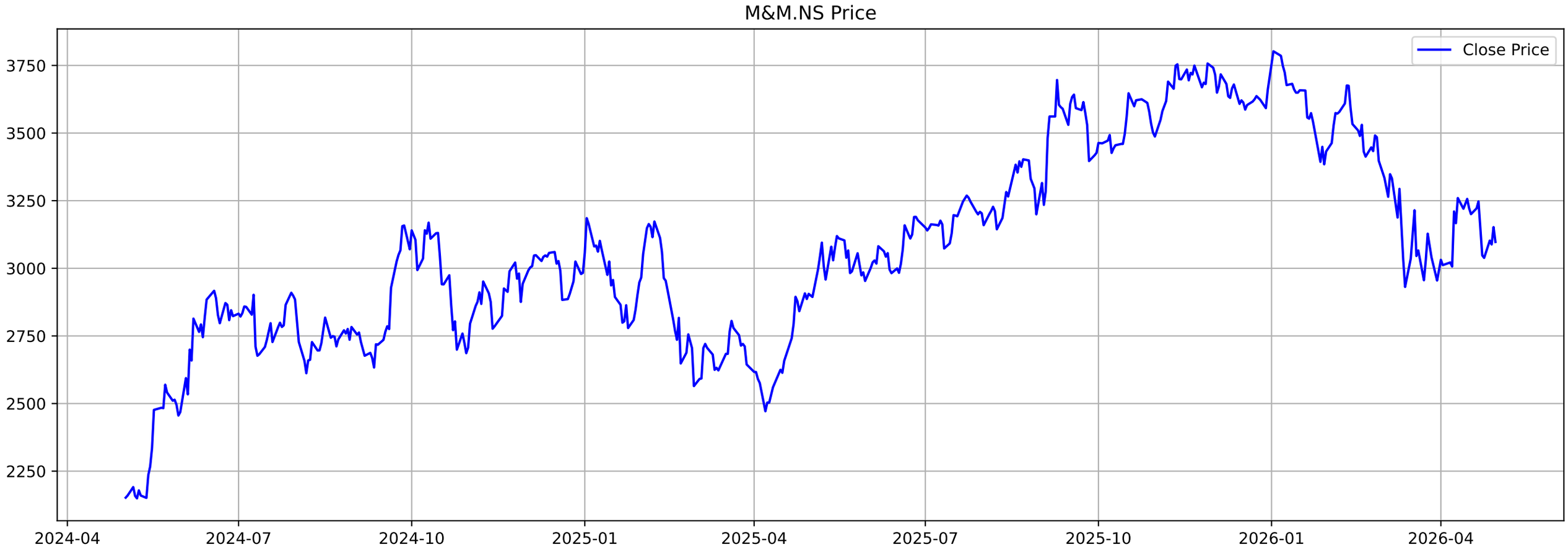
M&M.NS Price
Close Price
3750
3500
3250
3000
2750
2500
2250
2024-04
2024-07
2024-10
2025-01
2025-04
2025-07
2025-10
2026-01
2026-04

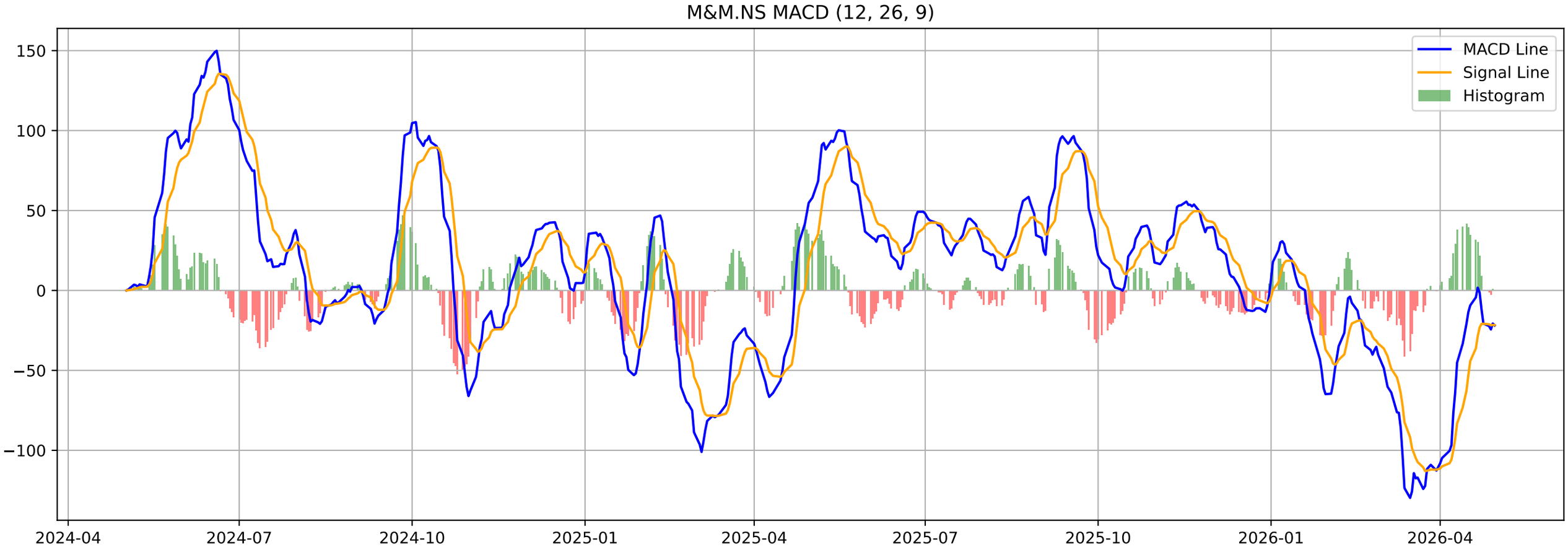
M&M.NS MACD (12, 26, 9)
MACD Line
Signal Line
Histogram
150
100
50
0
−50
−100
2024-04
2024-07
2024-10
2025-01
2025-04
2025-07
2025-10
2026-01
2026-04

M&M.NS - Volatility Squeeze Summary

BB Width:	0.1146
ATR:	82.9643
Total Signals:	0

M&M.NS - Volatility Squeeze Analysis

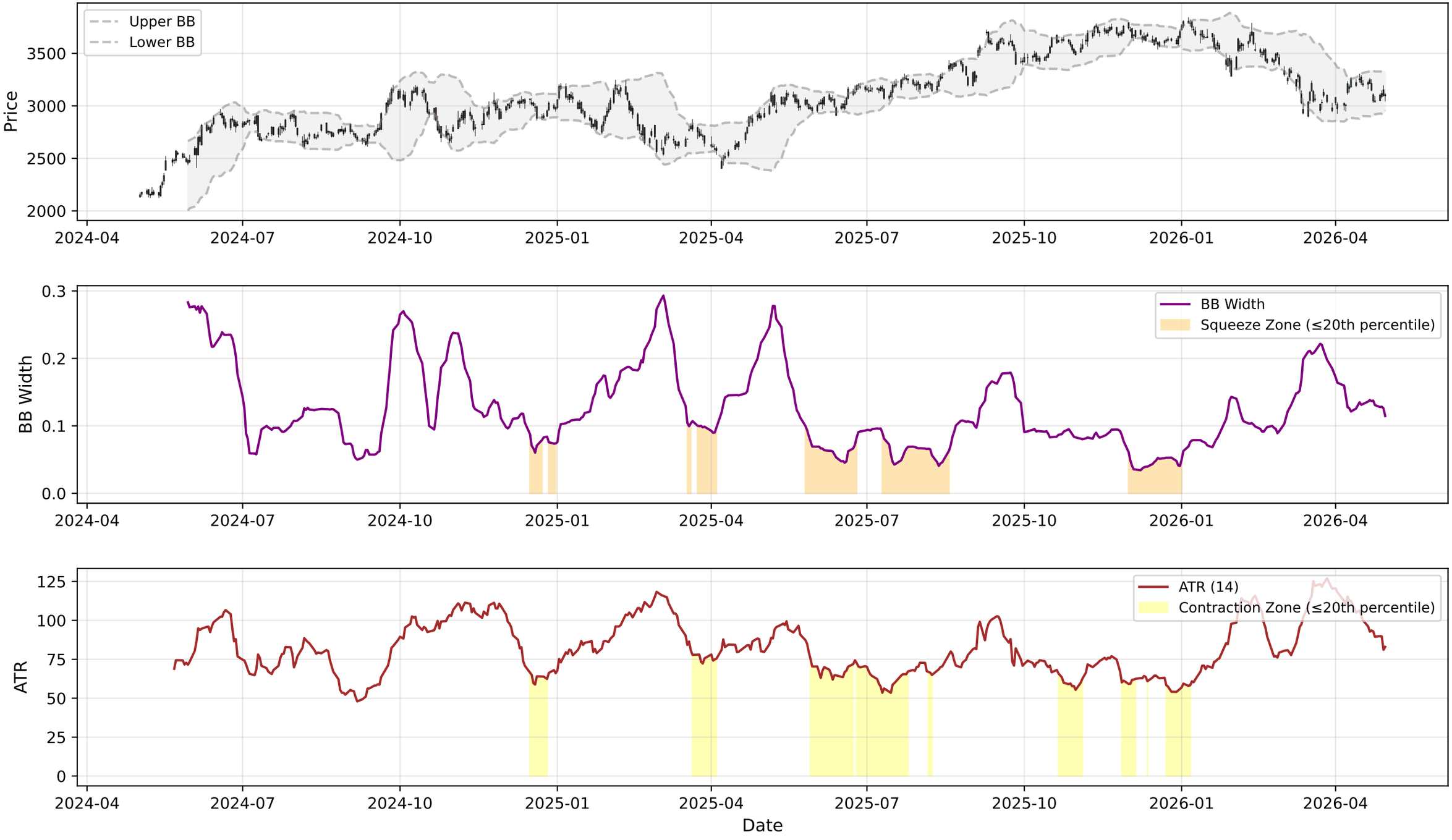

M&M.NS - RSI-Volume Summary

Current RSI:	46.45
Current Volume:	3331158
Volume MA 20:	2959649
Bullish Divergences:	0
Bearish Divergences:	2
Bearish Div 1:	Date: 2024-07-29 00:00:00+05:30, Price: 2909.62
Bearish Div 2:	Date: 2024-10-10 00:00:00+05:30, Price: 3168.84

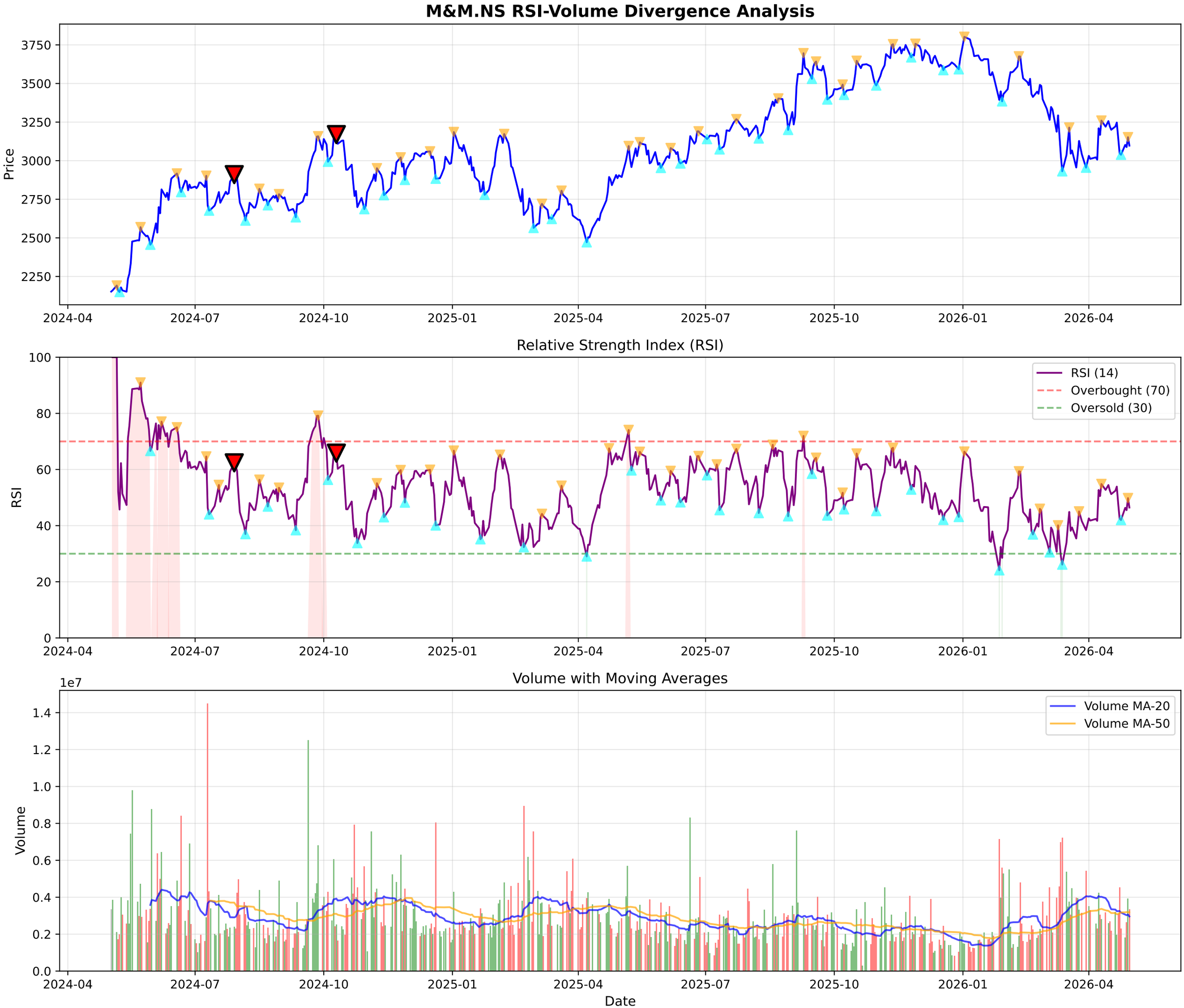
M&M.NS RSI-Volume Divergence Analysis
Price
3750
3500
3250
3000
2750
2500
2250
2024-04
2024-07
2024-10
2025-01
2025-04
2025-07
2025-10
2026-01
2026-04
Relative Strength Index (RSI)
RSI
100
80
60
40
20
0
RSI (14)
Overbought (70)
Oversold (30)
Volume with Moving Averages
1e7
Volume
1.4
1.2
1.0
0.8
0.6
0.4
0.2
0.0
Volume MA-20
Volume MA-50
Date

M&M.NS - Volume Analysis

═══ VOLUME ANALYSIS ═══:	
Status:	**29 Signals Detected**
:	
2026-01-19 [-]:	Distribution Day
2026-01-21 [-]:	Distribution Day
2026-01-23 [-]:	Distribution Day
2026-02-11 [-]:	Distribution Day
2026-04-10 [+]:	**Buying Exhaustion (Bearish Div)**

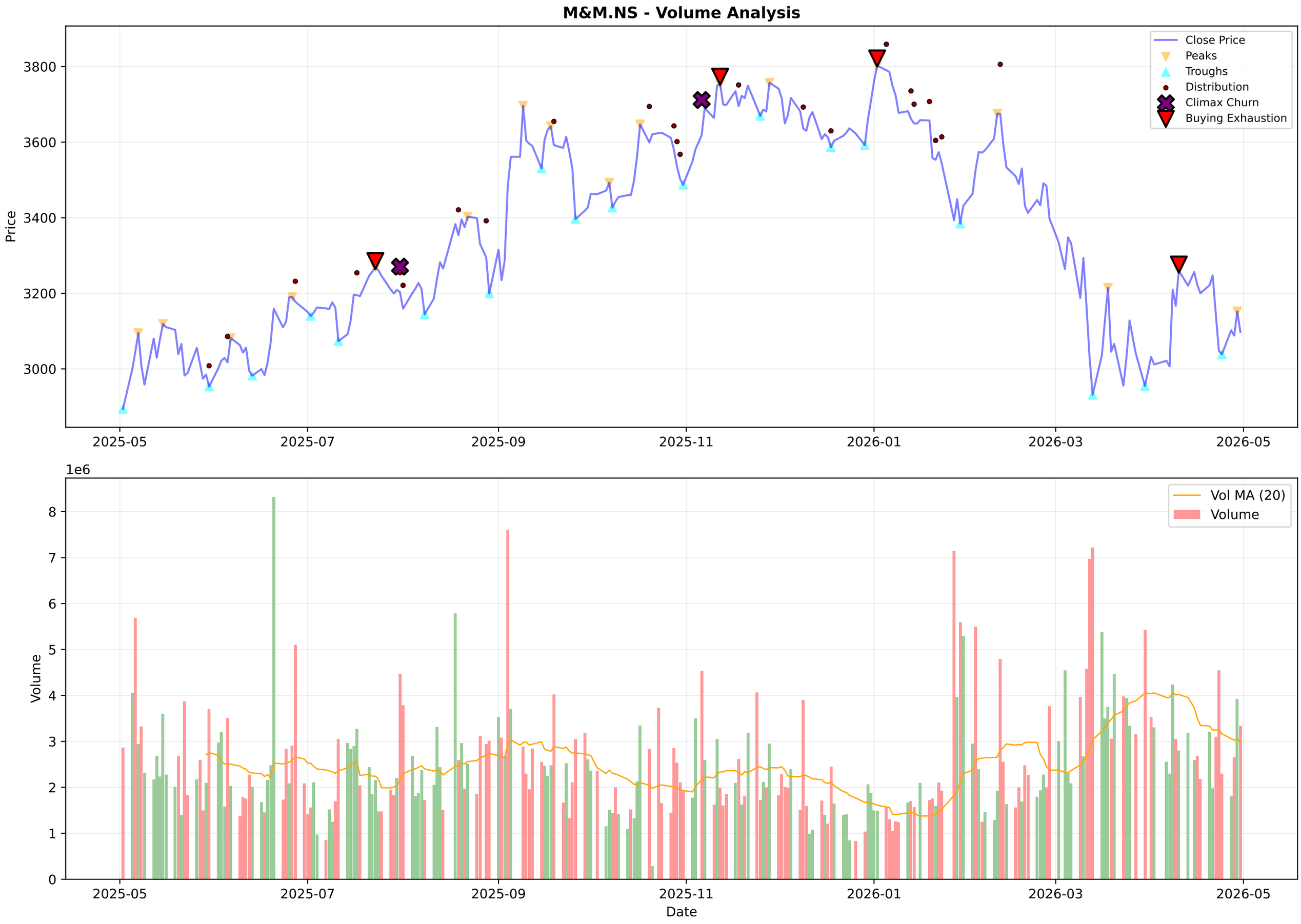
M&M.NS - Volume Analysis
Close Price
Peaks
Troughs
Distribution
Climax Churn
Buying Exhaustion
Price
3800
3600
3400
3200
3000
2025-05
2025-07
2025-09
2025-11
2026-01
2026-03
2026-05
1e6
Vol MA (20)
Volume
Volume
8
7
6
5
4
3
2
1
0
Date

M&M.NS - Candlestick Classification Summary

═══ CANDLESTICK CLASSIFICATION ═══:	
Latest Classification:	**Buyer Control**
Recent Trend Score (10-day avg):	0.00
:	
Distribution:	
No Control:	102
Seller Control:	69
Buyer Control:	55
Buyer Strong Control:	2
Seller Strong Control:	1

M&M.NS - Candlestick Classification
Seller Strong Control
Seller Control
No Control
Buyer Control
Buyer Strong Control
Price
3800
3600
3400
3200
3000
1e6
Volume
6
4
2
0
2025-08-06
2025-09-03
2025-09-29
2025-10-27
2025-11-21
2025-12-17
2026-01-13
2026-02-09
2026-03-06
2026-04-06
Date

Multi-Timeframe Supertrend Analysis

Timeframe	Status	Value	Last Price	Signal Date
1 Week	**DOWNTREND (Sell)**	3457.49	3094.2	2026-01-26
1 Day	**DOWNTREND (Sell)**	3279.11	3097.5	2026-03-02
15 Min	**UPTREND (Buy)**	3064.76	3094.2	2026-04-30

Multi-Timeframe MACD Analysis

Timeframe	Trend	Momentum	Signal
1 Week	**Bearish**	Weakening	No Signal
1 Day	**Bearish**	Weakening	Bearish Crossover (Sell)
15 Min	**Bullish**	Weakening	No Signal

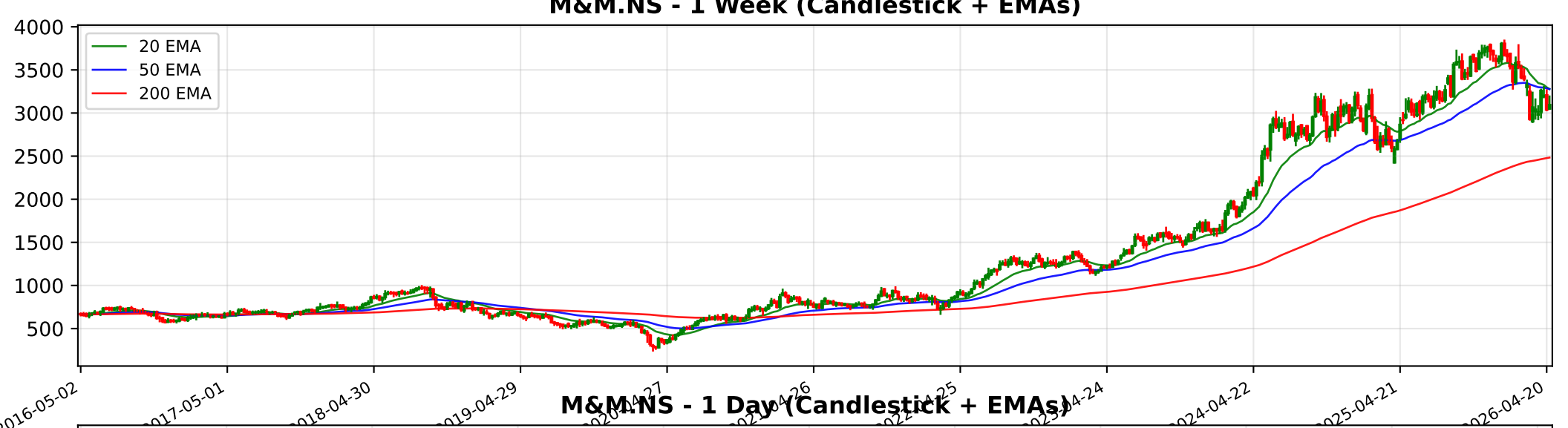
M&M.NS - 1 Week (Candlestick + EMAs)
20 EMA
50 EMA
200 EMA
4000
3500
3000
2500
2000
1500
1000
500
2016-05-02
2017-05-01
2018-04-30
2019-04-29
2024-04-22
2025-04-21
2026-04-20

M&M.NS - 1 Day (Candlestick + EMAs)
20 EMA
50 EMA
200 EMA
3750
3500
3250
3000
2750
2500
2250
2024-05-02
2024-07-12
2024-09-23
2024-12-04
2025-11-28
2026-02-09
2026-04-24

M&M.NS - 15 Min (Candlestick + EMAs)
20 EMA
50 EMA
200 EMA
3300
3200
3100
3000
2900
03-04
03-09
03-13
03-19
03-24
04-01
04-08
04-15
04-21
04-27
04-30

Trendlyne Snapshot - M&M_main

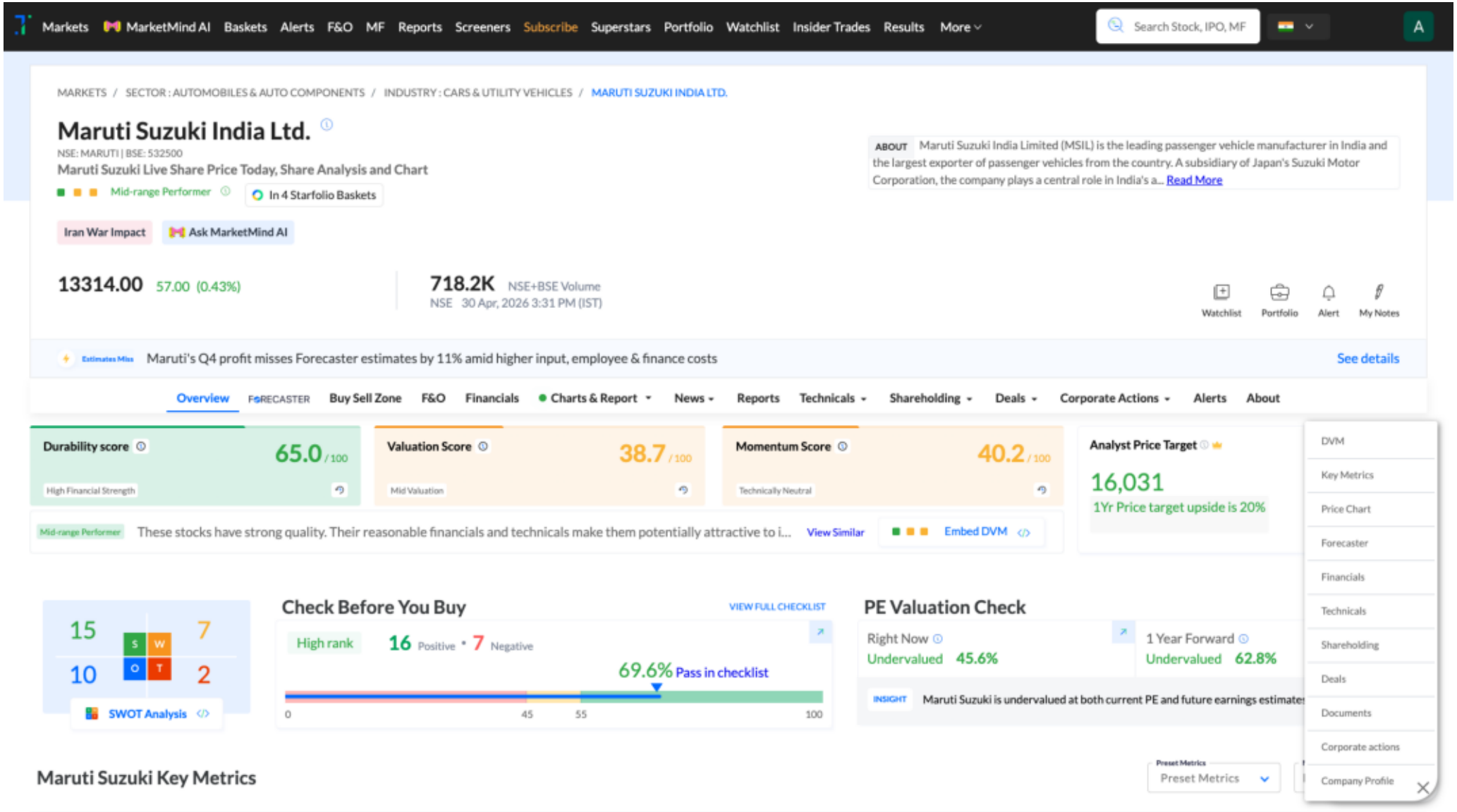
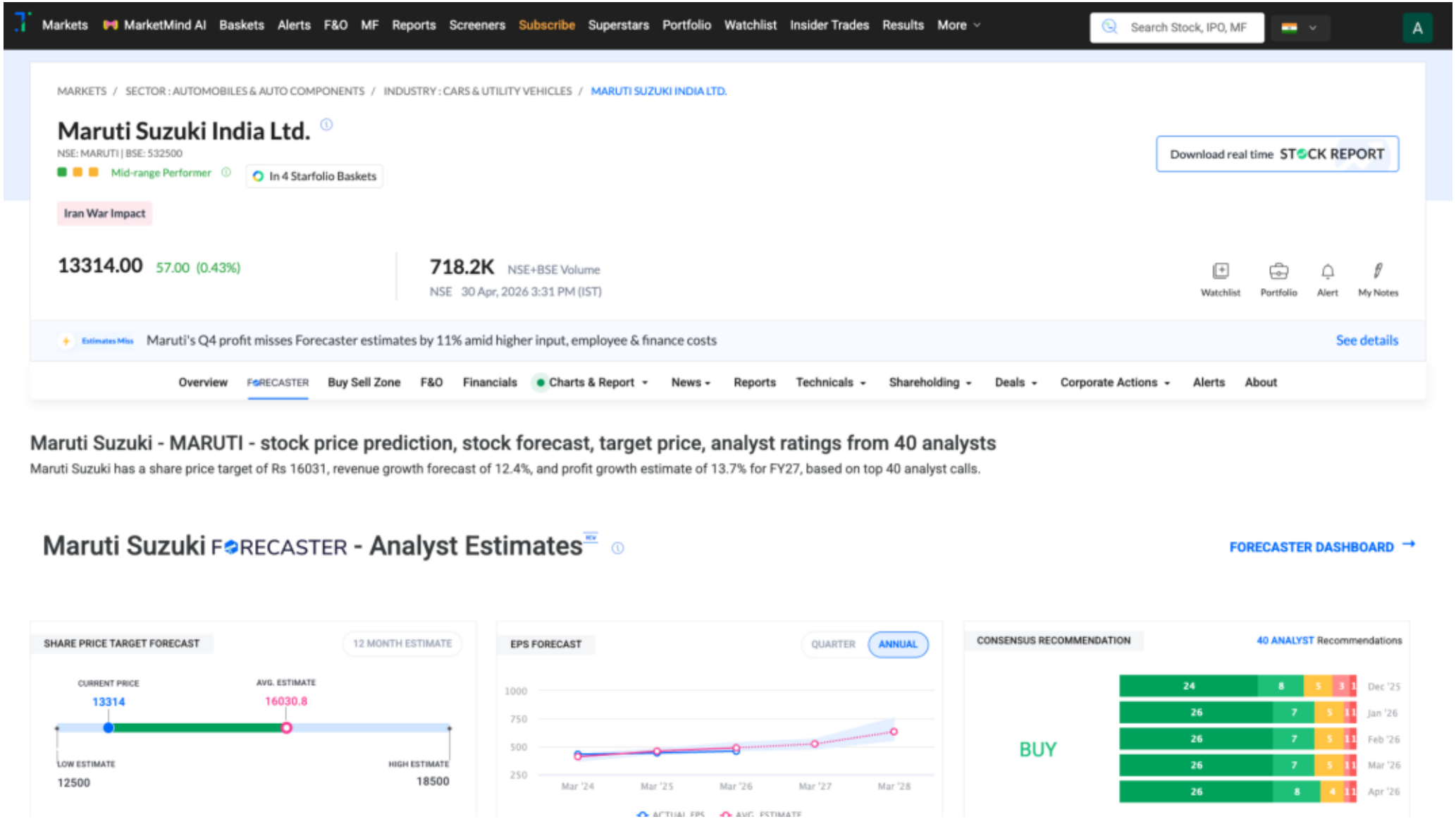
Trendlyne Snapshot - M&M_forecaster