© 2026 Stock Research. All Rights Reserved.

Strategic Trading Analysis

Step 1: Audit the Data

- **Data Present:**
  - Multi-year daily price charts.
  - Fundamental snapshot (Revenue, Net Income, EPS, ROE trends).
  - Relative Strength analysis (vs. ^CNXIT) and RS Ratios.
  - Moving Averages (20, 50, 200 EMAs) and Crossover analysis.
  - Volatility indicators (Bollinger Bands, ATR, Squeeze metrics).
  - Momentum and trend indicators (MACD, RSI, Supertrend).
  - Volume analysis (Exhaustion signals, Distribution days).
  - Multi-timeframe analysis (15m, 1D, 1W).
  - Analyst target and basic valuation snapshots (Trendlyne).
- **Data Missing:**
  - Institutional flow data (FII/DII positioning).
  - Broader market index overlay (e.g., Nifty 50) for macro beta context.
  - Detailed sector headwind/macro narrative reports (only technical/quant data is provided).
- **Confidence Level: High**. The provided document is exceptionally thorough from a technical and quantitative standpoint, covering price action, momentum, volume, and multi-timeframe alignment, which is more than sufficient to evaluate a standard 1-4 month positional swing trade.

Step 2: Analyze the Setup

- **Price Structure & Trend:** The primary trend is overwhelmingly bearish. TCS.NS is in a "Strong **Downtrend**," with the current price (INR 2473.90) trading below the 20-day, 50-day, and 200-day EMAs across both daily and weekly timeframes. The stock has suffered a massive, sustained decline from the INR 4300 region.
- **Momentum:** While there are early signs of bottoming-such as a daily Supertrend "Buy" signal at 2396.11 and a recent **Bullish** Divergence on the MACD (April 24)-the MACD line remains in negative territory and the weekly trend is firmly bearish. RSI is neutral at 46.11, lacking strong directional conviction.
- **Volume & Supply:** A "Buying Exhaustion (**Bearish** Div)" signal triggered on April 21, suggesting that the recent counter-trend bounce may already be losing steam. The stock is facing heavy overhead supply from months of distribution.
- **Synthesis:** For a positional trader with a 1-4 month horizon, buying into a stock strictly below its 50-day and 200-day moving averages is akin to catching a falling knife. While short-term metrics (1M/3M RS) show emerging outperformance against the IT index, the overarching structure lacks the required higher-high, higher-low sequence necessary to justify committing capital to a multi-month long position.

Step 3: Formulate the Recommendation

Based on the objective analysis of the setup, my recommendation is **NO** (Do not enter this stock right now).

Why invalid: As a risk-averse positional trader, capital preservation is paramount. Entering a long position while the stock is capped below declining 20-day and 50-day EMAs violates core trend-following principles. The probability of a "dead-cat bounce" rolling over into further distribution is currently higher than the probability of a sustained 5%-15% rally. We must wait for price action to prove that structural demand has returned.

© 2026 Stock Research. All Rights Reserved.

However, given the fundamental strength of the company and early momentum divergences, this is a valid **watchlist** candidate. Below is the conditional plan required to trigger a trade:

- **Condition to Buy:** A decisive daily close above the 50-day EMA (currently at INR 2581.92) accompanied by above-average volume, and the MACD line crossing into positive territory (above zero).
- **Entry Price:** INR 2590.00 - INR 2600.00 (Hypothetical trigger, confirming a breakout above the 50 EMA and recent swing structure).
- **Stop Loss:** INR 2390.00 (Hypothetical risk level, placed just below the recent daily Supertrend support of 2396.11 to protect against a trend continuation downward).
- **Take Profit:** INR 2920.00 (Hypothetical target, aligned with the descending 200-day EMA, offering roughly a 12%-13% upside, which perfectly satisfies the 5%-15% mandate while maintaining an acceptable risk-to-reward ratio).

Candlestick Classification Analysis

As a seasoned price action trader, looking at the **Candlestick Classification Summary (Page 20)** and the **Visual Chart (Page 21)** through the lens of the algorithmic logic provided, here is my detailed interpretation of TCS.NS's market structure and my prediction for future price movement.

1. Macro Context & The "Capitulation" Phase

First, we must respect the broader structure. Looking at the chart on Page 21, the stock suffered a devastating breakdown between late January and February 2026. * **The Breakdown:** Notice the massive **Dark Red** candle right before the gap down in early February. According to our algorithm, this is a **-2 (Seller Strong Control)**. It had a massive true range (Step 1), closed at the dead lows (Step 2), and had the highest volume spike on the entire chart (Step 4 multiplier). This was institutional distribution and capitulation. * **The Statistical Reality:** The summary on Page 20 shows a stark reality over this period: **75 Seller Control/Strong Control days vs. only 57 Buyer Control/Strong Control days**. More importantly, there are **97 "No Control" (Gray)** days. This tells me that outside of the aggressive sell-off periods, the market has largely been a choppy, indecisive mess, lacking strong institutional sponsorship on the buy side.

2. Micro Context & Recent Price Action (The Bottoming Process)

While the macro trend has been bearish, a trader makes money on the *change* in behavior. Looking at the far right of the chart (March to early May 2026), the character of the price action is shifting:

- **Exhaustion of Sellers:** After hitting the absolute lows near INR 2350, look at the pullbacks. The candles dropping back down to re-test the INR 2400 level are predominantly **Gray (0: No Control)** and a few **Light Red (-1: Seller Control)**.
- **Volume Divergence (Step 4 Application):** Critically, look at the volume pane during this recent re-test. The volume bars are significantly lower than average. Our algorithm degrades strong signals when volume is low (multiplying by 0.6). The fact that sellers cannot generate high volume or print "Dark Red" candles at these lows tells me the supply is exhausted. The weak hands have been flushed out.
- **Emerging Buyer Control:** The recent bounce off the lows has generated several **Light Green (+1: Buyer Control)** candles. While we haven't seen a "Dark Green (+2)" yet-meaning institutional FOMO hasn't kicked in-the buyers are managing to close candles near their highs on slightly elevated volume compared to the red days. The very latest classification is **Buyer Control (+1)**.

© 2026 Stock Research. All Rights Reserved.

3. Prediction and Future Price Movement

Based on the algorithmic classification of price and volume, **I predict the price is skewed to the UPSIDE in the near term, transitioning from a "down-trend" into an "accumulation/base-building" phase.**

Here is the rationale:1. **Support is Holding:** The algorithm shows us that at INR 2400, sellers completely lose their conviction (evidenced by Gray indecision candles and low volume). 2. **Path of Least Resistance:** When supply dries up, even moderate demand (+1 Buyer Control days) is enough to push the price higher. 3. **The Base Setup:** We are looking at a potential double-bottom or rounding bottom formation. The "No Control" (97 days) statistic suggests that neither side has a firm grip long-term, which is exactly what happens during a baseline accumulation phase.

Trading Plan / Key Levels:* **Short-term Bias:** **Bullish**/Sideways. The current "Buyer Control" status suggests a continued drift higher toward the next immediate resistance zone around the **INR 2600 - INR 2650** level (the peaks of the previous bounce).* **Warning Signal:** The bullish thesis is invalidated *only* if we see a return of high-volume **Dark Red (-2: Seller Strong Control)** candles breaking below the INR 2350 support level.* **Confirmation Signal:** To confidently call a massive trend reversal, we need to see what is missing from this chart: a high-volume **Dark Green (+2: Buyer Strong Control)** candle breaking through the INR 2600 resistance, proving that aggressive institutional buyers have finally returned. Until then, expect a slow, grinding recovery led by moderate (+1) buyers.

News & Analyst Targets

As a stock research analyst, here is the latest, up-to-date brief on Tata Consultancy Services (TCS) as of May 1, 2026.

1) Latest News for TCS This Week (Late April - May 1, 2026)

This week has been highly eventful for TCS, primarily driven by strategic deal go-lives and significant AI partnerships:* **Major Exchange Go-Live (April 28, 2026):** TCS and the Australian Securities Exchange (ASX) successfully went live with CHESS Release 1 for cash clearing and settlement, a major milestone for its financial platforms.* **Siemens Energy Partnership (April 27, 2026):** TCS forged a strategic AI partnership with Siemens Energy AG to drive intelligent operations and accelerate the latter's digital transformation.* **Google Cloud Expansion (April 24, 2026):** TCS deepened its partnership with Google Cloud specifically to power "AI-native autonomous enterprises," signaling a strong push into commercializing generative AI.* **Industry Recognitions (April 24, 2026):** TCS was recognized as a "Leader in Property and Casualty Insurance IT Services," cementing its dominance in the BFSI (Banking, Financial Services, and Insurance) sector.

2) Upgrades and Downgrades from Brokerages

© 2026 Stock Research. All Rights Reserved.

Brokerage sentiment around TCS is currently mixed, reflecting a battle between short-term macro headwinds and long-term GenAI opportunities:* **Morgan Stanley (Reiterated/Positive):** On April 22, 2026, Morgan Stanley reiterated its **"Overweight"** rating on TCS with a price target of INR 2,880. The brokerage believes the stock will outperform the country index over the next 60 days due to a potential recovery in FY27 revenue growth and a favorable valuation re-rating compared to peers like HCLTech.* **Recent Post-Q4 Upgrades (April 2026):** Following TCS's Q4 FY26 earnings in mid-April, **Choice Institutional Equities** upgraded their target from INR 3,275 to INR 3,350. **Equirus Securities** noted that the risk-reward ratio is turning favorable, upgrading the stock to **"LONG"** with a target of INR 2,945. **Nuvama** and **Elara Securities** also nudged their targets slightly upwards, citing solid deal wins and highly attractive post-correction valuations.* **Jefferies (Major Downgrade):** Acting as a counterweight, earlier this year Jefferies drastically downgraded TCS to **"Underperform"** from "Hold," slashing its target to INR 2,350. They warned that the pain from artificial intelligence-triggered disruption in traditional IT workflows is not yet fully priced in.

3) Other News Directly or Indirectly Impacting TCS

- **Workforce Restructuring and Headcount Contraction:** TCS reported that its overall workforce shrank by nearly 24,000 (exactly 23,460) employees in FY26. However, the CHRO announced that the restructuring-driven layoff cycle is now complete. To reassure investors of its growth trajectory, the company confirmed that campus hiring remains on track, with expectations to hire roughly 40,000 freshers annually moving forward.
- **The GenAI Revenue Tipping Point:** A major indirect/direct catalyst for the stock is that TCS has finally shown commercial scale in GenAI. In its Q4 FY26 results, the company disclosed its annualized AI revenue surpassed **$2.3 billion** (about 7.6% of total revenue). This demonstrates to the market that TCS is successfully pivoting from experimental AI pilot programs to scaled, revenue-generating IT deployments.
- **Strong Deal Momentum:** Indirect macro fears of a slowdown were somewhat quelled by TCS posting a massive **$12 billion** total contract value (TCV) in the recent quarter (including three mega-deals), giving high revenue visibility for FY27.

4) Latest Analyst and Brokerage Targets (2026)

Below is a consolidated summary of the latest 2026 price targets and ratings issued by major domestic and international brokerages for TCS:

Brokerage / Firm	Recommendation / Rating	Target Price (INR)	Last Updated
YES Securities	Buy	INR 4,500	April 2026
Motilal Oswal (MOFSL)	Buy	INR 4,200	April 2026
CLSA	Buy	INR 4,000	April 2026
Choice Institutional Equities	Upgraded	INR 3,350	April 2026
Nuvama	Buy	INR 3,350	April 2026
Antique Stock Broking	Buy	INR 3,046	April 2026
Equirus Securities	LONG (Upgraded)	INR 2,945	April 2026
Morgan Stanley	Overweight	INR 2,880	April 2026
Elara Securities	Accumulate	INR 2,780	April 2026
Jefferies	Underperform (Downgrade)	INR 2,350	Feb 2026

© 2026 Stock Research. All Rights Reserved.

Note: The consensus 12-month average target for TCS hovering among bulls sits in the INR 4,000-INR 4,500 range, while conservative estimates (and bears like Jefferies) factor in macro headwinds to keep targets sub-INR 3,000.

Stock Detailed Analysis Report

TCS.NS

Current Price: ₹2473.90

Generated: 2026-05-01 09:49

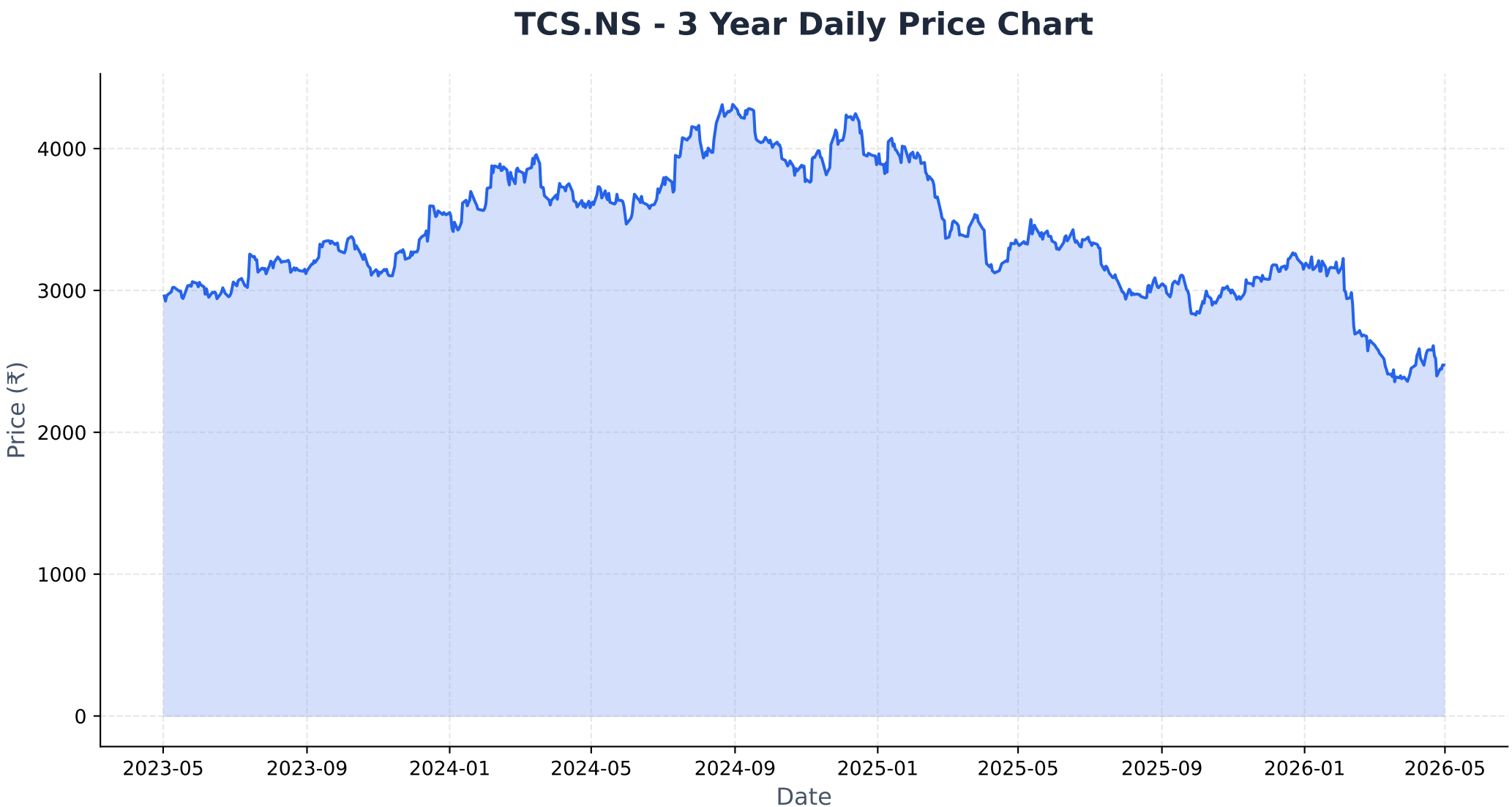
TCS.NS - 3 Year Daily Price Chart
Price (₹)
4000
3000
2000
1000
0
2023-05
2023-09
2024-01
2024-05
2024-09
2025-01
2025-05
2025-09
2026-01
2026-05
Date

Long-term Fundamental Analysis (4 Years)

Metric	Is Growing?	Accelerating?	1Y Growth	3Y CAGR
Revenue	Yes	No	4.58%	5.80%
Net Income	Yes	No	1.35%	5.30%
ROE	No	No	-7.05%	-2.02%
EPS	Yes	No	6.60%	9.00%

Short-term Fundamental Analysis (6 Quarters)

Metric	Is Growing?	Recent QoQ	Avg QoQ
Revenue	Yes	5.38%	1.52%
Net Income	Yes	28.72%	10.62%
ROE	Yes	1.02%	1.02%
EPS	Yes	28.83%	10.66%

TCS.NS - Relative Strength Analysis

═══ OVERVIEW ═══:	
Benchmark Index:	^CNXIT
Sector:	IT
Classification:	**Emerging Leader**
RS Score:	50.4/100
:	
═══ RS RATIOS ═══:	
1M RS:	**1.042 [Leader]**
3M RS:	**1.019 [Leader]**
6M RS:	**1.011 [Leader]**
1Y RS:	**0.908 [Neutral]**
:	
═══ TURNAROUND ANALYSIS ═══:	
Turnaround Status:	**Not Detected**
:	
SIGNAL CRITERIA::	
✓ **Emerging RS:**	1M (1.042) > 3M (1.019)
✓ **Medium-term Lagging:**	1Y=0.908 (≤1.0)
✗ **Performance Improving:**	**Not improving**

Relative Strength Analysis: TCS.NS vs ^CNXIT
Classification: Emerging Leader

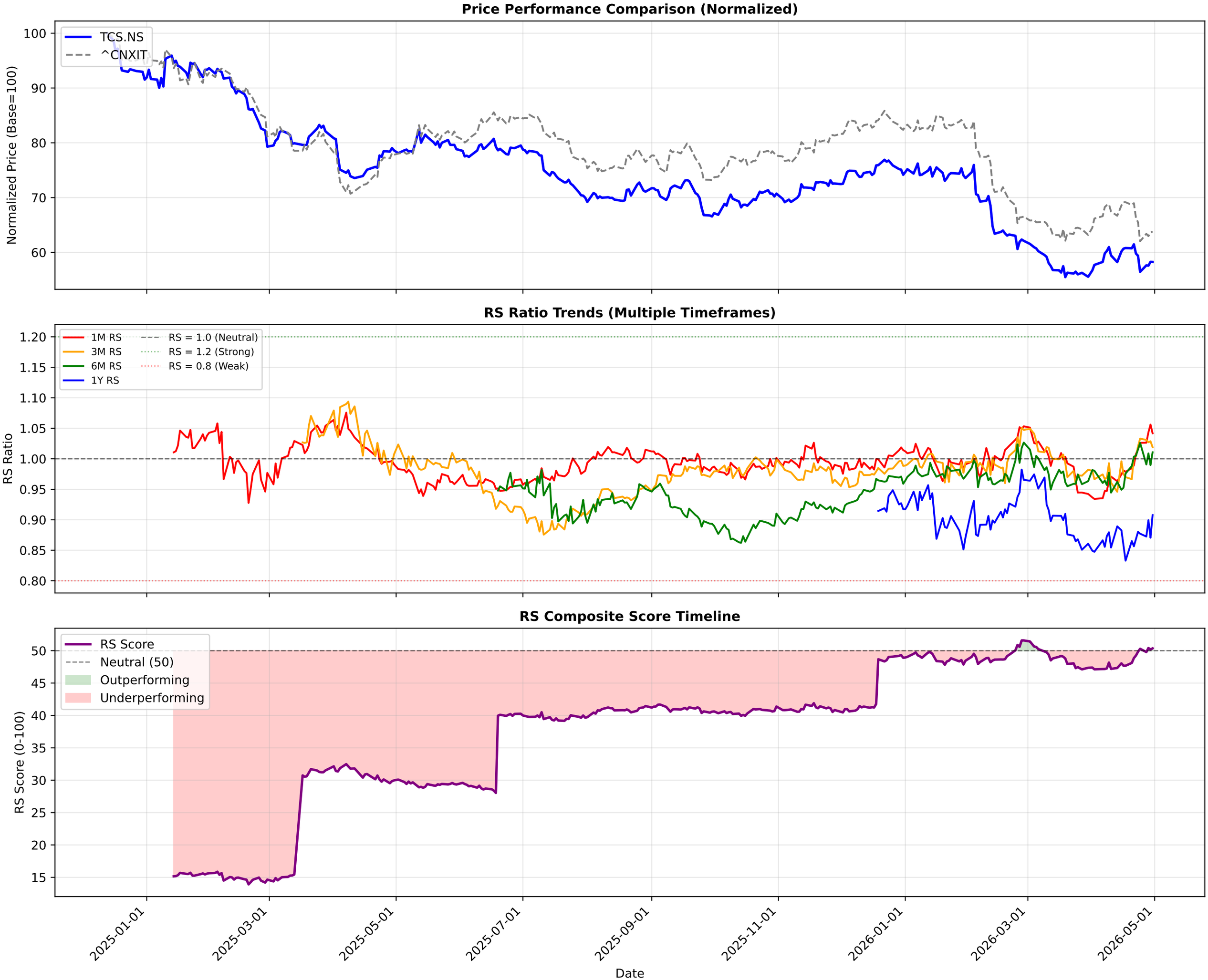

TCS.NS - EMA Crossover Summary

EMA 20:	2497.85
EMA 50:	2581.92
EMA 200:	2921.97
Trend Status:	**Strong Downtrend**

TCS.NS EMA Crossover Analysis
Close Price
EMA 20
EMA 50
EMA 200
Price
4250
4000
3750
3500
3250
3000
2750
2500
2022-07
2023-01
2023-07
2024-01
2024-07
2025-01
2025-07
2026-01
2026-07
Date

TCS.NS - Bollinger Bands Summary

Current Price:	2473.90
Upper Band:	2638.54
Middle Band (SMA 20):	2510.96
Lower Band:	2383.38
%B:	0.3548
Band Width:	0.1016
Status:	Lower Half
Signal:	None
Recent Signal 1:	**Buy Signal at 2026-03-13 00:00:00+05:30**
Recent Signal 2:	**Buy Signal at 2026-03-16 00:00:00+05:30**
Recent Signal 3:	**Buy Signal at 2026-03-17 00:00:00+05:30**

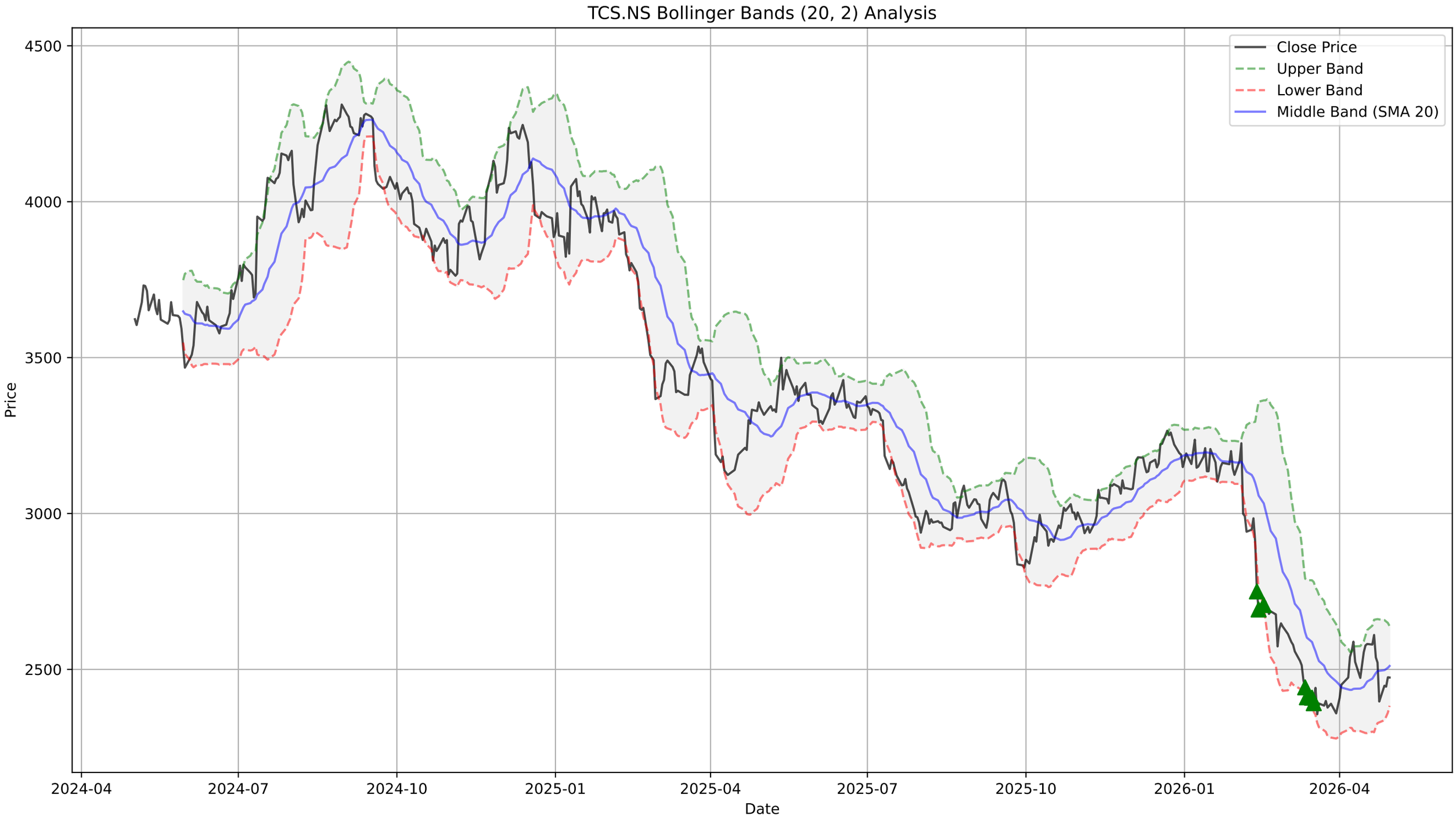
TCS.NS Bollinger Bands (20, 2) Analysis
Close Price
Upper Band
Lower Band
Middle Band (SMA 20)
Price
4500
4000
3500
3000
2500
Date
2024-04
2024-07
2024-10
2025-01
2025-04
2025-07
2025-10
2026-01
2026-04

TCS.NS - Supertrend Summary

Status:	**UPTREND (Buy)**
Supertrend Value:	2396.11
Signal Identified On:	2026-04-08

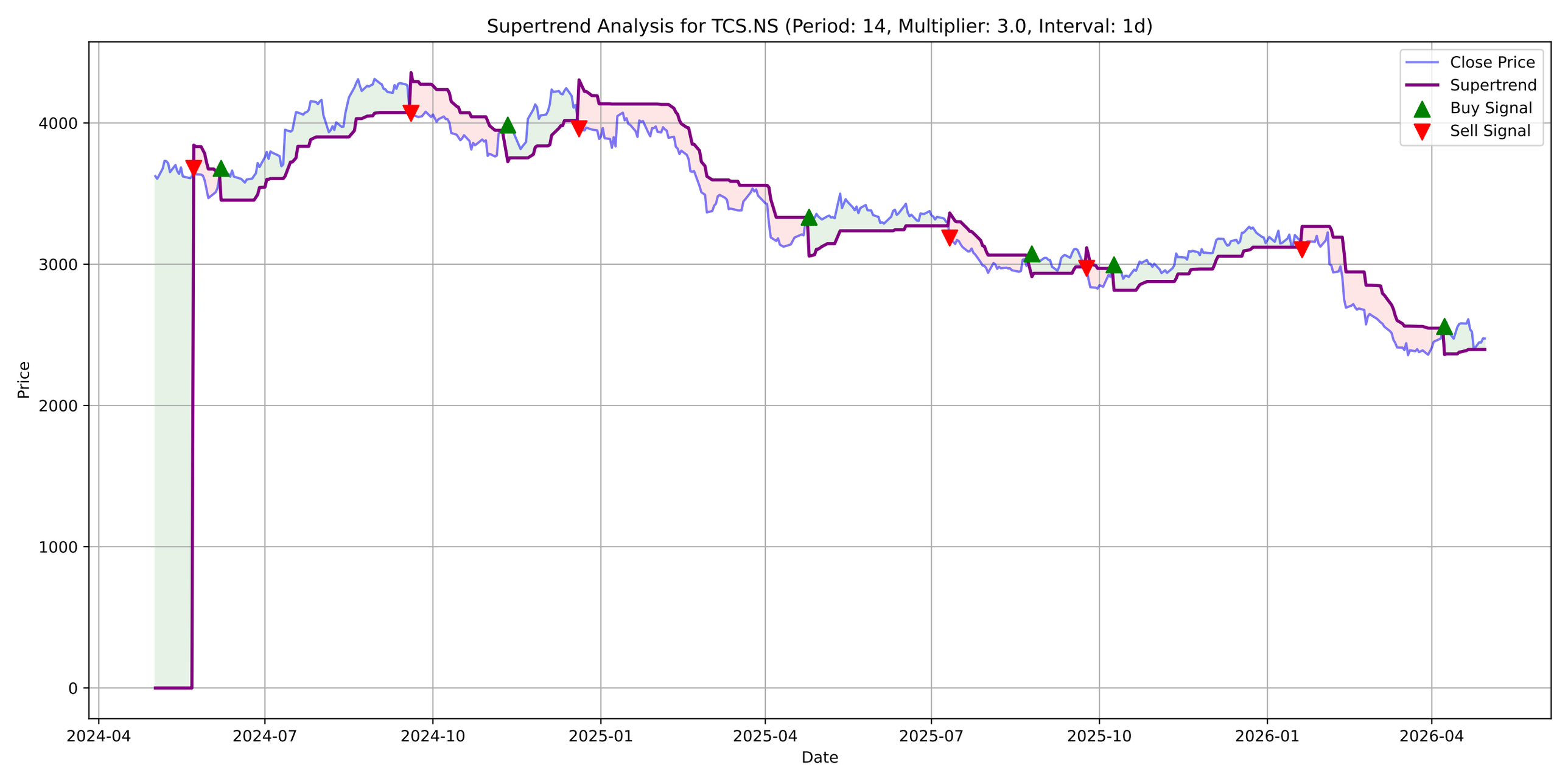
Supertrend Analysis for TCS.NS (Period: 14, Multiplier: 3.0, Interval: 1d)
Close Price
Supertrend
Buy Signal
Sell Signal
Price
4000
3000
2000
1000
0
2024-04
2024-07
2024-10
2025-01
2025-04
2025-07
2025-10
2026-01
2026-04
Date

TCS.NS - MACD Summary

MACD Line:	-17.56
Signal Line:	-14.34
Histogram:	-3.22
Trend:	**Bearish**
Momentum:	**Weakening**
Signal:	None
Divergences Detected:	1
└ **Bullish Divergence:**	Date: 2026-04-24 00:00:00+05:30, Price: 2396.90

TCS.NS Price
Close Price
4250
4000
3750
3500
3250
3000
2750
2500
2024-04
2024-07
2024-10
2025-01
2025-04
2025-07
2025-10
2026-01
2026-04

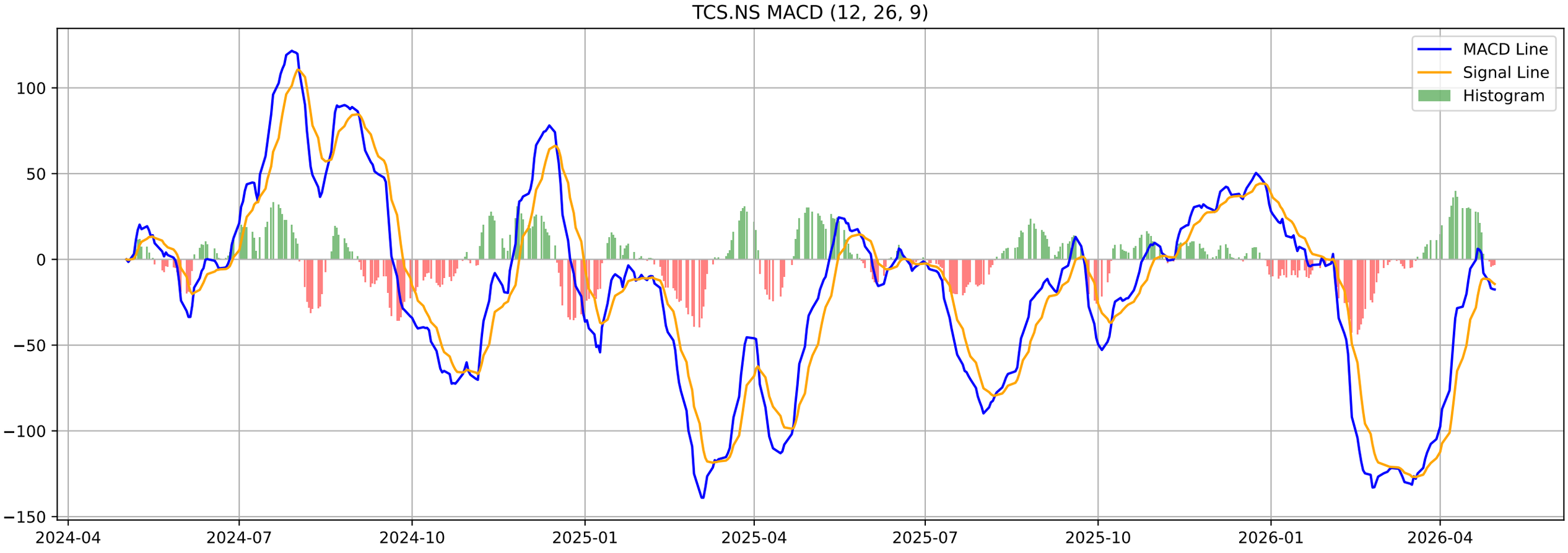
TCS.NS MACD (12, 26, 9)
MACD Line
Signal Line
Histogram
100
50
0
−50
−100
−150
2024-04
2024-07
2024-10
2025-01
2025-04
2025-07
2025-10
2026-01
2026-04

TCS.NS - Volatility Squeeze Summary

BB Width:	0.1016
ATR:	63.4714
Total Signals:	3
Signal 1:	BB Squeeze at 2026-01-30 00:00:00+05:30 (Price: 3123.90)
Signal 2:	BB Squeeze at 2026-02-02 00:00:00+05:30 (Price: 3169.60)
Signal 3:	BB Squeeze at 2026-02-03 00:00:00+05:30 (Price: 3225.30)

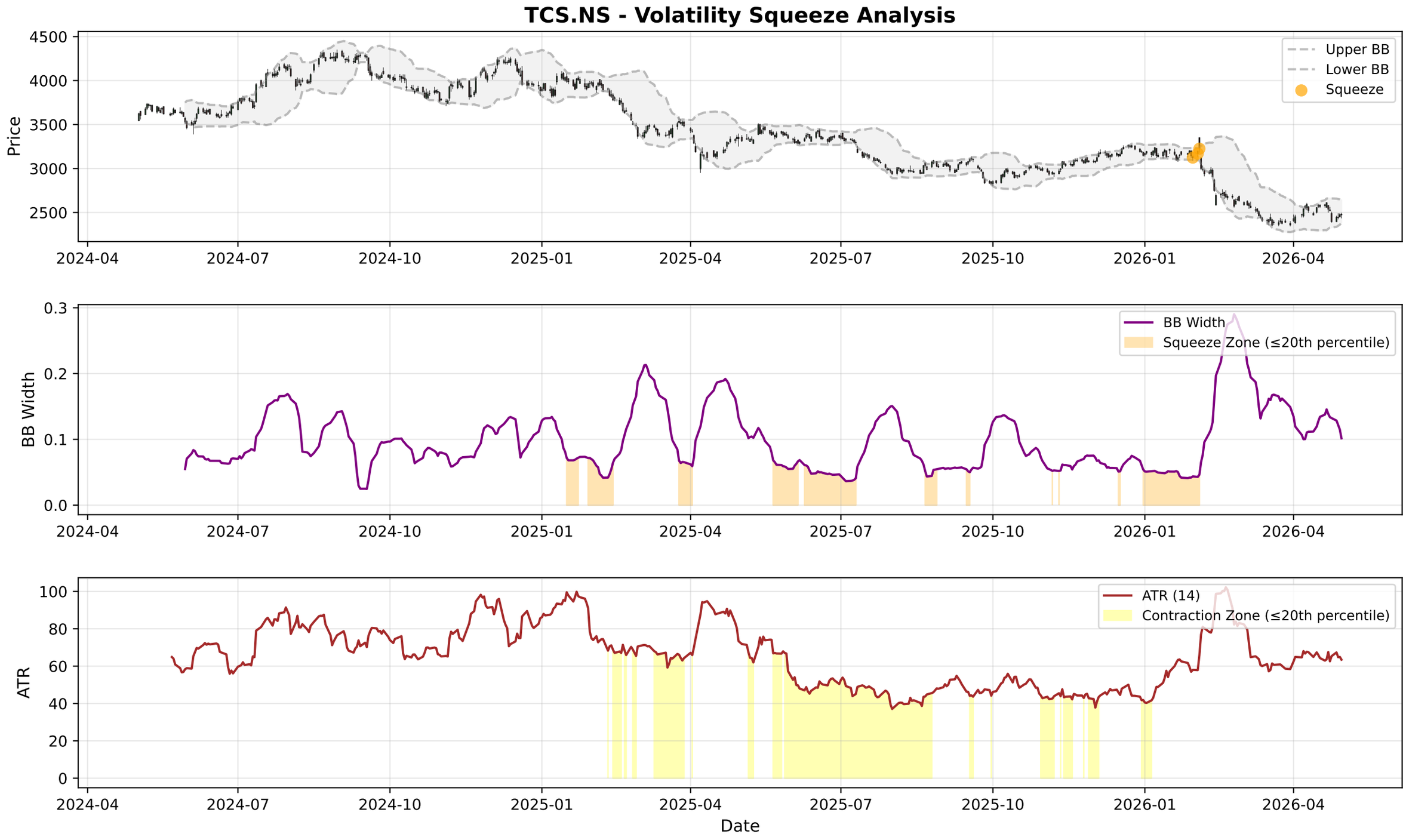
TCS.NS - Volatility Squeeze Analysis
Price
Upper BB
Lower BB
Squeeze
BB Width
BB Width
Squeeze Zone (≤20th percentile)
ATR
ATR (14)
Contraction Zone (≤20th percentile)
Date
2024-04
2024-07
2024-10
2025-01
2025-04
2025-07
2025-10
2026-01
2026-04

TCS.NS - RSI-Volume Summary

Current RSI:	46.11
Current Volume:	3970446
Volume MA 20:	4406397
Bullish Divergences:	1
Bearish Divergences:	2
Bullish Div 1:	Date: 2026-03-19 00:00:00+05:30, Price: 2356.00
Bearish Div 1:	Date: 2024-08-21 00:00:00+05:30, Price: 4309.46
Bearish Div 2:	Date: 2024-12-13 00:00:00+05:30, Price: 4246.32

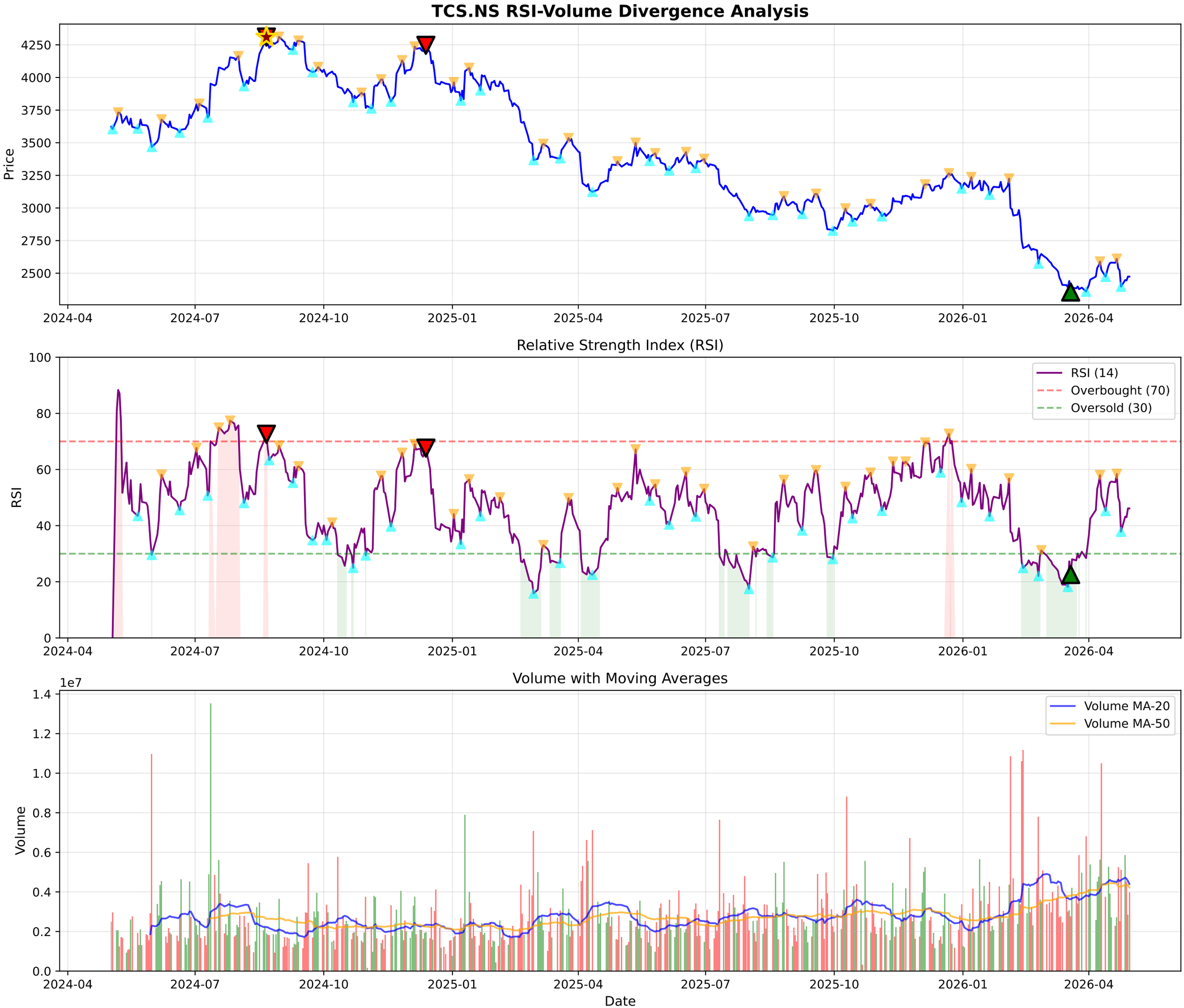
TCS.NS RSI-Volume Divergence Analysis
Price
4250
4000
3750
3500
3250
3000
2750
2500
2024-04
2024-07
2024-10
2025-01
2025-04
2025-07
2025-10
2026-01
2026-04
Relative Strength Index (RSI)
RSI
100
80
60
40
20
0
RSI (14)
Overbought (70)
Oversold (30)
Volume with Moving Averages
Volume
1e7
1.4
1.2
1.0
0.8
0.6
0.4
0.2
0.0
Volume MA-20
Volume MA-50
Date

TCS.NS - Volume Analysis

═══ VOLUME ANALYSIS ═══:	
Status:	**52 Signals Detected**
:	
2026-03-19 [+]:	**Selling Exhaustion (Bullish Div)**
2026-03-23 [-]:	Distribution Day
2026-03-25 [-]:	Distribution Day
2026-03-30 [-]:	Distribution Day
2026-04-21 [+]:	**Buying Exhaustion (Bearish Div)**

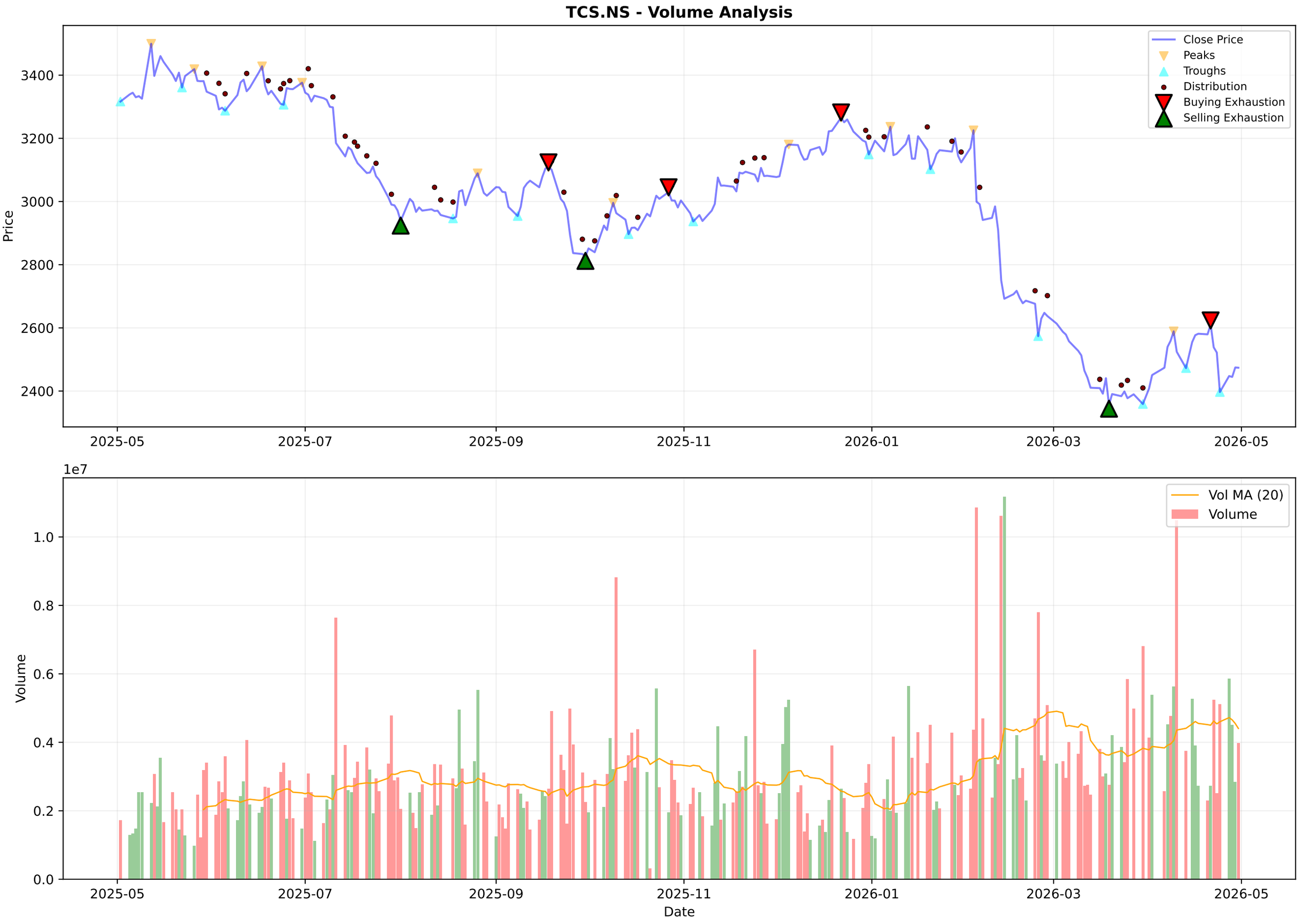
TCS.NS - Volume Analysis
Close Price
Peaks
Troughs
Distribution
Buying Exhaustion
Selling Exhaustion
Price
3400
3200
3000
2800
2600
2400
2025-05
2025-07
2025-09
2025-11
2026-01
2026-03
2026-05
1e7
Vol MA (20)
Volume
Volume
1.0
0.8
0.6
0.4
0.2
0.0
Date

TCS.NS - Candlestick Classification Summary

═══ CANDLESTICK CLASSIFICATION ═══:	
Latest Classification:	**Buyer Control**
Recent Trend Score (10-day avg):	0.00
:	
Distribution:	
No Control:	97
Seller Control:	72
Buyer Control:	56
Seller Strong Control:	3
Buyer Strong Control:	1

TCS.NS - Candlestick Classification
Seller Strong Control
Seller Control
No Control
Buyer Control
Buyer Strong Control
Price
3400
3200
3000
2800
2600
2400
1e7
Volume
1.0
0.8
0.6
0.4
0.2
0.0
2025-08-06
2025-09-03
2025-09-29
2025-10-27
2025-11-21
2025-12-17
2026-01-13
2026-02-09
2026-03-06
2026-04-06
Date

Multi-Timeframe Supertrend Analysis

Timeframe	Status	Value	Last Price	Signal Date
1 Week	**DOWNTREND (Sell)**	2653.41	2474.8	2026-02-02
1 Day	**UPTREND (Buy)**	2396.11	2473.9	2026-04-08
15 Min	**UPTREND (Buy)**	2455.09	2474.8	2026-04-30

Multi-Timeframe MACD Analysis

Timeframe	Trend	Momentum	Signal
1 Week	**Bearish**	Weakening	No Signal
1 Day	**Bearish**	Weakening	No Signal
15 Min	**Bullish**	Weakening	No Signal

TCS.NS - 1 Week (Candlestick + EMAs)
20 EMA
50 EMA
200 EMA
4500
4000
3500
3000
2500
2000
1500
1000
2016-05-02
2017-05-01
2018-04-30
2019-04-29
2024-04-22
2025-04-21
2026-04-20

TCS.NS - 1 Day (Candlestick + EMAs)
20 EMA
50 EMA
200 EMA
4500
4000
3500
3000
2500
2024-05-02
2024-07-12
2024-09-23
2024-12-04
2025-11-28
2026-02-09
2026-04-24

TCS.NS - 15 Min (Candlestick + EMAs)
20 EMA
50 EMA
200 EMA
2600
2550
2500
2450
2400
2350
03-04
03-09
03-13
03-19
03-24
04-01
04-08
04-15
04-21
04-27
04-30

Trendlyne Snapshot - TCS_main

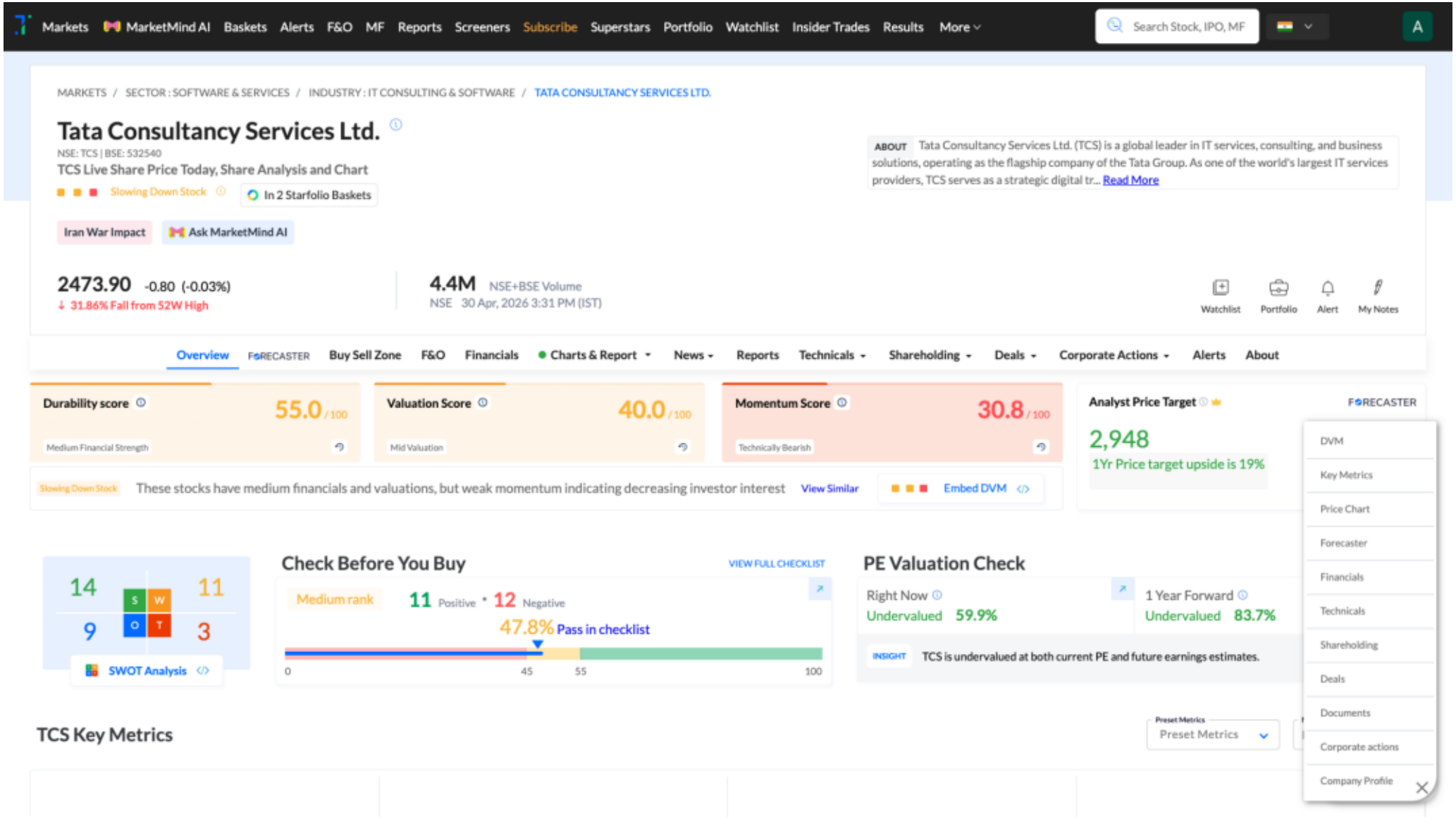
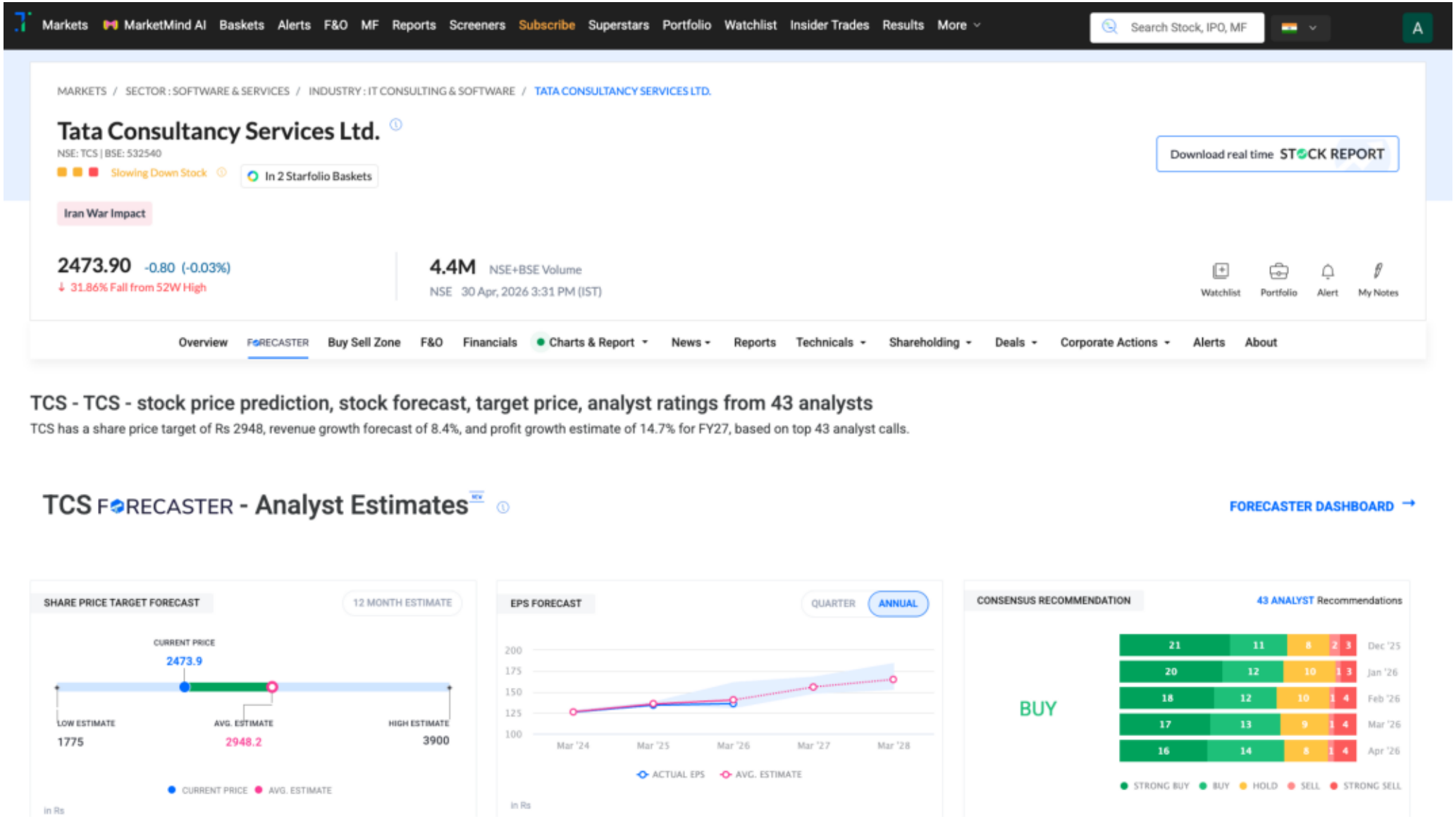
Trendlyne Snapshot - TCS_forecaster