# Stock Detailed Analysis Report

# BANKBARODA.NS

Current Price: ₹263.46

Generated: 2026-05-01 09:45

# BANKBARODA.NS - 3 Year Daily Price Chart

# Long-term Fundamental Analysis (4 Years)

| Metric | Is Growing? | Accelerating? | 1Y Growth | 3Y CAGR |
|---|---|---|---|---|
| Revenue | Yes | No | 2.62% | 12.92% |
| Net Income | Yes | No | 10.38% | 38.19% |
| ROE | Yes | No | -6.80% | 1.40% |
| EPS | Yes | No | 10.39% | 38.19% |

# Short-term Fundamental Analysis (6 Quarters)

| Metric | Is Growing? | Recent QoQ | Avg QoQ |
|---|---|---|---|
| Revenue | No | 23.26% | -2.05% |
| Net Income | No | -35.99% | -11.56% |
| ROE | No | -38.98% | -15.21% |
| EPS | No | -2.70% | -2.70% |

# BANKBARODA.NS - Relative Strength Analysis

| | |
|---|---|
| **══ OVERVIEW ══:** | |
| **Benchmark Index:** | ^NSEBANK |
| **Sector:** | Bank |
| **Classification:** | **Neutral** |
| **RS Score:** | 50.0/100 |
| **:** | |
| **══ RS RATIOS ══:** | |
| **1M RS:** | **0.964 [Neutral]** |
| **3M RS:** | **0.948 [Neutral]** |
| **6M RS:** | **1.048 [Leader]** |
| **1Y RS:** | **1.091 [Leader]** |
| **:** | |
| **══ TURNAROUND ANALYSIS ══:** | |
| **Turnaround Status:** | **Not Detected** |
| **:** | |
| **SIGNAL CRITERIA::** | |
| ✓ **Emerging RS:** | 1M (0.964) > 3M (0.948) |
| ✗ **Medium-term Lagging:** | **Not lagging** |
| ✗ **Performance Improving:** | **Not improving** |

# Relative Strength Analysis: BANKBARODA.NS vs ^NSEBANK
## Classification: Neutral

### Price Performance Comparison (Normalized)

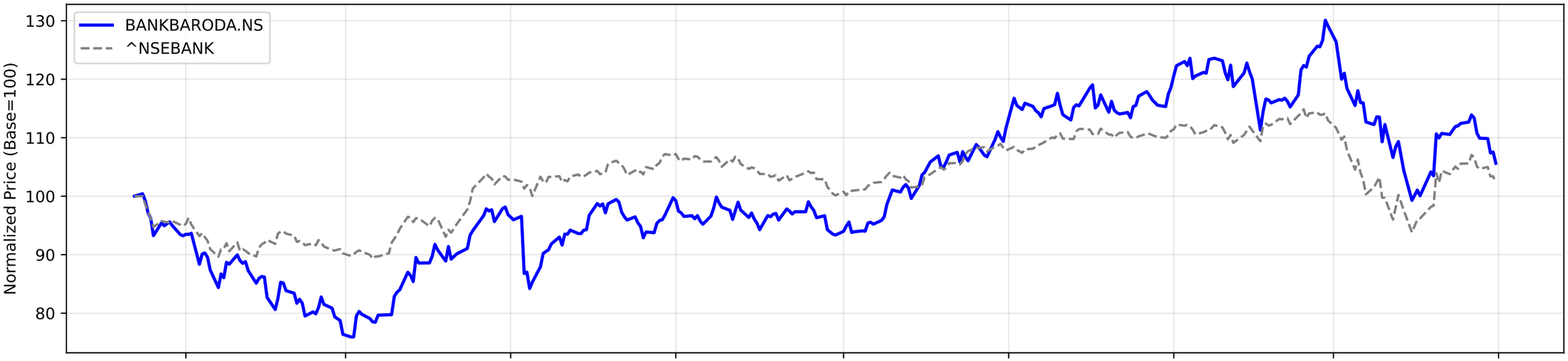


### RS Ratio Trends (Multiple Timeframes)

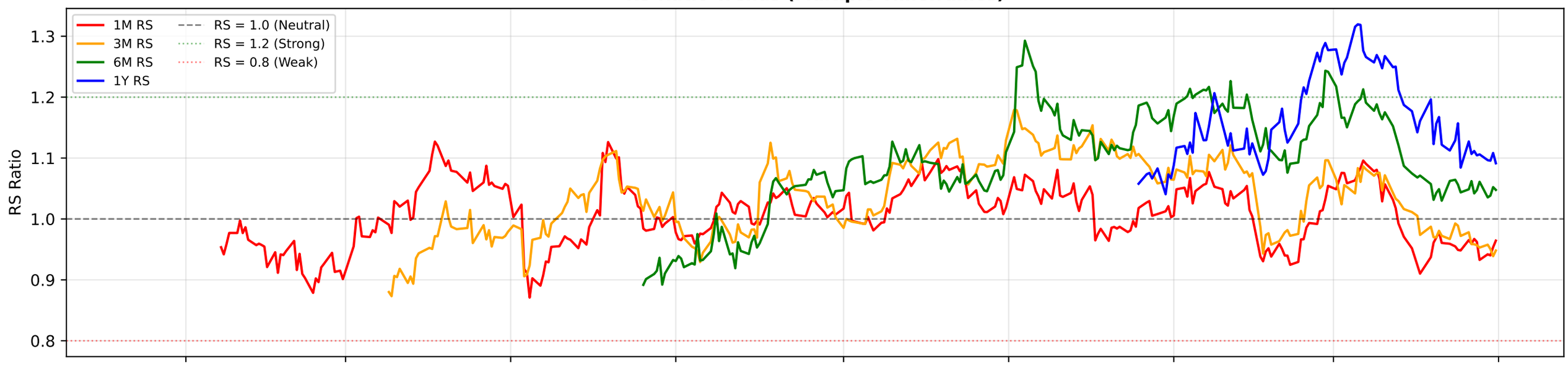


### RS Composite Score Timeline

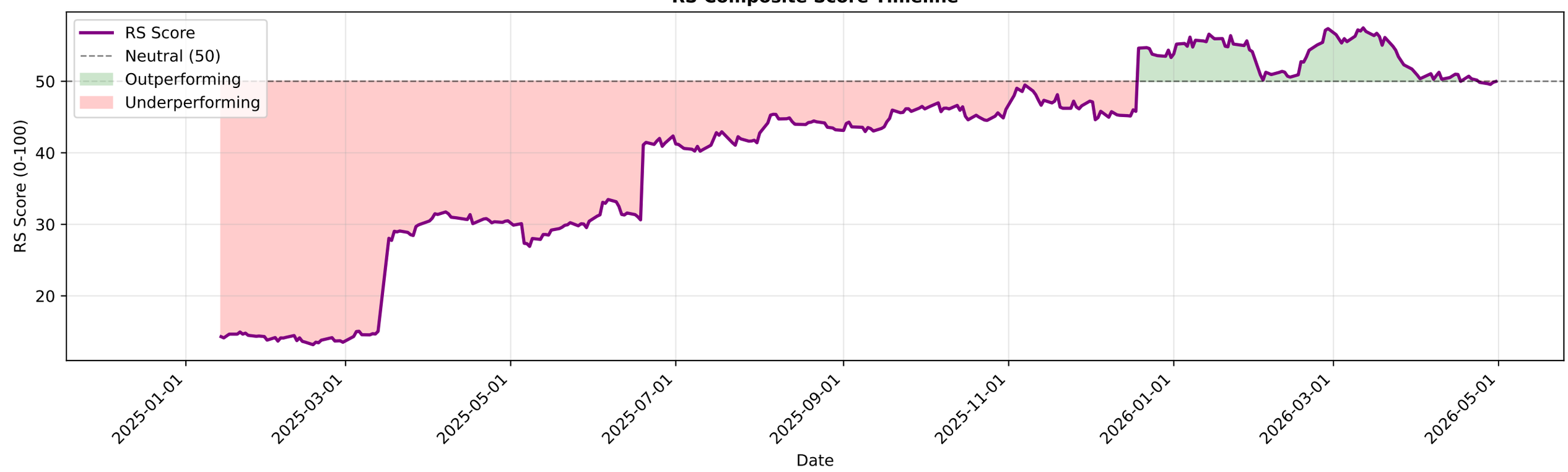

# BANKBARODA.NS - EMA Crossover Summary

| | |
|---|---|
| **EMA 20:** | 273.65 |
| **EMA 50:** | 279.60 |
| **EMA 200:** | 273.56 |
| **Trend Status:** | **Short-term Downtrend** |
| **Golden Cross Date:** | 2025-05-28 00:00:00+05:30 |
| **Golden Cross Price:** | 234.93 |

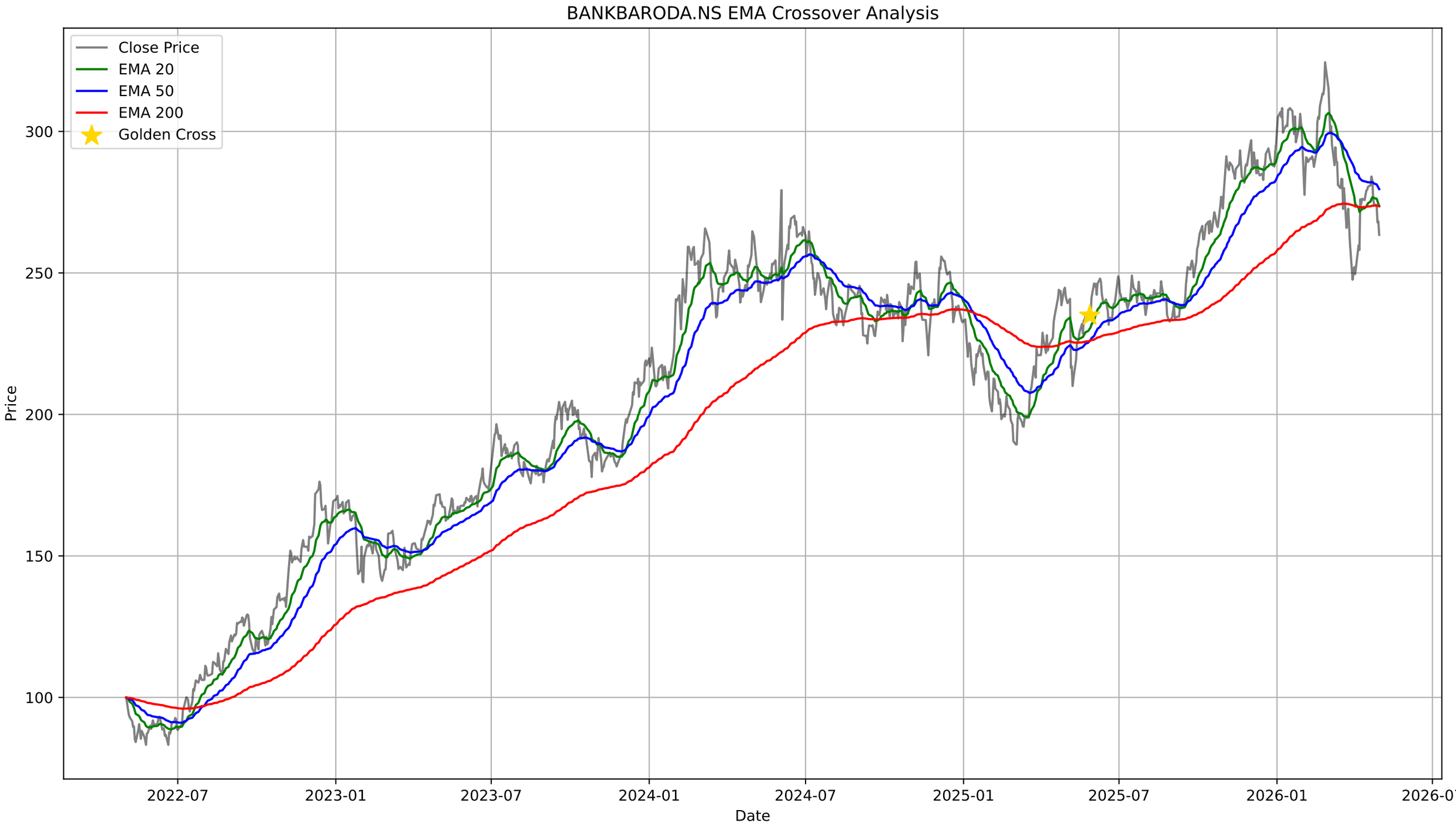
BANKBARODA.NS EMA Crossover Analysis
Close Price
EMA 20
EMA 50
EMA 200
Golden Cross
Price
300
250
200
150
100
2022-07
2023-01
2023-07
2024-01
2024-07
2025-01
2025-07
2026-01
2026-07
Date

# BANKBARODA.NS - Bollinger Bands Summary

| | |
|---|---|
| **Current Price:** | 263.46 |
| **Upper Band:** | 291.85 |
| **Middle Band (SMA 20):** | 271.62 |
| **Lower Band:** | 251.38 |
| **%B:** | 0.2985 |
| **Band Width:** | 0.1490 |
| **Status:** | Lower Half |
| **Signal:** | None |
| **Recent Signal 1:** | **Buy Signal at 2026-03-16 00:00:00+05:30** |
| **Recent Signal 2:** | **Buy Signal at 2026-03-30 00:00:00+05:30** |
| **Recent Signal 3:** | **Buy Signal at 2026-04-02 00:00:00+05:30** |

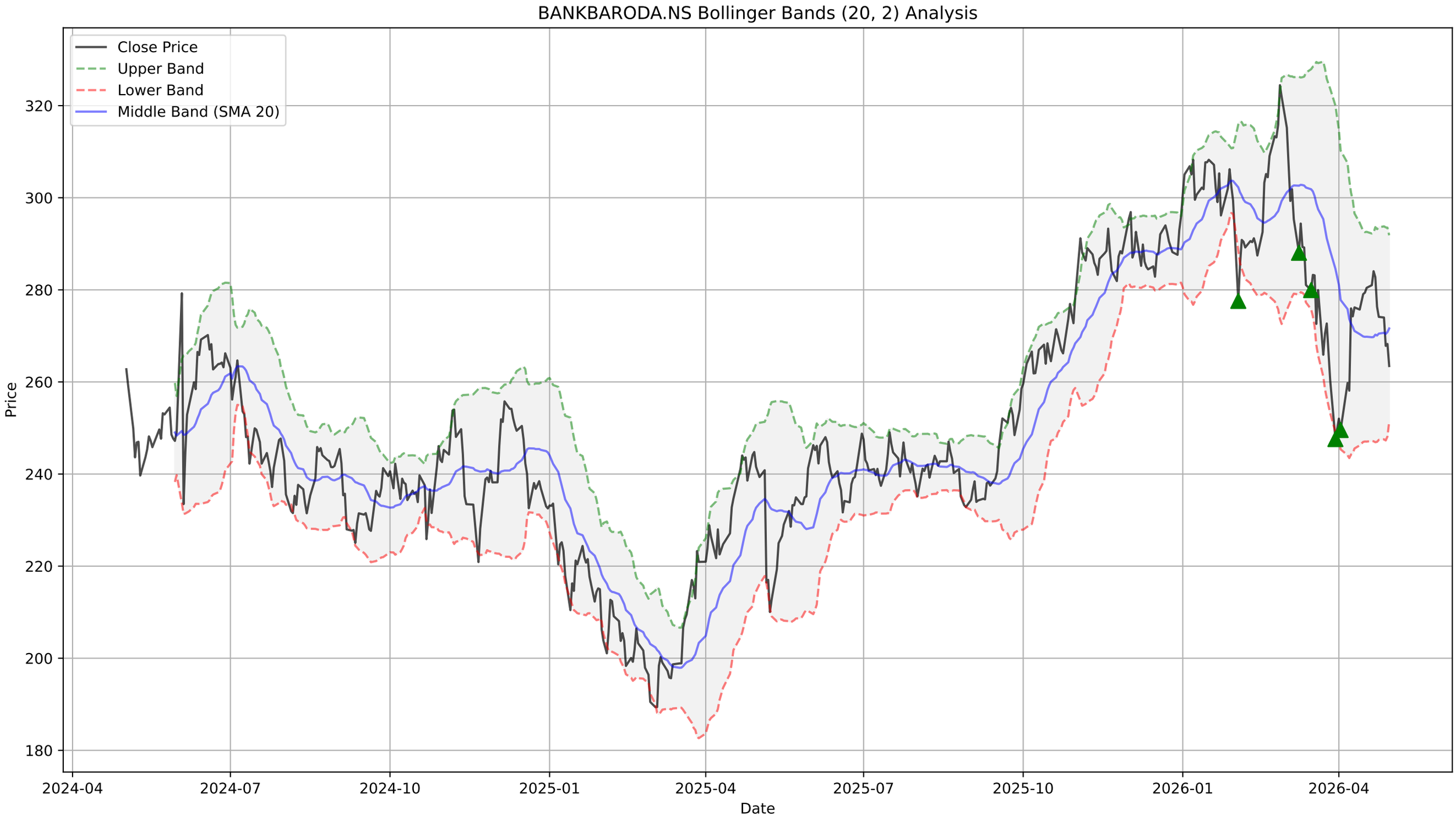
BANKBARODA.NS Bollinger Bands (20, 2) Analysis
Close Price
Upper Band
Lower Band
Middle Band (SMA 20)
Price
Date
320
300
280
260
240
220
200
180
2024-04
2024-07
2024-10
2025-01
2025-04
2025-07
2025-10
2026-01
2026-04

# BANKBARODA.NS - Supertrend Summary

| | |
|---|---|
| **Status:** | **UPTREND (Buy)** |
| **Supertrend Value:** | 259.10 |
| **Signal Identified On:** | 2026-04-15 |

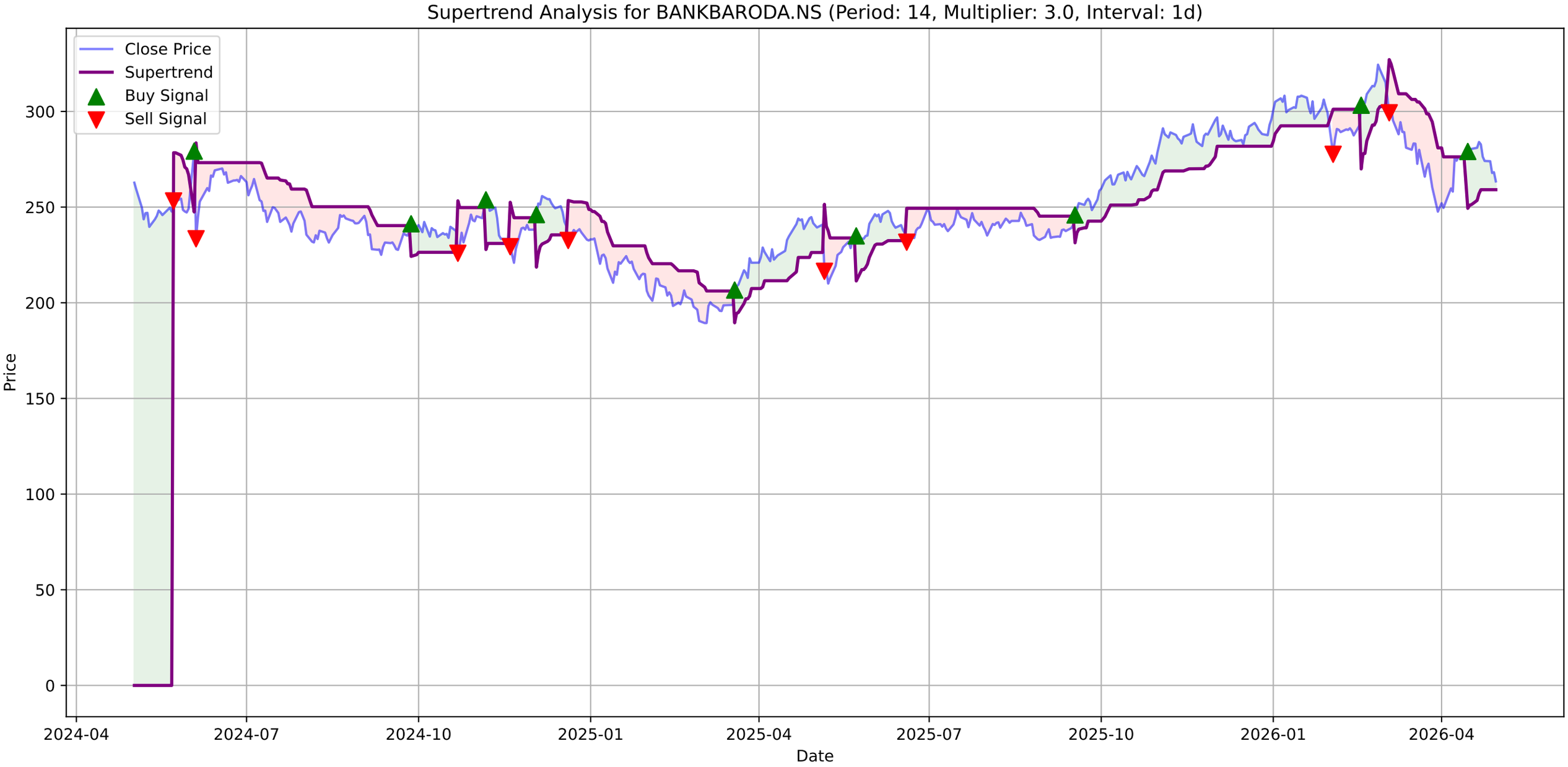
Supertrend Analysis for BANKBARODA.NS (Period: 14, Multiplier: 3.0, Interval: 1d)
Close Price
Supertrend
Buy Signal
Sell Signal
Price
Date
300
250
200
150
100
50
0
2024-04
2024-07
2024-10
2025-01
2025-04
2025-07
2025-10
2026-01
2026-04

# BANKBARODA.NS - MACD Summary

| | |
|---|---|
| **MACD Line:** | -2.59 |
| **Signal Line:** | -2.13 |
| **Histogram:** | -0.46 |
| **Trend:** | **Bearish** |
| **Momentum:** | **Strengthening** |
| **Signal:** | **Bearish Crossover (Sell)** |

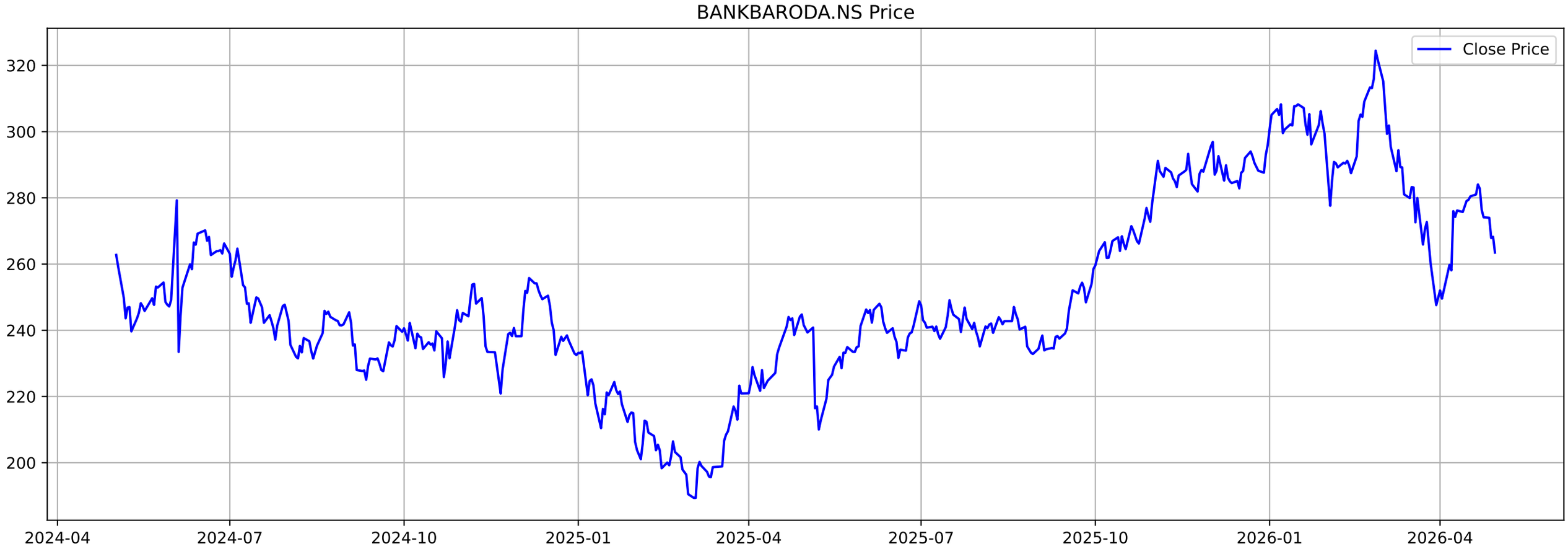
BANKBARODA.NS Price
Close Price
320
300
280
260
240
220
200
2024-04
2024-07
2024-10
2025-01
2025-04
2025-07
2025-10
2026-01
2026-04

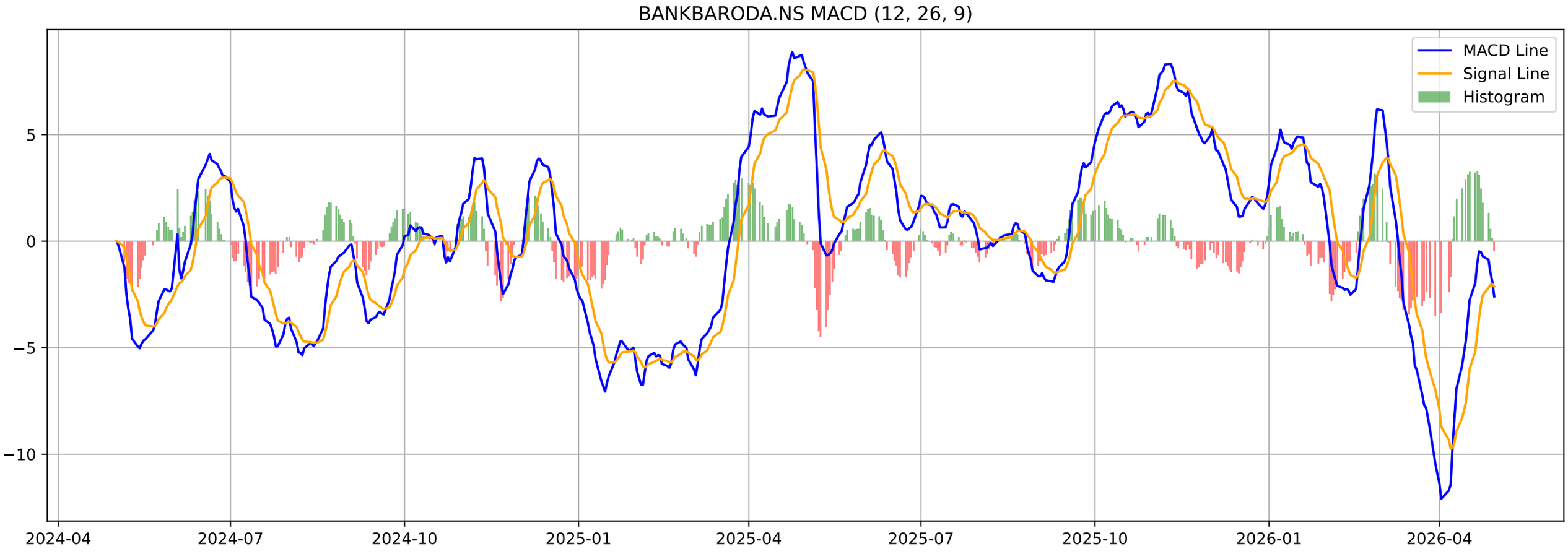
BANKBARODA.NS MACD (12, 26, 9)
MACD Line
Signal Line
Histogram
5
0
−5
−10
2024-04
2024-07
2024-10
2025-01
2025-04
2025-07
2025-10
2026-01
2026-04

# BANKBARODA.NS - Volatility Squeeze Summary

| | |
|---|---|
| **BB Width:** | 0.1490 |
| **ATR:** | 6.4907 |
| **Total Signals:** | 1 |
| **Signal 1:** | BB Squeeze at 2026-01-30 00:00:00+05:30 (Price: 299.40) |

# BANKBARODA.NS - Volatility Squeeze Analysis

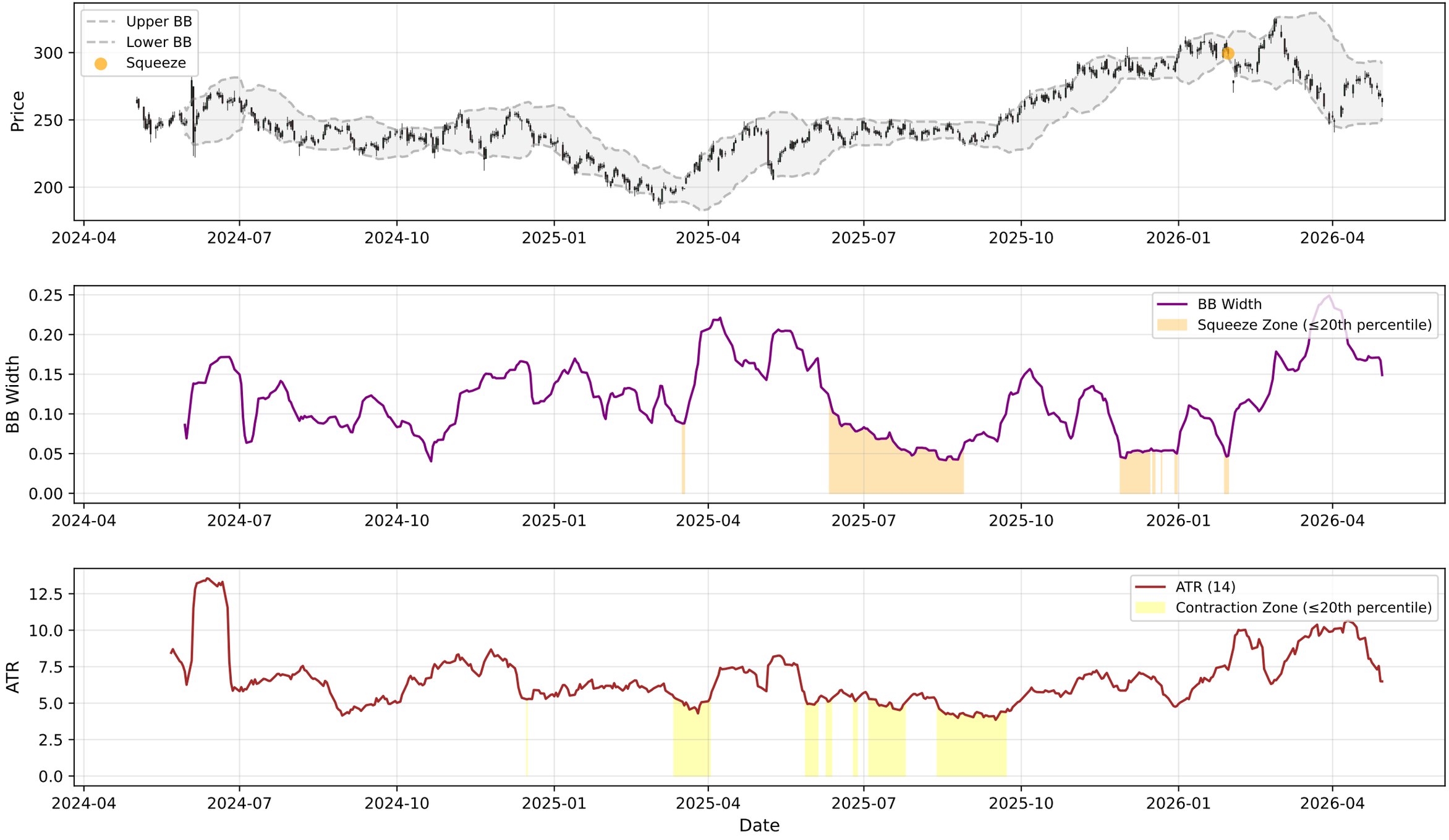

# BANKBARODA.NS - RSI-Volume Summary

| | |
|---|---|
| **Current RSI:** | 38.45 |
| **Current Volume:** | 12323040 |
| **Volume MA 20:** | 10919454 |
| **Bullish Divergences:** | 4 |
| **Bearish Divergences:** | 3 |
| **Bullish Div 1:** | Date: 2025-02-03 00:00:00+05:30, Price: 201.06 |
| **Bullish Div 2:** | Date: 2025-02-14 00:00:00+05:30, Price: 198.33 |
| **Bearish Div 1:** | Date: 2025-07-16 00:00:00+05:30, Price: 249.08 |
| **Bearish Div 2:** | Date: 2025-11-19 00:00:00+05:30, Price: 293.30 |

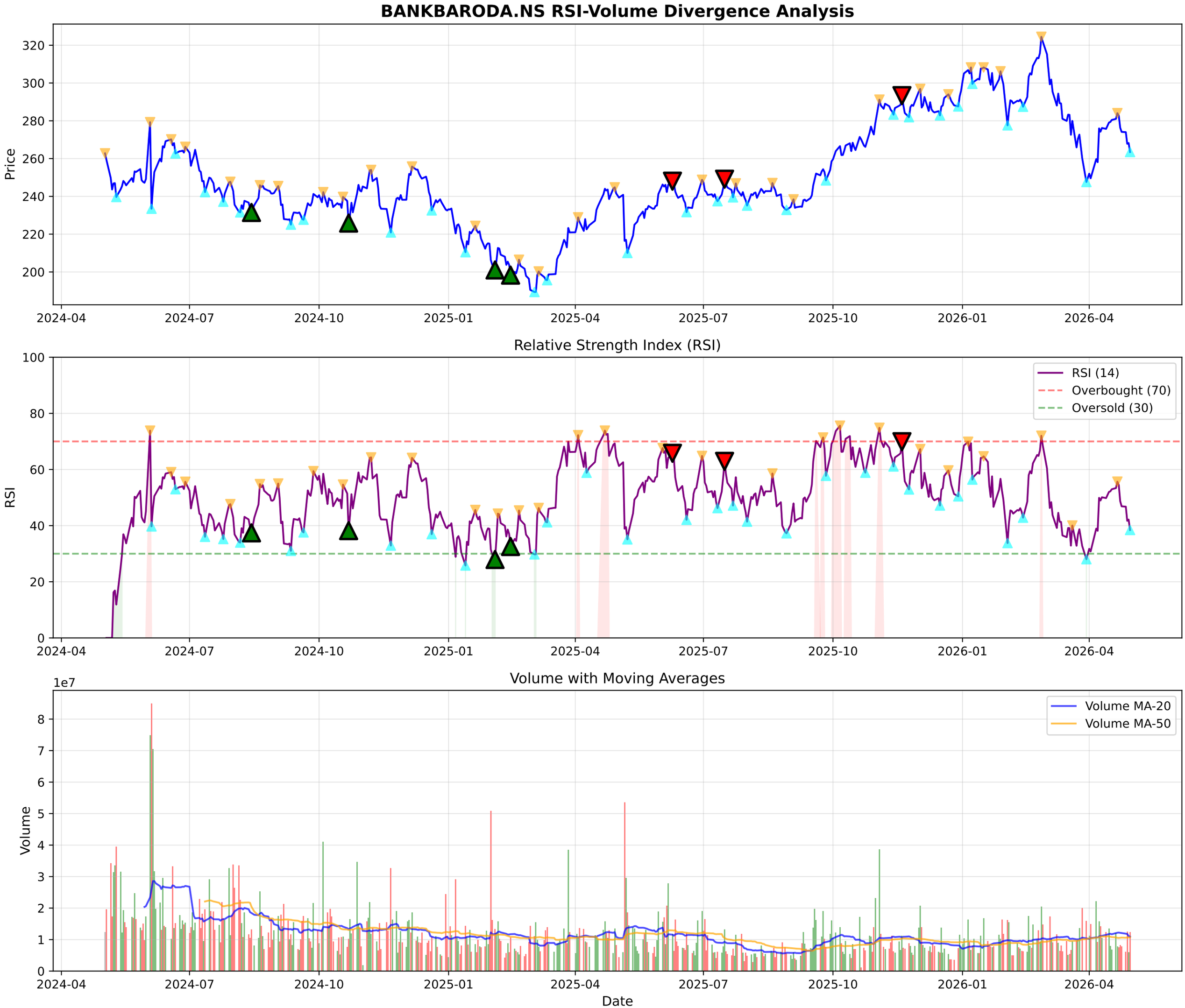
BANKBARODA.NS RSI-Volume Divergence Analysis
Price
Relative Strength Index (RSI)
RSI
RSI (14)
Overbought (70)
Oversold (30)
Volume with Moving Averages
Volume
1e7
Volume MA-20
Volume MA-50
Date
2024-04
2024-07
2024-10
2025-01
2025-04
2025-07
2025-10
2026-01
2026-04

# BANKBARODA.NS - Volume Analysis

| | |
|---|---|
| **═══ VOLUME ANALYSIS ═══:** | |
| **Status:** | **31 Signals Detected** |
| **:** | |
| **2026-02-24 [-]:** | Distribution Day |
| **2026-02-27 [-]:** | Distribution Day |
| **2026-04-02 [-]:** | Distribution Day |
| **2026-04-09 [-]:** | Distribution Day |
| **2026-04-13 [-]:** | Distribution Day |

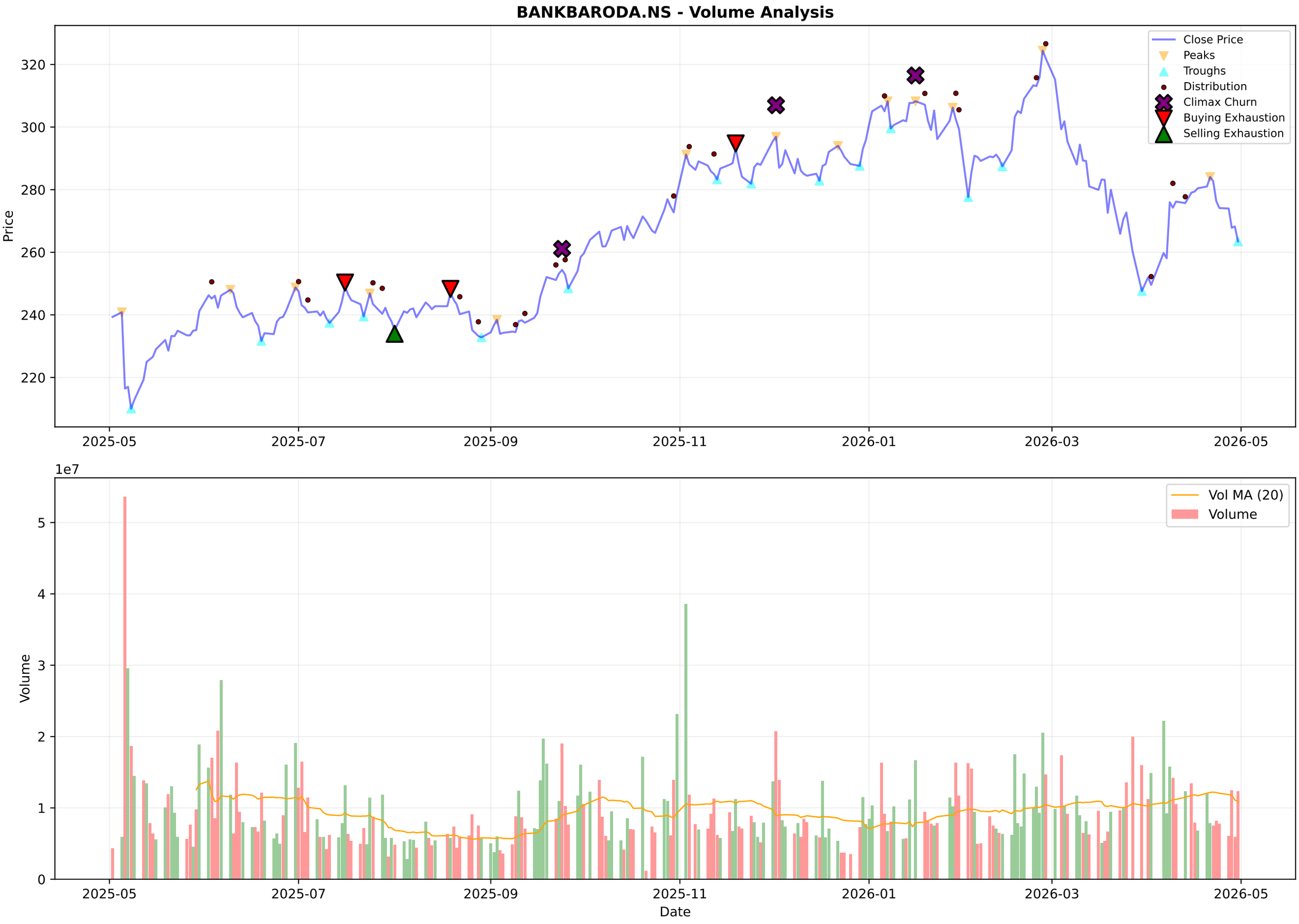
BANKBARODA.NS - Volume Analysis
Close Price
Peaks
Troughs
Distribution
Climax Churn
Buying Exhaustion
Selling Exhaustion
Price
320
300
280
260
240
220
2025-05
2025-07
2025-09
2025-11
2026-01
2026-03
2026-05
1e7
Vol MA (20)
Volume
Volume
5
4
3
2
1
0
Date

# BANKBARODA.NS - Candlestick Classification Summary

| | |
|---|---|
| **═══ CANDLESTICK CLASSIFICATION ═══:** | |
| **Latest Classification:** | **Buyer Control** |
| **Recent Trend Score (10-day avg):** | 0.00 |
| **:** | |
| **Distribution:** | |
| **No Control:** | 115 |
| **Seller Control:** | 58 |
| **Buyer Control:** | 56 |

BANKBARODA.NS - Candlestick Classification
Seller Strong Control
Seller Control
No Control
Buyer Control
Buyer Strong Control
Price
320
300
280
260
240
1e7
Volume
4
3
2
1
0
2025-08-06
2025-09-03
2025-09-29
2025-10-27
2025-11-21
2025-12-17
2026-01-13
2026-02-09
2026-03-06
2026-04-06
Date

## Multi-Timeframe Supertrend Analysis

| Timeframe | Status | Value | Last Price | Signal Date |
|---|---|---|---|---|
| 1 Week | **DOWNTREND (Sell)** | 291.41 | 264.1 | 2026-03-23 |
| 1 Day | **UPTREND (Buy)** | 259.1 | 263.46 | 2026-04-15 |
| 15 Min | **UPTREND (Buy)** | 261.19 | 264.11 | 2026-04-30 |

## Multi-Timeframe MACD Analysis

| Timeframe | Trend | Momentum | Signal |
|---|---|---|---|
| 1 Week | **Bearish** | Strengthening | No Signal |
| 1 Day | **Bearish** | Strengthening | Bearish Crossover (Sell) |
| 15 Min | **Bullish** | Strengthening | No Signal |

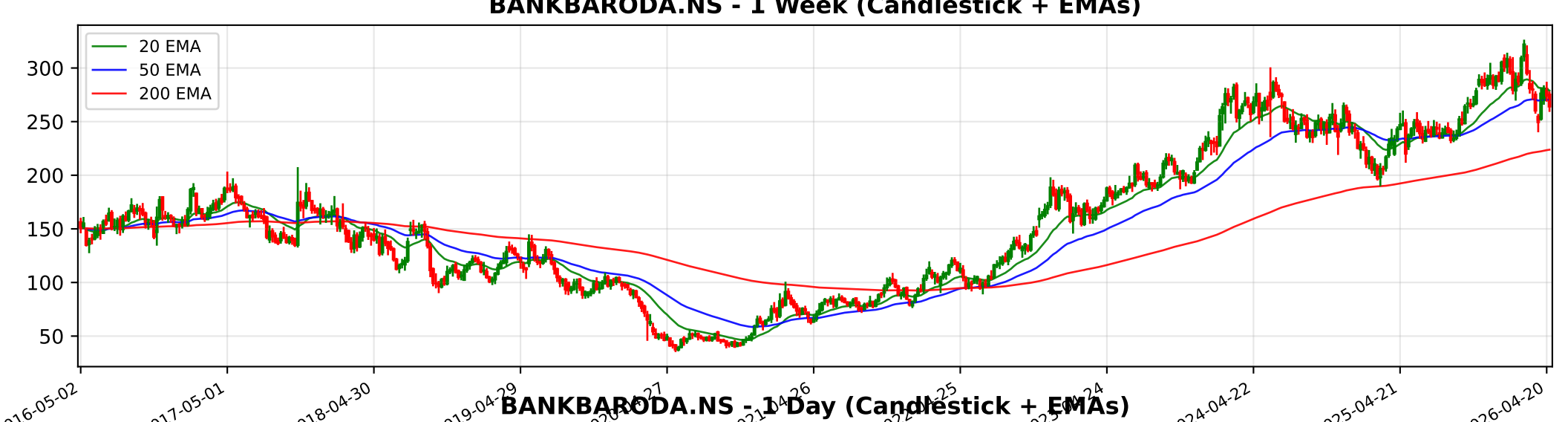
BANKBARODA.NS - 1 Week (Candlestick + EMAs)
20 EMA
50 EMA
200 EMA
300
250
200
150
100
50
2016-05-02
2017-05-01
2018-04-30
2019-04-29
2024-04-22
2025-04-21
2026-04-20

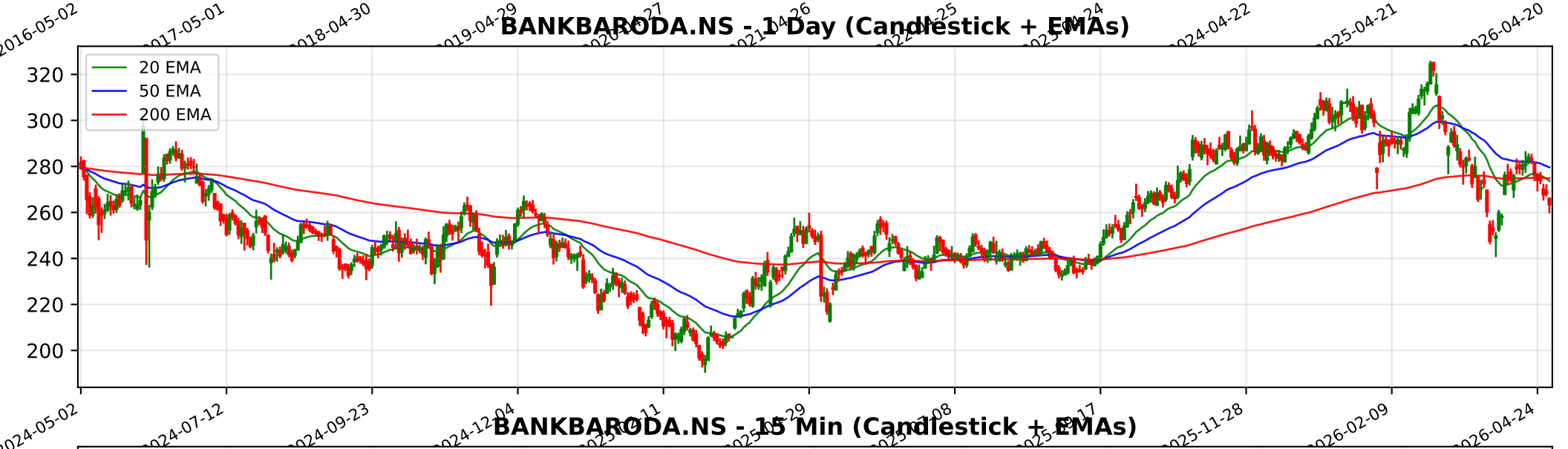
BANKBARODA.NS - 1 Day (Candlestick + EMAs)
20 EMA
50 EMA
200 EMA
320
300
280
260
240
220
200
2024-05-02
2024-07-12
2024-09-23
2024-12-04
2025-11-28
2026-02-09
2026-04-24

BANKBARODA.NS - 15 Min (Candlestick + EMAs)
20 EMA
50 EMA
200 EMA
310
300
290
280
270
260
250
240
03-04
03-09
03-13
03-19
03-24
04-01
04-08
04-15
04-21
04-27
04-30

# Trendlyne Snapshot - BANKBARODA_main

Markets | MarketMind AI | Baskets | Alerts | F&O | MF | Reports | Screeners | Subscribe | Superstars | Portfolio | Watchlist | Insider Trades | Results | More

Search Stock, IPO, MF

MARKETS / SECTOR : BANKING AND FINANCE / INDUSTRY : BANKS / BANK OF BARODA

## Bank of Baroda

NSE: BANKBARODA | BSE: 532134

Bank of Baroda Live Share Price Today, Share Analysis and Chart

Mid-range Performer | In 16 Starfolio Baskets

Iran War Impact | Ask MarketMind AI

ABOUT Bank of Baroda is a premier Indian state-owned financial institution and one of the largest public sector banks in the country. Established on July 20, 1908, and headquartered in Vadodara, Gujarat, the bank functions as a full-service commercial lend... Read More

263.46 -4.79 (-1.79%)

12.6M NSE+BSE Volume
NSE 30 Apr, 2026 3:31 PM (IST)

Watchlist | Portfolio | Alert | My Notes

Board Meeting: The next board meeting for Bank of Baroda is on 08 May 2026 for the purpose of Audited Results & Dividend — See details

Overview | FORECASTER | Buy Sell Zone | F&O | Financials | Charts & Report | News | Reports | Technicals | Shareholding | Deals | Corporate Actions | Alerts | About

| Durability score | Valuation Score | Momentum Score | Analyst Price Target |
|---|---|---|---|
| 50.0 / 100 | 57.0 / 100 | 40.5 / 100 | 320 |
| Medium Financial Strength | Affordable Valuation | Technically Neutral | 1Yr Price target upside is 21% |

Mid-range Performer — These stocks have affordable valuations, but mid range financials and momentum — View Similar — Embed DVM

| S | W |
|---|---|
| O | T |

19 | 9 | 8 | 0

SWOT Analysis

### Check Before You Buy

VIEW FULL CHECKLIST

Medium rank — 11 Positive • 15 Negative

42.3% Pass in checklist

0 | 45 | 55 | 100

### PE Valuation Check

Right Now: Undervalued 5.7%

1 Year Forward: Fairly Valued 4.2%

INSIGHT Bank of Baroda is undervalued at current PE, but fairly valued on future earnin

DVM
Key Metrics
Price Chart
Forecaster
Financials
Technicals
Shareholding
Deals
Documents
Corporate actions
Company Profile

### Bank of Baroda Key Metrics

Preset Metrics: Preset Metrics

# Trendlyne Snapshot - BANKBARODA_forecaster

Markets | MarketMind AI | Baskets | Alerts | F&O | MF | Reports | Screeners | Subscribe | Superstars | Portfolio | Watchlist | Insider Trades | Results | More

Search Stock, IPO, MF

MARKETS / SECTOR : BANKING AND FINANCE / INDUSTRY : BANKS / BANK OF BARODA

## Bank of Baroda

NSE: BANKBARODA | BSE: 532134

Mid-range Performer

In 16 Starfolio Baskets

Download real time STOCK REPORT

Iran War Impact

**263.46** -4.79 (-1.79%)

**12.6M** NSE+BSE Volume

NSE 30 Apr, 2026 3:31 PM (IST)

Watchlist | Portfolio | Alert | My Notes

Board Meeting: The next board meeting for Bank of Baroda is on 08 May 2026 for the purpose of Audited Results & Dividend — See details

Overview | FORECASTER | Buy Sell Zone | F&O | Financials | Charts & Report | News | Reports | Technicals | Shareholding | Deals | Corporate Actions | Alerts | About

## Bank of Baroda - BANKBARODA - stock price prediction, stock forecast, target price, analyst ratings from 33 analysts

Bank of Baroda has a share price target of Rs 320, revenue growth forecast of 1.6%, and profit growth estimate of -1.8% for FY26, based on top 33 analyst calls.

## Bank of Baroda FORECASTER - Analyst Estimates

FORECASTER DASHBOARD →

### SHARE PRICE TARGET FORECAST

12 MONTH ESTIMATE

### EPS FORECAST

QUARTER | ANNUAL

### CONSENSUS RECOMMENDATION

33 ANALYST Recommendations
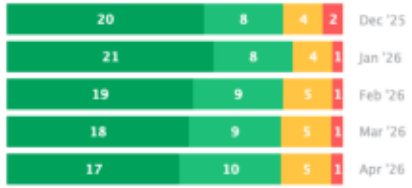
BUY