Stock Detailed Analysis Report

COLPAL.NS

Current Price: ₹2096.20

Generated: 2026-05-01 09:48

COLPAL.NS - 3 Year Daily Price Chart

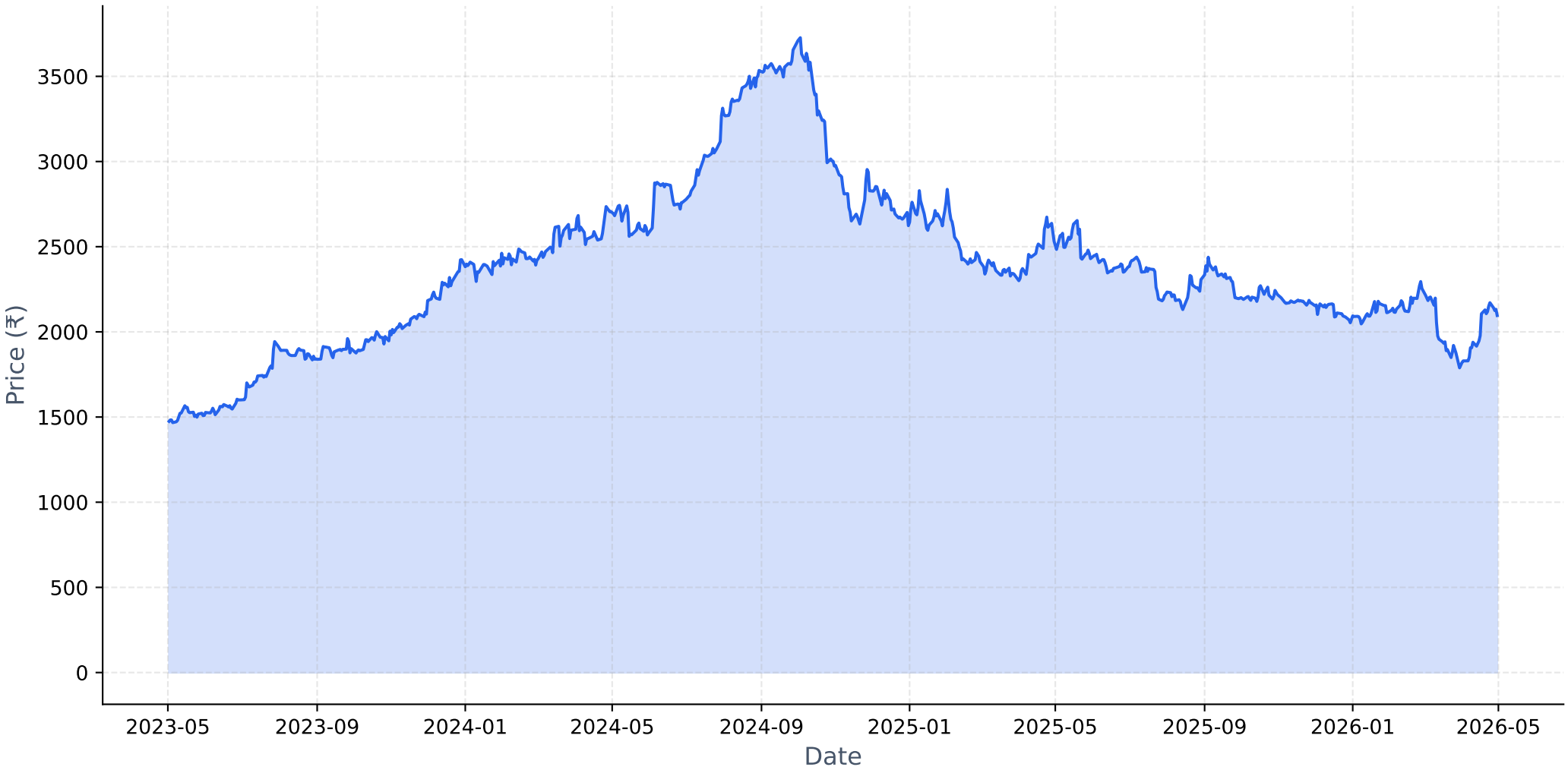

Long-term Fundamental Analysis (4 Years)

Metric	Is Growing?	Accelerating?	1Y Growth	3Y CAGR
Revenue	Yes	Yes	6.29%	5.79%
Net Income	Yes	No	8.55%	10.04%
ROE	Yes	No	10.14%	15.68%
EPS	Yes	No	8.55%	10.04%

Short-term Fundamental Analysis (6 Quarters)

Metric	Is Growing?	Recent QoQ	Avg QoQ
Revenue	No	-2.16%	-3.98%
Net Income	No	-9.68%	-6.00%
EPS	No	-18.25%	-18.25%

COLPAL.NS - Relative Strength Analysis

═══ OVERVIEW ═══:	
Benchmark Index:	^CNXFMCG
Sector:	FMCG
Classification:	**Emerging Leader**
RS Score:	49.6/100
:	
═══ RS RATIOS ═══:	
1M RS:	**1.015 [Leader]**
3M RS:	**0.979 [Neutral]**
6M RS:	**1.049 [Leader]**
1Y RS:	**0.878 [Neutral]**
:	
═══ TURNAROUND ANALYSIS ═══:	
Turnaround Status:	**!! DETECTED !!**
:	
SIGNAL CRITERIA::	
✓ **Emerging RS:**	1M (1.015) > 3M (0.979)
✓ **Medium-term Lagging:**	1Y=0.878 (≤1.0)
✓ **Performance Improving:**	3M (-2.7%) > 6M (-7.3%)

Relative Strength Analysis: COLPAL.NS vs ^CNXFMCG
Classification: Emerging Leader

Price Performance Comparison (Normalized)

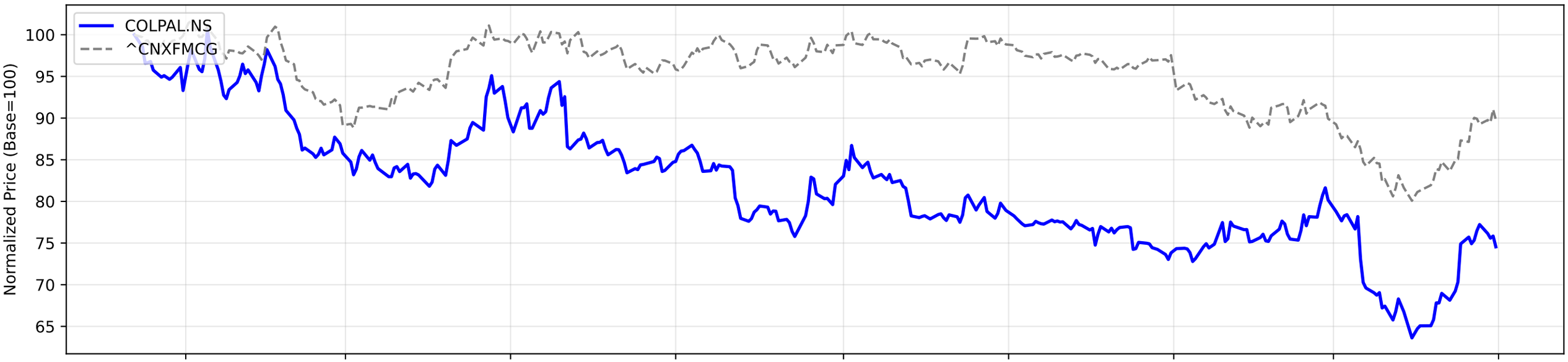

RS Ratio Trends (Multiple Timeframes)

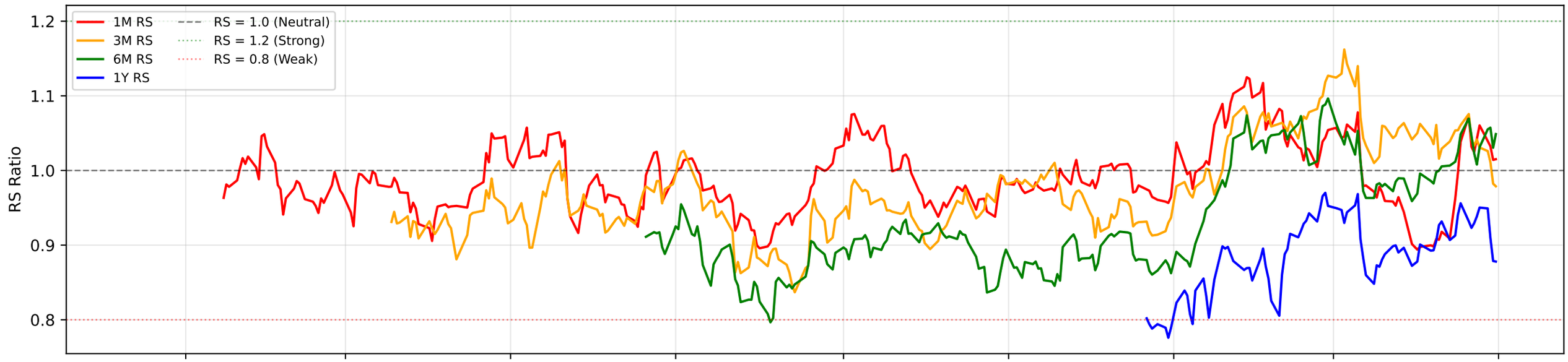

RS Composite Score Timeline

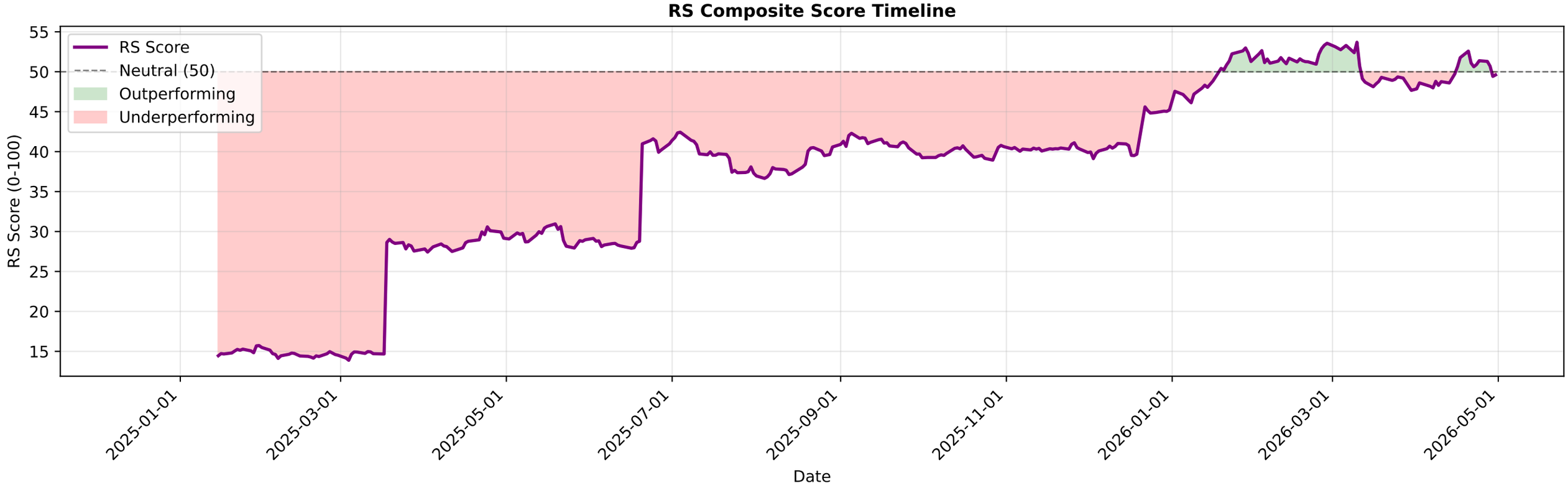

COLPAL.NS - EMA Crossover Summary

EMA 20:	2055.84
EMA 50:	2047.77
EMA 200:	2179.84
Trend Status:	**Short-term Uptrend**

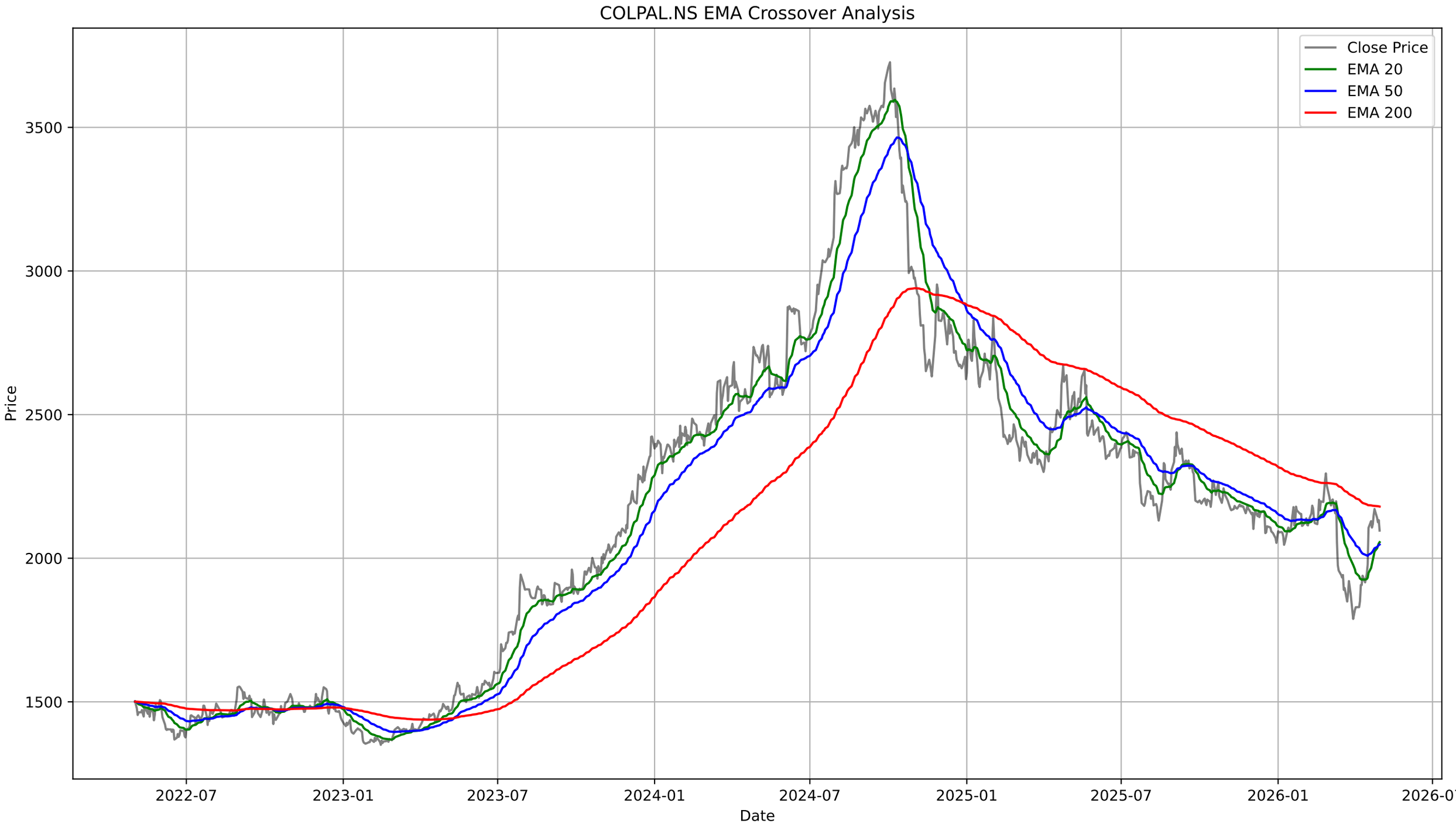
COLPAL.NS EMA Crossover Analysis
Close Price
EMA 20
EMA 50
EMA 200
Price
3500
3000
2500
2000
1500
Date
2022-07
2023-01
2023-07
2024-01
2024-07
2025-01
2025-07
2026-01
2026-07

COLPAL.NS - Bollinger Bands Summary

Current Price:	2096.20
Upper Band:	2265.38
Middle Band (SMA 20):	2009.92
Lower Band:	1754.46
%B:	0.6689
Band Width:	0.2542
Status:	Upper Half
Signal:	None
Recent Signal 1:	**Buy Signal at 2026-03-13 00:00:00+05:30**
Recent Signal 2:	**Buy Signal at 2026-03-16 00:00:00+05:30**

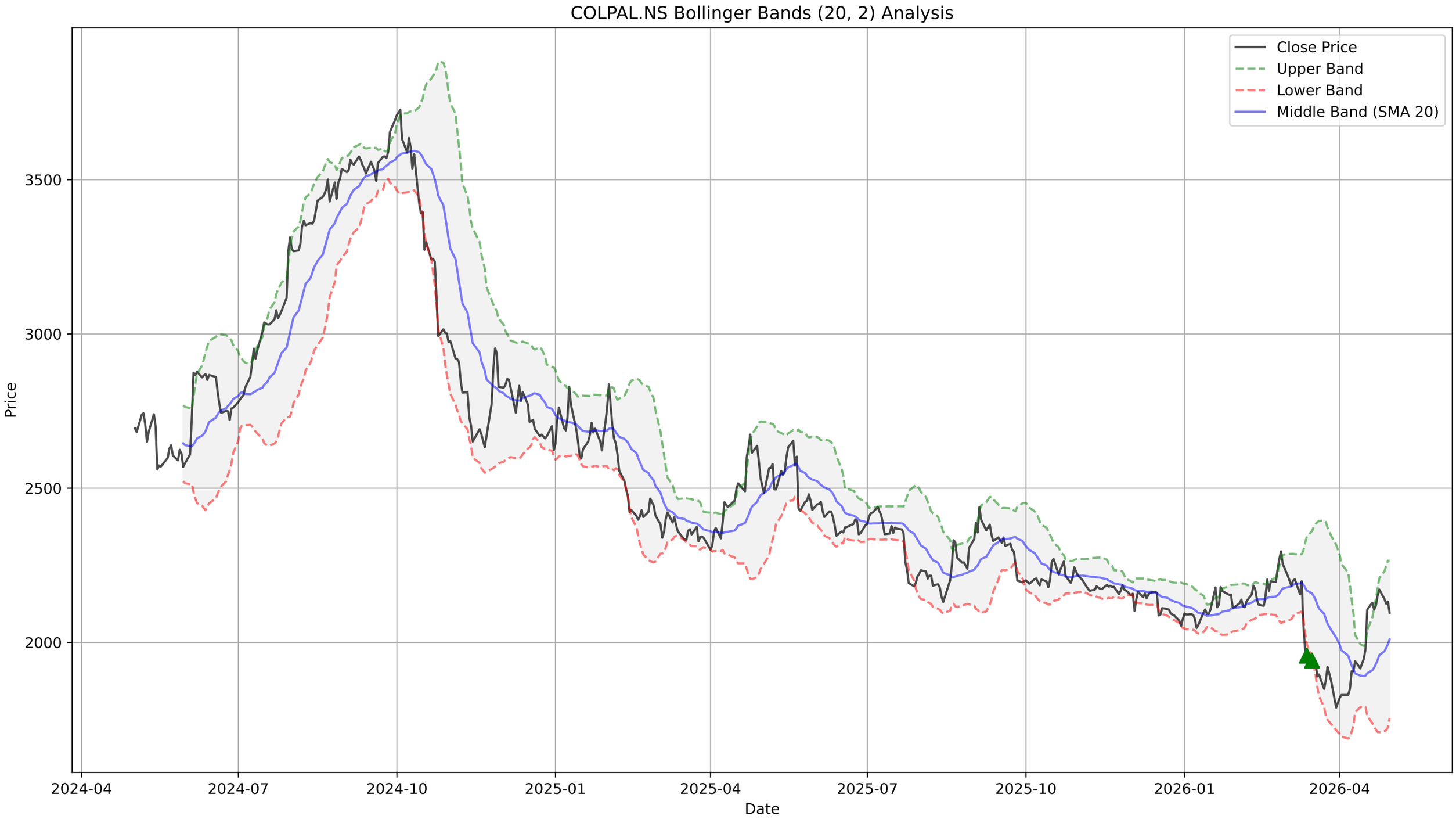
COLPAL.NS Bollinger Bands (20, 2) Analysis
Close Price
Upper Band
Lower Band
Middle Band (SMA 20)
Price
3500
3000
2500
2000
2024-04
2024-07
2024-10
2025-01
2025-04
2025-07
2025-10
2026-01
2026-04
Date

COLPAL.NS - Supertrend Summary

Status:	**UPTREND (Buy)**
Supertrend Value:	1976.28
Signal Identified On:	2026-04-16

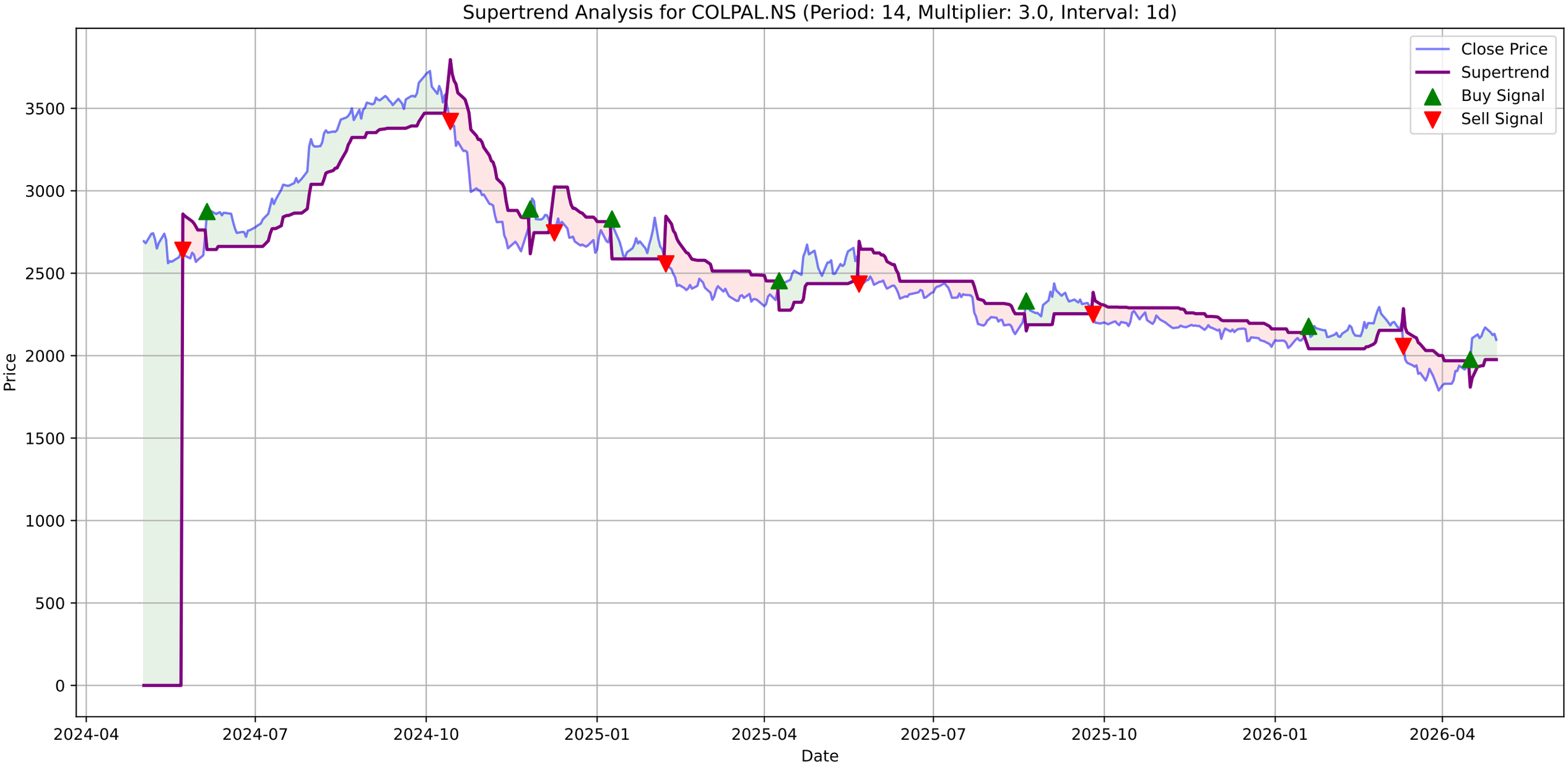
Supertrend Analysis for COLPAL.NS (Period: 14, Multiplier: 3.0, Interval: 1d)
Close Price
Supertrend
Buy Signal
Sell Signal
Price
Date
3500
3000
2500
2000
1500
1000
500
0
2024-04
2024-07
2024-10
2025-01
2025-04
2025-07
2025-10
2026-01
2026-04

COLPAL.NS - MACD Summary

MACD Line:	41.86
Signal Line:	25.23
Histogram:	16.63
Trend:	**Bullish**
Momentum:	**Weakening**
Signal:	None

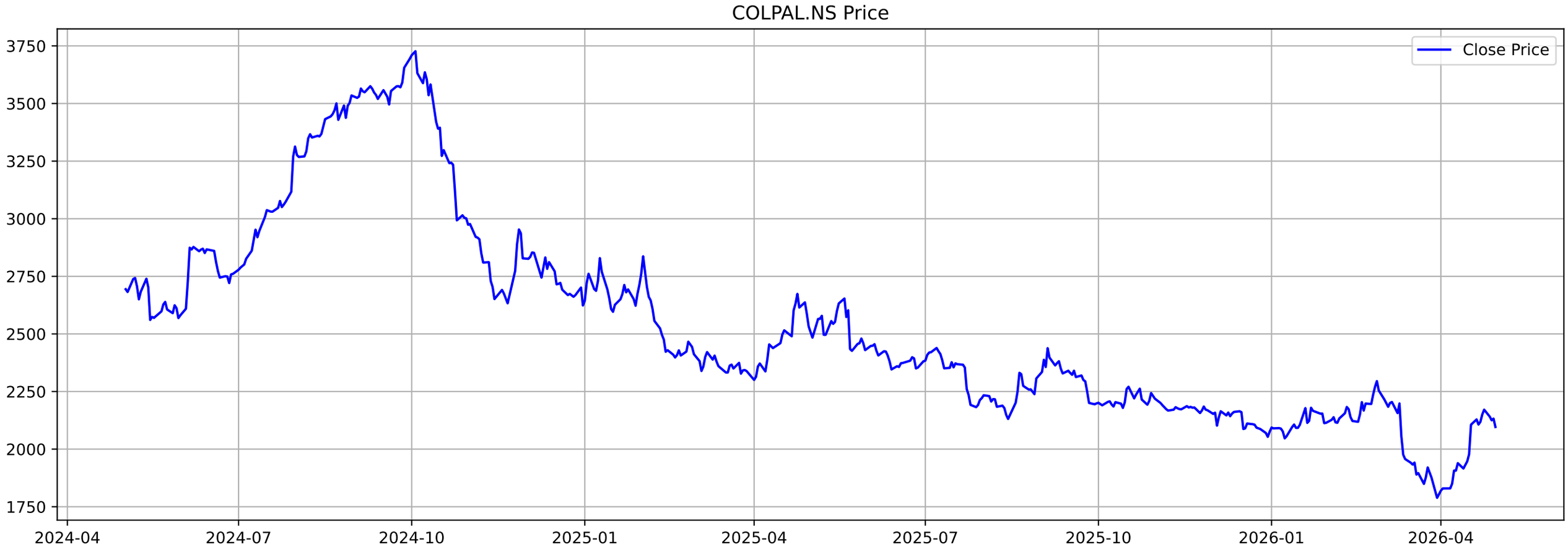
COLPAL.NS Price
Close Price
3750
3500
3250
3000
2750
2500
2250
2000
1750
2024-04
2024-07
2024-10
2025-01
2025-04
2025-07
2025-10
2026-01
2026-04

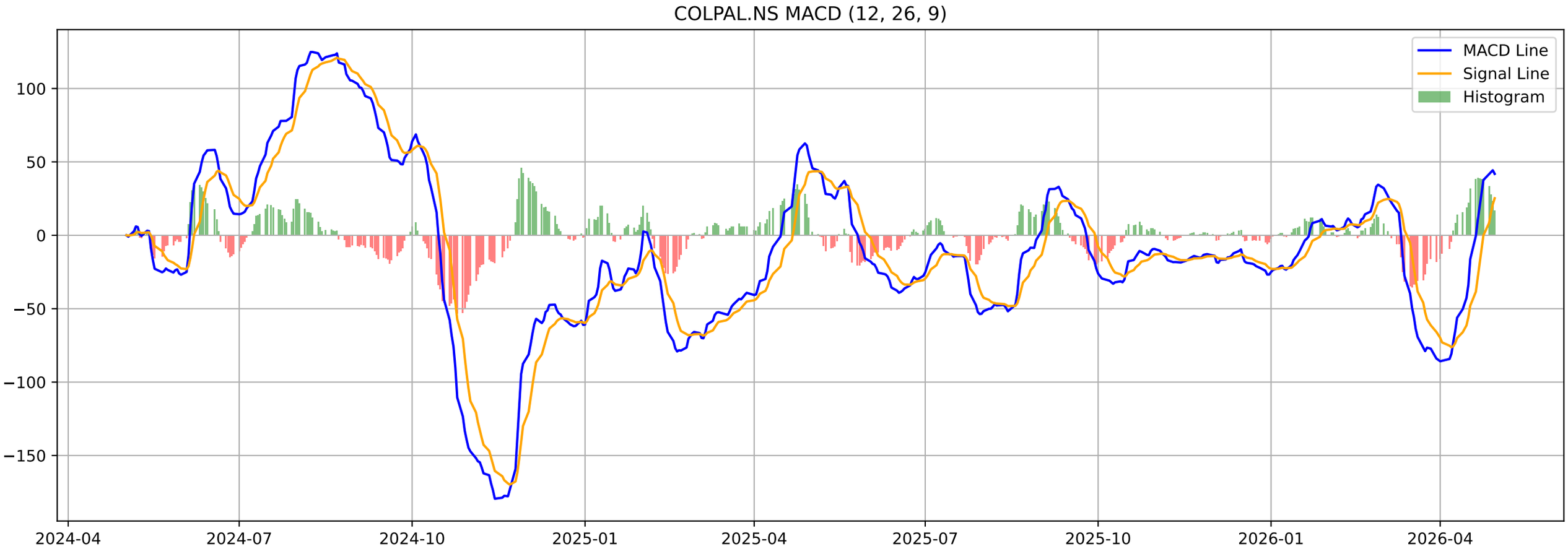
COLPAL.NS MACD (12, 26, 9)
MACD Line
Signal Line
Histogram
100
50
0
−50
−100
−150
2024-04
2024-07
2024-10
2025-01
2025-04
2025-07
2025-10
2026-01
2026-04

COLPAL.NS - Volatility Squeeze Summary

BB Width:	0.2542
ATR:	61.6072
Total Signals:	2
Signal 1:	BB Squeeze at 2026-02-16 00:00:00+05:30 (Price: 2118.60)
Signal 2:	BB Squeeze at 2026-02-17 00:00:00+05:30 (Price: 2151.00)

COLPAL.NS - Volatility Squeeze Analysis

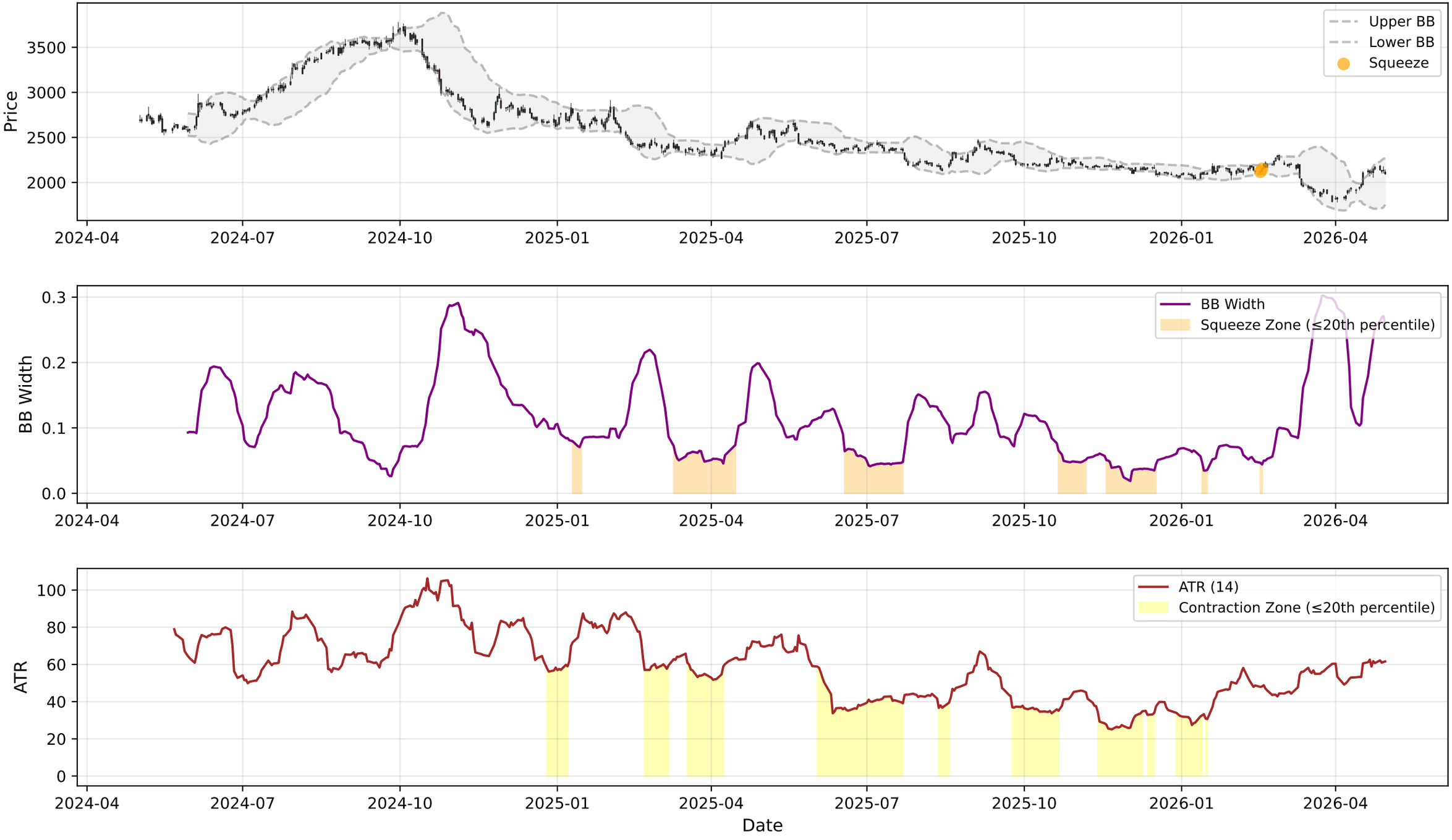

COLPAL.NS - RSI-Volume Summary

Current RSI:	56.56
Current Volume:	366494
Volume MA 20:	520711
Bullish Divergences:	5
Bearish Divergences:	1
Bullish Div 1:	Date: 2025-08-14 00:00:00+05:30, Price: 2130.95
Bullish Div 2:	Date: 2025-12-17 00:00:00+05:30, Price: 2087.40
Bearish Div 1:	Date: 2026-02-10 00:00:00+05:30, Price: 2183.00

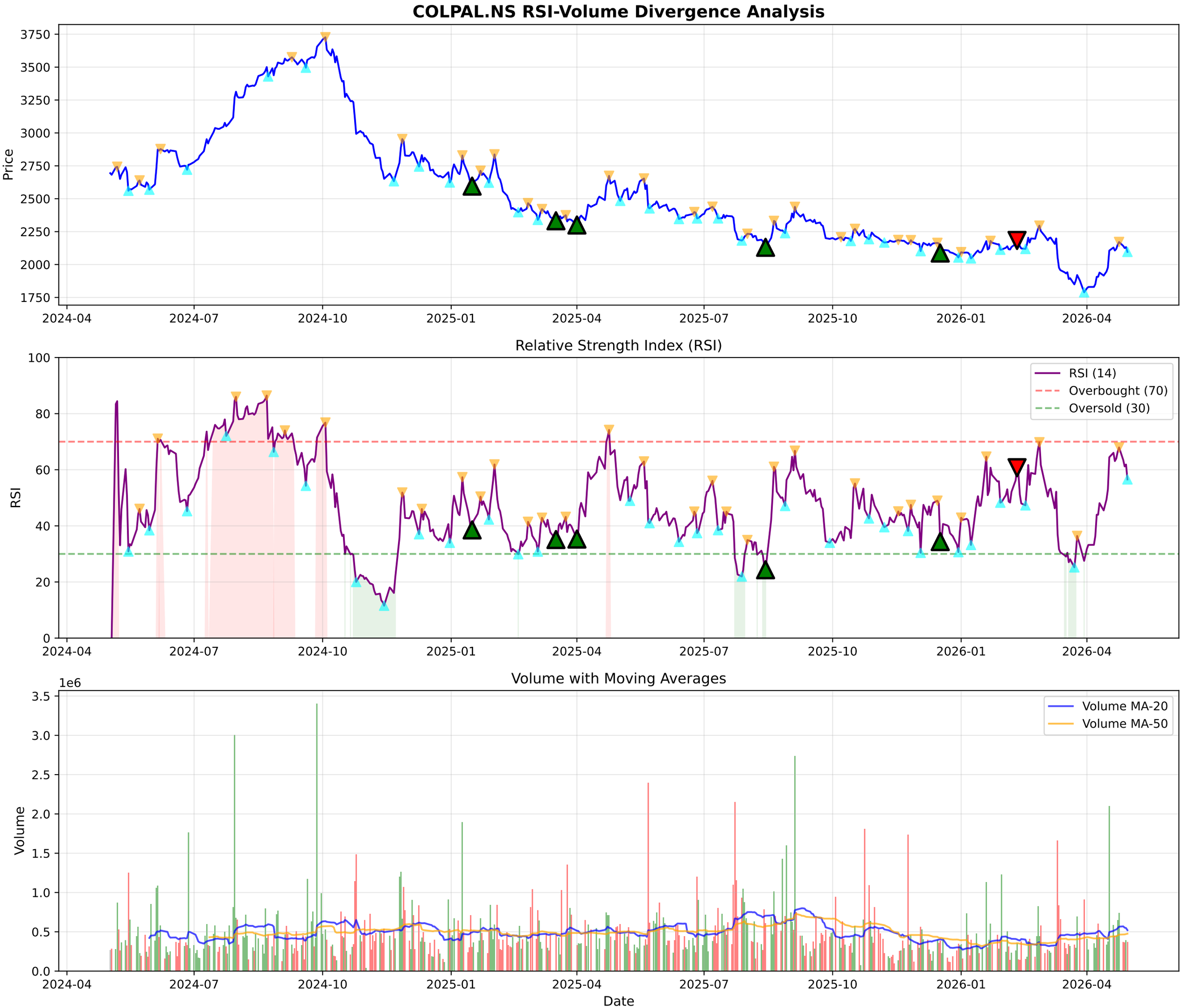
COLPAL.NS RSI-Volume Divergence Analysis
Price
3750
3500
3250
3000
2750
2500
2250
2000
1750
2024-04
2024-07
2024-10
2025-01
2025-04
2025-07
2025-10
2026-01
2026-04
Relative Strength Index (RSI)
RSI
100
80
60
40
20
0
RSI (14)
Overbought (70)
Oversold (30)
Volume with Moving Averages
1e6
Volume
3.5
3.0
2.5
2.0
1.5
1.0
0.5
0.0
Volume MA-20
Volume MA-50
Date

COLPAL.NS - Volume Analysis

═══ VOLUME ANALYSIS ═══:	
Status:	**35 Signals Detected**
:	
2026-01-08 [-]:	Distribution Day
2026-01-27 [-]:	Distribution Day
2026-02-10 [+]:	**Buying Exhaustion (Bearish Div)**
2026-03-13 [-]:	Distribution Day
2026-04-09 [-]:	Distribution Day

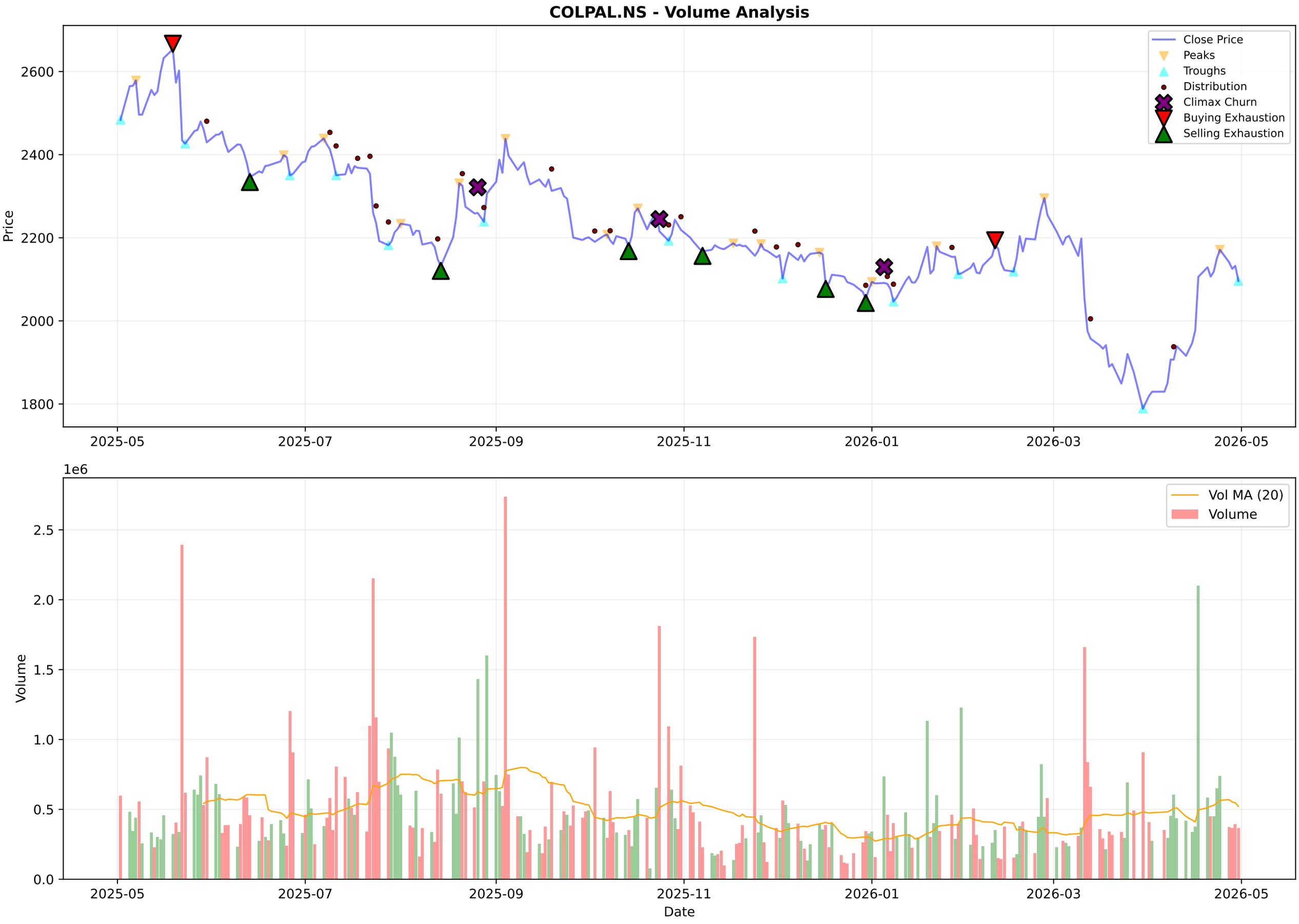
COLPAL.NS - Volume Analysis
Close Price
Peaks
Troughs
Distribution
Climax Churn
Buying Exhaustion
Selling Exhaustion
Price
2600
2400
2200
2000
1800
2025-05
2025-07
2025-09
2025-11
2026-01
2026-03
2026-05
1e6
Vol MA (20)
Volume
Volume
2.5
2.0
1.5
1.0
0.5
0.0
Date

COLPAL.NS - Candlestick Classification Summary

═══ CANDLESTICK CLASSIFICATION ═══:	
Latest Classification:	**No Control**
Recent Trend Score (10-day avg):	0.50
:	
Distribution:	
No Control:	122
Seller Control:	50
Buyer Control:	49
Buyer Strong Control:	5
Seller Strong Control:	3

COLPAL.NS - Candlestick Classification
Seller Strong Control
Seller Control
No Control
Buyer Control
Buyer Strong Control
Price
2500
2400
2300
2200
2100
2000
1900
1800
1e6
Volume
2.5
2.0
1.5
1.0
0.5
0.0
2025-08-06
2025-09-03
2025-09-29
2025-10-27
2025-11-21
2025-12-17
2026-01-13
2026-02-09
2026-03-06
2026-04-06
Date

Multi-Timeframe Supertrend Analysis

Timeframe	Status	Value	Last Price	Signal Date
1 Week	**UPTREND (Buy)**	1889.08	2100.0	2026-04-13
1 Day	**UPTREND (Buy)**	1976.28	2096.2	2026-04-16
15 Min	**DOWNTREND (Sell)**	2123.54	2110.0	2026-04-29

Multi-Timeframe MACD Analysis

Timeframe	Trend	Momentum	Signal
1 Week	**Bullish**	Strengthening	No Signal
1 Day	**Bullish**	Weakening	No Signal
15 Min	**Bullish**	Strengthening	No Signal

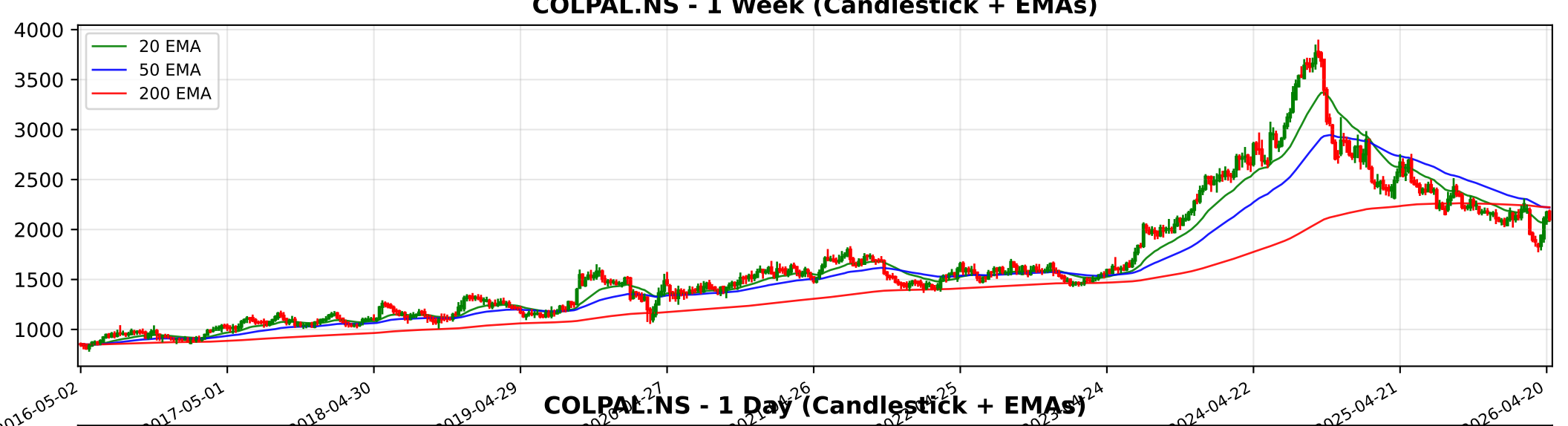
COLPAL.NS - 1 Week (Candlestick + EMAs)
20 EMA
50 EMA
200 EMA
4000
3500
3000
2500
2000
1500
1000
2016-05-02
2017-05-01
2018-04-30
2019-04-29
2024-04-22
2025-04-21
2026-04-20

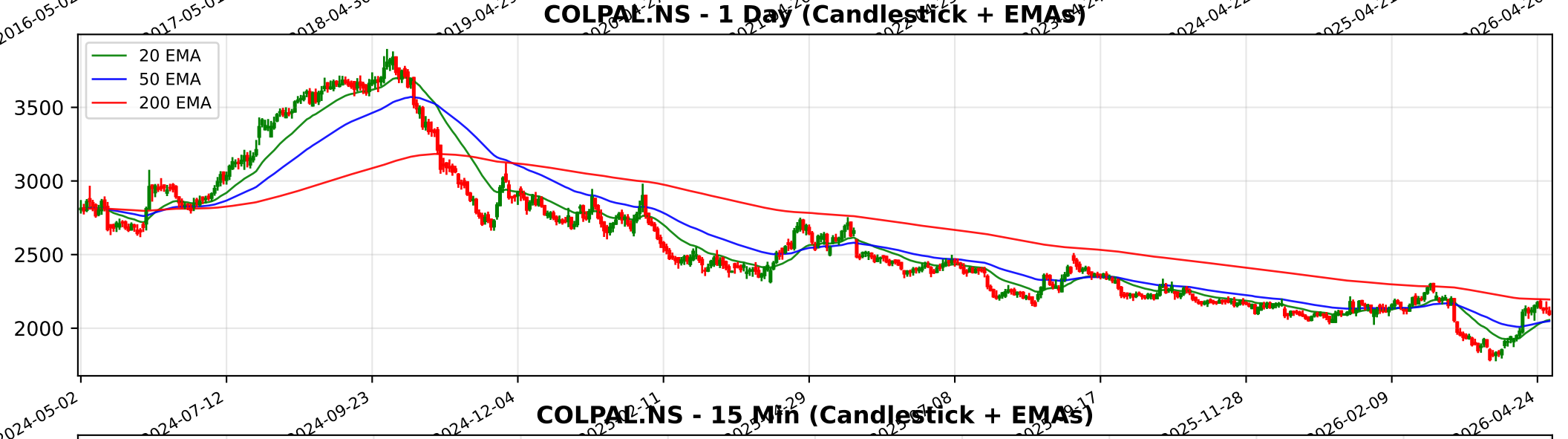
COLPAL.NS - 1 Day (Candlestick + EMAs)
20 EMA
50 EMA
200 EMA
3500
3000
2500
2000
2024-05-02
2024-07-12
2024-09-23
2024-12-04
2025-11-28
2026-02-09
2026-04-24

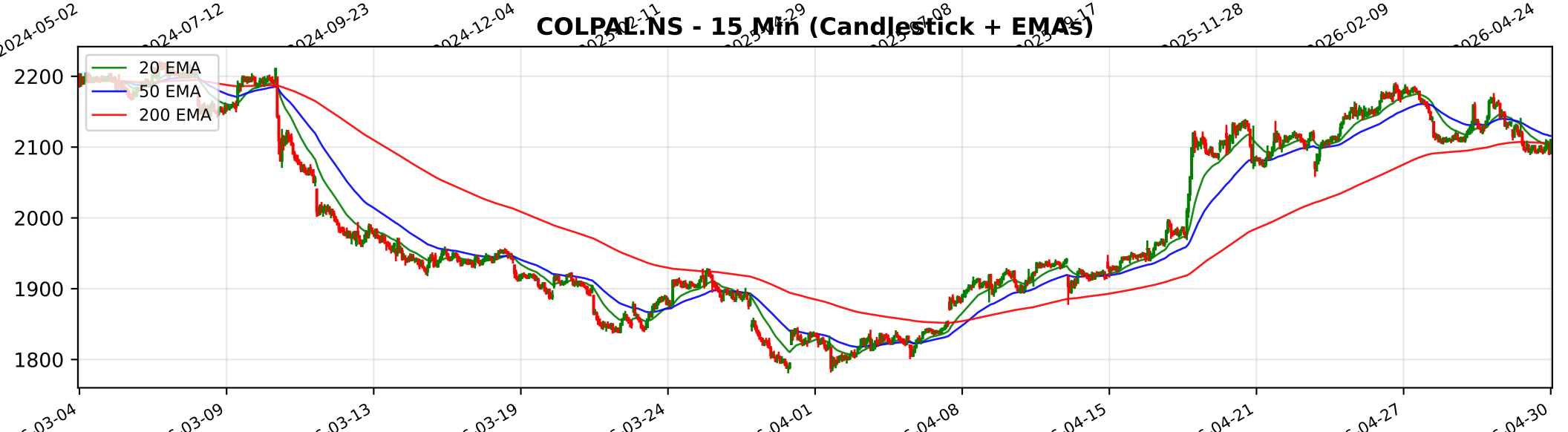
COLPAL.NS - 15 Min (Candlestick + EMAs)
20 EMA
50 EMA
200 EMA
2200
2100
2000
1900
1800
03-04
03-09
03-13
03-19
03-24
04-01
04-08
04-15
04-21
04-27
04-30

Trendlyne Snapshot - COLPAL_main

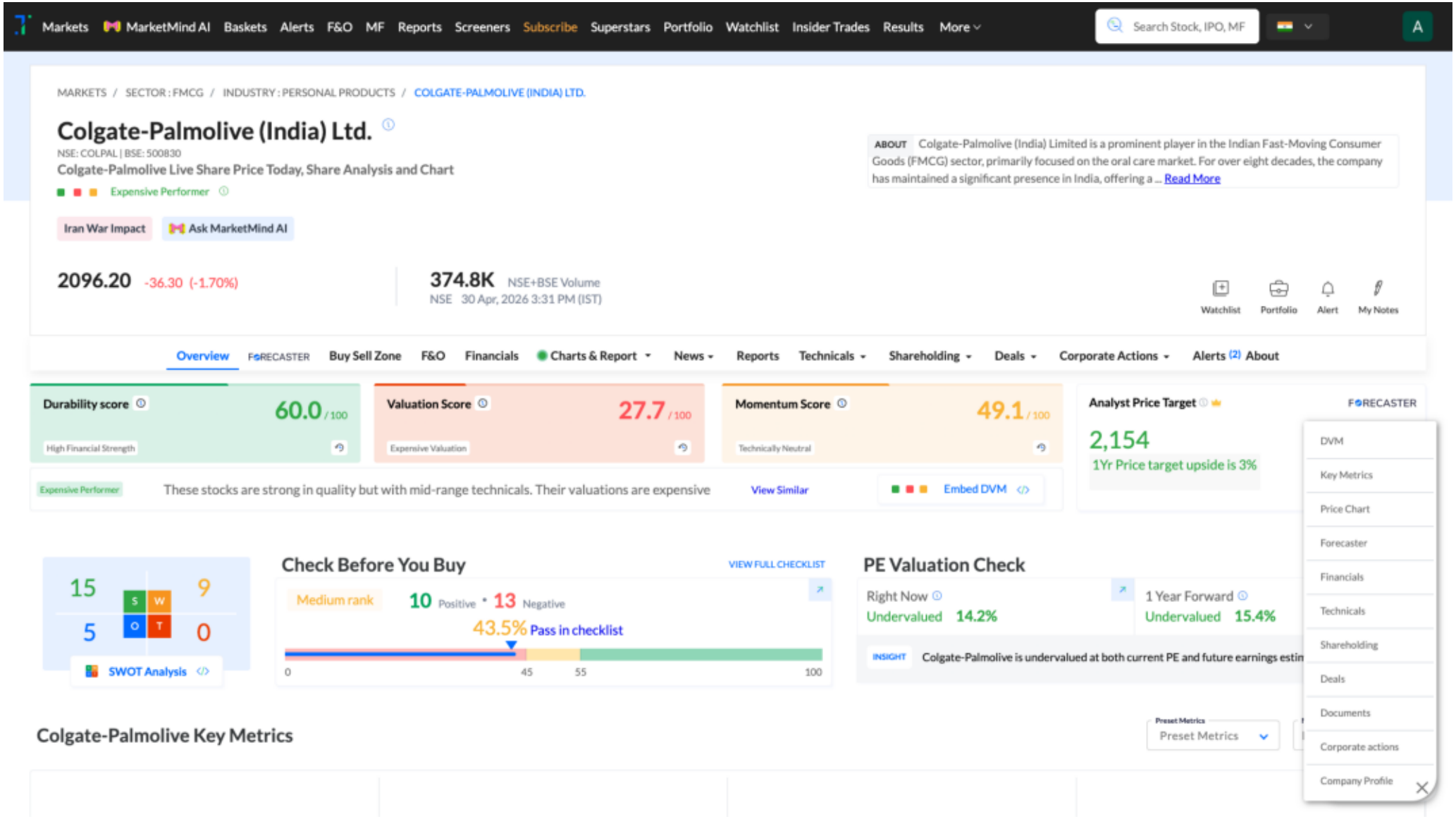
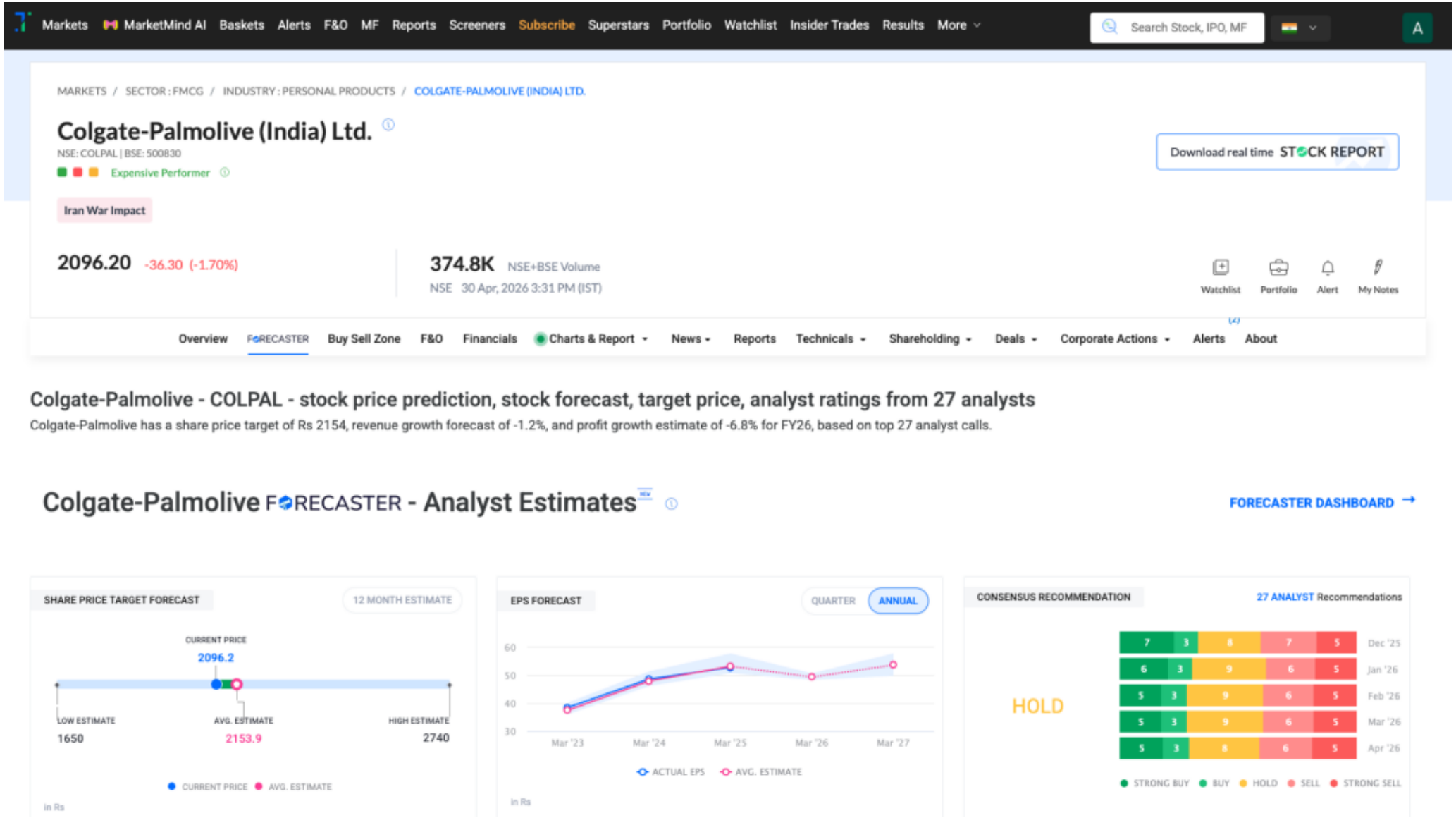
Trendlyne Snapshot - COLPAL_forecaster