Stock Detailed Analysis Report

EICHERMOT.NS

Current Price: ₹7109.00

Generated: 2026-05-01 09:55

EICHERMOT.NS - 3 Year Daily Price Chart

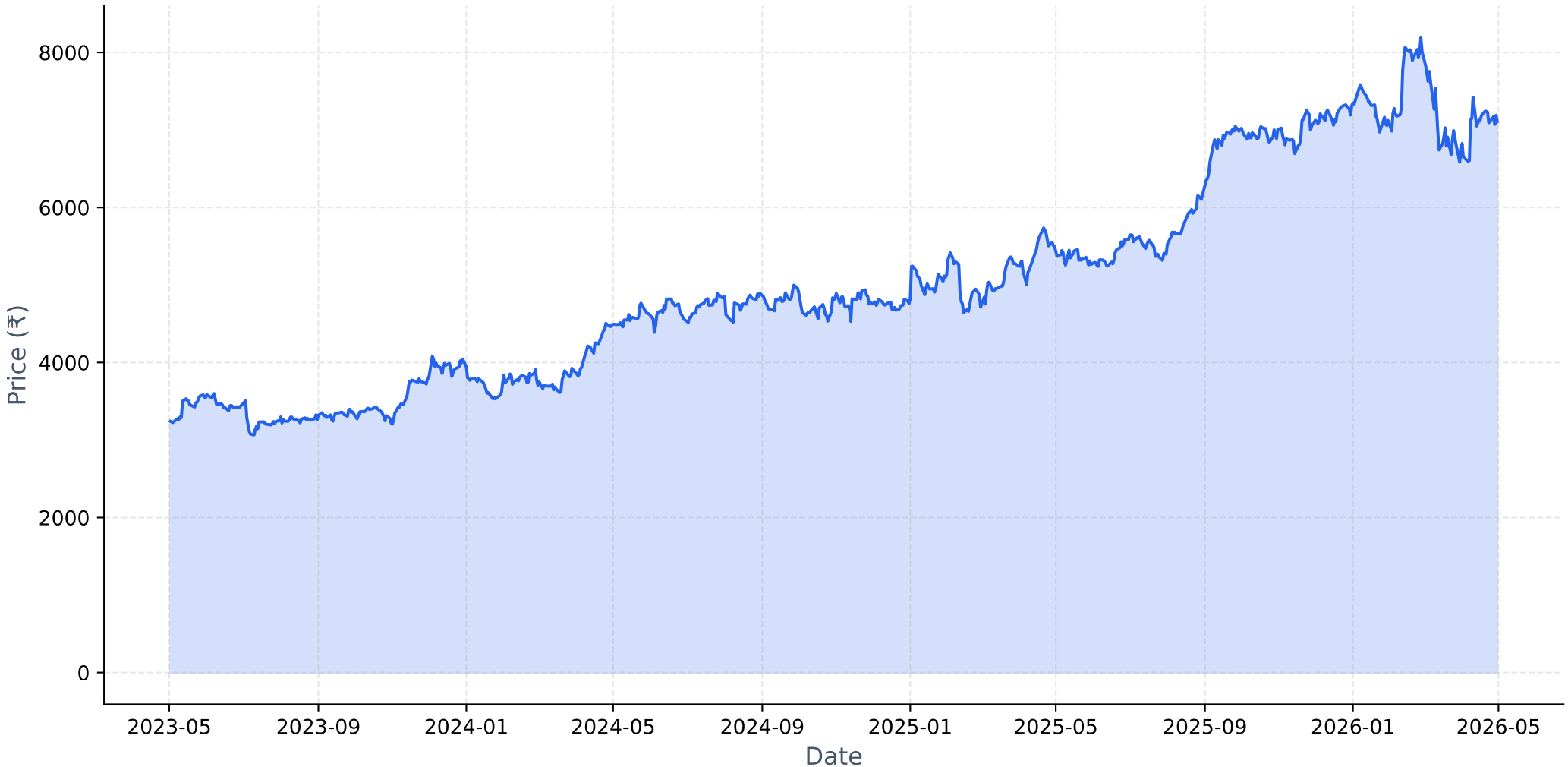

Long-term Fundamental Analysis (4 Years)

Metric	Is Growing?	Accelerating?	1Y Growth	3Y CAGR
Revenue	Yes	No	14.19%	22.33%
Net Income	Yes	No	18.33%	41.34%
ROE	Yes	No	-0.64%	6.76%
EPS	Yes	No	18.18%	41.23%

Short-term Fundamental Analysis (6 Quarters)

Metric	Is Growing?	Recent QoQ	Avg QoQ
Revenue	Yes	-1.18%	5.74%
Net Income	Yes	3.74%	5.55%
EPS	Yes	3.73%	7.89%

EICHERMOT.NS - Relative Strength Analysis

═══ OVERVIEW ═══:	
Benchmark Index:	^CNXAUTO
Sector:	Auto
Classification:	**Weakening Leader**
RS Score:	52.3/100
:	
═══ RS RATIOS ═══:	
1M RS:	**0.981 [Neutral]**
3M RS:	**1.054 [Leader]**
6M RS:	**1.092 [Leader]**
1Y RS:	**1.077 [Leader]**
:	
═══ TURNAROUND ANALYSIS ═══:	
Turnaround Status:	**Not Detected**
:	
SIGNAL CRITERIA::	
✗ Emerging RS:	**Not accelerating**
✗ Medium-term Lagging:	**Not lagging**
✗ Performance Improving:	**Not improving**

Relative Strength Analysis: EICHERMOT.NS vs ^CNXAUTO
Classification: Weakening Leader

Price Performance Comparison (Normalized)

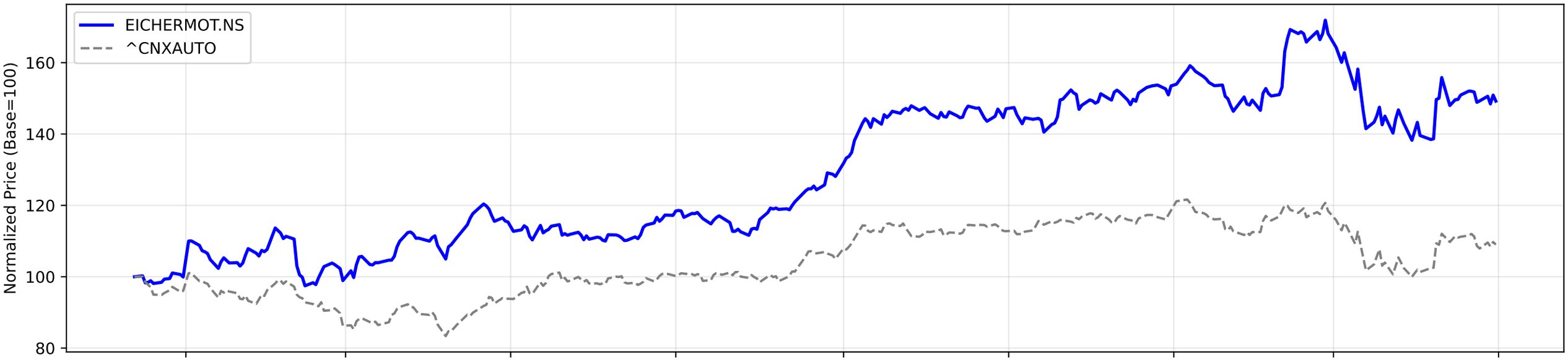

RS Ratio Trends (Multiple Timeframes)

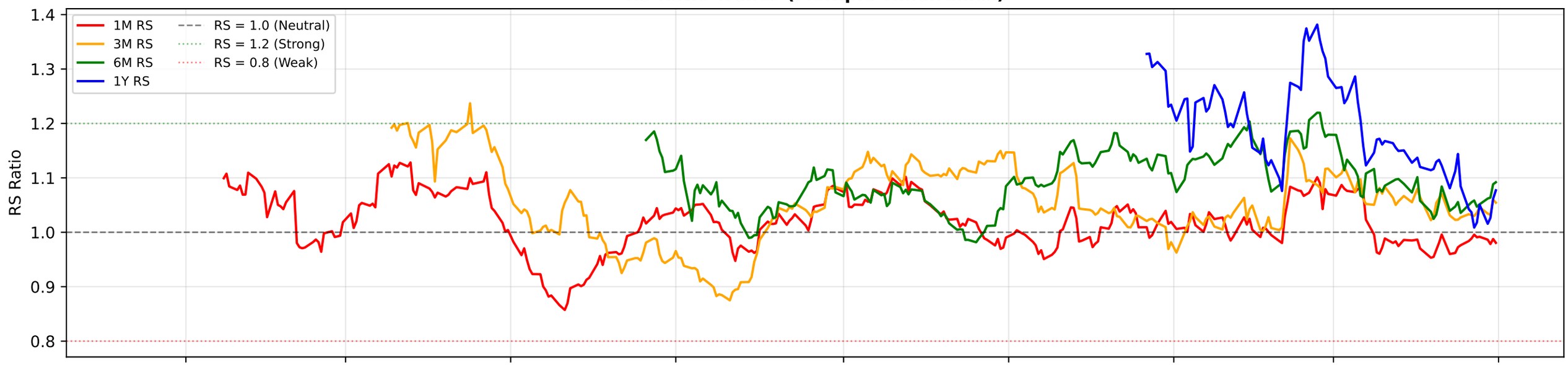

RS Composite Score Timeline

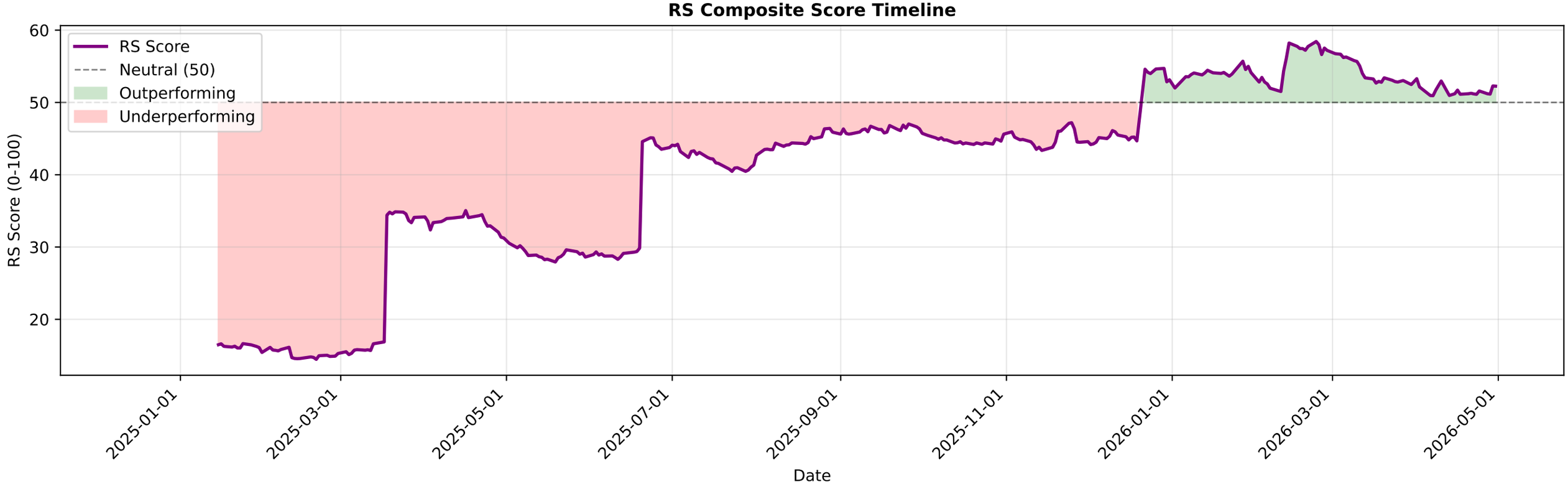

EICHERMOT.NS - EMA Crossover Summary

EMA 20:	7113.06
EMA 50:	7167.00
EMA 200:	6812.22
Trend Status:	**Short-term Downtrend**
Golden Cross Date:	2023-05-03 00:00:00+05:30
Golden Cross Price:	3233.58

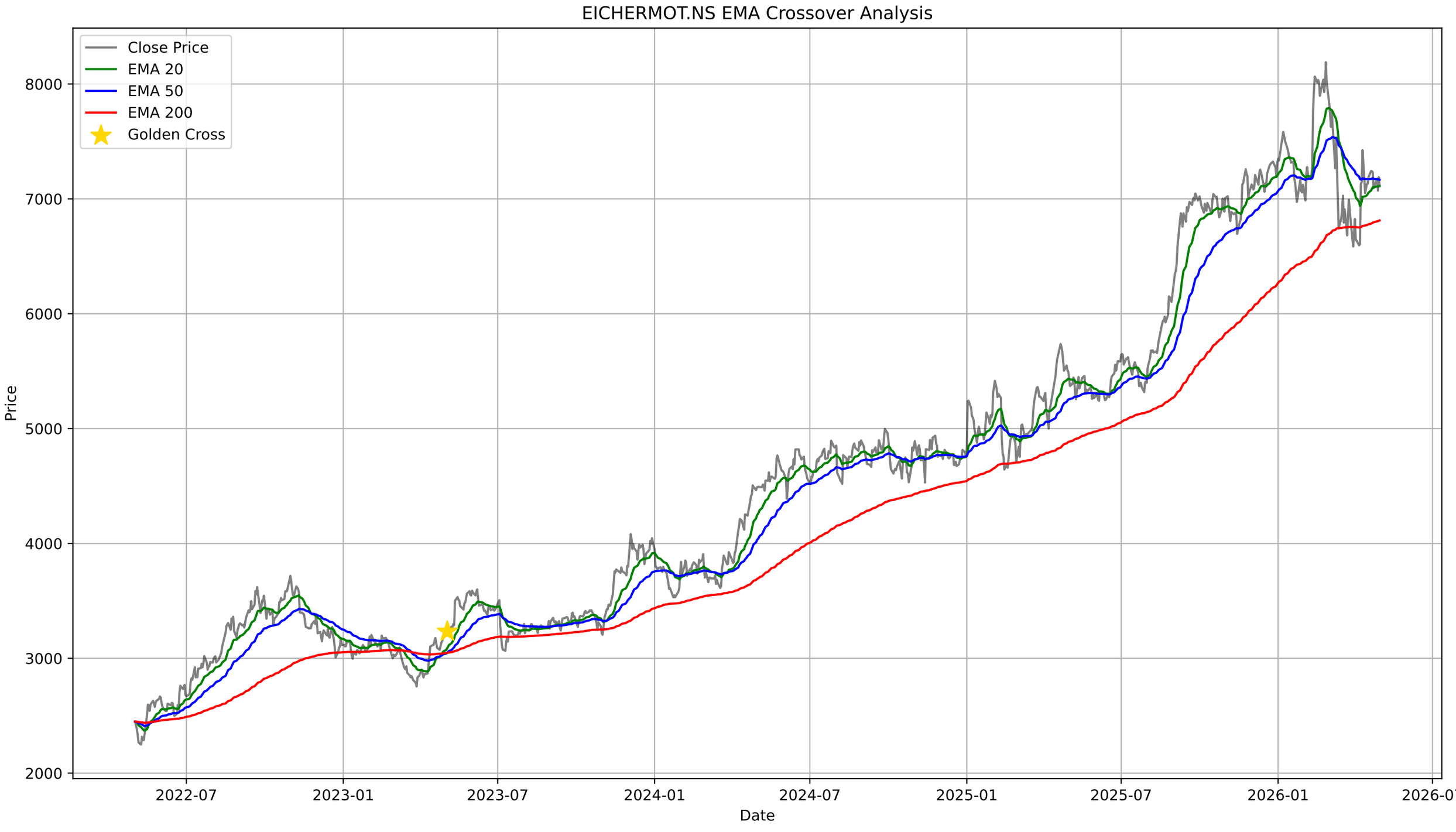
EICHERMOT.NS EMA Crossover Analysis
Close Price
EMA 20
EMA 50
EMA 200
Golden Cross
Price
8000
7000
6000
5000
4000
3000
2000
2022-07
2023-01
2023-07
2024-01
2024-07
2025-01
2025-07
2026-01
2026-07
Date

EICHERMOT.NS - Bollinger Bands Summary

Current Price:	7109.00
Upper Band:	7513.48
Middle Band (SMA 20):	7066.95
Lower Band:	6620.42
%B:	0.5471
Band Width:	0.1264
Status:	Upper Half
Signal:	None
Recent Signal 1:	**Buy Signal at 2026-03-09 00:00:00+05:30**
Recent Signal 2:	**Buy Signal at 2026-03-13 00:00:00+05:30**
Recent Signal 3:	**Buy Signal at 2026-03-16 00:00:00+05:30**

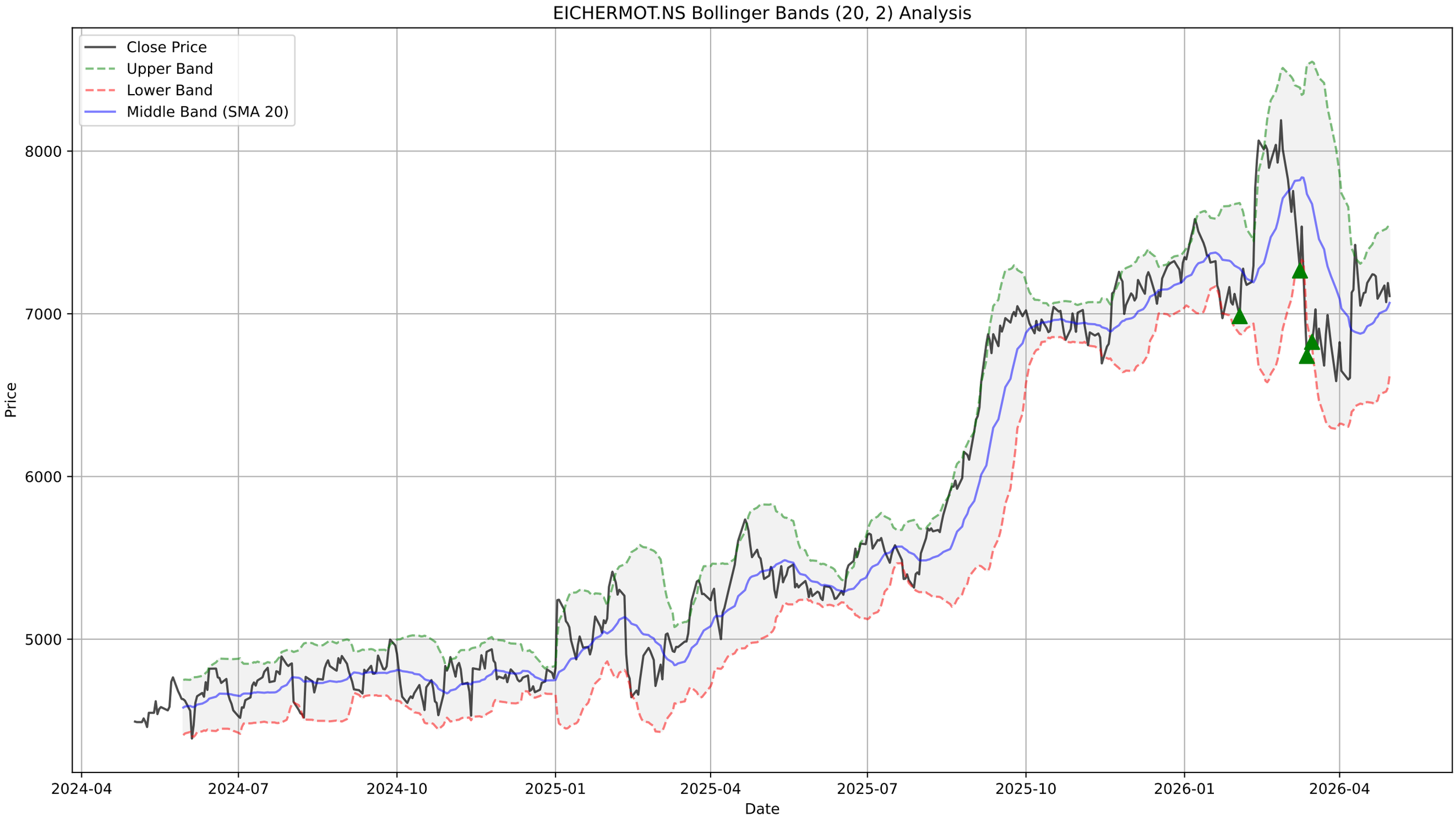
EICHERMOT.NS Bollinger Bands (20, 2) Analysis
Close Price
Upper Band
Lower Band
Middle Band (SMA 20)
Price
8000
7000
6000
5000
2024-04
2024-07
2024-10
2025-01
2025-04
2025-07
2025-10
2026-01
2026-04
Date

EICHERMOT.NS - Supertrend Summary

Status:	**UPTREND (Buy)**
Supertrend Value:	6676.32
Signal Identified On:	2026-04-10

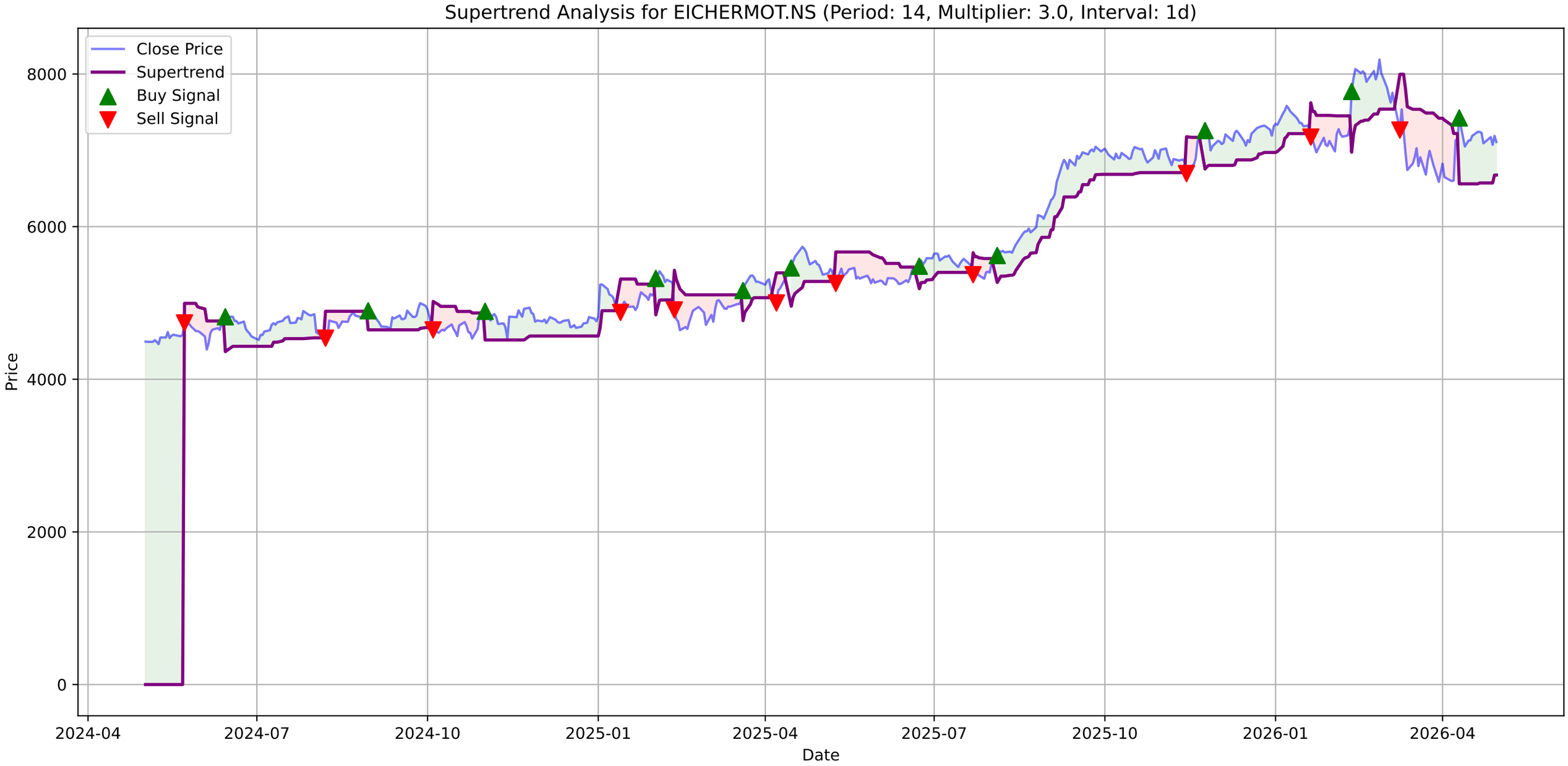
Supertrend Analysis for EICHERMOT.NS (Period: 14, Multiplier: 3.0, Interval: 1d)
Close Price
Supertrend
Buy Signal
Sell Signal
Price
8000
6000
4000
2000
0
2024-04
2024-07
2024-10
2025-01
2025-04
2025-07
2025-10
2026-01
2026-04
Date

EICHERMOT.NS - MACD Summary

MACD Line:	7.28
Signal Line:	-8.12
Histogram:	15.41
Trend:	**Bullish**
Momentum:	**Weakening**
Signal:	None

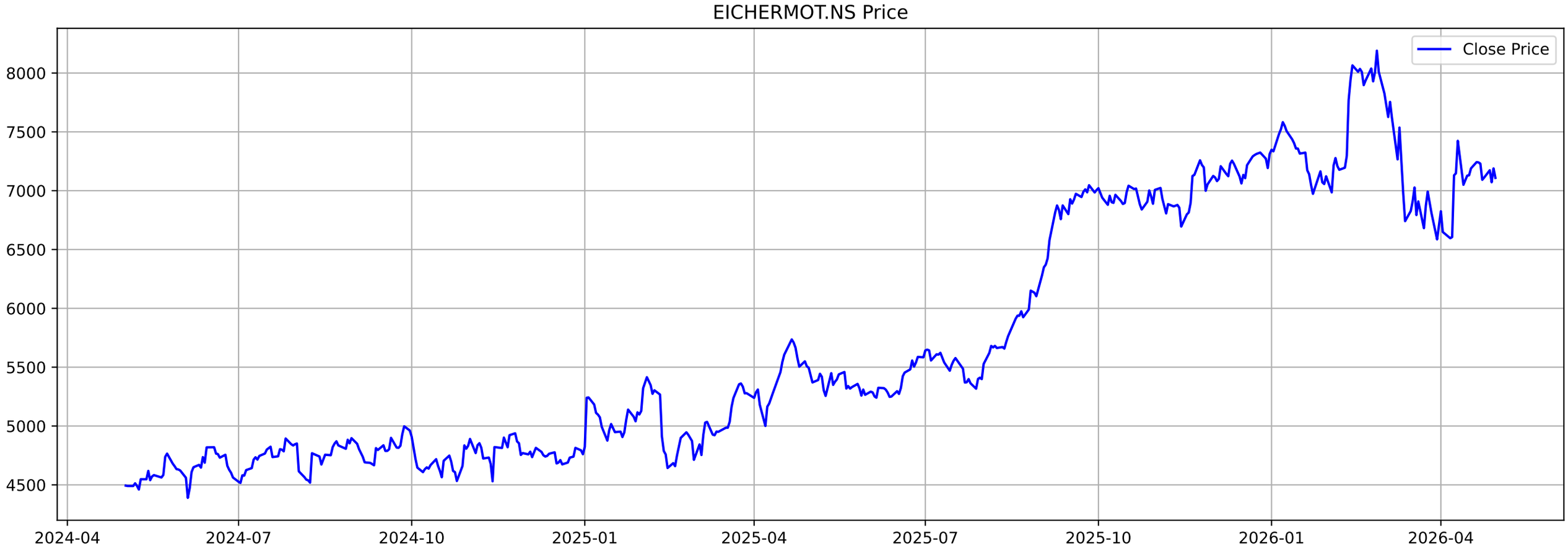
EICHERMOT.NS Price
Close Price
8000
7500
7000
6500
6000
5500
5000
4500
2024-04
2024-07
2024-10
2025-01
2025-04
2025-07
2025-10
2026-01
2026-04

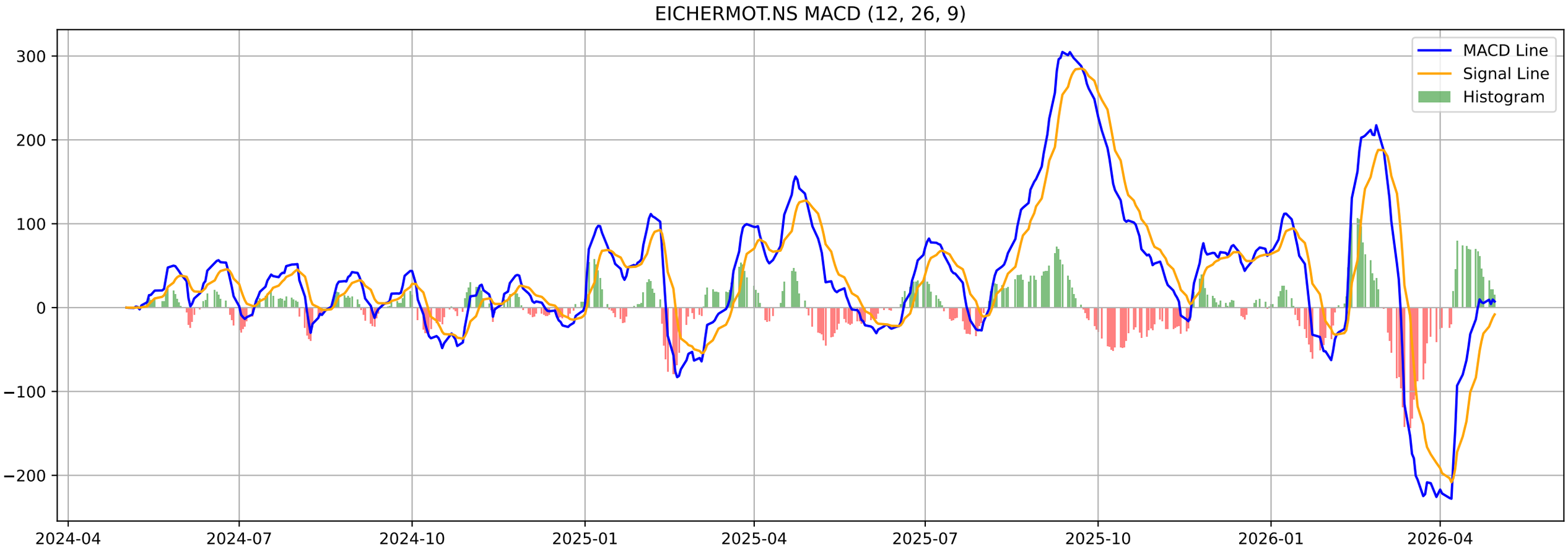
EICHERMOT.NS MACD (12, 26, 9)
MACD Line
Signal Line
Histogram
300
200
100
0
−100
−200
2024-04
2024-07
2024-10
2025-01
2025-04
2025-07
2025-10
2026-01
2026-04

EICHERMOT.NS - Volatility Squeeze Summary

BB Width:	0.1264
ATR:	178.2500
Total Signals:	0

EICHERMOT.NS - Volatility Squeeze Analysis

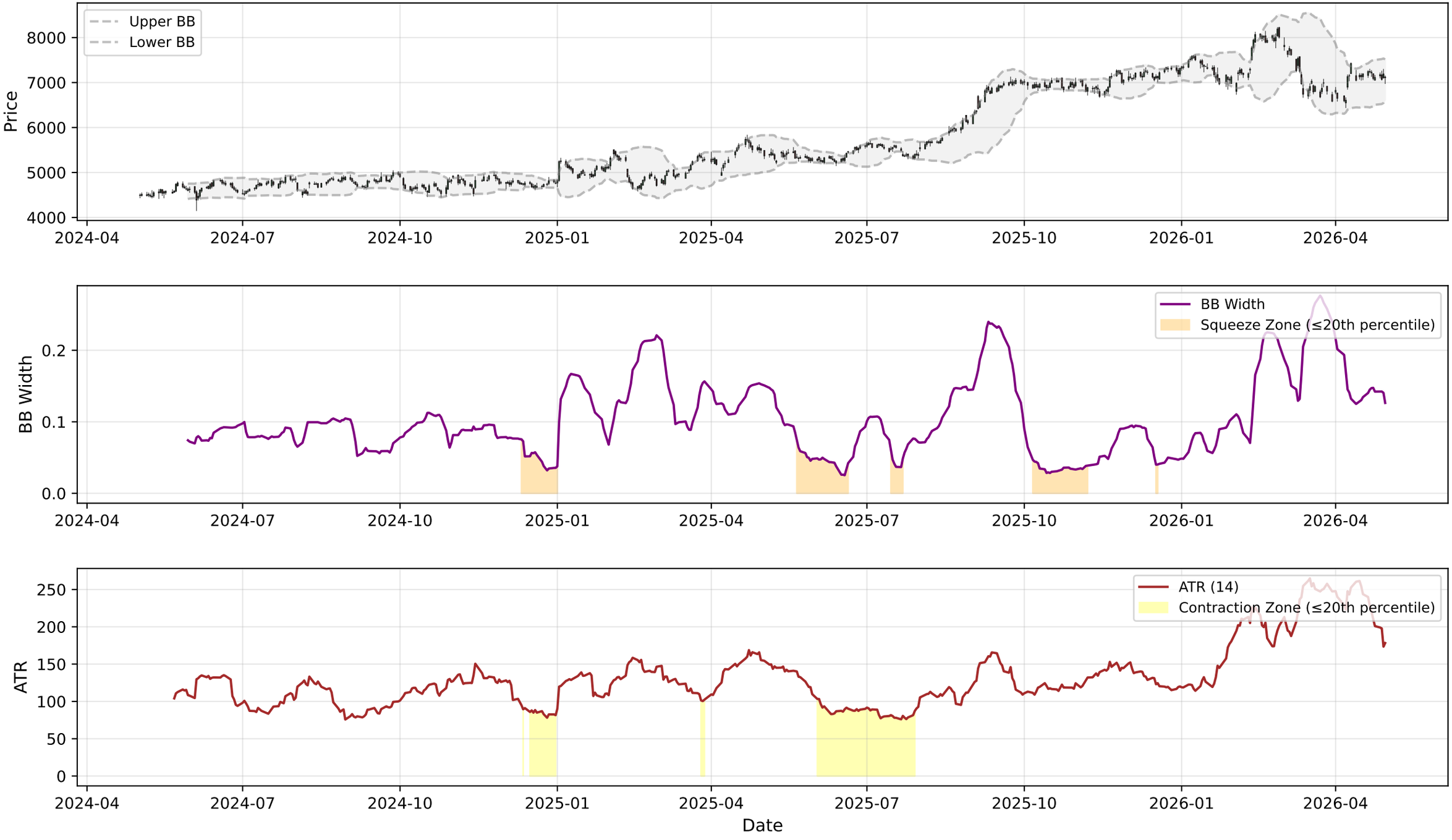

EICHERMOT.NS - RSI-Volume Summary

Current RSI:	49.61
Current Volume:	538501
Volume MA 20:	675242
Bullish Divergences:	2
Bearish Divergences:	2
Bullish Div 1:	Date: 2024-06-04 00:00:00+05:30, Price: 4389.22
Bullish Div 2:	Date: 2024-10-25 00:00:00+05:30, Price: 4532.83
Bearish Div 1:	Date: 2024-05-24 00:00:00+05:30, Price: 4765.67
Bearish Div 2:	Date: 2026-02-26 00:00:00+05:30, Price: 8190.00

EICHERMOT.NS RSI-Volume Divergence Analysis

EICHERMOT.NS - Volume Analysis

═══ VOLUME ANALYSIS ═══:	
Status:	**34 Signals Detected**
:	
2026-01-28 [-]:	Distribution Day
2026-01-29 [-]:	Distribution Day
2026-02-26 [+]:	**Buying Exhaustion (Bearish Div)**
2026-04-06 [-]:	Distribution Day

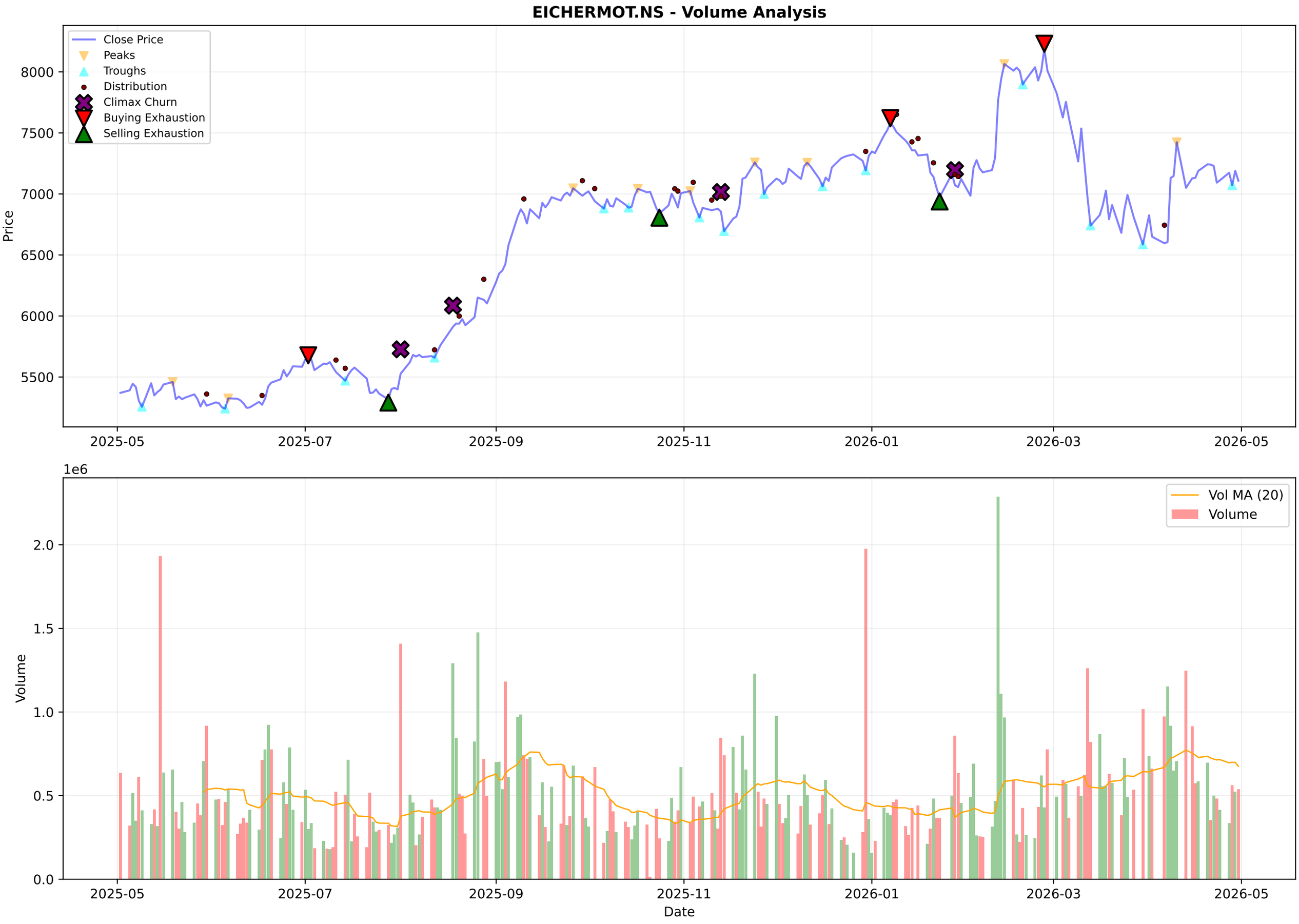
EICHERMOT.NS - Volume Analysis
Close Price
Peaks
Troughs
Distribution
Climax Churn
Buying Exhaustion
Selling Exhaustion
Price
8000
7500
7000
6500
6000
5500
2025-05
2025-07
2025-09
2025-11
2026-01
2026-03
2026-05
1e6
Vol MA (20)
Volume
Volume
2.0
1.5
1.0
0.5
0.0
Date

EICHERMOT.NS - Candlestick Classification Summary

═══ CANDLESTICK CLASSIFICATION ═══:	
Latest Classification:	**No Control**
Recent Trend Score (10-day avg):	0.00
:	
Distribution:	
No Control:	105
Buyer Control:	65
Seller Control:	52
Buyer Strong Control:	4
Seller Strong Control:	3

EICHERMOT.NS - Candlestick Classification
Seller Strong Control
Seller Control
No Control
Buyer Control
Buyer Strong Control
Price
8000
7500
7000
6500
6000
5500
1e6
Volume
2.0
1.5
1.0
0.5
0.0
2025-08-06
2025-09-03
2025-09-29
2025-10-27
2025-11-21
2025-12-17
2026-01-13
2026-02-09
2026-03-06
2026-04-06
Date

Multi-Timeframe Supertrend Analysis

Timeframe	Status	Value	Last Price	Signal Date
1 Week	**DOWNTREND (Sell)**	7662.93	7110.0	2026-03-09
1 Day	**UPTREND (Buy)**	6676.32	7109.0	2026-04-10
15 Min	**UPTREND (Buy)**	7044.57	7110.0	2026-04-30

Multi-Timeframe MACD Analysis

Timeframe	Trend	Momentum	Signal
1 Week	**Bearish**	Weakening	No Signal
1 Day	**Bullish**	Weakening	No Signal
15 Min	**Bullish**	Weakening	No Signal

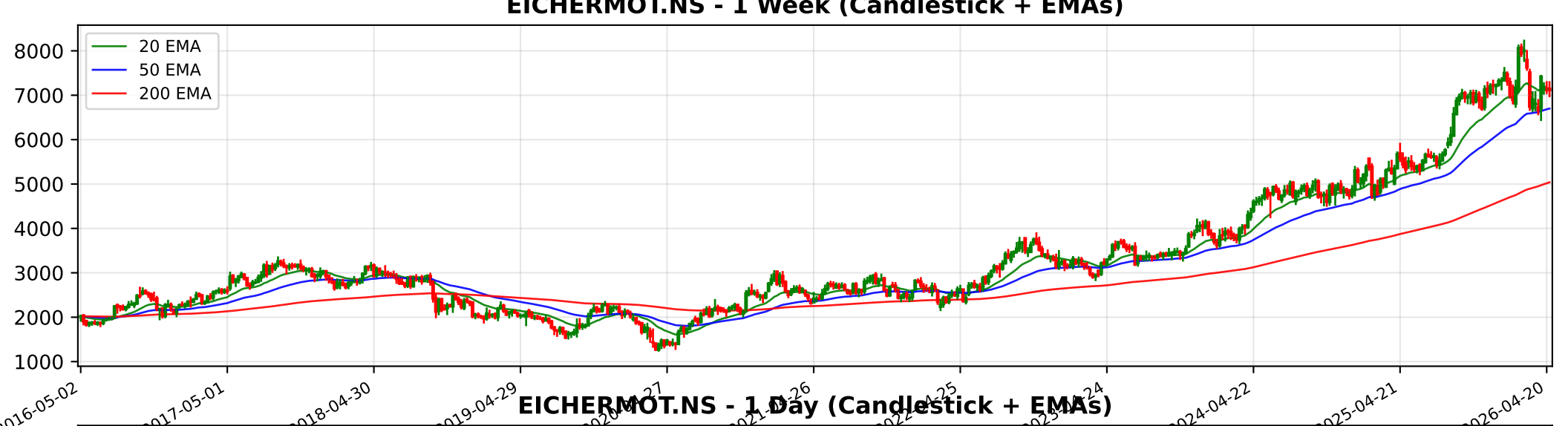
EICHERMOT.NS - 1 Week (Candlestick + EMAs)
20 EMA
50 EMA
200 EMA
8000
7000
6000
5000
4000
3000
2000
1000
2016-05-02
2017-05-01
2018-04-30
2019-04-29
2024-04-22
2025-04-21
2026-04-20

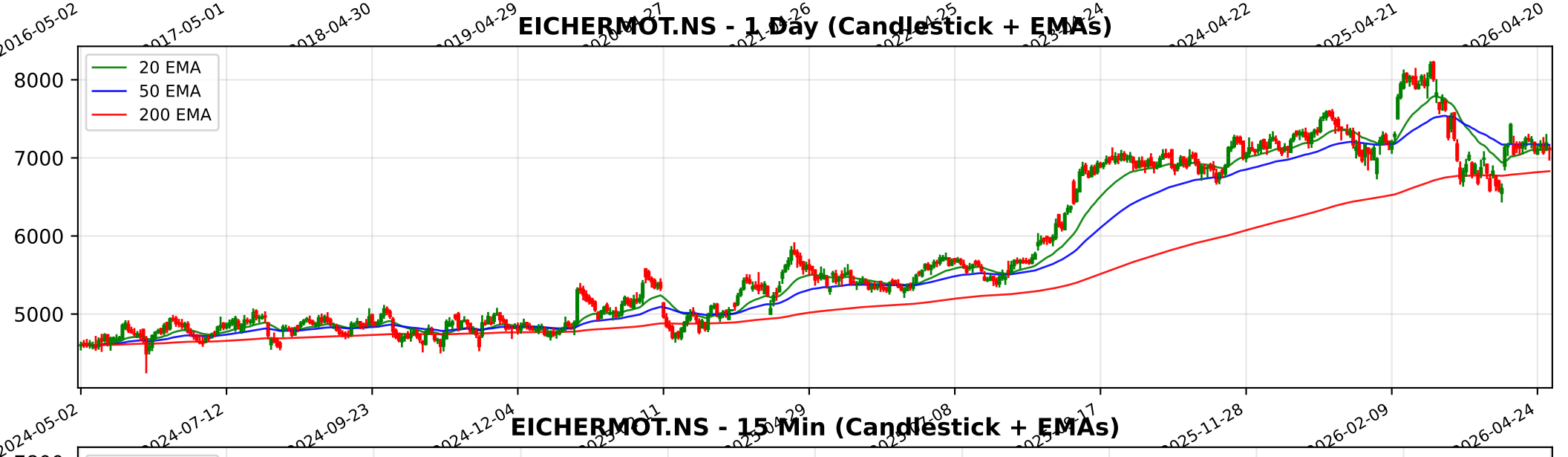
EICHERMOT.NS - 1 Day (Candlestick + EMAs)
20 EMA
50 EMA
200 EMA
8000
7000
6000
5000
2024-05-02
2024-07-12
2024-09-23
2024-12-04
2025-11-28
2026-02-09
2026-04-24

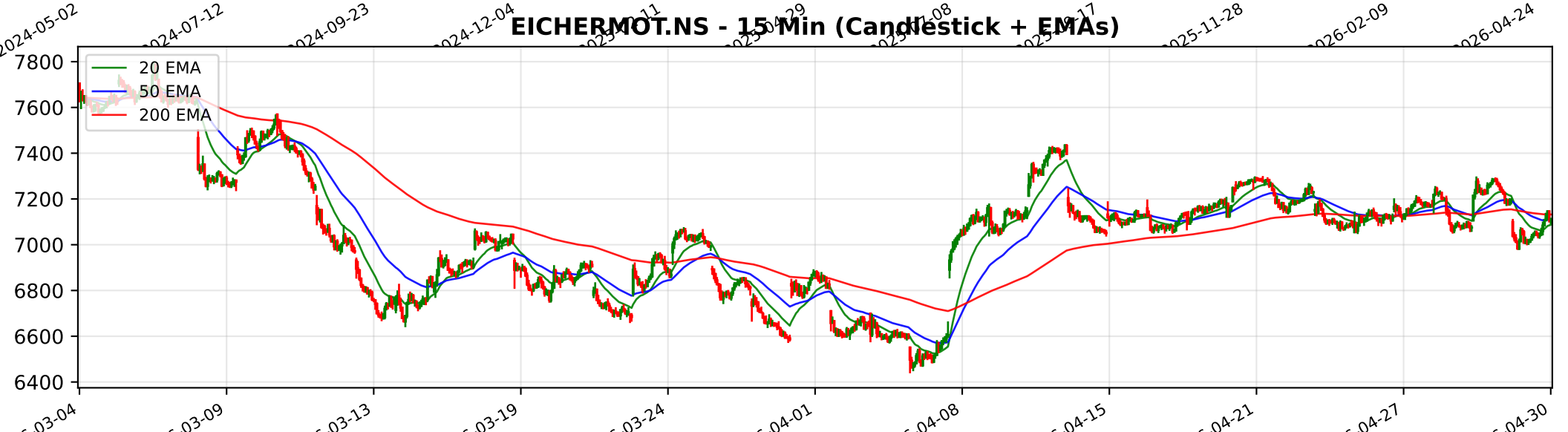
EICHERMOT.NS - 15 Min (Candlestick + EMAs)
20 EMA
50 EMA
200 EMA
7800
7600
7400
7200
7000
6800
6600
6400
03-09
03-13
03-19
03-24
04-01
04-08
04-15
04-21
04-27
04-30

Trendlyne Snapshot - EICHERMOT_main

Markets | MarketMind AI | Baskets | Alerts | F&O | MF | Reports | Screeners | Subscribe | Superstars | Portfolio | Watchlist | Insider Trades | Results | More

Search Stock, IPO, MF

MARKETS / SECTOR : AUTOMOBILES & AUTO COMPONENTS / INDUSTRY : 2/3 WHEELERS / EICHER MOTORS LTD.

Eicher Motors Ltd.

NSE: EICHERMOT | BSE: 505200

Eicher Motors Live Share Price Today, Share Analysis and Chart

Strong Performer, Getting Expensive | In 3 Starfolio Baskets

Iran War Impact | Ask MarketMind AI

ABOUT Eicher Motors Limited (EML) is a prominent player in the Indian automobile industry and the listed parent of Royal Enfield, a global leader in the mid-size (250cc-750cc) motorcycle segment. Beyond motorcycles, EML operates a joint venture with th... Read More

7109.00 -80.50 (-1.12%)

↑ 36.20% Gain from 52W Low

566.7K NSE+BSE Volume

NSE 30 Apr, 2026 3:31 PM (IST)

Watchlist | Portfolio | Alert | My Notes

Overview | FORECASTER | Buy Sell Zone | F&O | Financials | Charts & Report | News | Reports | Technicals | Shareholding | Deals | Corporate Actions | Alerts | About

Durability score 65.0 / 100 — High Financial Strength

Valuation Score 31.2 / 100 — Mid Valuation

Momentum Score 62.2 / 100 — Technically Moderately Bullish

Analyst Price Target — FORECASTER

7,808

1Yr Price target upside is 10%

Strong Performer, Getting Expensive — These stocks are strong in quality and technicals but have medium valuation. At somewhat expensive v... View Similar | Embed DVM

S: 20	W: 4
O: 8	T: 2

SWOT Analysis

Check Before You Buy

VIEW FULL CHECKLIST

High rank — 13 Positive • 10 Negative

56.5% Pass in checklist

0 — 45 — 55 — 100

PE Valuation Check

Right Now — Undervalued 7%

1 Year Forward — Undervalued 10.3%

INSIGHT Eicher Motors is undervalued at both current PE and future earnings estimate

Eicher Motors Key Metrics

Preset Metrics: Preset Metrics

DVM
Key Metrics
Price Chart
Forecaster
Financials
Technicals
Shareholding
Deals
Documents
Corporate actions
Company Profile

Trendlyne Snapshot - EICHERMOT_forecaster

Markets | MarketMind AI | Baskets | Alerts | F&O | MF | Reports | Screeners | Subscribe | Superstars | Portfolio | Watchlist | Insider Trades | Results | More

Search Stock, IPO, MF

MARKETS / SECTOR : AUTOMOBILES & AUTO COMPONENTS / INDUSTRY : 2/3 WHEELERS / EICHER MOTORS LTD.

Eicher Motors Ltd.

NSE: EICHERMOT | BSE: 505200

Strong Performer, Getting Expensive

In 3 Starfolio Baskets

Download real time STOCK REPORT

Iran War Impact

7109.00 -80.50 (-1.12%)

↑ 36.20% Gain from 52W Low

566.7K NSE+BSE Volume

NSE 30 Apr, 2026 3:31 PM (IST)

Watchlist | Portfolio | Alert | My Notes

Overview | FORECASTER | Buy Sell Zone | F&O | Financials | Charts & Report | News | Reports | Technicals | Shareholding | Deals | Corporate Actions | Alerts | About

Eicher Motors - EICHERMOT - stock price prediction, stock forecast, target price, analyst ratings from 34 analysts

Eicher Motors has a share price target of Rs 7808, revenue growth forecast of 23.9%, and profit growth estimate of 15.7% for FY26, based on top 34 analyst calls.

Eicher Motors FORECASTER - Analyst Estimates

FORECASTER DASHBOARD →

SHARE PRICE TARGET FORECAST

12 MONTH ESTIMATE

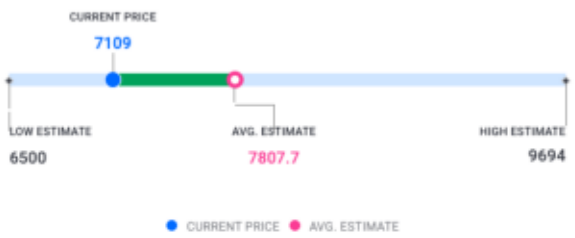

in Rs

EPS FORECAST

QUARTER | ANNUAL

in Rs

CONSENSUS RECOMMENDATION

34 ANALYST Recommendations

BUY