Stock Detailed Analysis Report

GODREJCP.NS

Current Price: ₹1067.10

Generated: 2026-05-01 09:47

GODREJCP.NS - 3 Year Daily Price Chart

Long-term Fundamental Analysis (4 Years)

Metric	Is Growing?	Accelerating?	1Y Growth	3Y CAGR
Revenue	Yes	No	2.22%	5.47%
Net Income	Yes	Yes	430.44%	1.27%
ROE	Yes	Yes	454.49%	5.88%
EPS	Yes	Yes	430.47%	1.26%

Short-term Fundamental Analysis (6 Quarters)

Metric	Is Growing?	Recent QoQ	Avg QoQ
Revenue	Yes	1.79%	0.01%
Net Income	No	9.82%	-2.03%
EPS	Yes	1.46%	1.46%

GODREJCP.NS - Relative Strength Analysis

═══ OVERVIEW ═══:	
Benchmark Index:	^CNXFMCG
Sector:	FMCG
Classification:	**Neutral**
RS Score:	47.9/100
:	
═══ RS RATIOS ═══:	
1M RS:	**0.962 [Neutral]**
3M RS:	**0.874 [Neutral]**
6M RS:	**1.056 [Leader]**
1Y RS:	**0.958 [Neutral]**
:	
═══ TURNAROUND ANALYSIS ═══:	
Turnaround Status:	**Not Detected**
:	
SIGNAL CRITERIA::	
✓ **Emerging RS:**	1M (0.962) > 3M (0.874)
✓ **Medium-term Lagging:**	1Y=0.958 (≤1.0)
✗ **Performance Improving:**	**Not improving**

Relative Strength Analysis: GODREJCP.NS vs ^CNXFMCG
Classification: Neutral

Price Performance Comparison (Normalized)

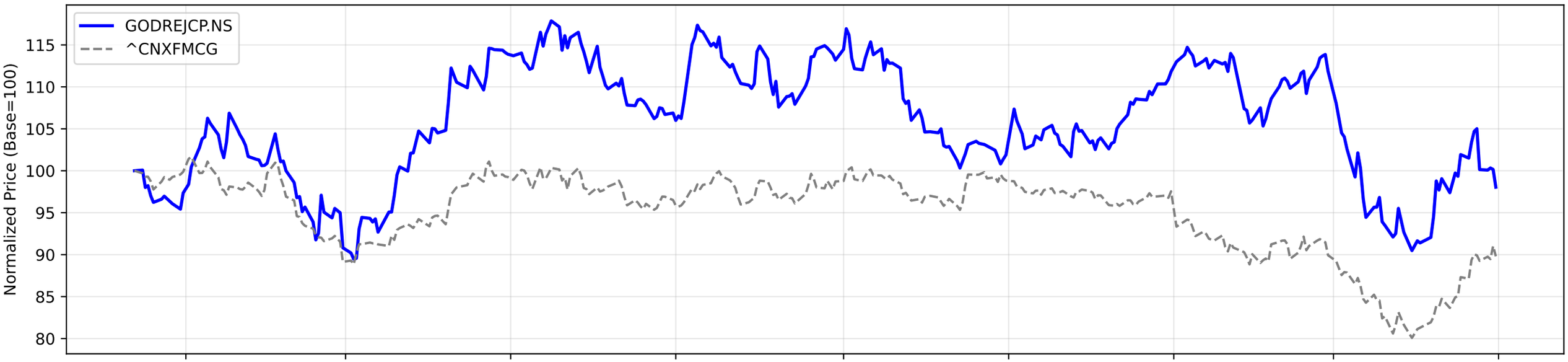

RS Ratio Trends (Multiple Timeframes)

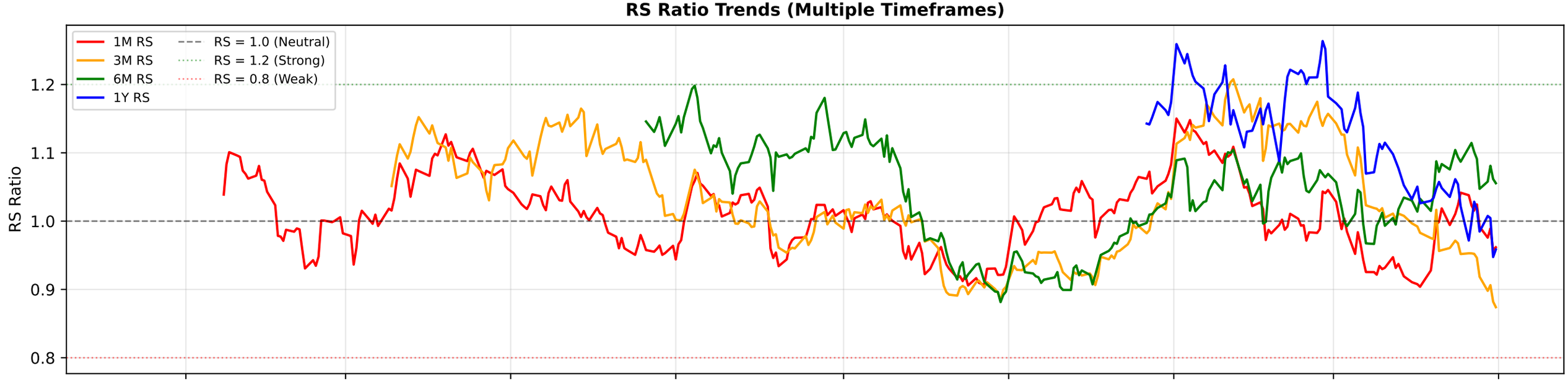

RS Composite Score Timeline

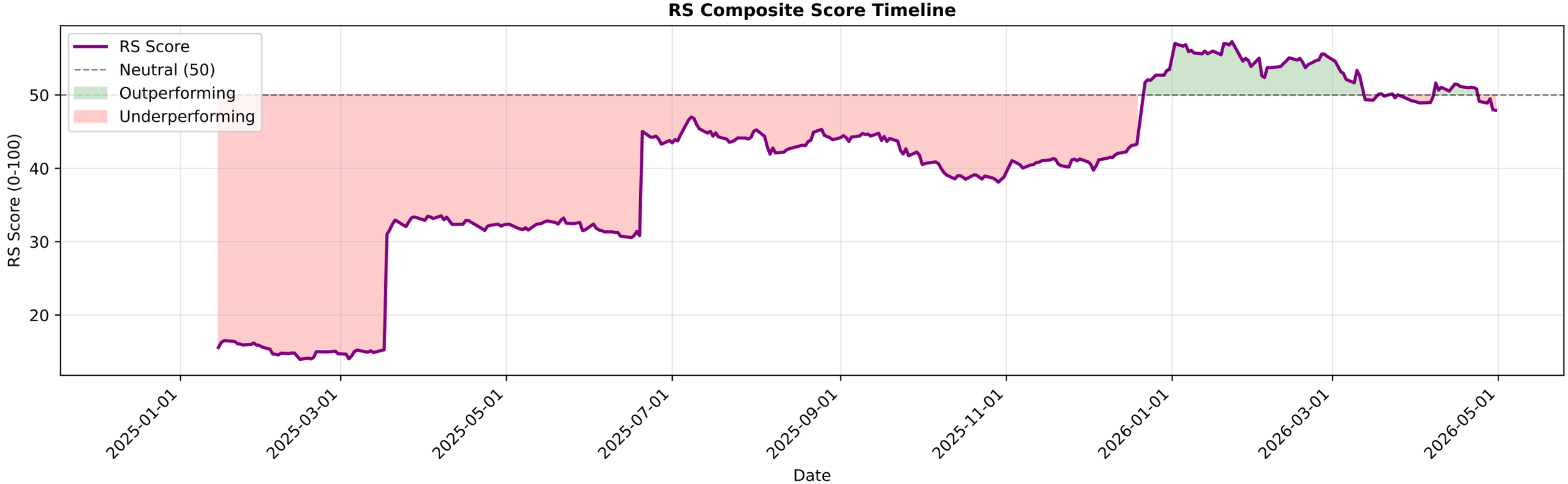

GODREJCP.NS - EMA Crossover Summary

EMA 20:	1084.85
EMA 50:	1098.83
EMA 200:	1147.51
Trend Status:	**Strong Downtrend**

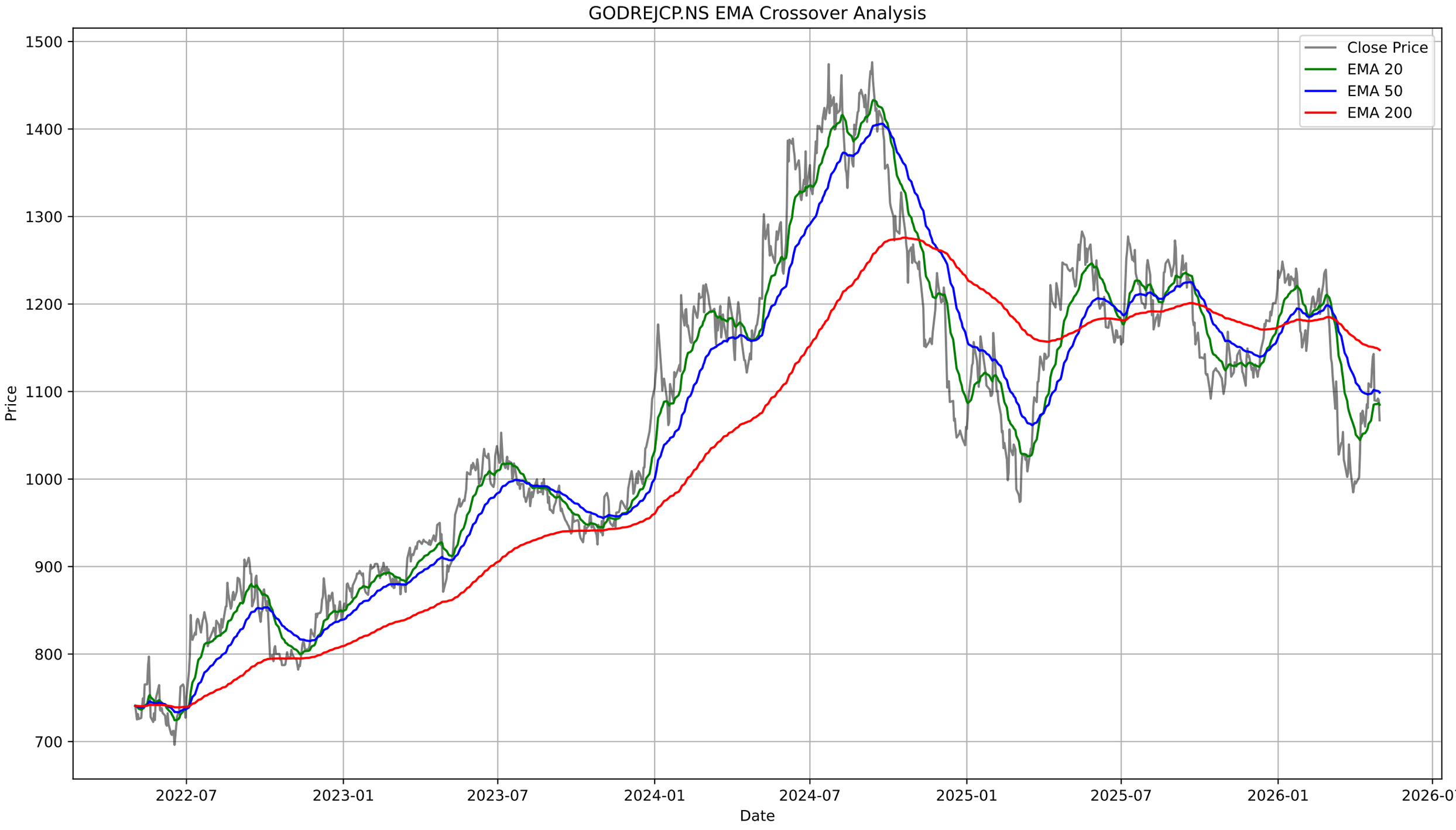
GODREJCP.NS EMA Crossover Analysis
Close Price
EMA 20
EMA 50
EMA 200
Price
Date
1500
1400
1300
1200
1100
1000
900
800
700
2022-07
2023-01
2023-07
2024-01
2024-07
2025-01
2025-07
2026-01
2026-07

GODREJCP.NS - Bollinger Bands Summary

Current Price:	1067.10
Upper Band:	1161.35
Middle Band (SMA 20):	1075.83
Lower Band:	990.31
%B:	0.4489
Band Width:	0.1590
Status:	Lower Half
Signal:	None
Recent Signal 1:	**Buy Signal at 2026-03-09 00:00:00+05:30**
Recent Signal 2:	**Buy Signal at 2026-03-12 00:00:00+05:30**
Recent Signal 3:	**Buy Signal at 2026-03-13 00:00:00+05:30**

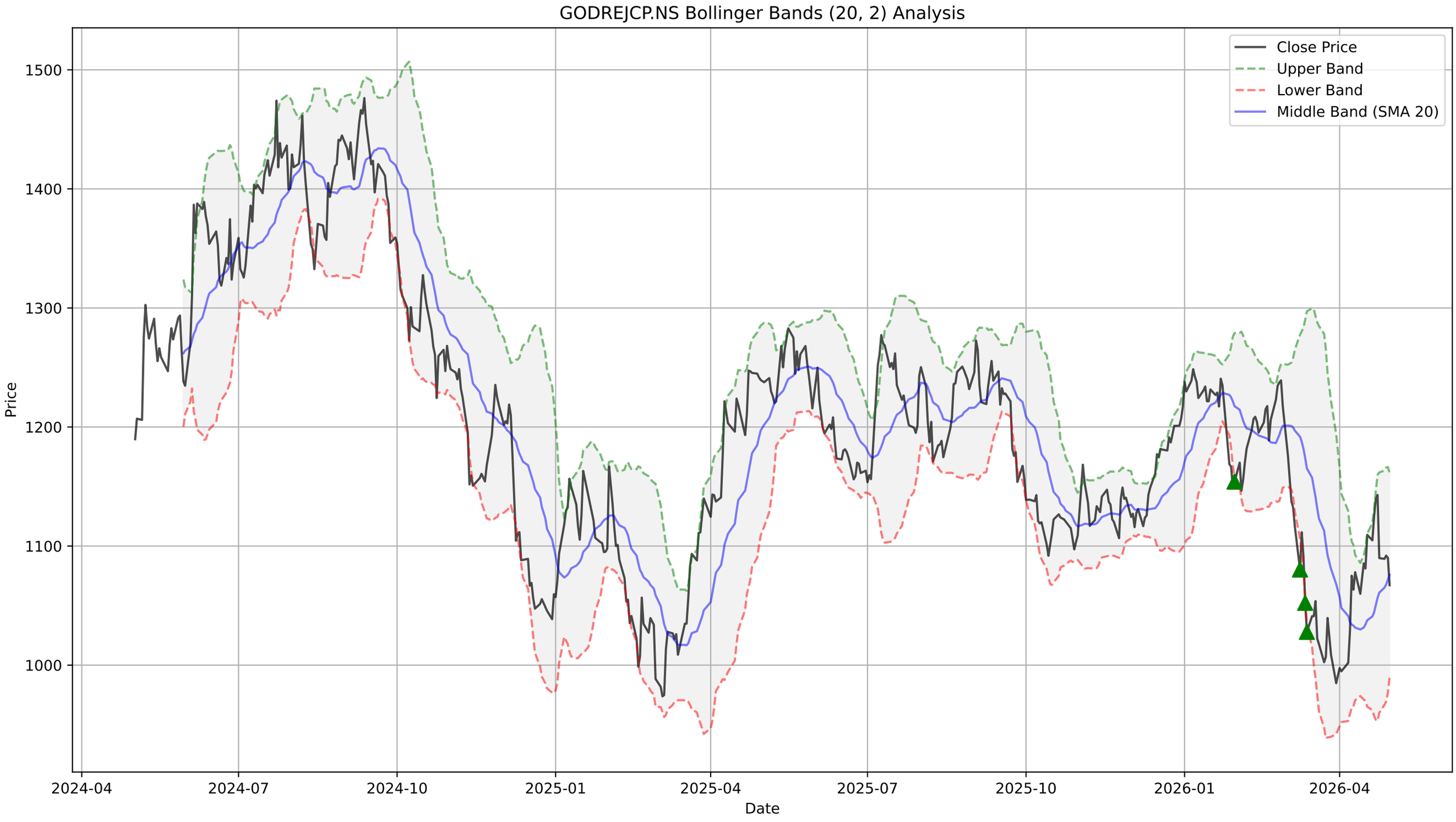
GODREJCP.NS Bollinger Bands (20, 2) Analysis
Close Price
Upper Band
Lower Band
Middle Band (SMA 20)
Price
1500
1400
1300
1200
1100
1000
2024-04
2024-07
2024-10
2025-01
2025-04
2025-07
2025-10
2026-01
2026-04
Date

GODREJCP.NS - Supertrend Summary

Status:	**UPTREND (Buy)**
Supertrend Value:	1035.40
Signal Identified On:	2026-04-10

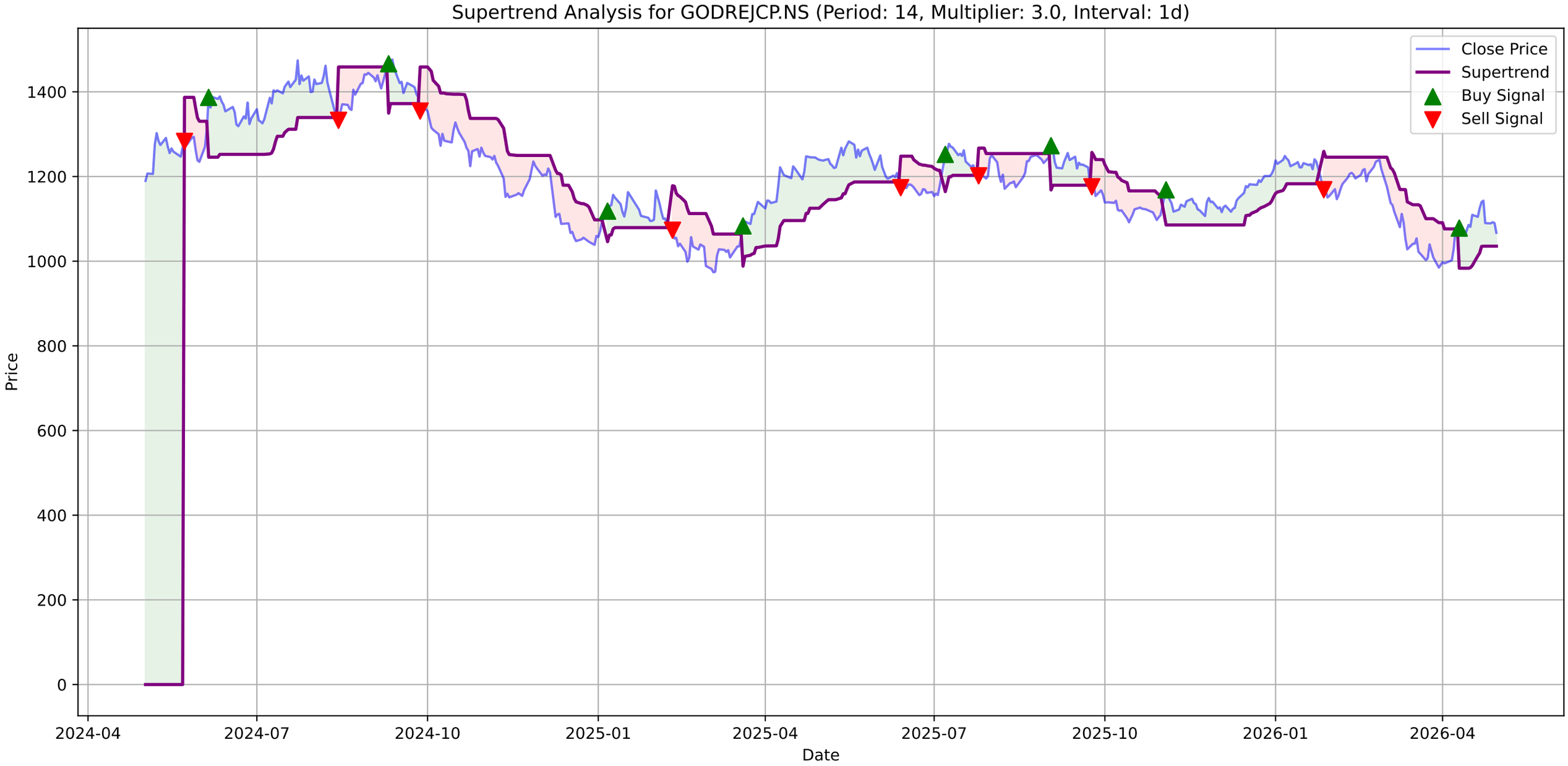
Supertrend Analysis for GODREJCP.NS (Period: 14, Multiplier: 3.0, Interval: 1d)
Close Price
Supertrend
Buy Signal
Sell Signal
Price
Date
0
200
400
600
800
1000
1200
1400
2024-04
2024-07
2024-10
2025-01
2025-04
2025-07
2025-10
2026-01
2026-04

GODREJCP.NS - MACD Summary

MACD Line:	4.41
Signal Line:	3.17
Histogram:	1.24
Trend:	**Bullish**
Momentum:	**Weakening**
Signal:	None

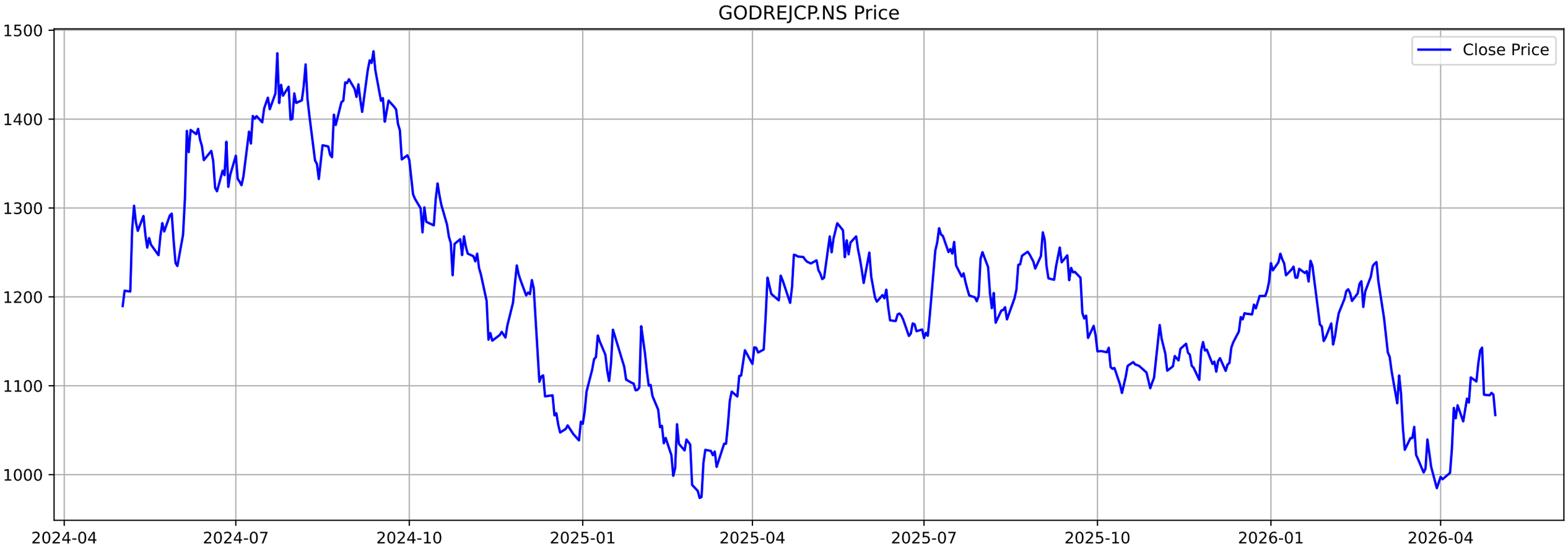
GODREJCP.NS Price
Close Price
1500
1400
1300
1200
1100
1000
2024-04
2024-07
2024-10
2025-01
2025-04
2025-07
2025-10
2026-01
2026-04

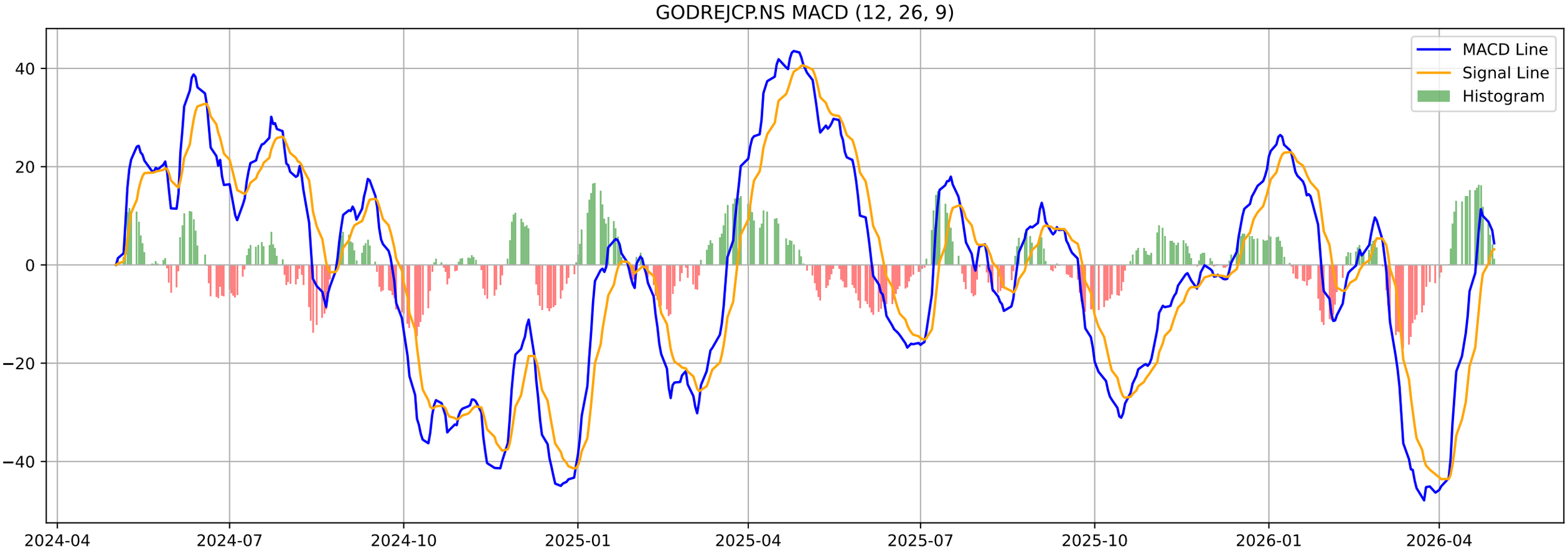
GODREJCP.NS MACD (12, 26, 9)
MACD Line
Signal Line
Histogram
40
20
0
−20
−40
2024-04
2024-07
2024-10
2025-01
2025-04
2025-07
2025-10
2026-01
2026-04

GODREJCP.NS - Volatility Squeeze Summary

BB Width:	0.1590
ATR:	32.2321
Total Signals:	0

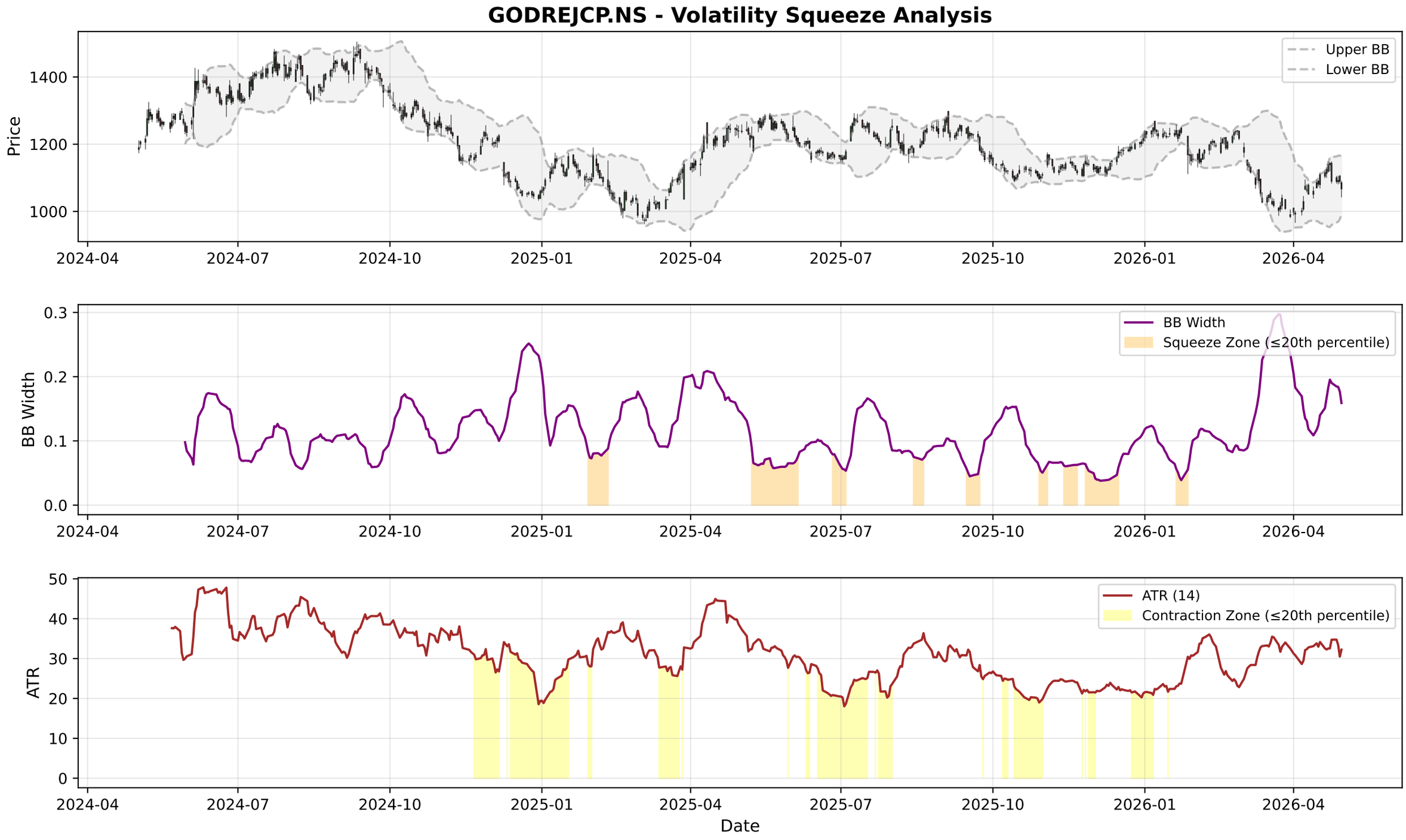
GODREJCP.NS - Volatility Squeeze Analysis
Price
Upper BB
Lower BB
1400
1200
1000
BB Width
BB Width
Squeeze Zone (≤20th percentile)
0.3
0.2
0.1
0.0
ATR
ATR (14)
Contraction Zone (≤20th percentile)
50
40
30
20
10
0
2024-04
2024-07
2024-10
2025-01
2025-04
2025-07
2025-10
2026-01
2026-04
Date

GODREJCP.NS - RSI-Volume Summary

Current RSI:	45.72
Current Volume:	1714183
Volume MA 20:	1611327
Bullish Divergences:	3
Bearish Divergences:	2
Bullish Div 1:	Date: 2025-03-04 00:00:00+05:30, Price: 973.78
Bullish Div 2:	Date: 2025-07-01 00:00:00+05:30, Price: 1153.64
Bearish Div 1:	Date: 2024-06-11 00:00:00+05:30, Price: 1389.07
Bearish Div 2:	Date: 2025-05-16 00:00:00+05:30, Price: 1282.87

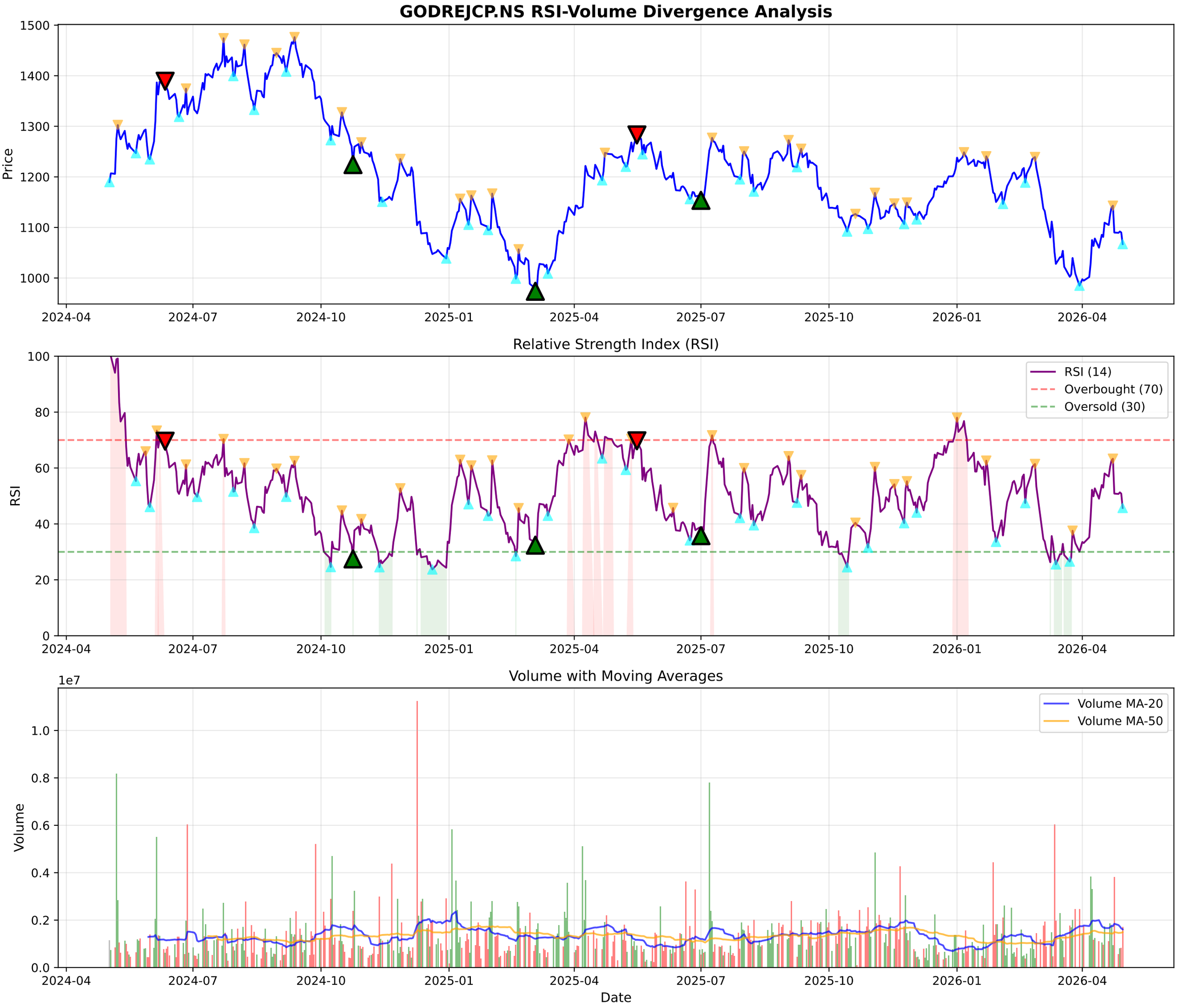
GODREJCP.NS RSI-Volume Divergence Analysis
Price
1500
1400
1300
1200
1100
1000
2024-04
2024-07
2024-10
2025-01
2025-04
2025-07
2025-10
2026-01
2026-04
Relative Strength Index (RSI)
RSI
RSI (14)
Overbought (70)
Oversold (30)
100
80
60
40
20
0
Volume with Moving Averages
1e7
Volume
Volume MA-20
Volume MA-50
1.0
0.8
0.6
0.4
0.2
0.0
Date

GODREJCP.NS - Volume Analysis

═══ VOLUME ANALYSIS ═══:	
Status:	**40 Signals Detected**
:	
2026-01-07 [-]:	Distribution Day
2026-01-28 [-]:	Distribution Day
2026-01-29 [-]:	Distribution Day
2026-03-05 [-]:	Distribution Day
2026-03-23 [-]:	Distribution Day

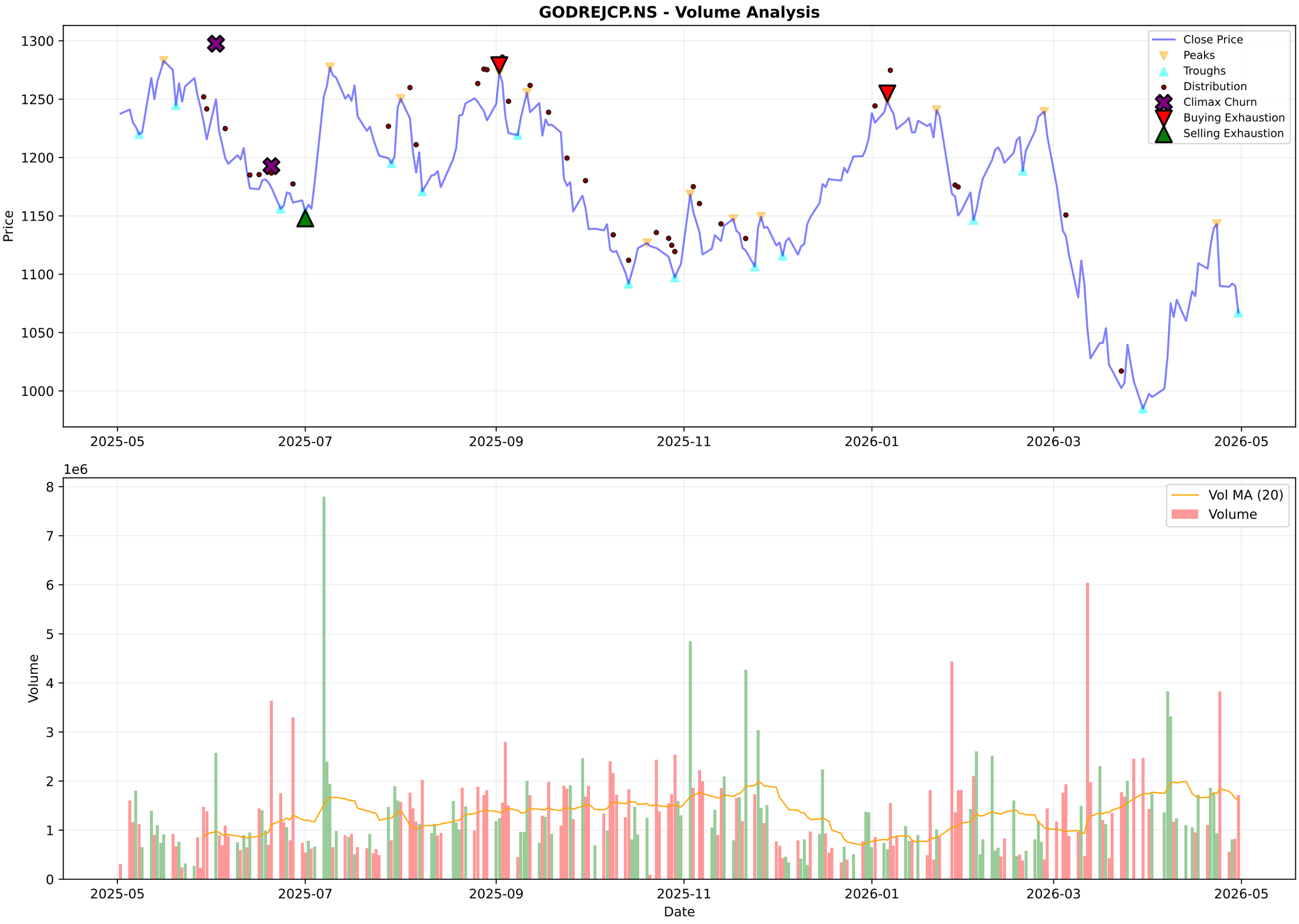
GODREJCP.NS - Volume Analysis
Close Price
Peaks
Troughs
Distribution
Climax Churn
Buying Exhaustion
Selling Exhaustion
Price
1300
1250
1200
1150
1100
1050
1000
2025-05
2025-07
2025-09
2025-11
2026-01
2026-03
2026-05
1e6
Vol MA (20)
Volume
Volume
8
7
6
5
4
3
2
1
0
Date

GODREJCP.NS - Candlestick Classification Summary

═══ CANDLESTICK CLASSIFICATION ═══:	
Latest Classification:	**Buyer Control**
Recent Trend Score (10-day avg):	0.10
:	
Distribution:	
No Control:	111
Buyer Control:	59
Seller Control:	54
Seller Strong Control:	3
Buyer Strong Control:	2

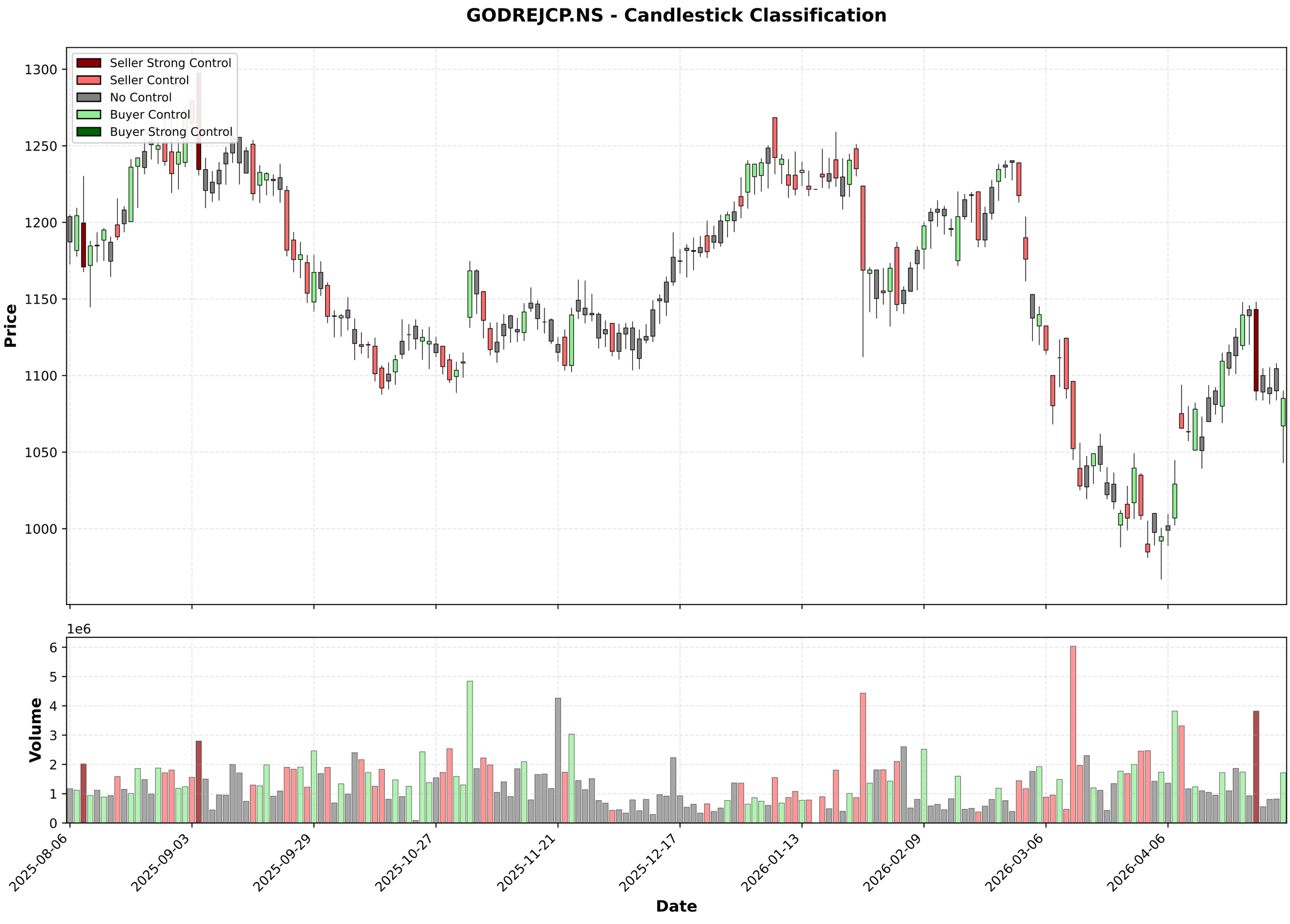
GODREJCP.NS - Candlestick Classification
Seller Strong Control
Seller Control
No Control
Buyer Control
Buyer Strong Control
Price
1300
1250
1200
1150
1100
1050
1000
1e6
Volume
6
5
4
3
2
1
0
2025-08-06
2025-09-03
2025-09-29
2025-10-27
2025-11-21
2025-12-17
2026-01-13
2026-02-09
2026-03-06
2026-04-06
Date

Multi-Timeframe Supertrend Analysis

Timeframe	Status	Value	Last Price	Signal Date
1 Week	**DOWNTREND (Sell)**	1114.8	1069.9	2026-03-02
1 Day	**UPTREND (Buy)**	1035.4	1067.1	2026-04-10
15 Min	**UPTREND (Buy)**	1053.91	1069.9	2026-04-30

Multi-Timeframe MACD Analysis

Timeframe	Trend	Momentum	Signal
1 Week	**Bearish**	Weakening	No Signal
1 Day	**Bullish**	Weakening	No Signal
15 Min	**Bullish**	Weakening	No Signal

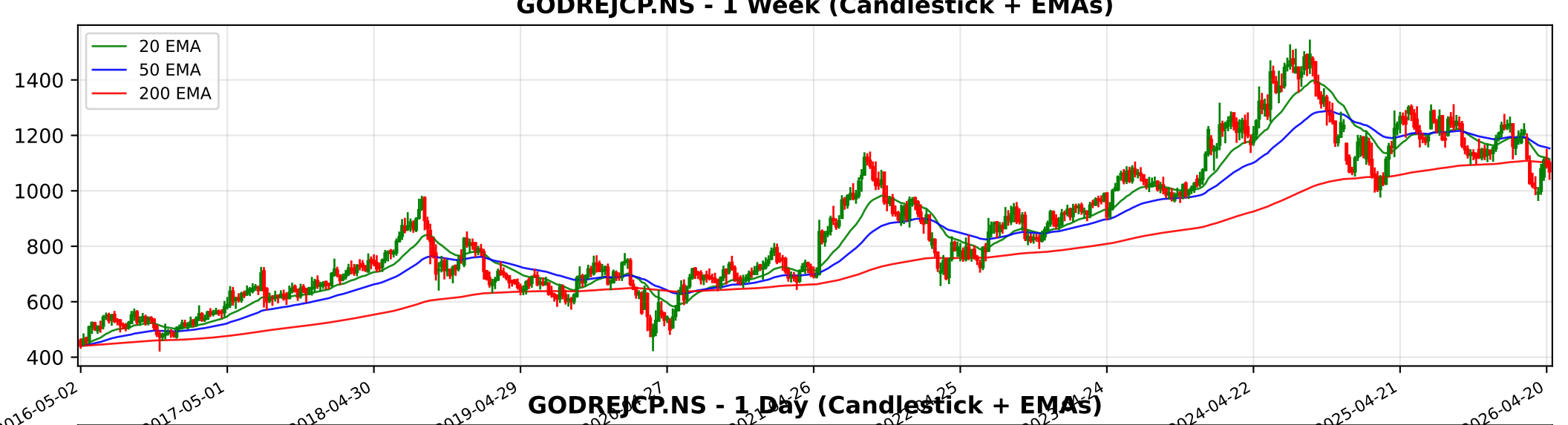
GODREJCP.NS - 1 Week (Candlestick + EMAs)
20 EMA
50 EMA
200 EMA
1400
1200
1000
800
600
400
2016-05-02
2017-05-01
2018-04-30
2019-04-29
2024-04-22
2025-04-21
2026-04-20

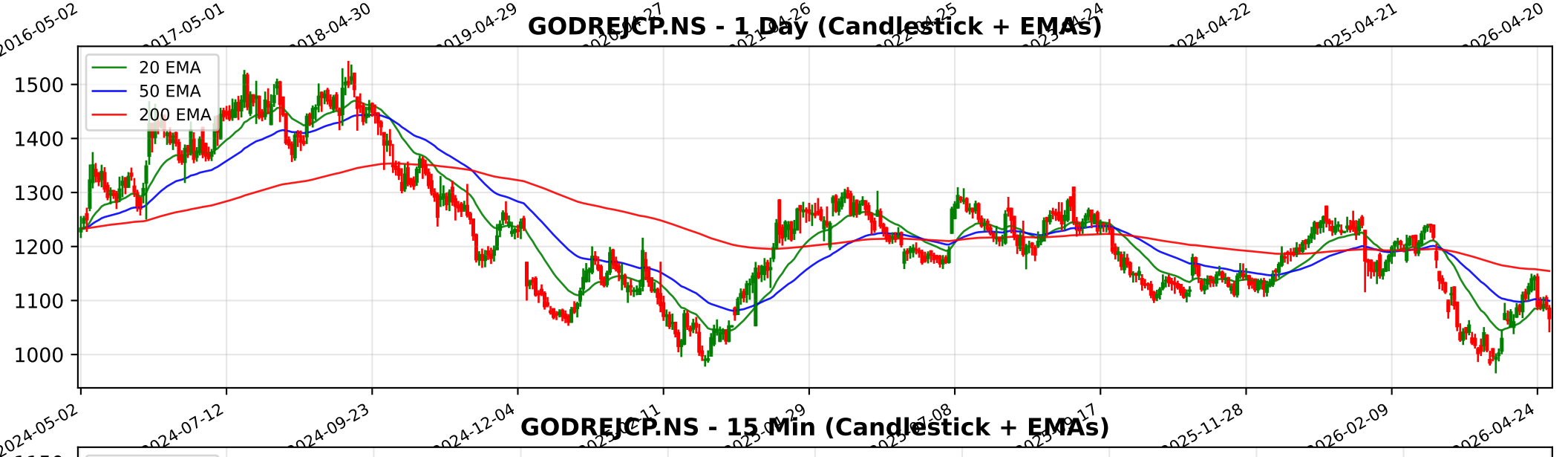
GODREJCP.NS - 1 Day (Candlestick + EMAs)
20 EMA
50 EMA
200 EMA
1500
1400
1300
1200
1100
1000
2024-05-02
2024-07-12
2024-09-23
2024-12-04
2025-11-28
2026-02-09
2026-04-24

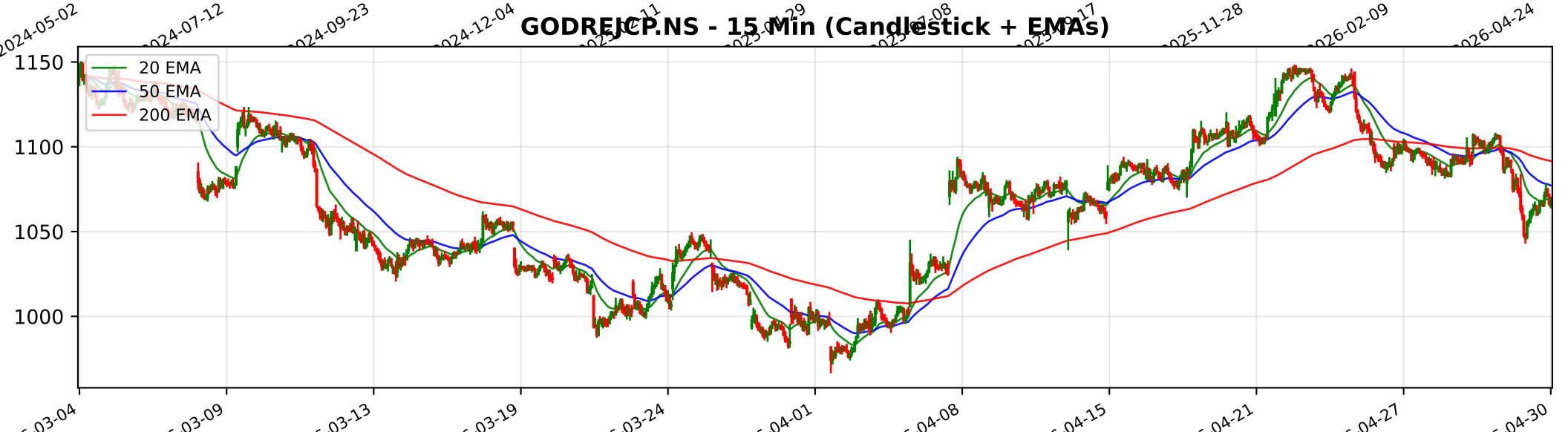
GODREJCP.NS - 15 Min (Candlestick + EMAs)
20 EMA
50 EMA
200 EMA
1150
1100
1050
1000
03-09
03-13
03-19
03-24
04-01
04-08
04-15
04-21
04-27
04-30

Trendlyne Snapshot - GODREJCP_main

Markets | MarketMind AI | Baskets | Alerts | F&O | MF | Reports | Screeners | Subscribe | Superstars | Portfolio | Watchlist | Insider Trades | Results | More

Search Stock, IPO, MF

MARKETS / SECTOR : FMCG / INDUSTRY : PERSONAL PRODUCTS / GODREJ CONSUMER PRODUCTS LTD.

Godrej Consumer Products Ltd.

NSE: GODREJCP | BSE: 532424

Godrej Consumer Products Live Share Price Today, Share Analysis and Chart

Mid-range Performer | In 6 Starfolio Baskets

Iran War Impact | Ask MarketMind AI

ABOUT Godrej Consumer Products Ltd. (GCPL) is a prominent player in the global FMCG sector, operating as a core member of the 127-year-old Godrej Group. The company specializes in emerging markets, maintaining leading positions in the household insecticide... Read More

1067.10 -22.95 (-2.11%)

↓ 52W Low on Apr 02, 2026

1.8M NSE+BSE Volume

NSE 30 Apr, 2026 3:31 PM (IST)

Watchlist | Portfolio | Alert | My Notes

Board Meeting: The next board meeting for Godrej Consumer Products is on 06 May 2026 for the purpose of Audited Results & Interim Dividend — See details

Overview | FORECASTER | Buy Sell Zone | F&O | Financials | Charts & Report | News | Reports | Technicals | Shareholding | Deals | Corporate Actions | Alerts | About

Durability score	Valuation Score	Momentum Score	Analyst Price Target
65.0 / 100	38.7 / 100	49.6 / 100	1,315
High Financial Strength	Mid Valuation	Technically Neutral	1Yr Price target upside is 23%

Mid-range Performer: These stocks have strong quality. Their reasonable financials and technicals make them potentially attractive to i... View Similar | Embed DVM

S	W
O	T

11 | 9 | 8 | 0

SWOT Analysis

Check Before You Buy

VIEW FULL CHECKLIST

High rank — 13 Positive • 10 Negative

56.5% Pass in checklist

0 | 45 | 55 | 100

PE Valuation Check

Right Now	1 Year Forward
Undervalued 6.3%	Undervalued 24.8%

INSIGHT: Godrej Consumer Products is undervalued at both current PE and future earni

DVM | Key Metrics | Price Chart | Forecaster | Financials | Technicals | Shareholding | Deals | Documents | Corporate actions | Company Profile

Godrej Consumer Products Key Metrics

Preset Metrics: Preset Metrics

Trendlyne Snapshot - GODREJCP_forecaster

Markets | MarketMind AI | Baskets | Alerts | F&O | MF | Reports | Screeners | Subscribe | Superstars | Portfolio | Watchlist | Insider Trades | Results | More

Search Stock, IPO, MF

MARKETS / SECTOR : FMCG / INDUSTRY : PERSONAL PRODUCTS / GODREJ CONSUMER PRODUCTS LTD.

Godrej Consumer Products Ltd.

NSE: GODREJCP | BSE: 532424

Mid-range Performer

In 6 Starfolio Baskets

Download real time STOCK REPORT

Iran War Impact

1067.10 -22.95 (-2.11%)

↓ 52W Low on Apr 02, 2026

1.8M NSE+BSE Volume

NSE 30 Apr, 2026 3:31 PM (IST)

Watchlist | Portfolio | Alert | My Notes

Board Meeting: The next board meeting for Godrej Consumer Products is on 06 May 2026 for the purpose of Audited Results & Interim Dividend — See details

Overview | FORECASTER | Buy Sell Zone | F&O | Financials | Charts & Report | News | Reports | Technicals | Shareholding | Deals | Corporate Actions | Alerts | About

Godrej Consumer Products - GODREJCP - stock price prediction, stock forecast, target price, analyst ratings from 34 analysts

Godrej Consumer Products has a share price target of Rs 1315, revenue growth forecast of 7.9%, and profit growth estimate of 13.0% for FY26, based on top 34 analyst calls.

Godrej Consumer Products FORECASTER - Analyst Estimates

FORECASTER DASHBOARD →

SHARE PRICE TARGET FORECAST

12 MONTH ESTIMATE

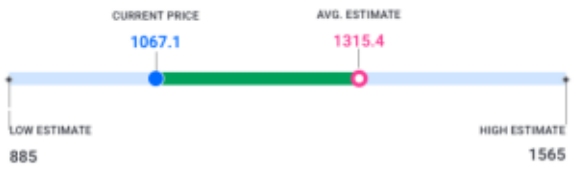

EPS FORECAST

QUARTER | ANNUAL

CONSENSUS RECOMMENDATION

34 ANALYST Recommendations

BUY