Stock Detailed Analysis Report

HEROMOTOCO.NS

Current Price: ₹5099.00

Generated: 2026-05-01 09:56

HEROMOTOCO.NS - 3 Year Daily Price Chart

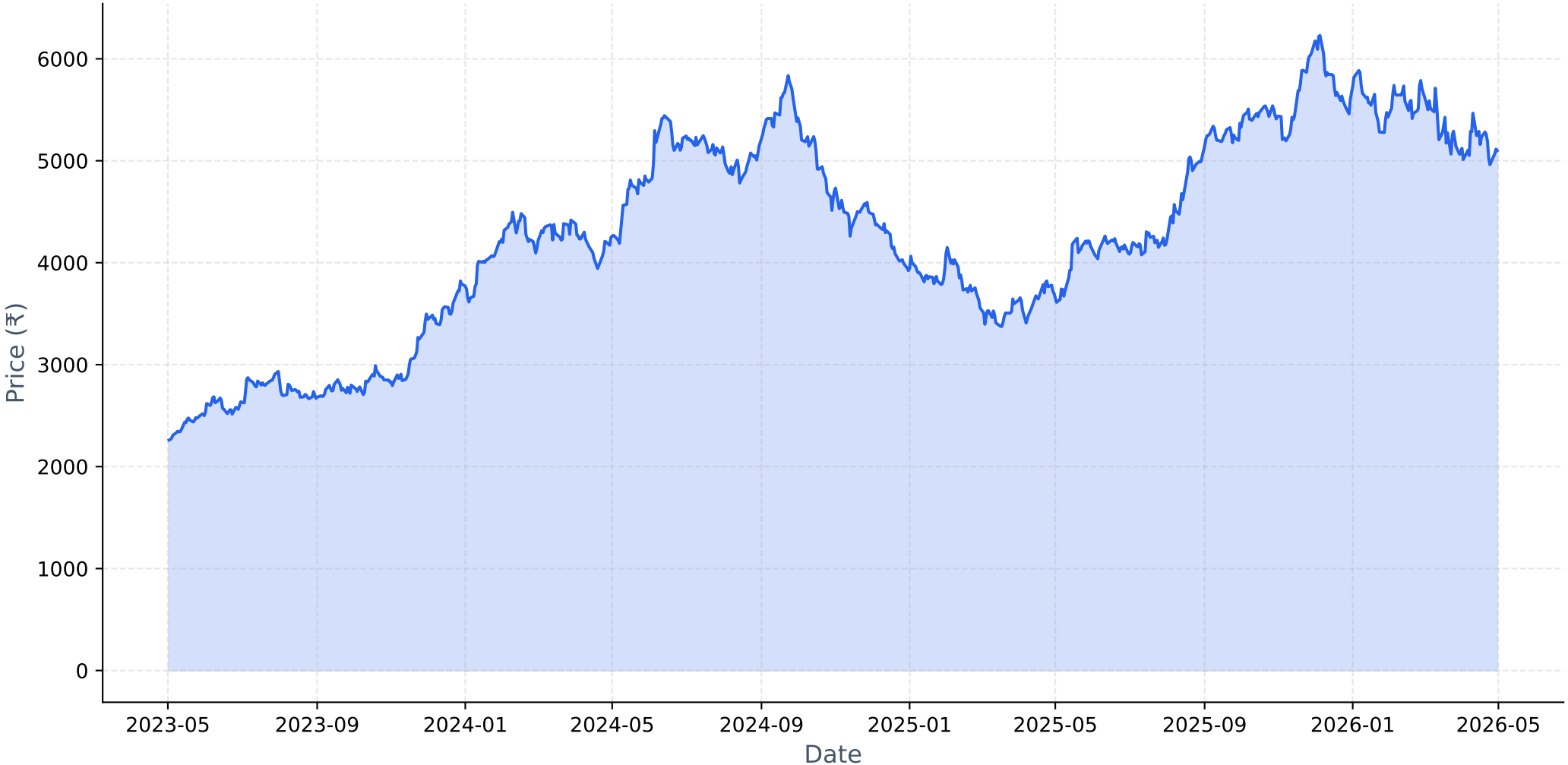

Long-term Fundamental Analysis (4 Years)

Metric	Is Growing?	Accelerating?	1Y Growth	3Y CAGR
Revenue	Yes	No	8.28%	12.00%
Net Income	Yes	No	16.92%	23.63%
ROE	Yes	No	8.65%	17.04%
EPS	Yes	No	16.87%	23.60%

Short-term Fundamental Analysis (6 Quarters)

Metric	Is Growing?	Recent QoQ	Avg QoQ
Revenue	Yes	2.20%	5.65%
Net Income	Yes	-3.16%	6.32%
EPS	No	-3.13%	-7.43%

HEROMOTOCO.NS - Relative Strength Analysis

═══ OVERVIEW ═══:	
Benchmark Index:	^CNXAUTO
Sector:	Auto
Classification:	**Neutral**
RS Score:	49.7/100
:	
═══ RS RATIOS ═══:	
1M RS:	**0.932 [Neutral]**
3M RS:	**0.999 [Neutral]**
6M RS:	**0.986 [Neutral]**
1Y RS:	**1.128 [Leader]**
:	
═══ TURNAROUND ANALYSIS ═══:	
Turnaround Status:	**Not Detected**
:	
SIGNAL CRITERIA::	
✗ **Emerging RS:**	**Not accelerating**
✓ **Medium-term Lagging:**	6M=0.986 (≤1.0)
✓ **Performance Improving:**	3M (-3.4%) > 6M (-7.0%)

Relative Strength Analysis: HEROMOTOCO.NS vs ^CNXAUTO
Classification: Neutral

Price Performance Comparison (Normalized)

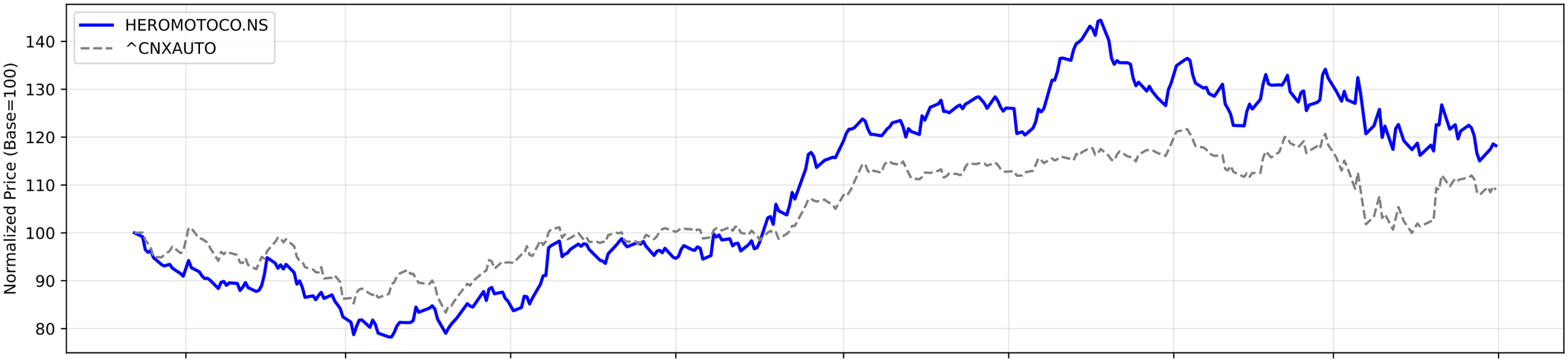

RS Ratio Trends (Multiple Timeframes)

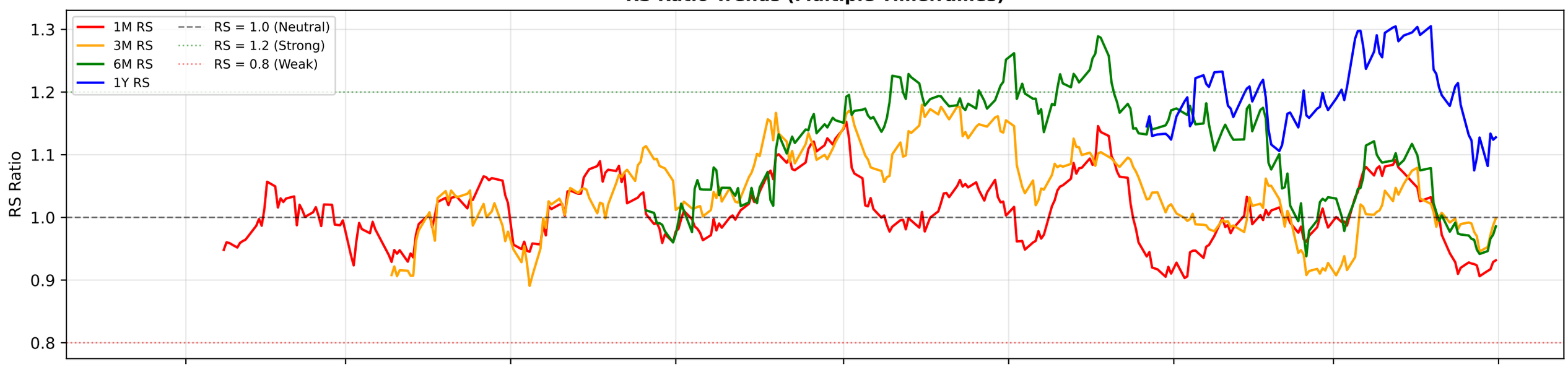

RS Composite Score Timeline

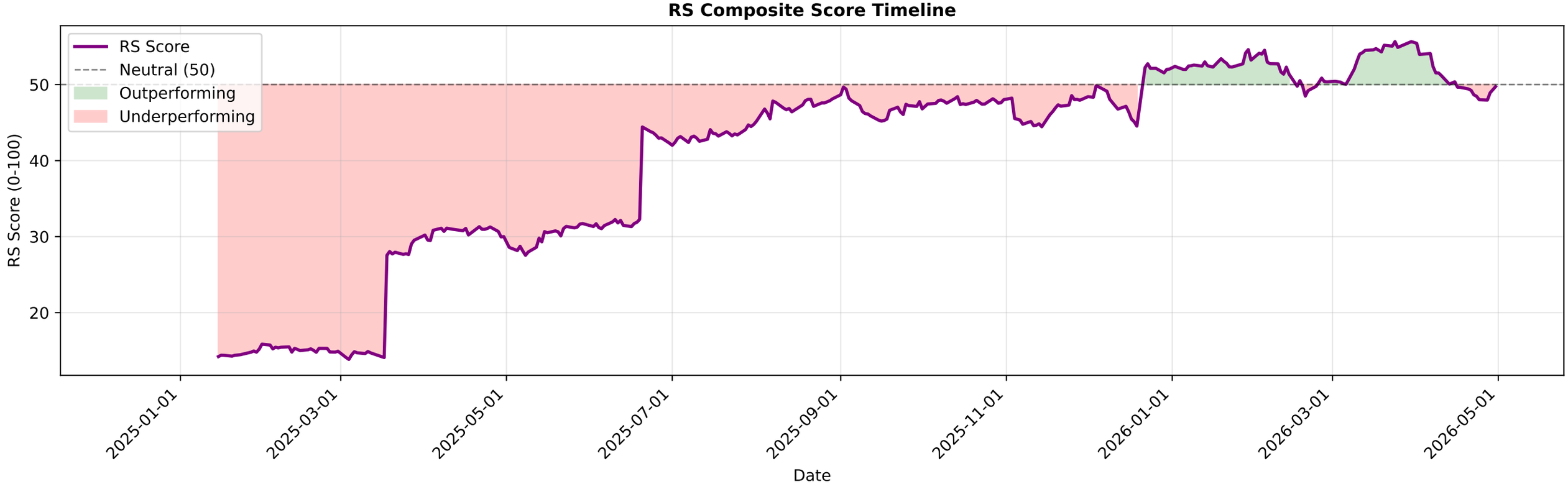

HEROMOTOCO.NS - EMA Crossover Summary

EMA 20:	5166.04
EMA 50:	5291.33
EMA 200:	5212.72
Trend Status:	**Short-term Downtrend**
Golden Cross Date:	2025-07-17 00:00:00+05:30
Golden Cross Price:	4293.72

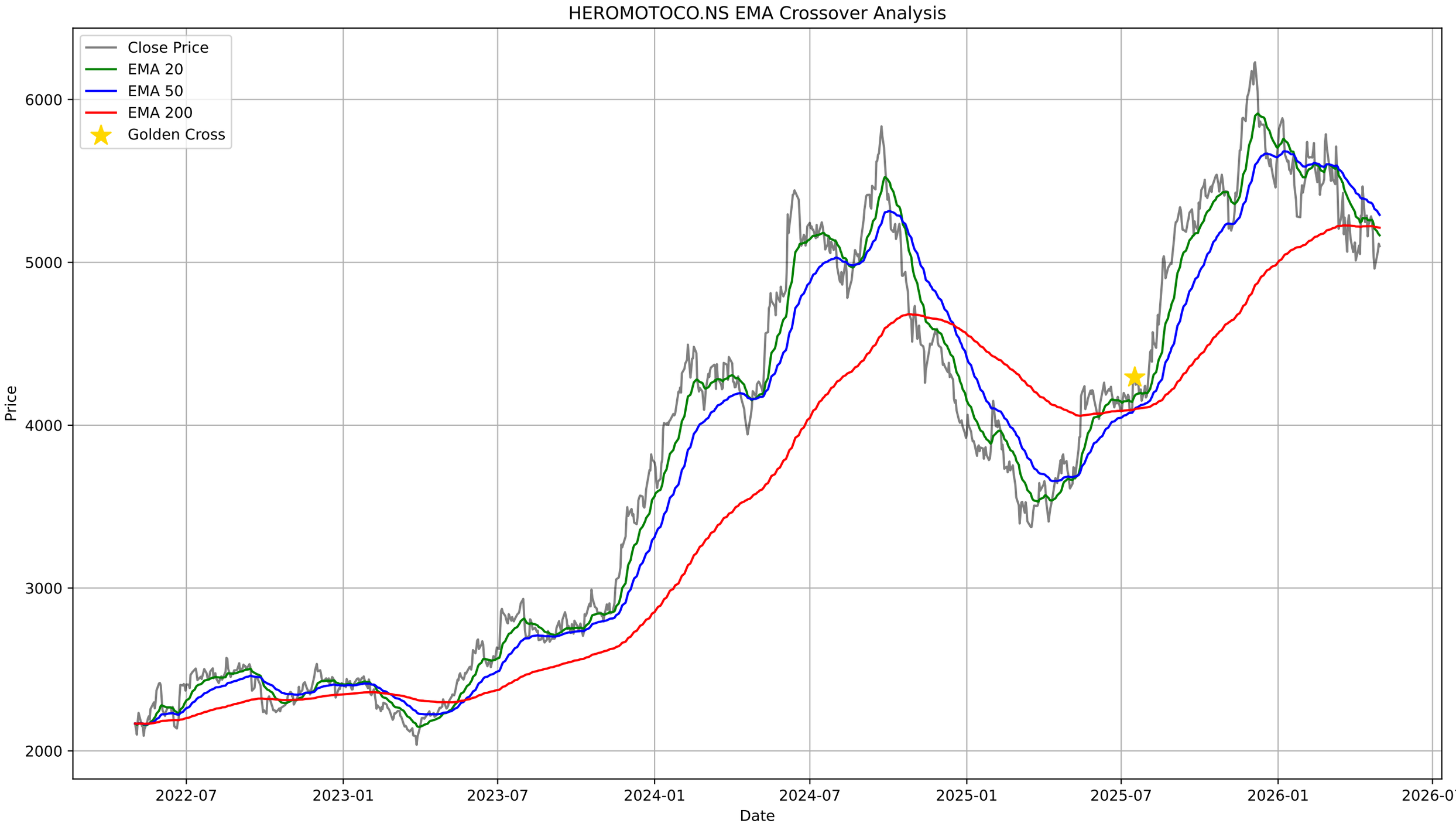
HEROMOTOCO.NS EMA Crossover Analysis
Close Price
EMA 20
EMA 50
EMA 200
Golden Cross
Price
6000
5000
4000
3000
2000
2022-07
2023-01
2023-07
2024-01
2024-07
2025-01
2025-07
2026-01
2026-07
Date

HEROMOTOCO.NS - Bollinger Bands Summary

Current Price:	5099.00
Upper Band:	5417.03
Middle Band (SMA 20):	5164.95
Lower Band:	4912.87
%B:	0.3692
Band Width:	0.0976
Status:	Lower Half
Signal:	None

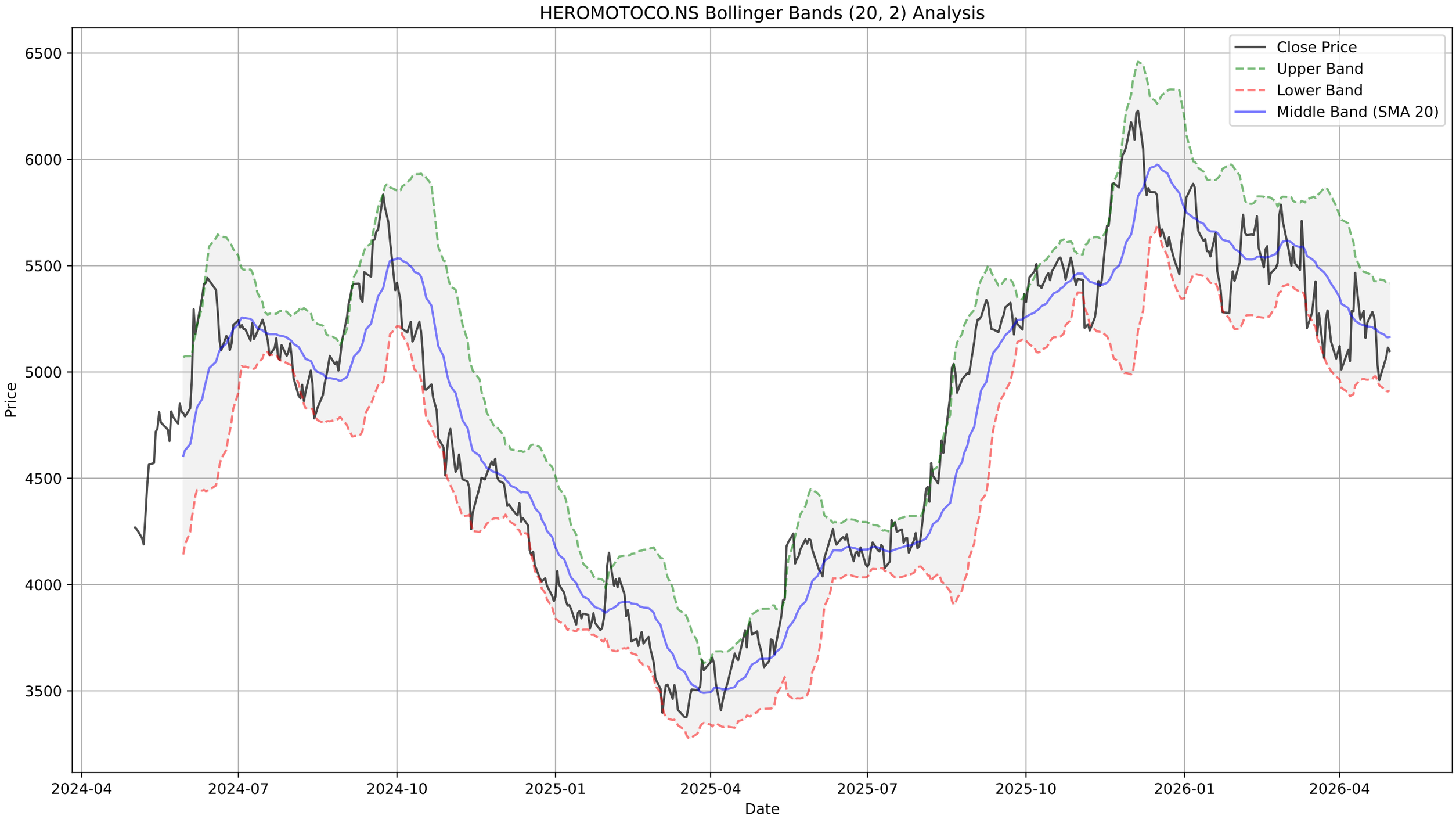
HEROMOTOCO.NS Bollinger Bands (20, 2) Analysis
Close Price
Upper Band
Lower Band
Middle Band (SMA 20)
Price
6500
6000
5500
5000
4500
4000
3500
2024-04
2024-07
2024-10
2025-01
2025-04
2025-07
2025-10
2026-01
2026-04
Date

HEROMOTOCO.NS - Supertrend Summary

Status:	**DOWNTREND (Sell)**
Supertrend Value:	5488.96
Signal Identified On:	2026-03-13

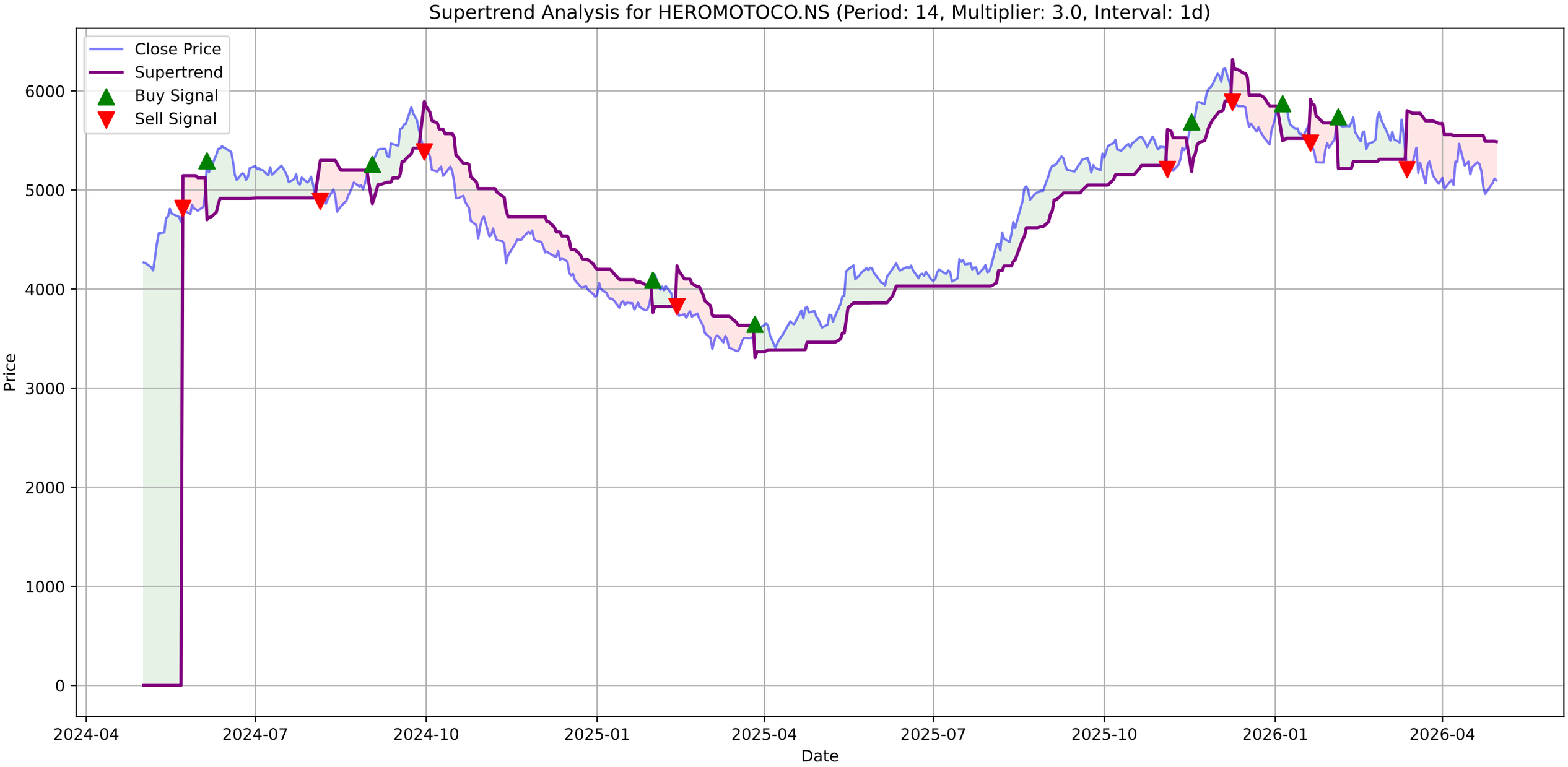
Supertrend Analysis for HEROMOTOCO.NS (Period: 14, Multiplier: 3.0, Interval: 1d)
Close Price
Supertrend
Buy Signal
Sell Signal
Price
Date
0
1000
2000
3000
4000
5000
6000
2024-04
2024-07
2024-10
2025-01
2025-04
2025-07
2025-10
2026-01
2026-04

HEROMOTOCO.NS - MACD Summary

MACD Line:	-67.26
Signal Line:	-64.71
Histogram:	-2.55
Trend:	**Bearish**
Momentum:	**Weakening**
Signal:	None
Divergences Detected:	1
└ **Bullish Divergence:**	Date: 2026-04-24 00:00:00+05:30, Price: 4961.50

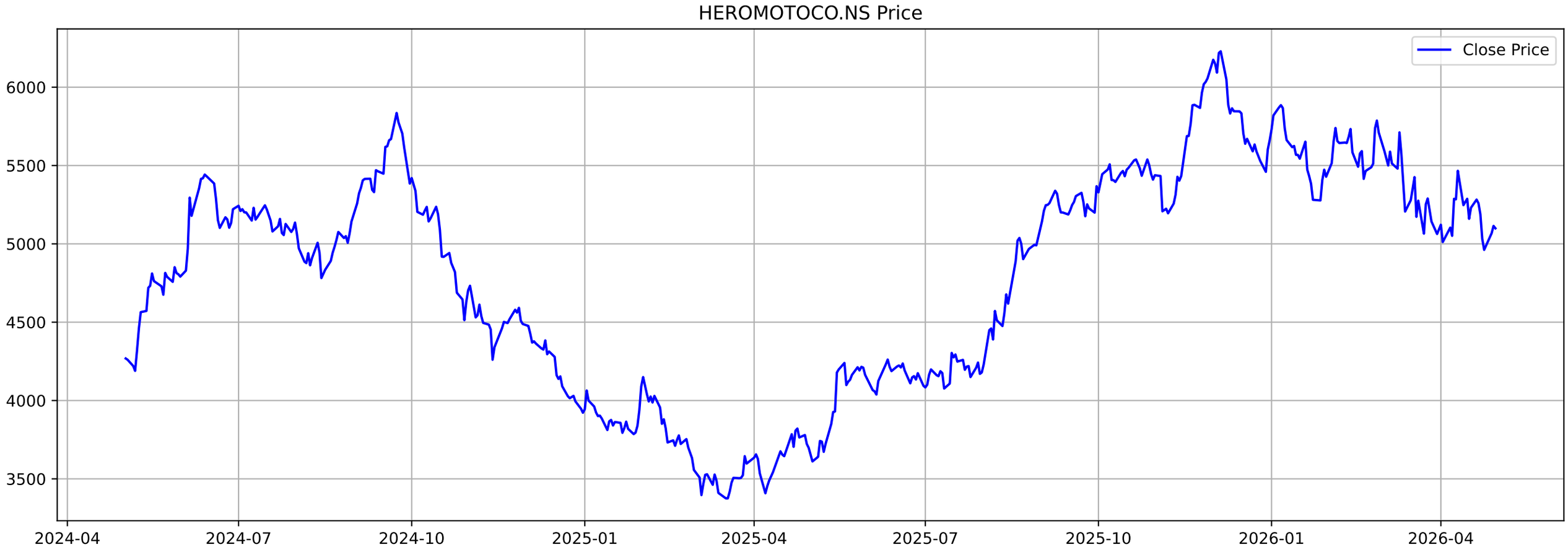
HEROMOTOCO.NS Price
Close Price
6000
5500
5000
4500
4000
3500
2024-04
2024-07
2024-10
2025-01
2025-04
2025-07
2025-10
2026-01
2026-04

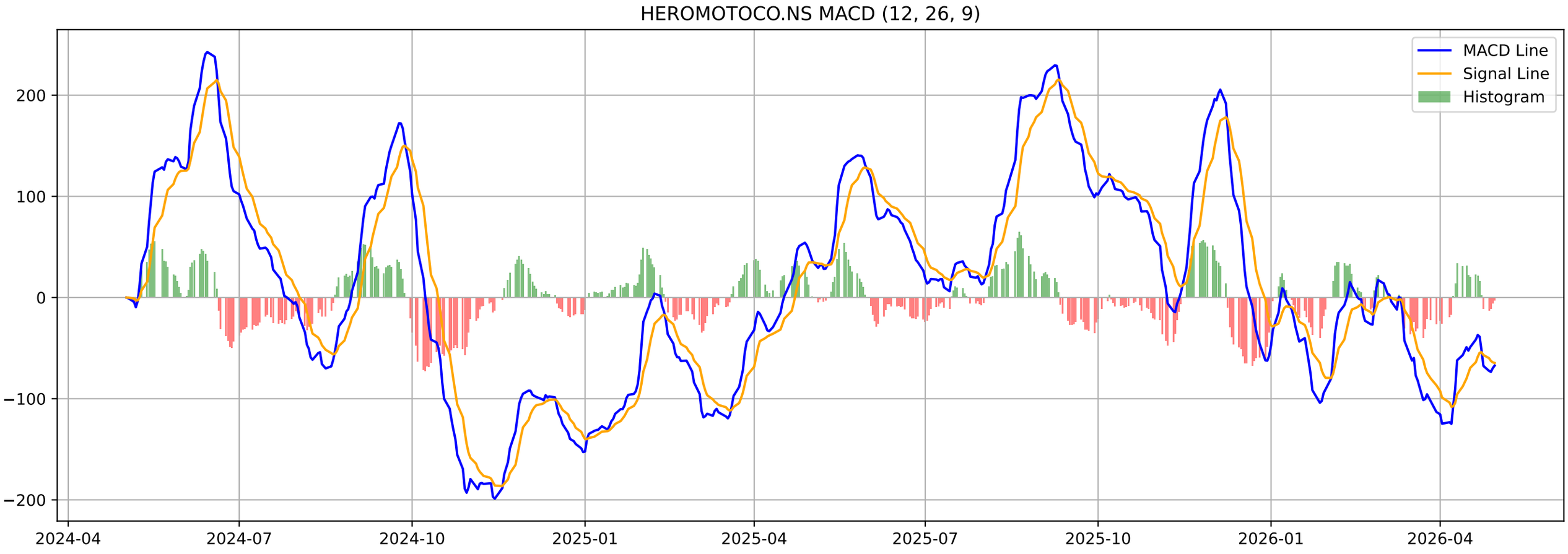
HEROMOTOCO.NS MACD (12, 26, 9)
MACD Line
Signal Line
Histogram
200
100
0
−100
−200
2024-04
2024-07
2024-10
2025-01
2025-04
2025-07
2025-10
2026-01
2026-04

HEROMOTOCO.NS - Volatility Squeeze Summary

BB Width:	0.0976
ATR:	140.5714
Total Signals:	8
Signal 1:	BB Squeeze at 2026-03-02 00:00:00+05:30 (Price: 5591.50)
Signal 2:	BB Squeeze at 2026-03-04 00:00:00+05:30 (Price: 5500.00)
Signal 3:	BB Squeeze at 2026-03-05 00:00:00+05:30 (Price: 5588.50)
Signal 4:	BB Squeeze at 2026-03-06 00:00:00+05:30 (Price: 5512.50)
Signal 5:	BB Squeeze at 2026-03-09 00:00:00+05:30 (Price: 5480.00)

HEROMOTOCO.NS - Volatility Squeeze Analysis

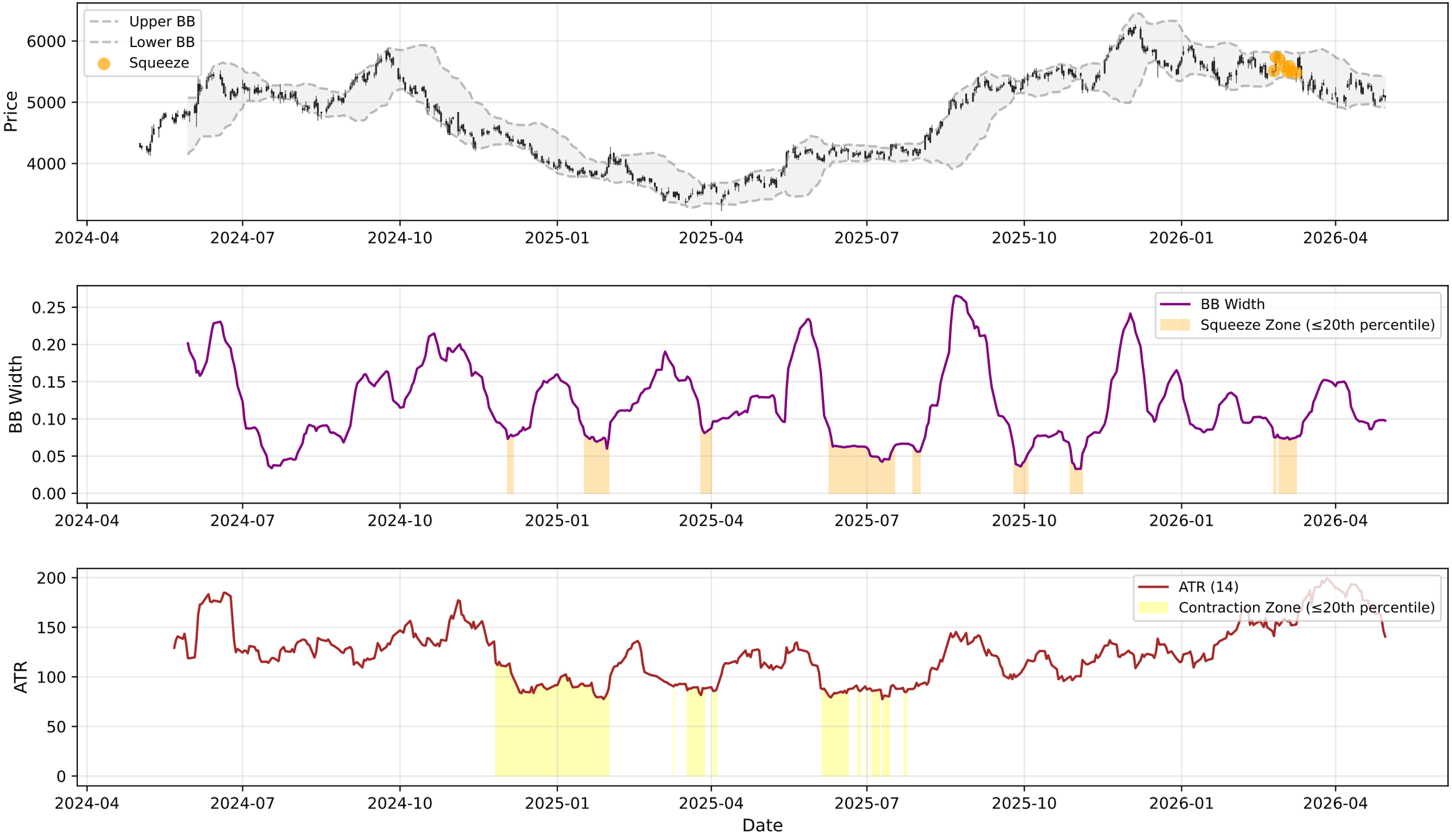

HEROMOTOCO.NS - RSI-Volume Summary

Current RSI:	45.49
Current Volume:	478138
Volume MA 20:	591630
Bullish Divergences:	3
Bearish Divergences:	2
Bullish Div 1:	Date: 2025-03-17 00:00:00+05:30, Price: 3375.28
Bullish Div 2:	Date: 2026-04-24 00:00:00+05:30, Price: 4961.50
Bearish Div 1:	Date: 2024-07-15 00:00:00+05:30, Price: 5246.14
Bearish Div 2:	Date: 2025-10-21 00:00:00+05:30, Price: 5538.55

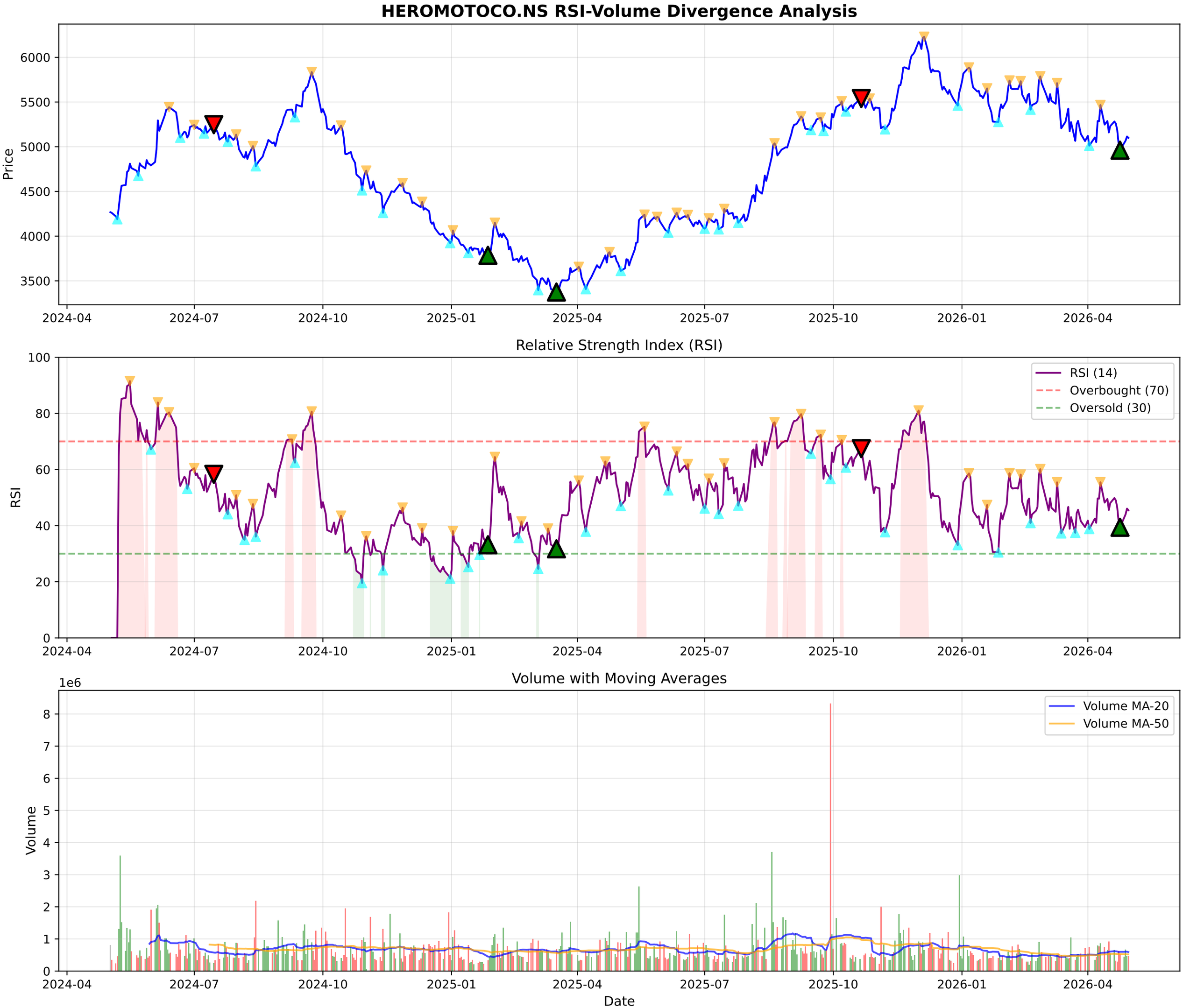
HEROMOTOCO.NS RSI-Volume Divergence Analysis
Price
6000
5500
5000
4500
4000
3500
2024-04
2024-07
2024-10
2025-01
2025-04
2025-07
2025-10
2026-01
2026-04
Relative Strength Index (RSI)
RSI
100
80
60
40
20
0
RSI (14)
Overbought (70)
Oversold (30)
Volume with Moving Averages
1e6
Volume
8
7
6
5
4
3
2
1
0
Volume MA-20
Volume MA-50
Date

HEROMOTOCO.NS - Volume Analysis

═══ VOLUME ANALYSIS ═══:	
Status:	**27 Signals Detected**
:	
2026-02-10 [-]:	Distribution Day
2026-02-26 [+]:	**Buying Exhaustion (Bearish Div)**
2026-02-27 [-]:	Distribution Day
2026-04-09 [-]:	Distribution Day
2026-04-24 [+]:	**Selling Exhaustion (Bullish Div)**

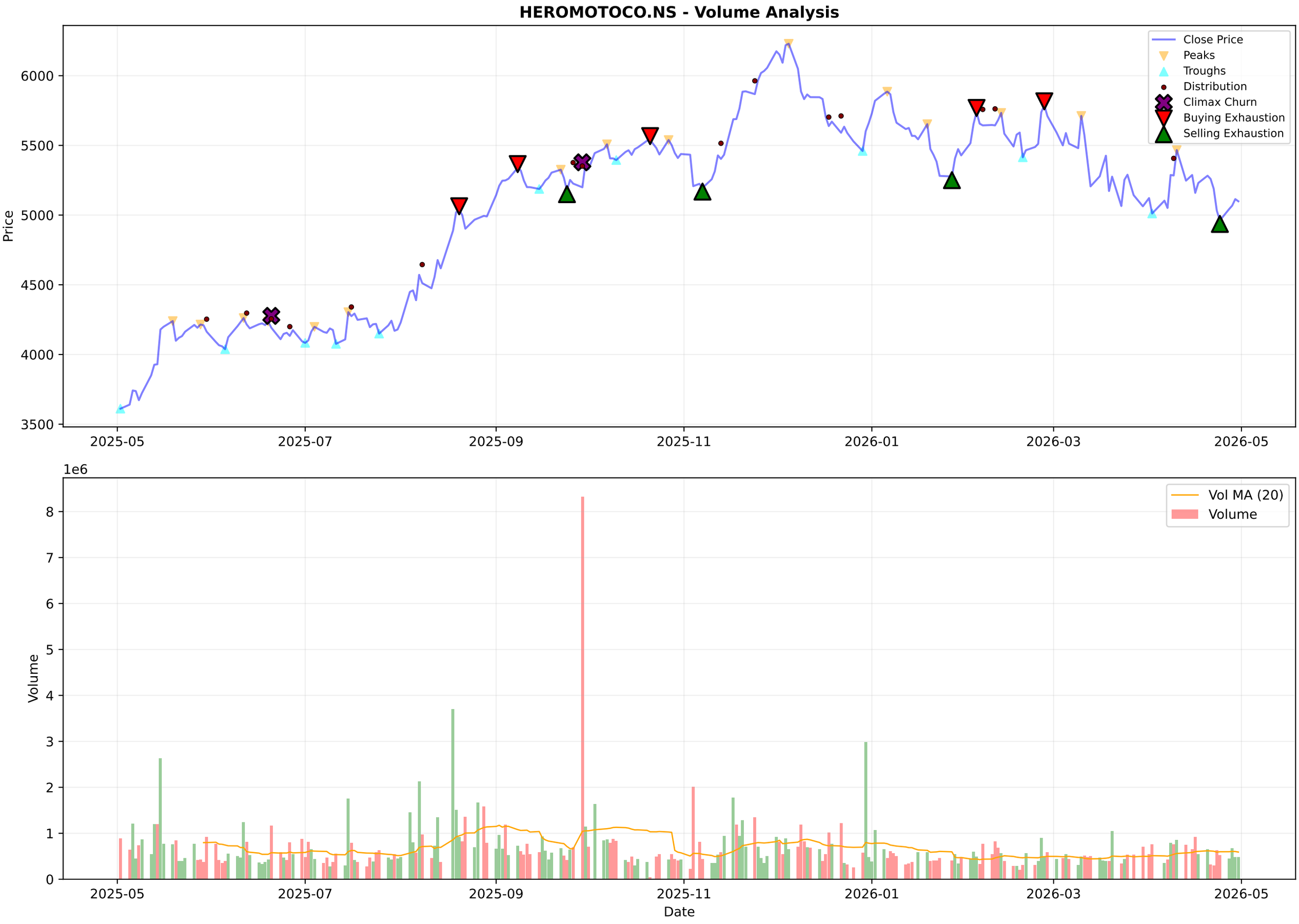
HEROMOTOCO.NS - Volume Analysis
Close Price
Peaks
Troughs
Distribution
Climax Churn
Buying Exhaustion
Selling Exhaustion
Price
6000
5500
5000
4500
4000
3500
2025-05
2025-07
2025-09
2025-11
2026-01
2026-03
2026-05
1e6
Vol MA (20)
Volume
Volume
8
7
6
5
4
3
2
1
0
Date

HEROMOTOCO.NS - Candlestick Classification Summary

═══ CANDLESTICK CLASSIFICATION ═══:	
Latest Classification:	**Buyer Control**
Recent Trend Score (10-day avg):	0.00
:	
Distribution:	
No Control:	117
Seller Control:	67
Buyer Control:	41
Buyer Strong Control:	4

HEROMOTOCO.NS - Candlestick Classification
Seller Strong Control
Seller Control
No Control
Buyer Control
Buyer Strong Control
Price
6250
6000
5750
5500
5250
5000
4750
4500
4250
1e6
Volume
8
6
4
2
0
2025-08-06
2025-09-03
2025-09-29
2025-10-27
2025-11-21
2025-12-17
2026-01-13
2026-02-09
2026-03-06
2026-04-06
Date

Multi-Timeframe Supertrend Analysis

Timeframe	Status	Value	Last Price	Signal Date
1 Week	**DOWNTREND (Sell)**	5812.57	5110.0	2025-12-22
1 Day	**DOWNTREND (Sell)**	5488.96	5099.0	2026-03-13
15 Min	**UPTREND (Buy)**	5037.64	5110.0	2026-04-30

Multi-Timeframe MACD Analysis

Timeframe	Trend	Momentum	Signal
1 Week	**Bearish**	Weakening	No Signal
1 Day	**Bearish**	Weakening	No Signal
15 Min	**Bullish**	Strengthening	No Signal

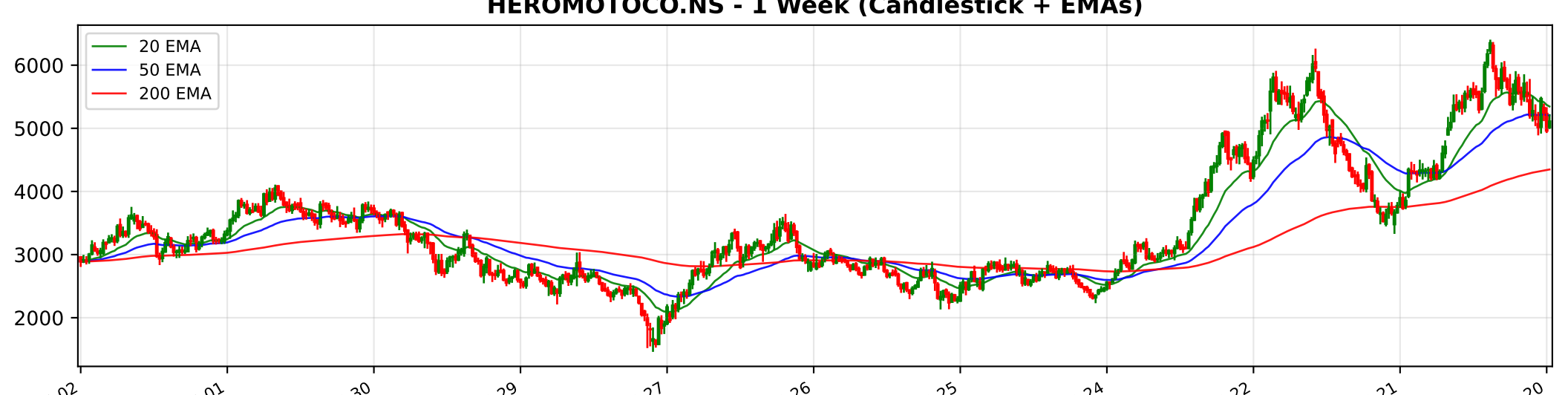
HEROMOTOCO.NS - 1 Week (Candlestick + EMAs)
20 EMA
50 EMA
200 EMA
6000
5000
4000
3000
2000
2016-05-02
2017-05-01
2018-04-30
2019-04-29
2024-04-22
2025-04-21
2026-04-20

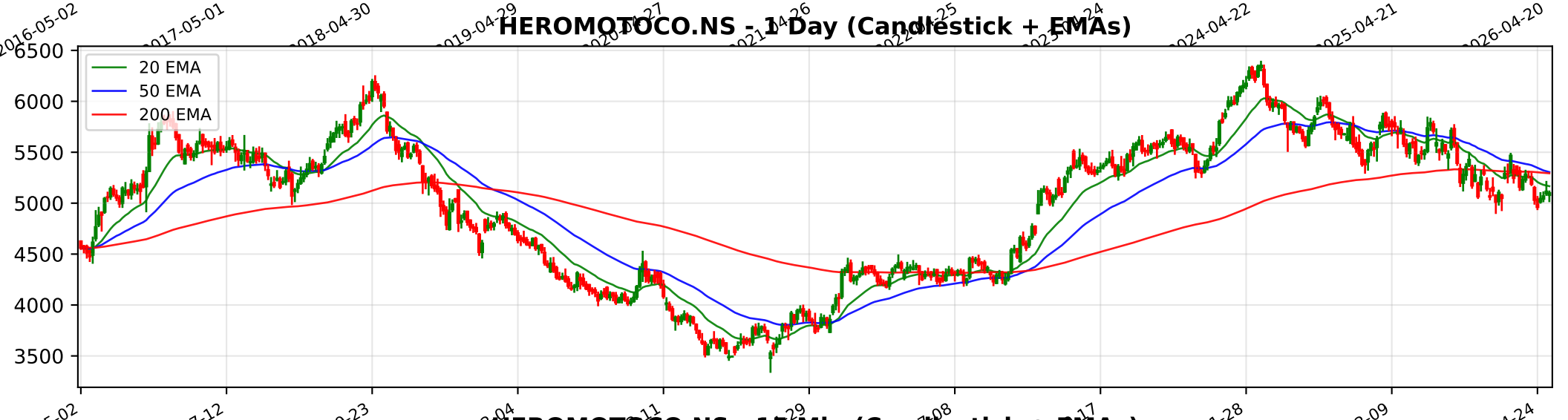
HEROMOTOCO.NS - 1 Day (Candlestick + EMAs)
20 EMA
50 EMA
200 EMA
6500
6000
5500
5000
4500
4000
3500
2024-05-02
2024-07-12
2024-09-23
2024-12-04
2025-11-28
2026-02-09
2026-04-24

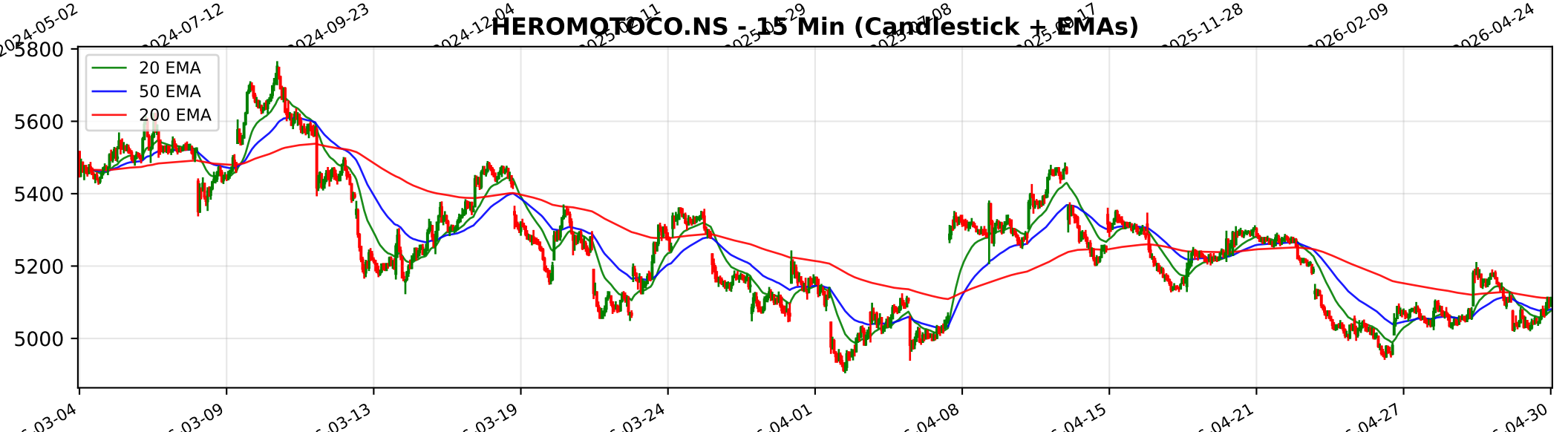
HEROMOTOCO.NS - 15 Min (Candlestick + EMAs)
20 EMA
50 EMA
200 EMA
5800
5600
5400
5200
5000
03-04
03-09
03-13
03-19
03-24
04-01
04-08
04-15
04-21
04-27
04-30

Trendlyne Snapshot - HEROMOTOCO_main

Markets | MarketMind AI | Baskets | Alerts | F&O | MF | Reports | Screeners | Subscribe | Superstars | Portfolio | Watchlist | Insider Trades | Results | More

Search Stock, IPO, MF

MARKETS / SECTOR : AUTOMOBILES & AUTO COMPONENTS / INDUSTRY : 2/3 WHEELERS / HERO MOTOCORP LTD.

Hero MotoCorp Ltd.

NSE: HEROMOTOCO | BSE: 500182

Hero MotoCorp Live Share Price Today, Share Analysis and Chart

Falling Comet

Iran War Impact | Ask MarketMind AI

ABOUT Hero MotoCorp Ltd. is a leading manufacturer of two-wheelers, maintaining a prominent position in both the domestic Indian market and international territories. The company focuses on the design, manufacture, and distribution of motorcycles and scoot... Read More

5099.00 -15.50 (-0.30%)

↑ 36.89% Gain from 52W Low

492.9K NSE+BSE Volume

NSE 30 Apr, 2026 3:31 PM (IST)

Watchlist | Portfolio | Alert | My Notes

Board Meeting The next board meeting for Hero MotoCorp is on 05 May 2026 for the purpose of Audited Results & Final Dividend — See details

Overview | FORECASTER | Buy Sell Zone | F&O | Financials | Charts & Report | News | Reports | Technicals | Shareholding | Deals | Corporate Actions | Alerts | About

Durability score 70.0 / 100 — High Financial Strength

Valuation Score 45.7 / 100 — Mid Valuation

Momentum Score 32.5 / 100 — Technically Bearish

Analyst Price Target 5,975 — 1Yr Price target upside is 17%

Falling Comet These stocks have good quality scores. However, their weak technicals make them more bearish — View Similar — Embed DVM

DVM | Key Metrics | Price Chart | Forecaster | Financials | Technicals | Shareholding | Deals | Documents | Corporate actions | Company Profile

14 S W 7 4 O T 2 — SWOT Analysis

Check Before You Buy

VIEW FULL CHECKLIST

High rank — 12 Positive • 11 Negative — 52.2% Pass in checklist (0 / 45 / 55 / 100)

PE Valuation Check

Right Now: Undervalued 28%

1 Year Forward: Undervalued 25.1%

INSIGHT Hero MotoCorp is undervalued at both current PE and future earnings estimat

Hero MotoCorp Key Metrics

Preset Metrics: Preset Metrics

Trendlyne Snapshot - HEROMOTOCO_forecaster

Markets | MarketMind AI | Baskets | Alerts | F&O | MF | Reports | Screeners | Subscribe | Superstars | Portfolio | Watchlist | Insider Trades | Results | More

Search Stock, IPO, MF

MARKETS / SECTOR : AUTOMOBILES & AUTO COMPONENTS / INDUSTRY : 2/3 WHEELERS / HERO MOTOCORP LTD.

Hero MotoCorp Ltd.

NSE: HEROMOTOCO | BSE: 500182

Falling Comet

Download real time STOCK REPORT

Iran War Impact

5099.00 -15.50 (-0.30%)

↑ 36.89% Gain from 52W Low

492.9K NSE+BSE Volume

NSE 30 Apr, 2026 3:31 PM (IST)

Watchlist | Portfolio | Alert | My Notes

Board Meeting: The next board meeting for Hero MotoCorp is on 05 May 2026 for the purpose of Audited Results & Final Dividend — See details

Overview | FORECASTER | Buy Sell Zone | F&O | Financials | Charts & Report | News | Reports | Technicals | Shareholding | Deals | Corporate Actions | Alerts | About

Hero MotoCorp - HEROMOTOCO - stock price prediction, stock forecast, target price, analyst ratings from 34 analysts

Hero MotoCorp has a share price target of Rs 5975, revenue growth forecast of 13.2%, and profit growth estimate of 14.1% for FY26, based on top 34 analyst calls.

Hero MotoCorp FORECASTER - Analyst Estimates

FORECASTER DASHBOARD →

SHARE PRICE TARGET FORECAST

12 MONTH ESTIMATE

EPS FORECAST

QUARTER | ANNUAL

CONSENSUS RECOMMENDATION

34 ANALYST Recommendations

BUY

Dec '25	14	7	11	1	5	
Jan '26	14	7	11	1	5	
Feb '26	13	7	11	1	5	
Mar '26	13	7	9	1	5	
Apr '26	13	7	8	1	5	