Stock Detailed Analysis Report

ICICIBANK.NS

Current Price: ₹1263.40

Generated: 2026-05-01 09:43

ICICIBANK.NS - 3 Year Daily Price Chart

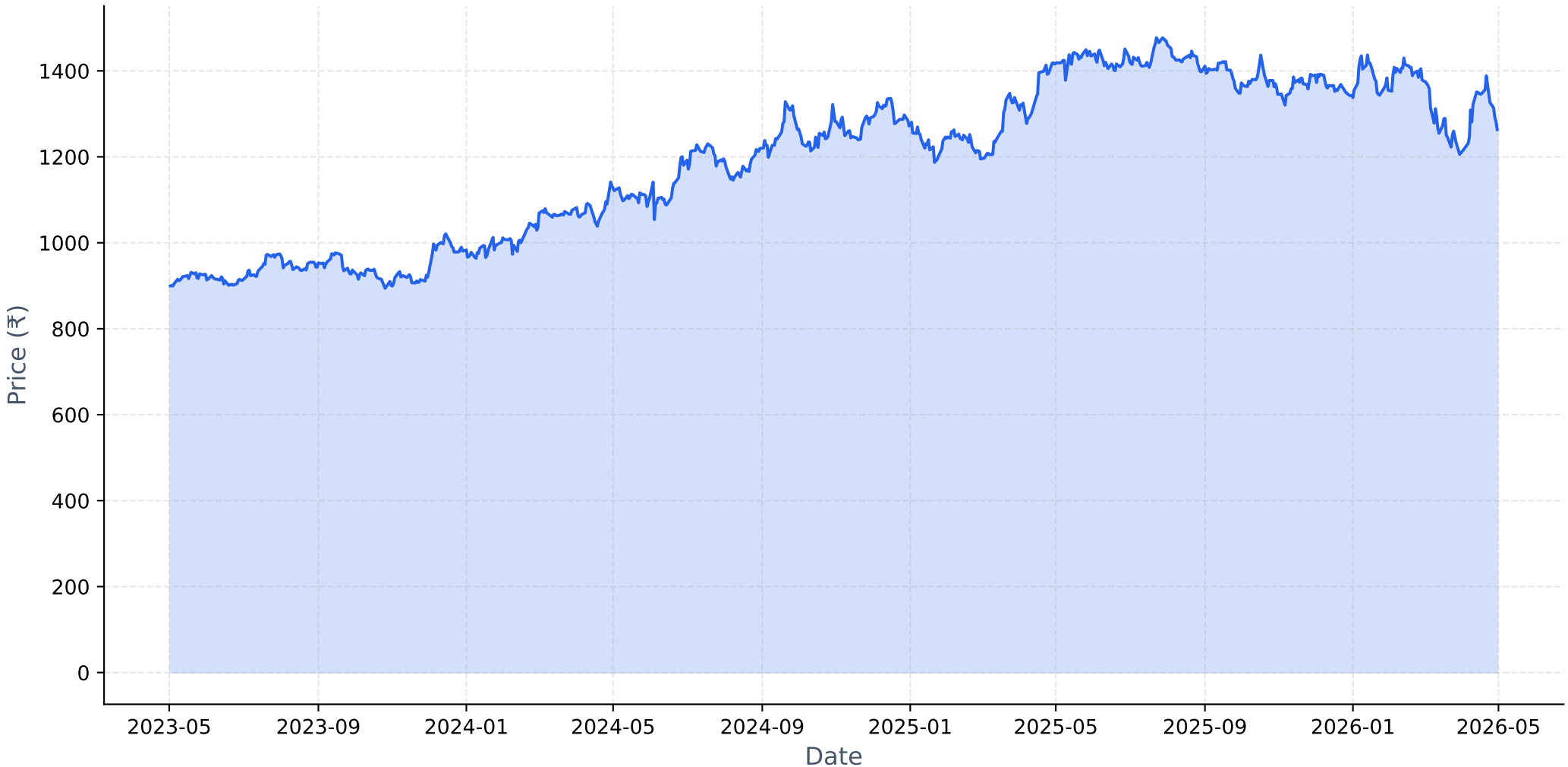

Long-term Fundamental Analysis (4 Years)

Metric	Is Growing?	Accelerating?	1Y Growth	3Y CAGR
Revenue	Yes	No	8.53%	19.65%
Net Income	Yes	No	6.23%	16.78%
ROE	No	No	-10.55%	-7.72%
EPS	Yes	No	4.81%	15.81%

Short-term Fundamental Analysis (6 Quarters)

Metric	Is Growing?	Recent QoQ	Avg QoQ
Revenue	Yes	13.95%	2.83%
Net Income	Yes	17.68%	2.62%
ROE	No	13.04%	-1.06%
EPS	Yes	17.56%	7.25%

ICICIBANK.NS - Relative Strength Analysis

═══ OVERVIEW ═══:	
Benchmark Index:	^NSEBANK
Sector:	Bank
Classification:	**Weakening Leader**
RS Score:	48.7/100
:	
═══ RS RATIOS ═══:	
1M RS:	**0.976 [Neutral]**
3M RS:	**1.002 [Leader]**
6M RS:	**0.971 [Neutral]**
1Y RS:	**0.916 [Neutral]**
:	
═══ TURNAROUND ANALYSIS ═══:	
Turnaround Status:	**Not Detected**
:	
SIGNAL CRITERIA::	
✗ **Emerging RS:**	**Not accelerating**
✓ **Medium-term Lagging:**	6M=0.971, 1Y=0.916 (≤1.0)
✓ **Performance Improving:**	3M (-7.2%) > 6M (-8.3%)

Relative Strength Analysis: ICICIBANK.NS vs ^NSEBANK
Classification: Weakening Leader

Price Performance Comparison (Normalized)

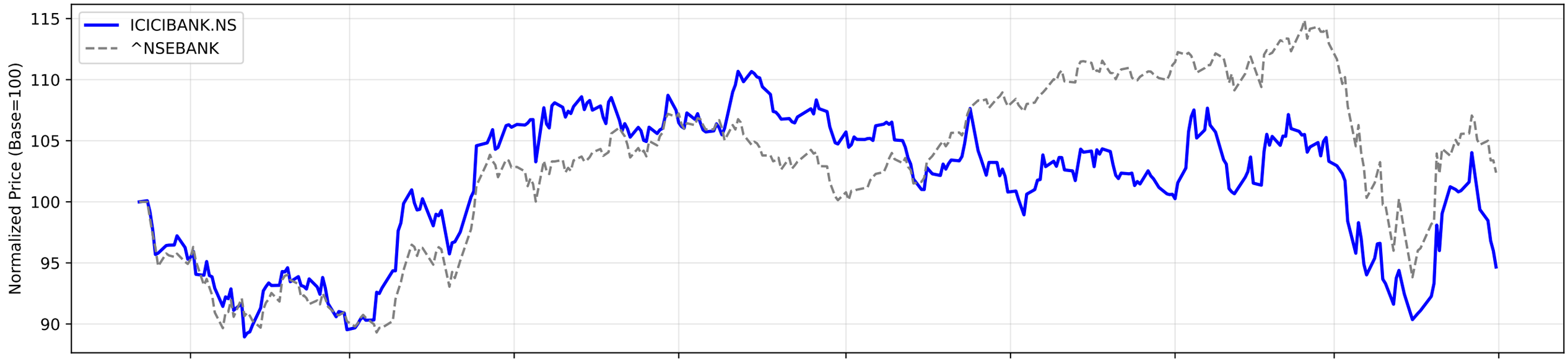

RS Ratio Trends (Multiple Timeframes)

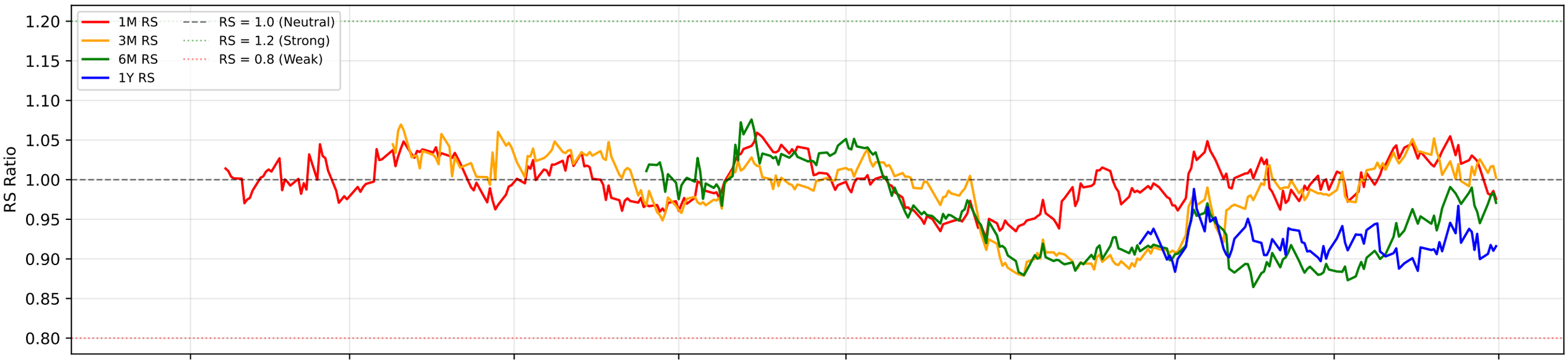

RS Composite Score Timeline

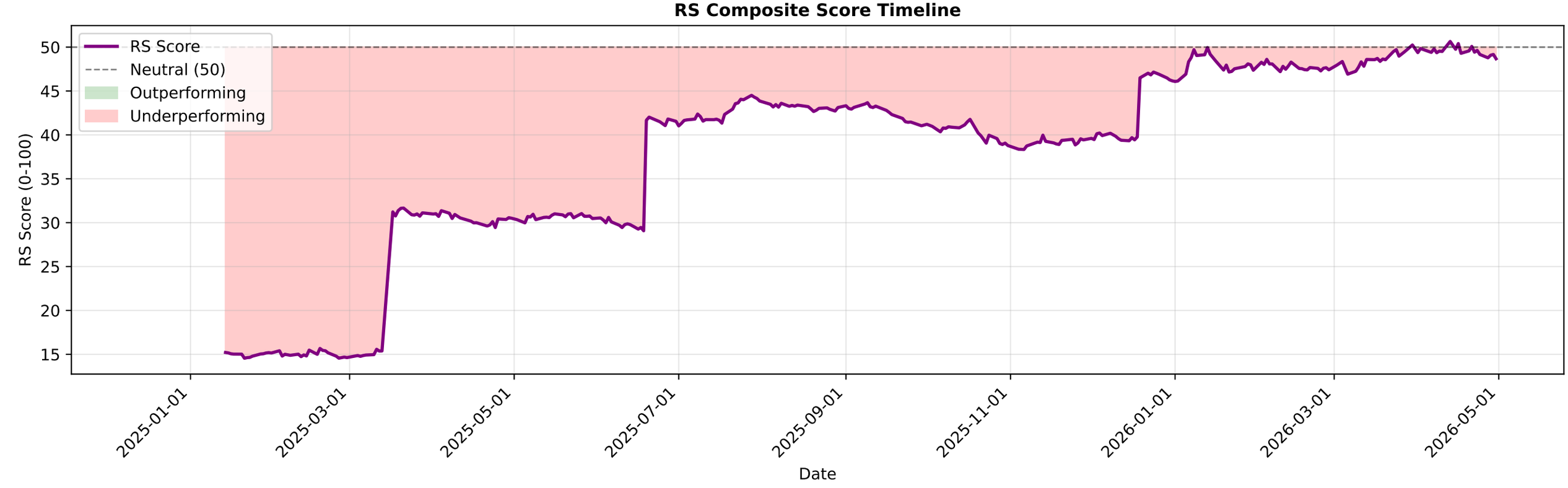

ICICIBANK.NS - EMA Crossover Summary

EMA 20:	1309.14
EMA 50:	1318.41
EMA 200:	1348.22
Trend Status:	**Strong Downtrend**

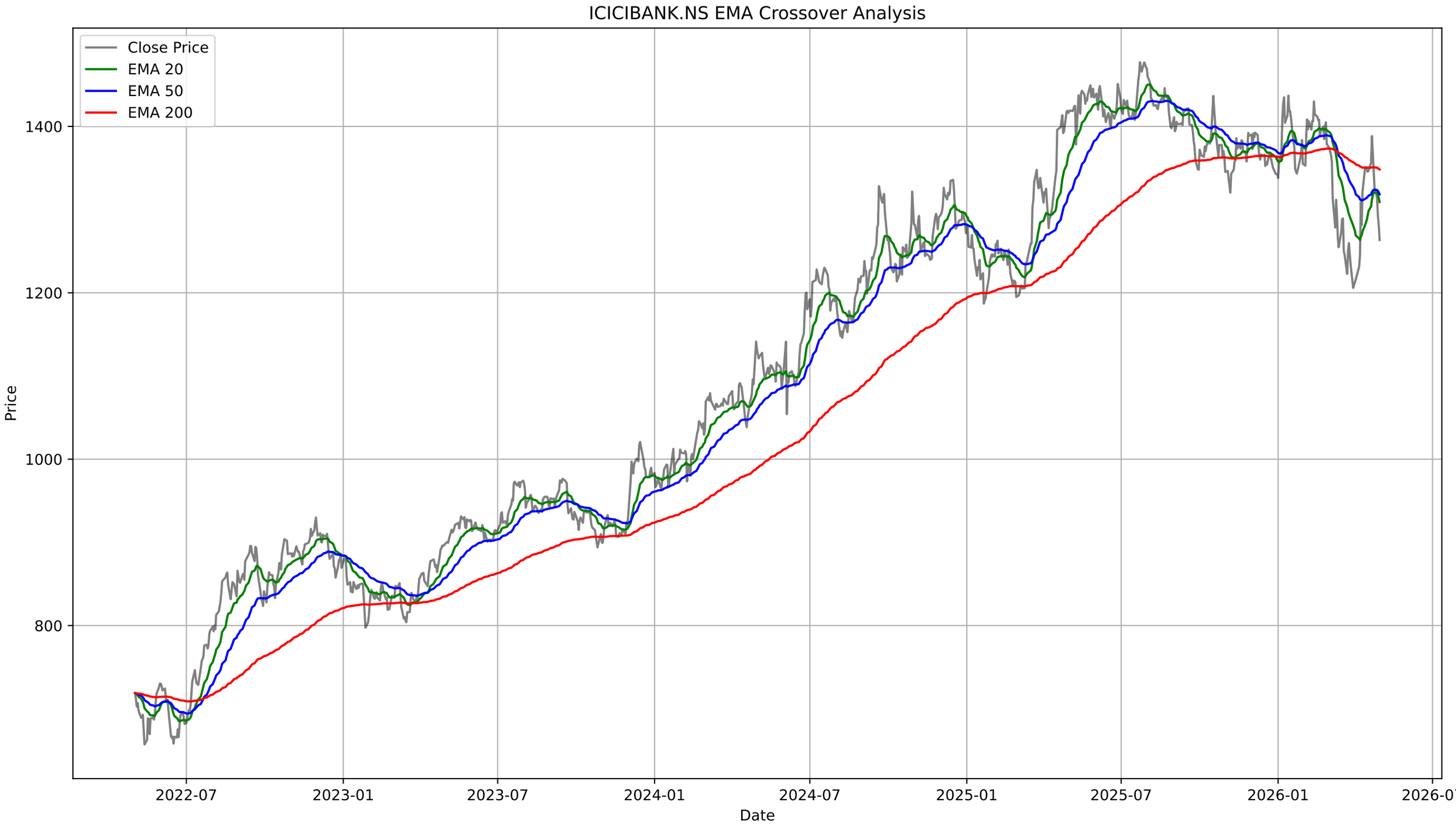
ICICIBANK.NS EMA Crossover Analysis
Close Price
EMA 20
EMA 50
EMA 200
1400
1200
1000
800
Price
2022-07
2023-01
2023-07
2024-01
2024-07
2025-01
2025-07
2026-01
2026-07
Date

ICICIBANK.NS - Bollinger Bands Summary

Current Price:	1263.40
Upper Band:	1411.85
Middle Band (SMA 20):	1307.31
Lower Band:	1202.77
%B:	0.2900
Band Width:	0.1599
Status:	Lower Half
Signal:	None
Recent Signal 1:	**Buy Signal at 2026-03-12 00:00:00+05:30**
Recent Signal 2:	**Buy Signal at 2026-03-13 00:00:00+05:30**
Recent Signal 3:	**Buy Signal at 2026-03-16 00:00:00+05:30**

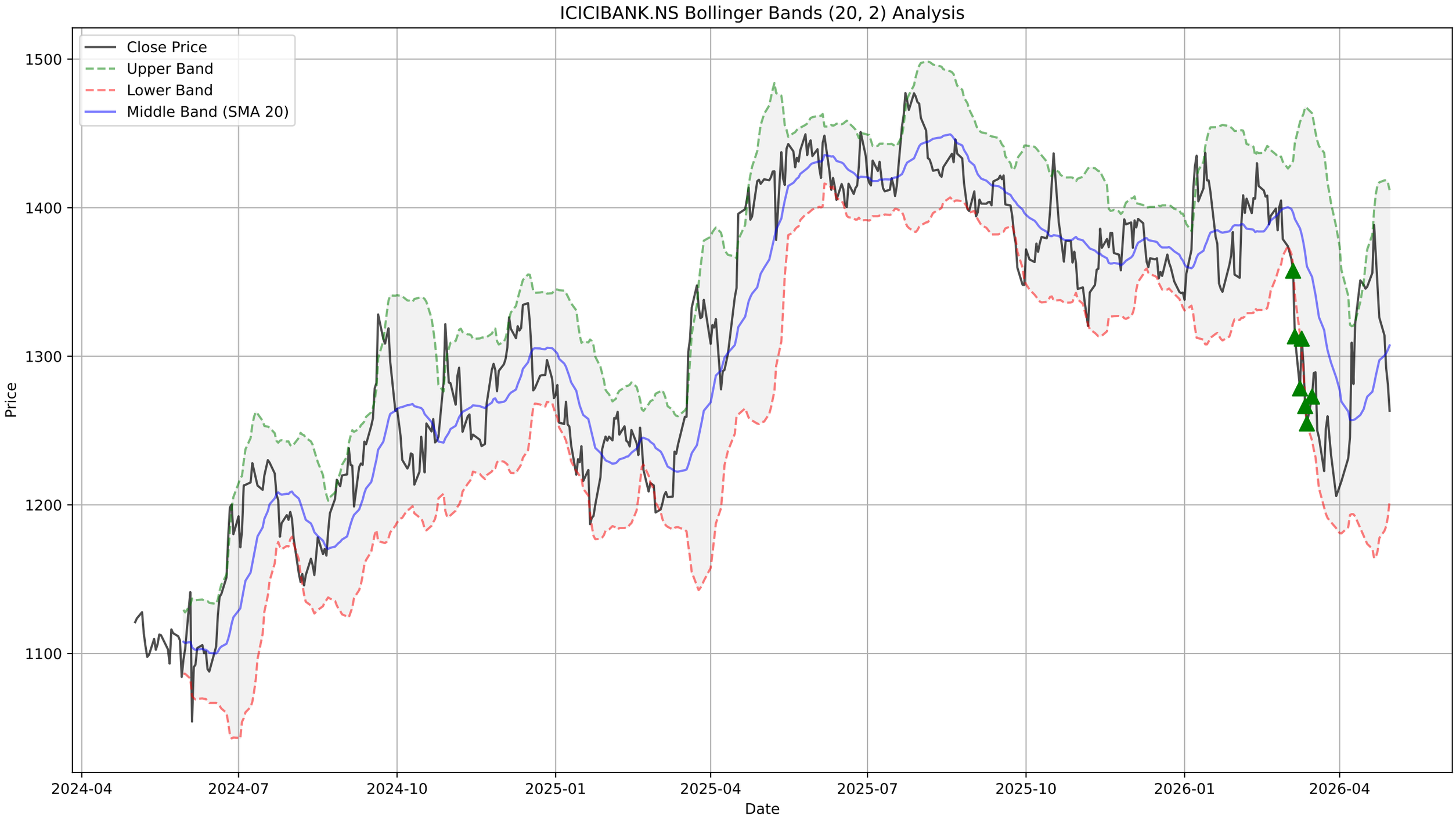
ICICIBANK.NS Bollinger Bands (20, 2) Analysis
Close Price
Upper Band
Lower Band
Middle Band (SMA 20)
Price
1500
1400
1300
1200
1100
Date
2024-04
2024-07
2024-10
2025-01
2025-04
2025-07
2025-10
2026-01
2026-04

ICICIBANK.NS - Supertrend Summary

Status:	**DOWNTREND (Sell)**
Supertrend Value:	1354.06
Signal Identified On:	2026-04-30

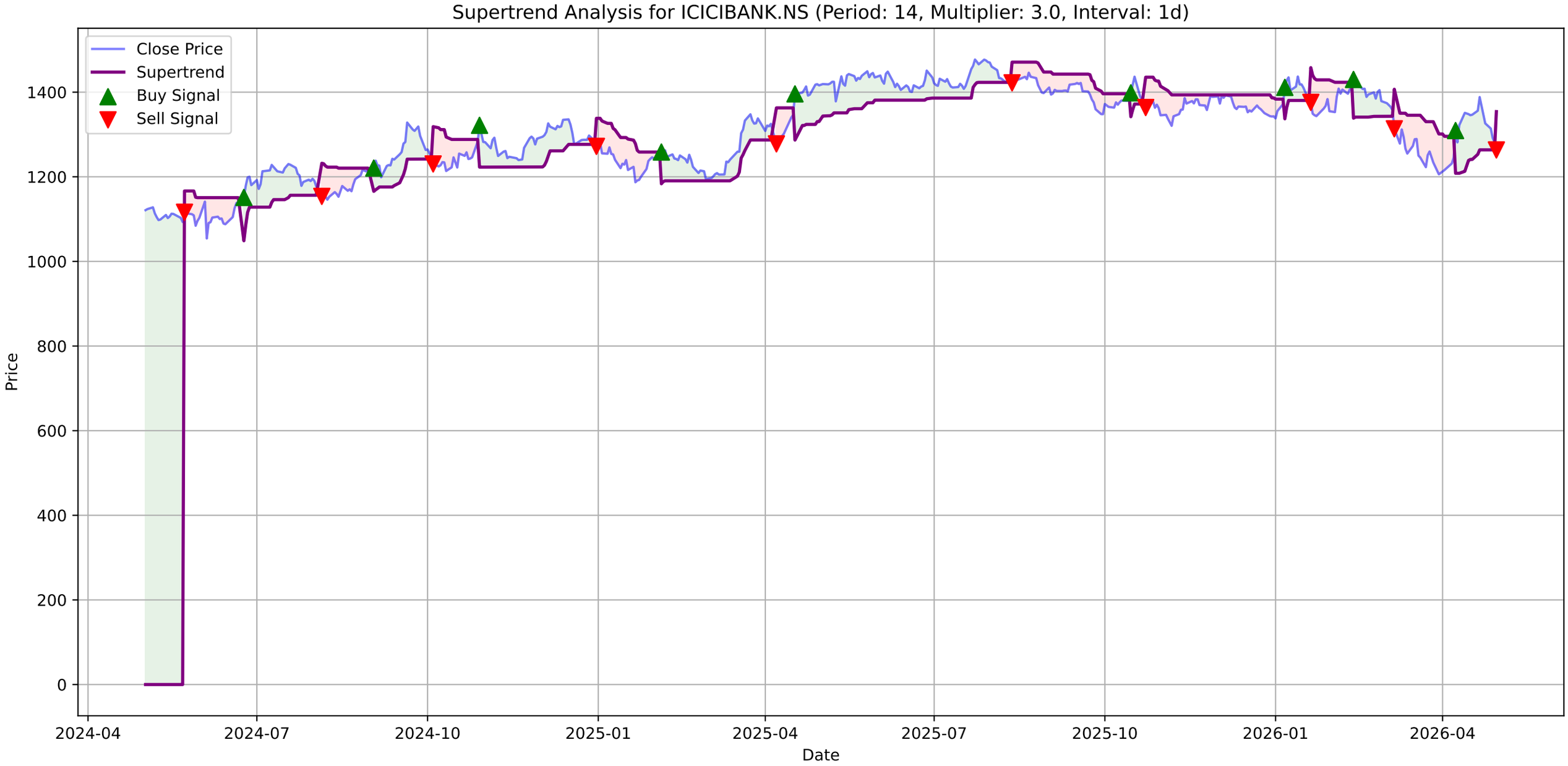
Supertrend Analysis for ICICIBANK.NS (Period: 14, Multiplier: 3.0, Interval: 1d)
Close Price
Supertrend
Buy Signal
Sell Signal
Price
Date
0
200
400
600
800
1000
1200
1400
2024-04
2024-07
2024-10
2025-01
2025-04
2025-07
2025-10
2026-01
2026-04

ICICIBANK.NS - MACD Summary

MACD Line:	0.04
Signal Line:	6.11
Histogram:	-6.08
Trend:	**Bearish**
Momentum:	**Strengthening**
Signal:	None

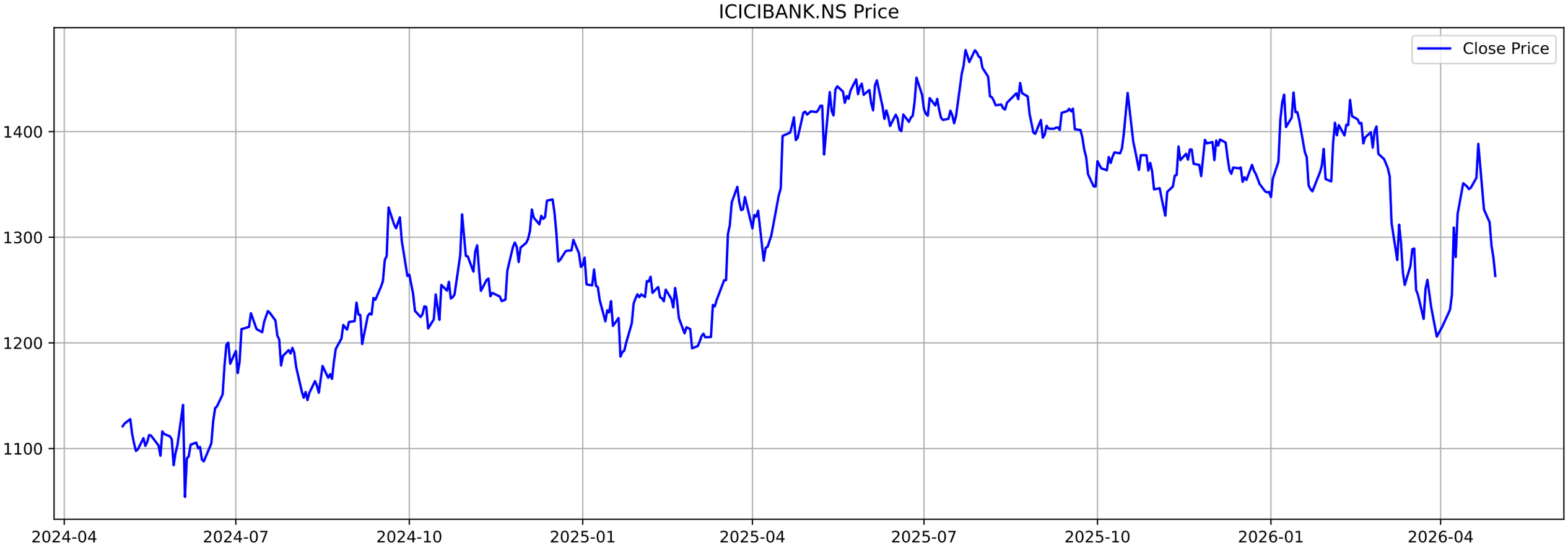
ICICIBANK.NS Price
Close Price
1400
1300
1200
1100
2024-04
2024-07
2024-10
2025-01
2025-04
2025-07
2025-10
2026-01
2026-04

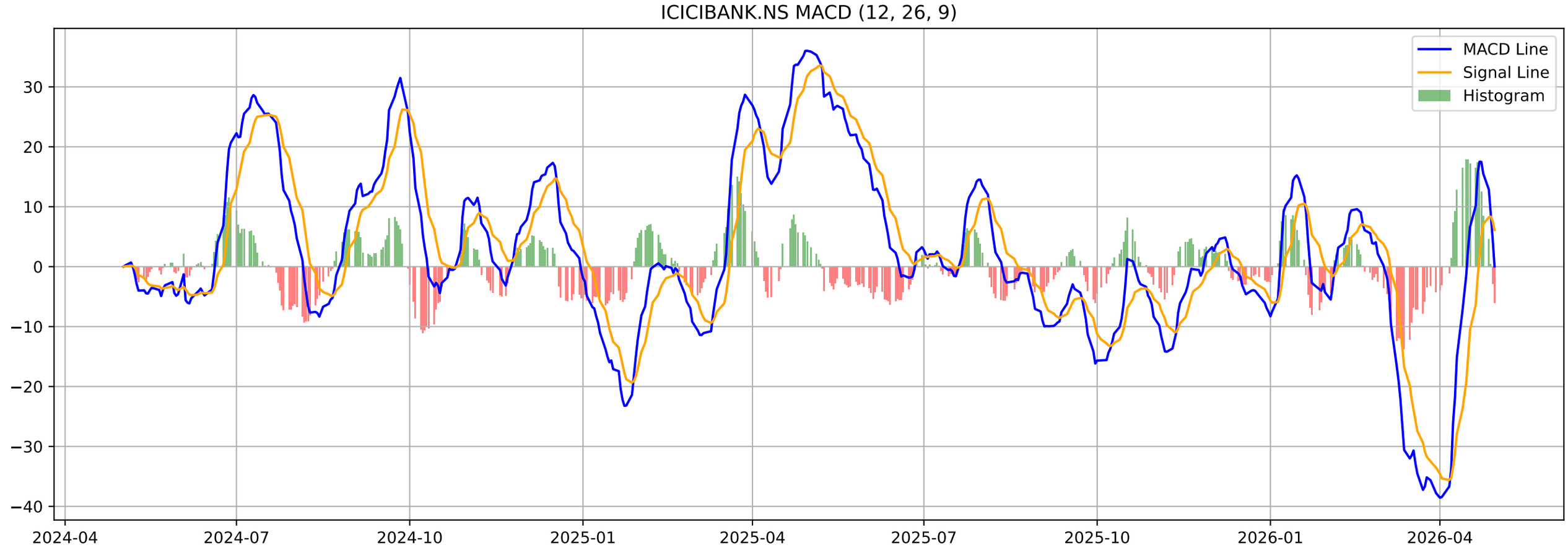
ICICIBANK.NS MACD (12, 26, 9)
MACD Line
Signal Line
Histogram
30
20
10
0
−10
−20
−30
−40
2024-04
2024-07
2024-10
2025-01
2025-04
2025-07
2025-10
2026-01
2026-04

ICICIBANK.NS - Volatility Squeeze Summary

BB Width:	0.1599
ATR:	29.4857
Total Signals:	1
Signal 1:	BB Squeeze at 2026-03-02 00:00:00+05:30 (Price: 1374.00)

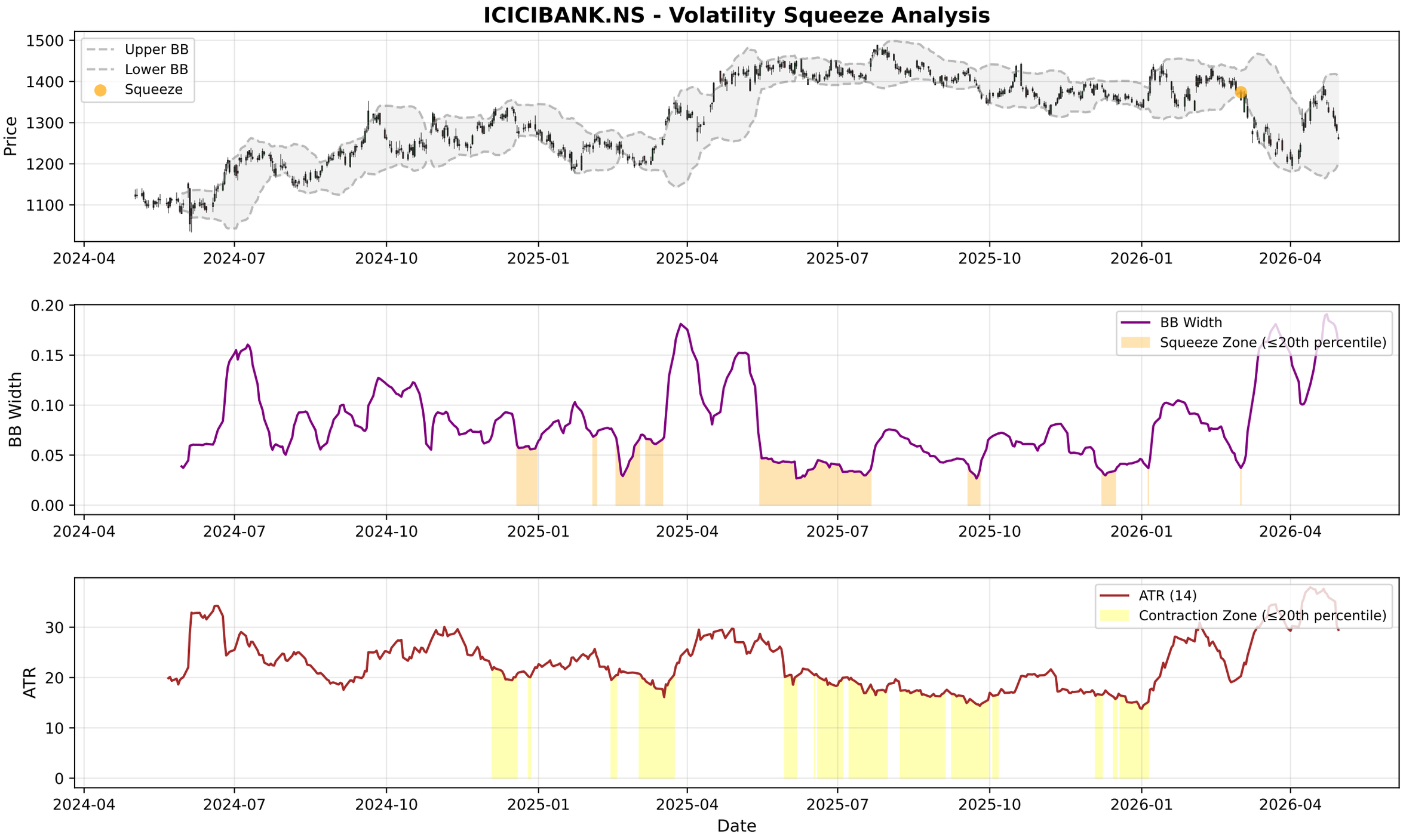
ICICIBANK.NS - Volatility Squeeze Analysis
Upper BB
Lower BB
Squeeze
Price
1500
1400
1300
1200
1100
2024-04
2024-07
2024-10
2025-01
2025-04
2025-07
2025-10
2026-01
2026-04
BB Width
Squeeze Zone (≤20th percentile)
0.20
0.15
0.10
0.05
0.00
ATR (14)
Contraction Zone (≤20th percentile)
ATR
30
20
10
0
Date

ICICIBANK.NS - RSI-Volume Summary

Current RSI:	40.28
Current Volume:	17740110
Volume MA 20:	19953044
Bullish Divergences:	0
Bearish Divergences:	5
Bearish Div 1:	Date: 2025-05-26 00:00:00+05:30, Price: 1449.42
Bearish Div 2:	Date: 2025-12-05 00:00:00+05:30, Price: 1392.50

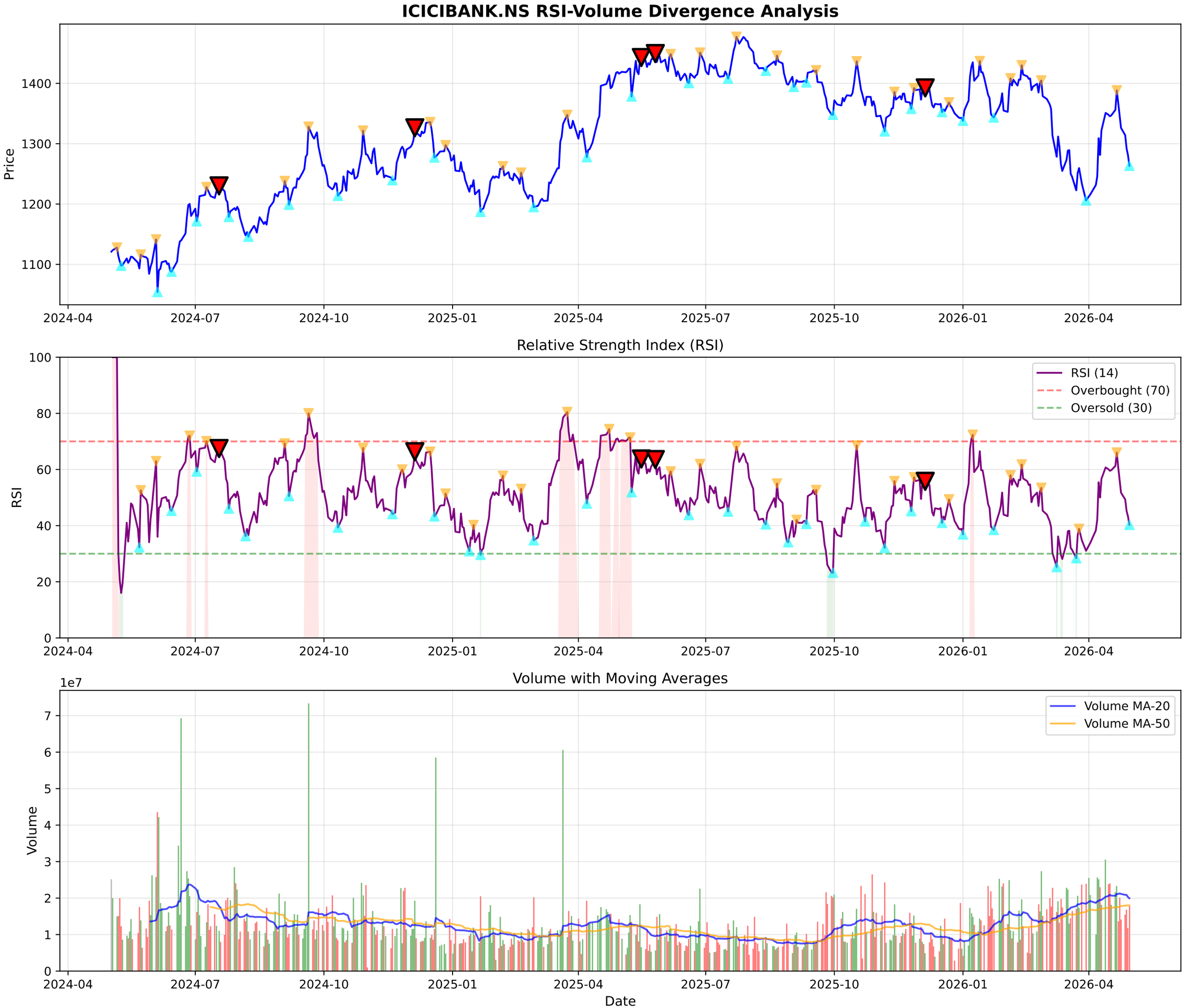
ICICIBANK.NS RSI-Volume Divergence Analysis
Price
1400
1300
1200
1100
2024-04
2024-07
2024-10
2025-01
2025-04
2025-07
2025-10
2026-01
2026-04
Relative Strength Index (RSI)
RSI
100
80
60
40
20
0
RSI (14)
Overbought (70)
Oversold (30)
Volume with Moving Averages
1e7
Volume
7
6
5
4
3
2
1
0
Volume MA-20
Volume MA-50
Date

ICICIBANK.NS - Volume Analysis

═══ VOLUME ANALYSIS ═══:

Status:	**59 Signals Detected**
:	
2026-03-04 [-]:	Distribution Day
2026-03-05 [-]:	Distribution Day
2026-03-13 [-]:	Distribution Day
2026-04-15 [-]:	Distribution Day
2026-04-16 [-]:	Distribution Day

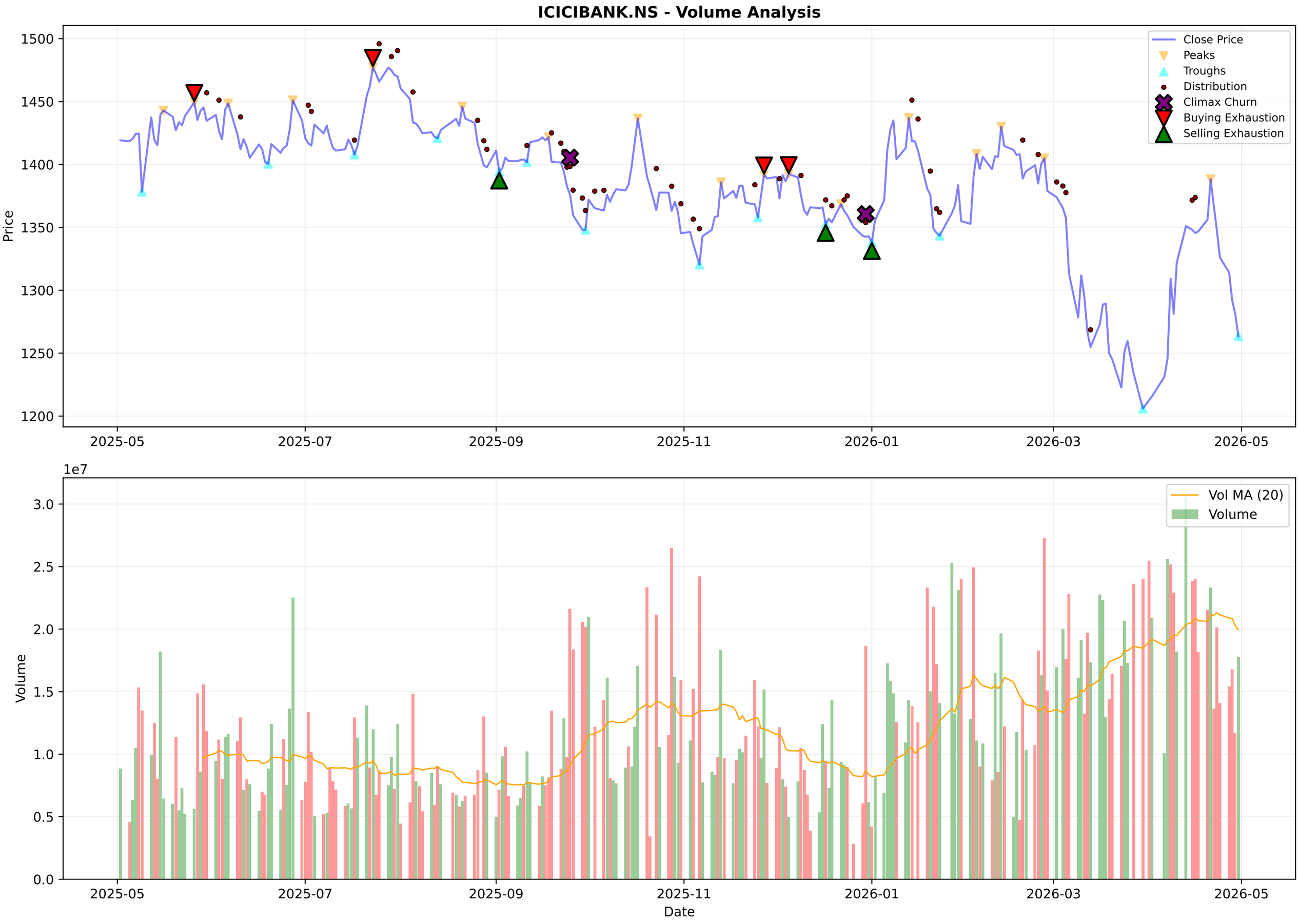
ICICIBANK.NS - Volume Analysis
Price
1500
1450
1400
1350
1300
1250
1200
2025-05
2025-07
2025-09
2025-11
2026-01
2026-03
2026-05
Close Price
Peaks
Troughs
Distribution
Climax Churn
Buying Exhaustion
Selling Exhaustion
1e7
Volume
3.0
2.5
2.0
1.5
1.0
0.5
0.0
Vol MA (20)
Volume
Date

ICICIBANK.NS - Candlestick Classification Summary

═══ CANDLESTICK CLASSIFICATION ═══:	
Latest Classification:	**Seller Control**
Recent Trend Score (10-day avg):	-0.10
:	
Distribution:	
No Control:	101
Seller Control:	63
Buyer Control:	61
Buyer Strong Control:	3
Seller Strong Control:	1

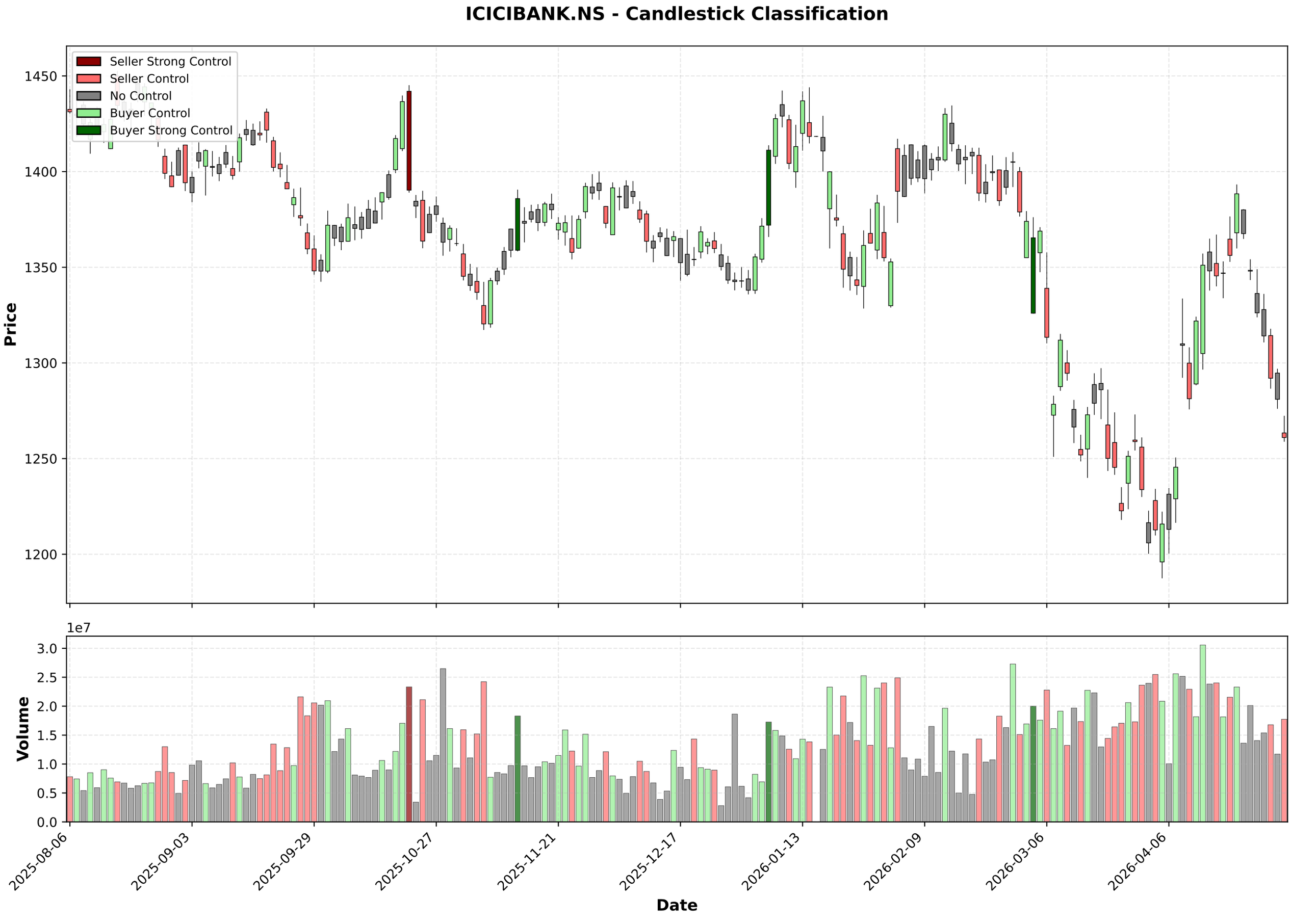
ICICIBANK.NS - Candlestick Classification
Seller Strong Control
Seller Control
No Control
Buyer Control
Buyer Strong Control
Price
1450
1400
1350
1300
1250
1200
1e7
Volume
3.0
2.5
2.0
1.5
1.0
0.5
0.0
2025-08-06
2025-09-03
2025-09-29
2025-10-27
2025-11-21
2025-12-17
2026-01-13
2026-02-09
2026-03-06
2026-04-06
Date

Multi-Timeframe Supertrend Analysis

Timeframe	Status	Value	Last Price	Signal Date
1 Week	**UPTREND (Buy)**	1216.61	1265.7	2026-04-06
1 Day	**DOWNTREND (Sell)**	1354.06	1263.4	2026-04-30
15 Min	**DOWNTREND (Sell)**	1272.21	1265.7	2026-04-22

Multi-Timeframe MACD Analysis

Timeframe	Trend	Momentum	Signal
1 Week	**Bearish**	Strengthening	No Signal
1 Day	**Bearish**	Strengthening	No Signal
15 Min	**Bullish**	Weakening	No Signal

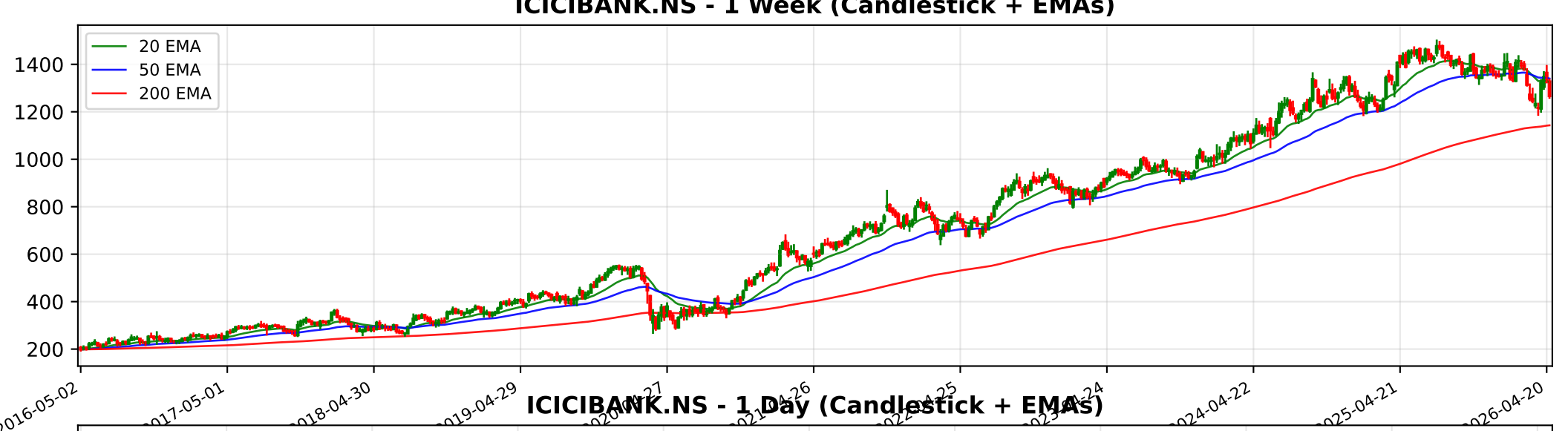
ICICIBANK.NS - 1 Week (Candlestick + EMAs)
20 EMA
50 EMA
200 EMA
1400
1200
1000
800
600
400
200
2016-05-02
2017-05-01
2018-04-30
2019-04-29
2024-04-22
2025-04-21
2026-04-20

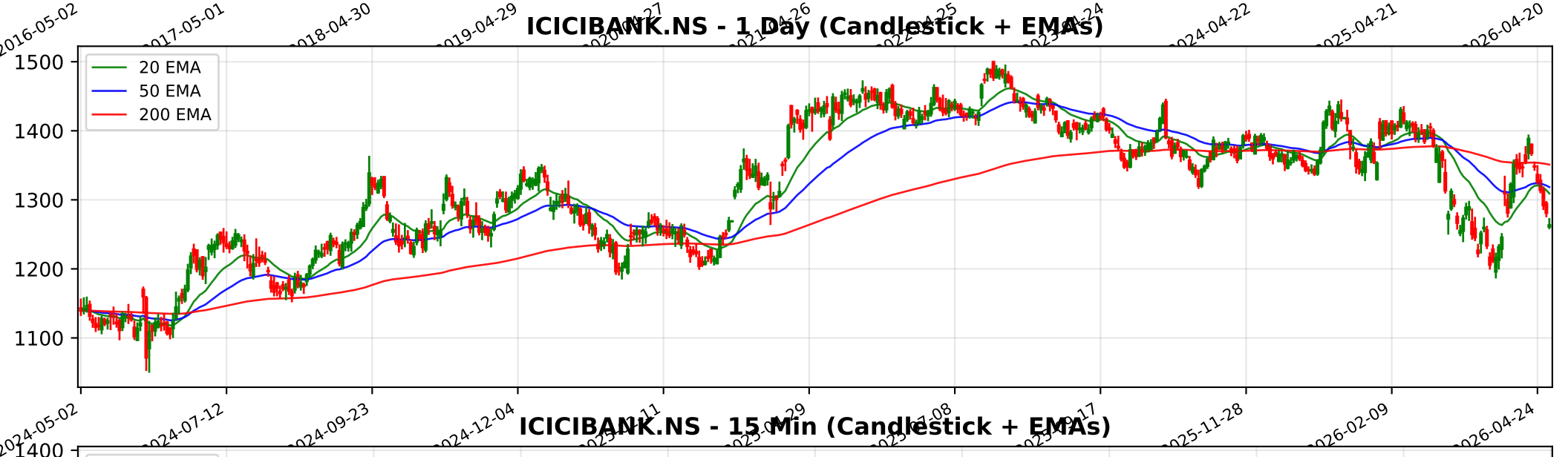
ICICIBANK.NS - 1 Day (Candlestick + EMAs)
20 EMA
50 EMA
200 EMA
1500
1400
1300
1200
1100
2024-05-02
2024-07-12
2024-09-23
2024-12-04
2025-11-28
2026-02-09
2026-04-24

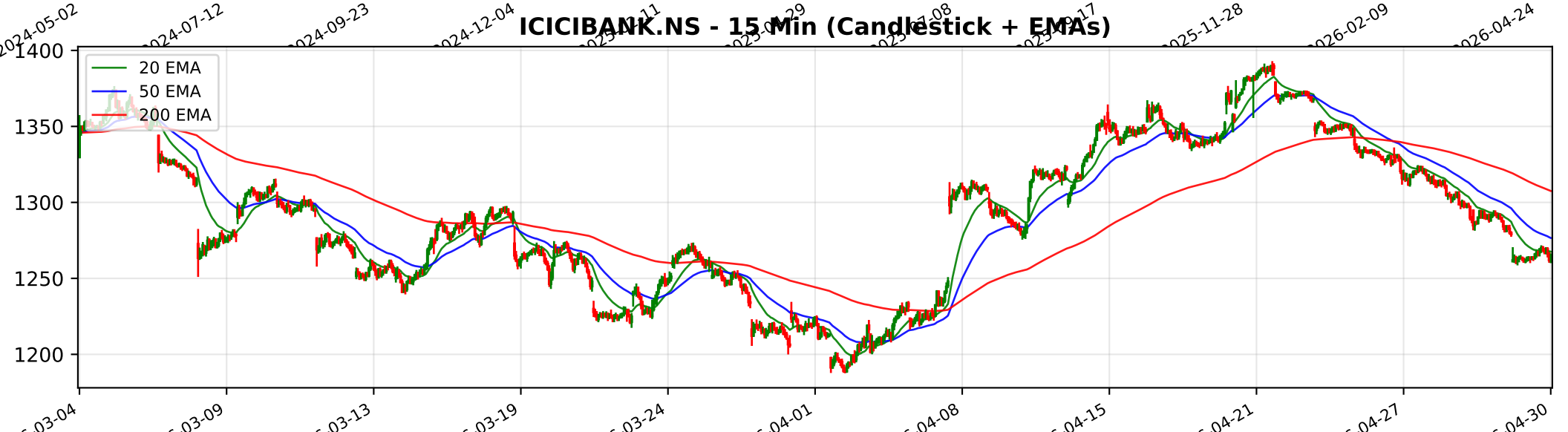
ICICIBANK.NS - 15 Min (Candlestick + EMAs)
20 EMA
50 EMA
200 EMA
1400
1350
1300
1250
1200
03-04
03-09
03-13
03-19
03-24
04-01
04-08
04-15
04-21
04-27
04-30

Trendlyne Snapshot - ICICIBANK_main

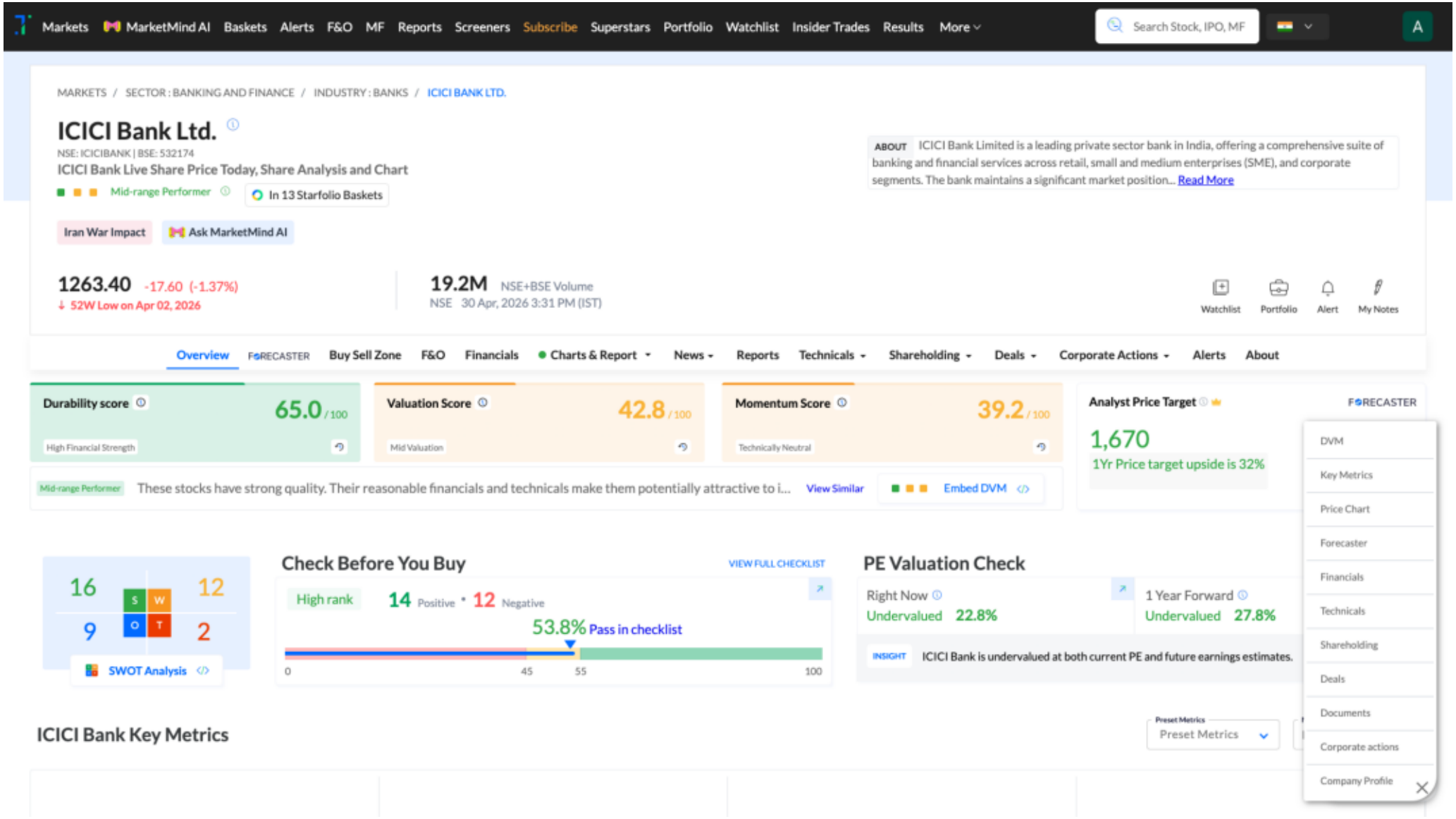
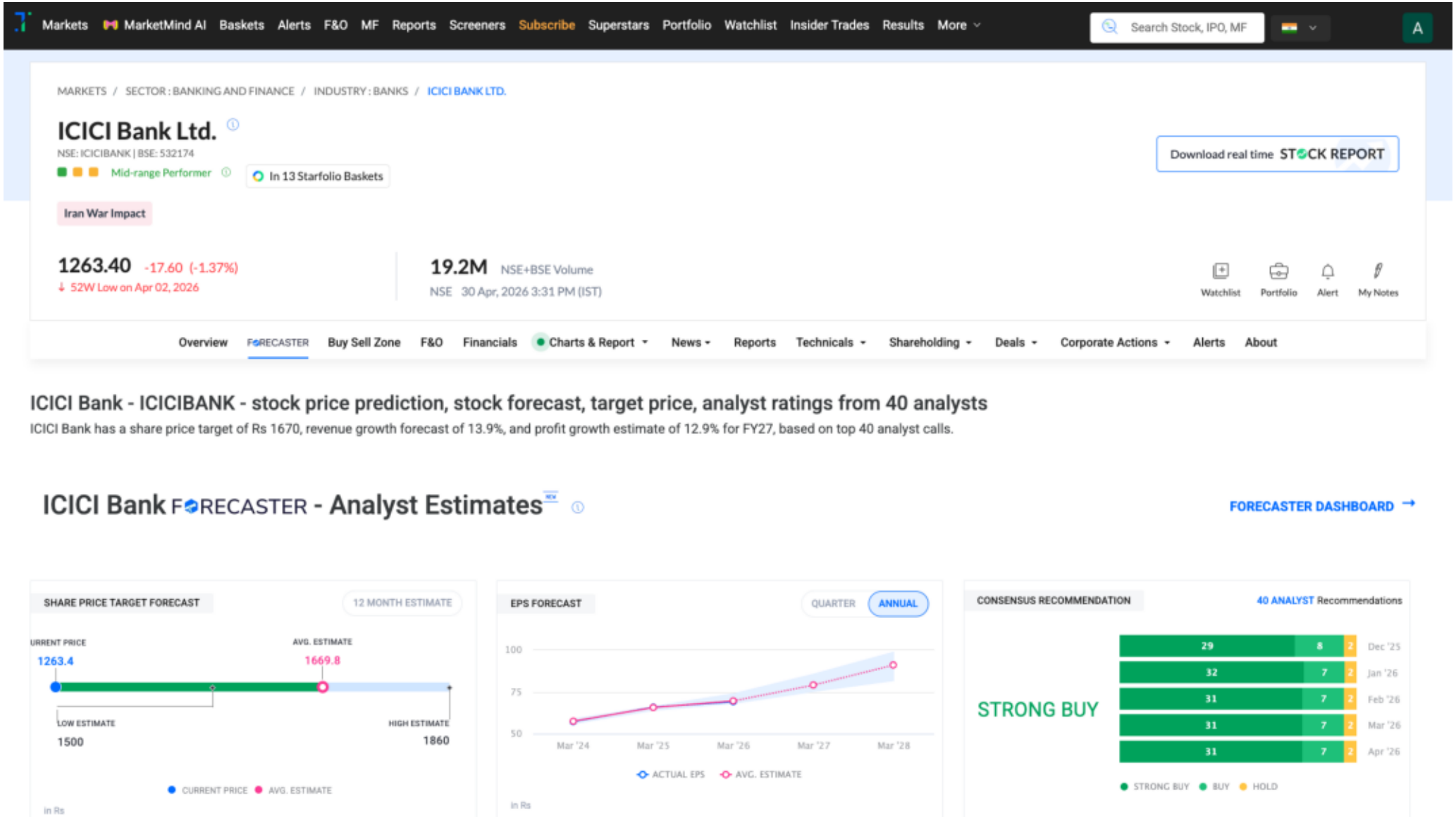
Trendlyne Snapshot - ICICIBANK_forecaster