Stock Detailed Analysis Report

JSWSTEEL.NS

Current Price: ₹1264.50

Generated: 2026-05-01 09:38

JSWSTEEL.NS - 3 Year Daily Price Chart

Long-term Fundamental Analysis (4 Years)

Metric	Is Growing?	Accelerating?	1Y Growth	3Y CAGR
Revenue	Yes	No	-3.48%	5.02%
Net Income	No	No	-60.24%	-44.65%
ROE	No	No	-63.73%	-15.41%
EPS	No	No	-60.48%	-44.93%

Short-term Fundamental Analysis (6 Quarters)

Metric	Is Growing?	Recent QoQ	Avg QoQ
Revenue	Yes	-4.24%	2.92%
Net Income	Yes	45.31%	72.75%
EPS	Yes	63.33%	63.33%

JSWSTEEL.NS - Relative Strength Analysis

═══ OVERVIEW ═══:	
Benchmark Index:	^CNXMETAL
Sector:	Metal
Classification:	**Neutral**
RS Score:	46.3/100
:	
═══ RS RATIOS ═══:	
1M RS:	**0.973 [Neutral]**
3M RS:	**0.967 [Neutral]**
6M RS:	**0.883 [Neutral]**
1Y RS:	**0.820 [Neutral]**
:	
═══ TURNAROUND ANALYSIS ═══:	
Turnaround Status:	**Not Detected**
:	
SIGNAL CRITERIA::	
✓ **Emerging RS:**	1M (0.973) > 3M (0.967)
✓ **Medium-term Lagging:**	6M=0.883, 1Y=0.820 (≤1.0)
✗ **Performance Improving:**	**Not improving**

Relative Strength Analysis: JSWSTEEL.NS vs ^CNXMETAL
Classification: Neutral

Price Performance Comparison (Normalized)

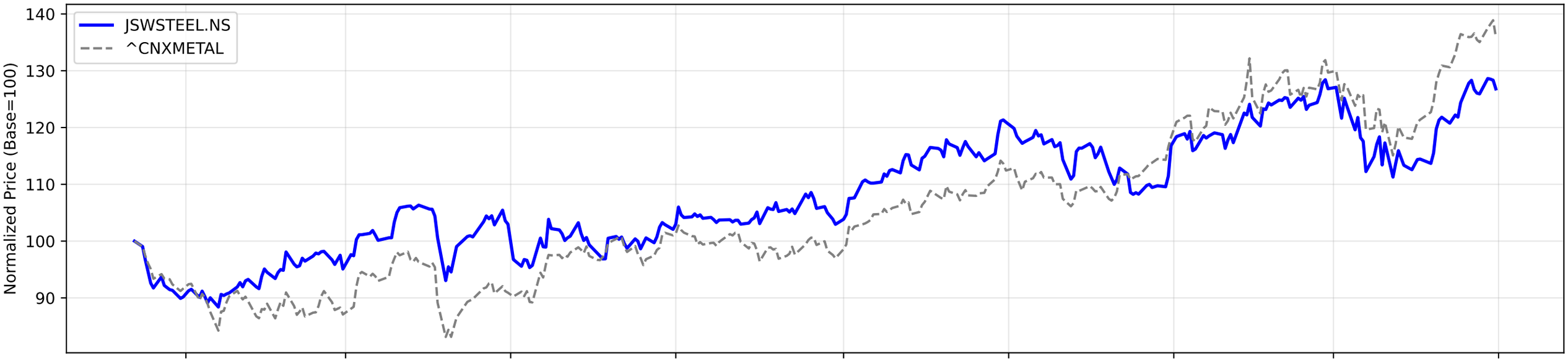

RS Ratio Trends (Multiple Timeframes)

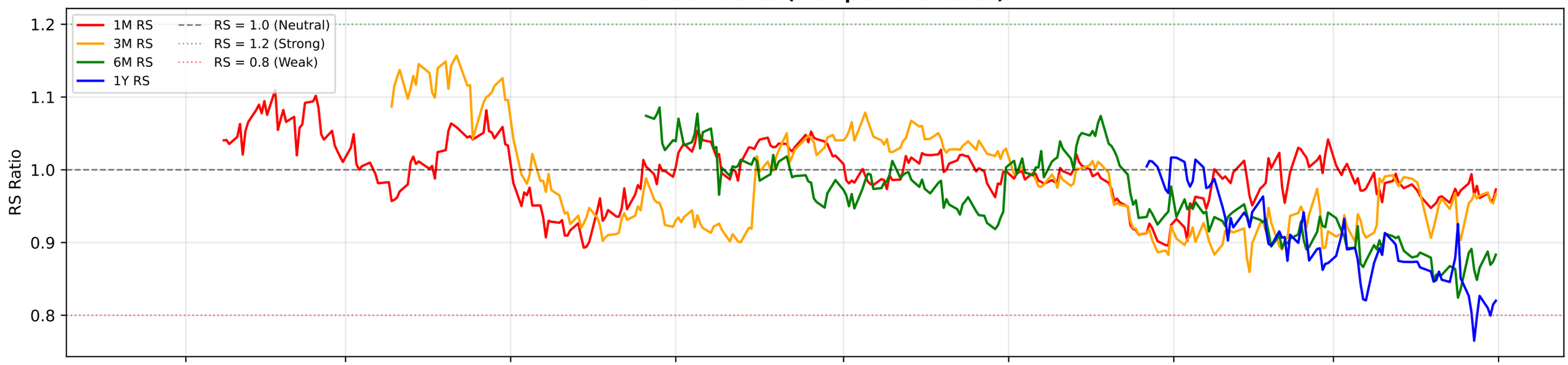

RS Composite Score Timeline

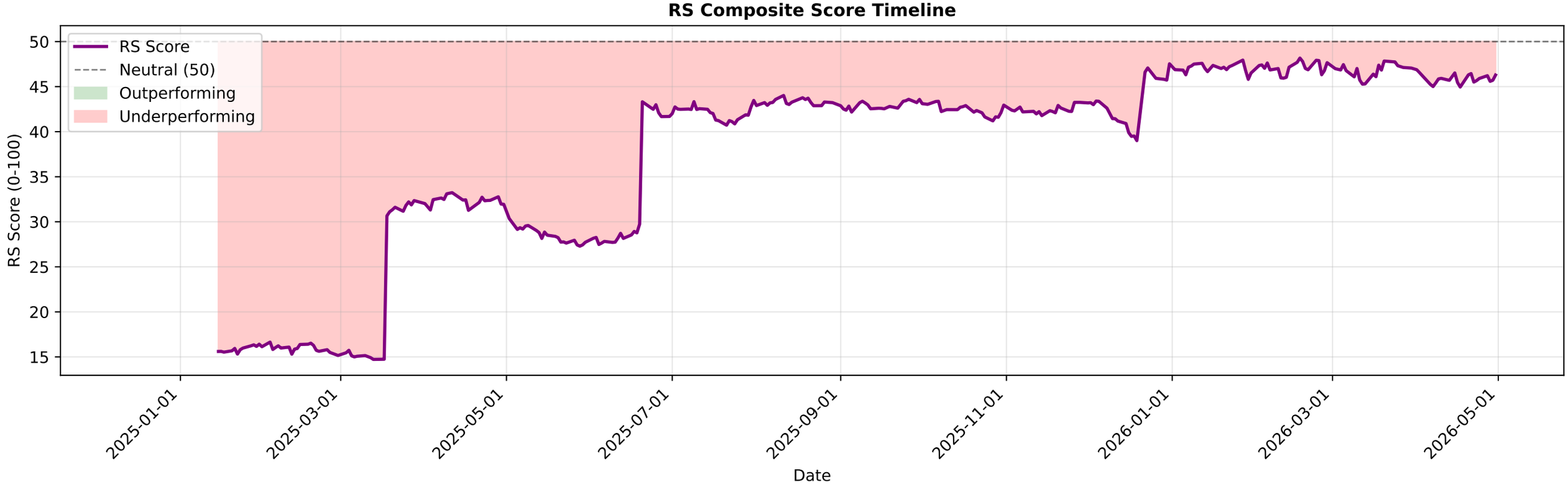

JSWSTEEL.NS - EMA Crossover Summary

EMA 20:	1237.42
EMA 50:	1212.89
EMA 200:	1148.96
Trend Status:	**Strong Uptrend**
Golden Cross Date:	2022-11-04 00:00:00+05:30
Golden Cross Price:	691.51

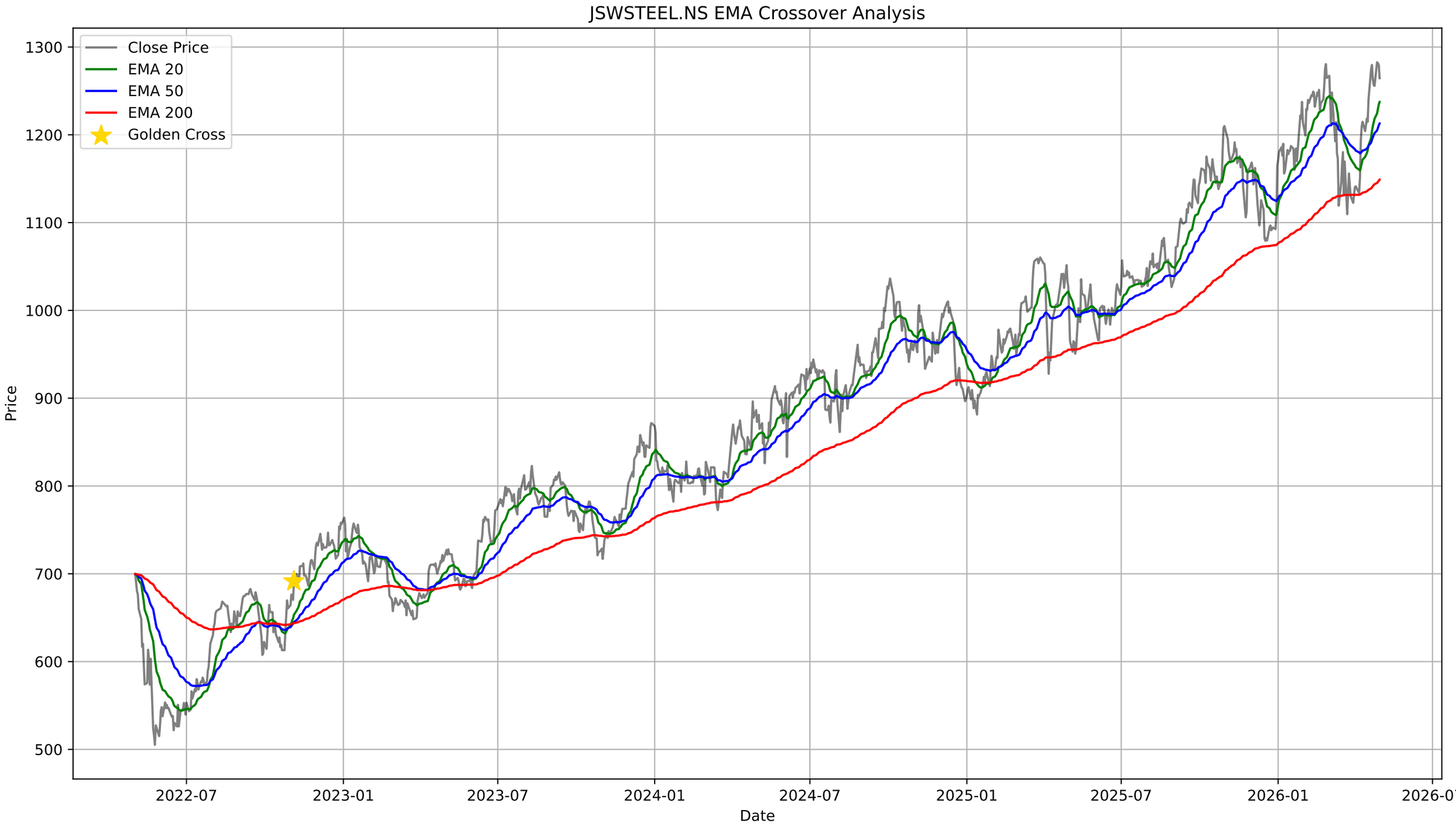
JSWSTEEL.NS EMA Crossover Analysis
Close Price
EMA 20
EMA 50
EMA 200
Golden Cross
Price
Date
1300
1200
1100
1000
900
800
700
600
500
2022-07
2023-01
2023-07
2024-01
2024-07
2025-01
2025-07
2026-01
2026-07

JSWSTEEL.NS - Bollinger Bands Summary

Current Price:	1264.50
Upper Band:	1327.64
Middle Band (SMA 20):	1225.13
Lower Band:	1122.63
%B:	0.6920
Band Width:	0.1673
Status:	Upper Half
Signal:	None

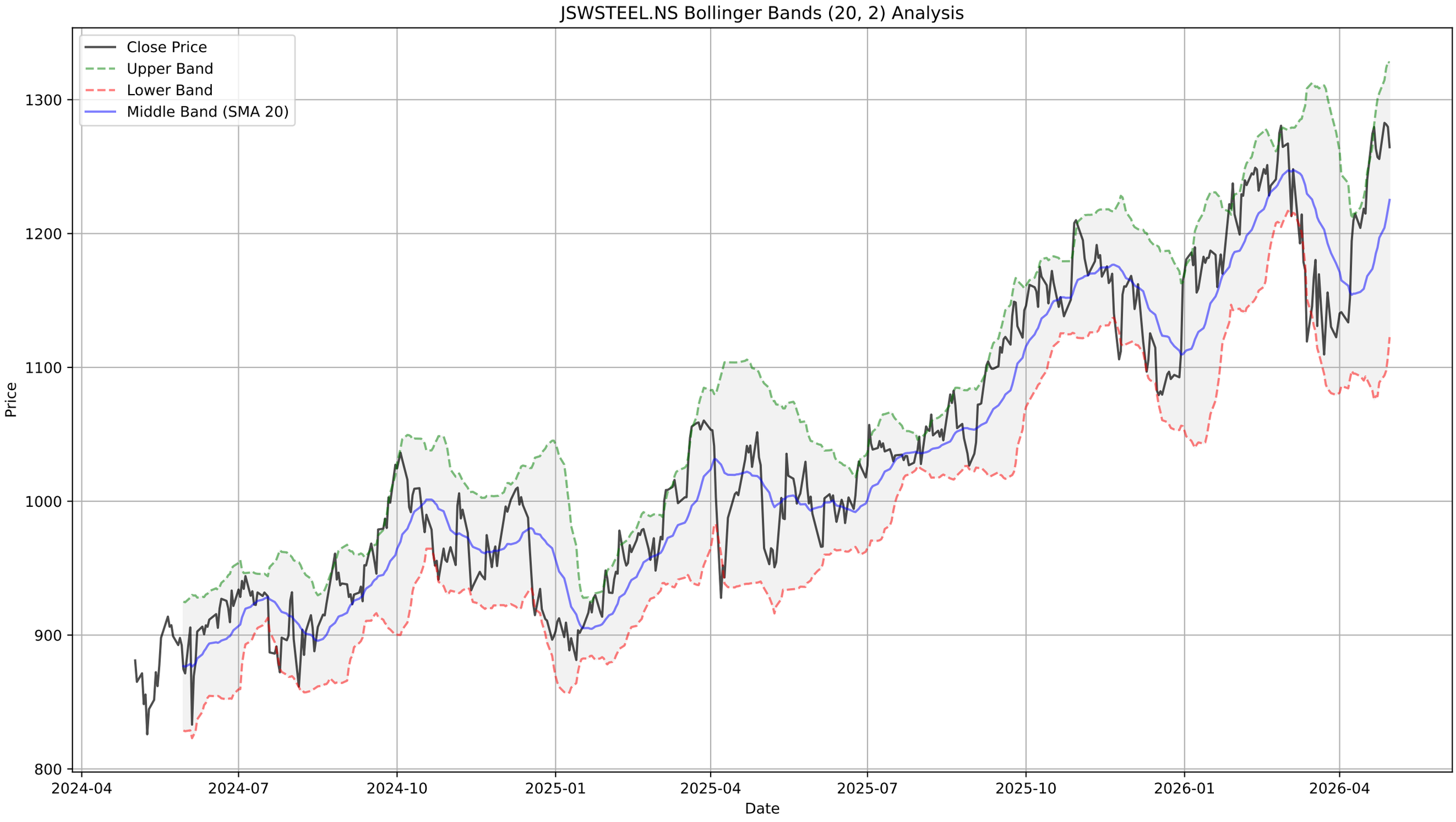
JSWSTEEL.NS Bollinger Bands (20, 2) Analysis
Close Price
Upper Band
Lower Band
Middle Band (SMA 20)
Price
1300
1200
1100
1000
900
800
2024-04
2024-07
2024-10
2025-01
2025-04
2025-07
2025-10
2026-01
2026-04
Date

JSWSTEEL.NS - Supertrend Summary

Status:	**UPTREND (Buy)**
Supertrend Value:	1195.84
Signal Identified On:	2026-04-20

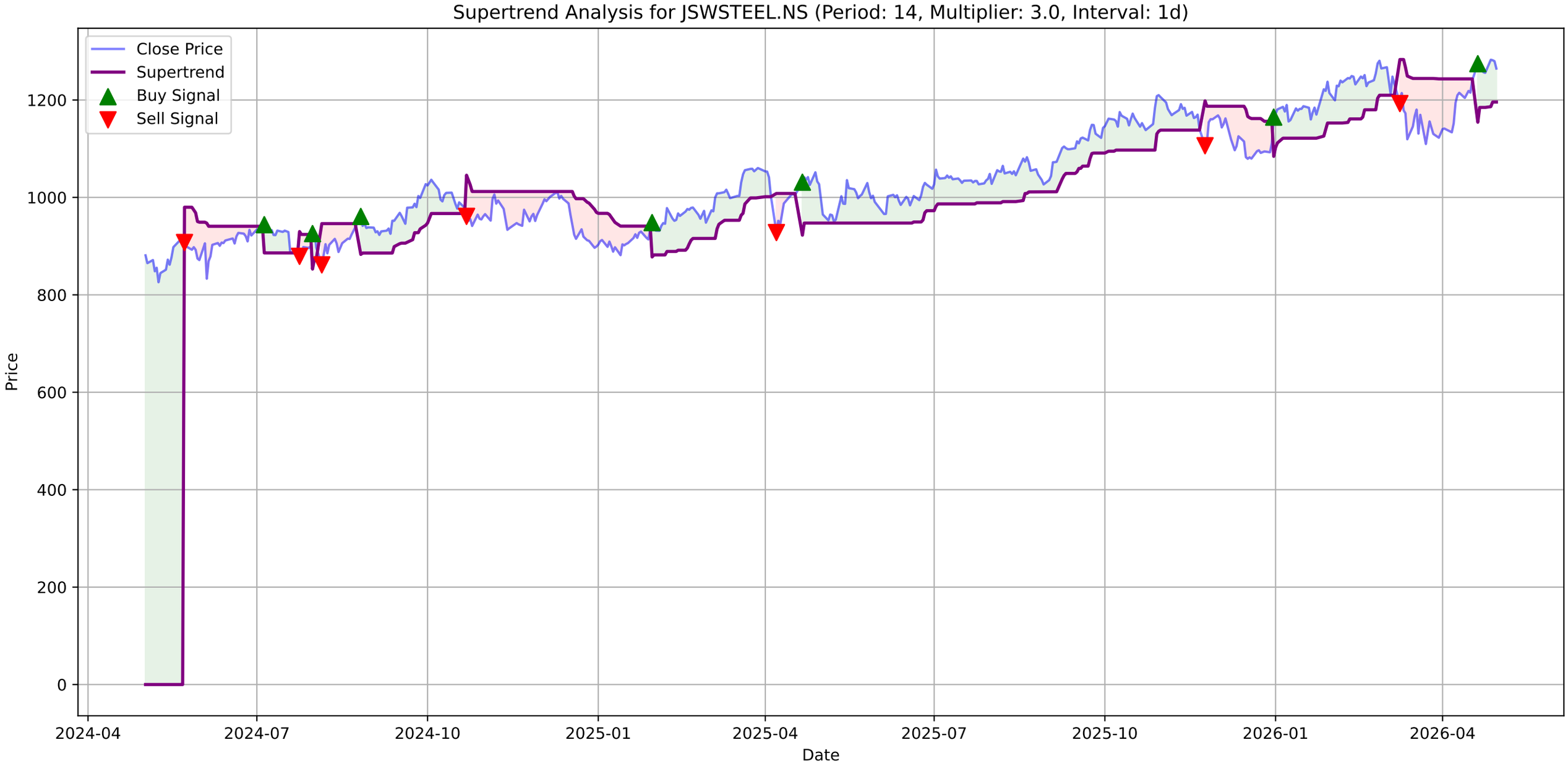
Supertrend Analysis for JSWSTEEL.NS (Period: 14, Multiplier: 3.0, Interval: 1d)
Close Price
Supertrend
Buy Signal
Sell Signal
Price
Date
0
200
400
600
800
1000
1200
2024-04
2024-07
2024-10
2025-01
2025-04
2025-07
2025-10
2026-01
2026-04

JSWSTEEL.NS - MACD Summary

MACD Line:	25.42
Signal Line:	20.24
Histogram:	5.18
Trend:	**Bullish**
Momentum:	**Weakening**
Signal:	None

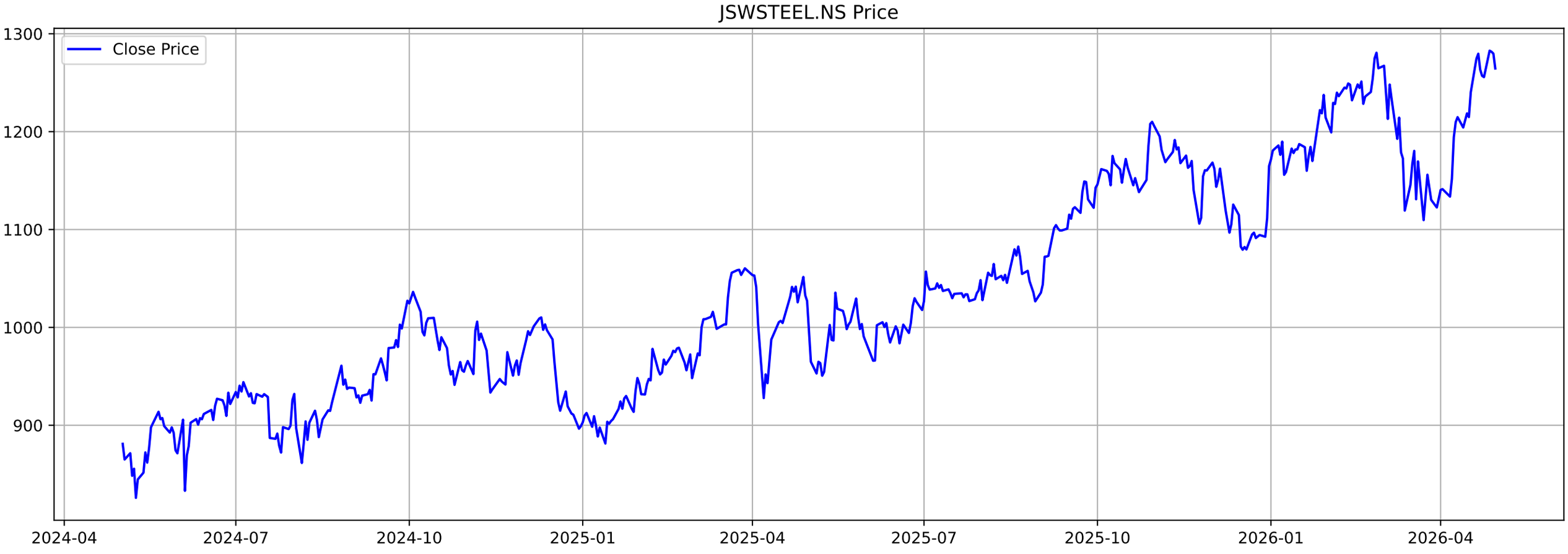
JSWSTEEL.NS Price
Close Price
1300
1200
1100
1000
900
2024-04
2024-07
2024-10
2025-01
2025-04
2025-07
2025-10
2026-01
2026-04

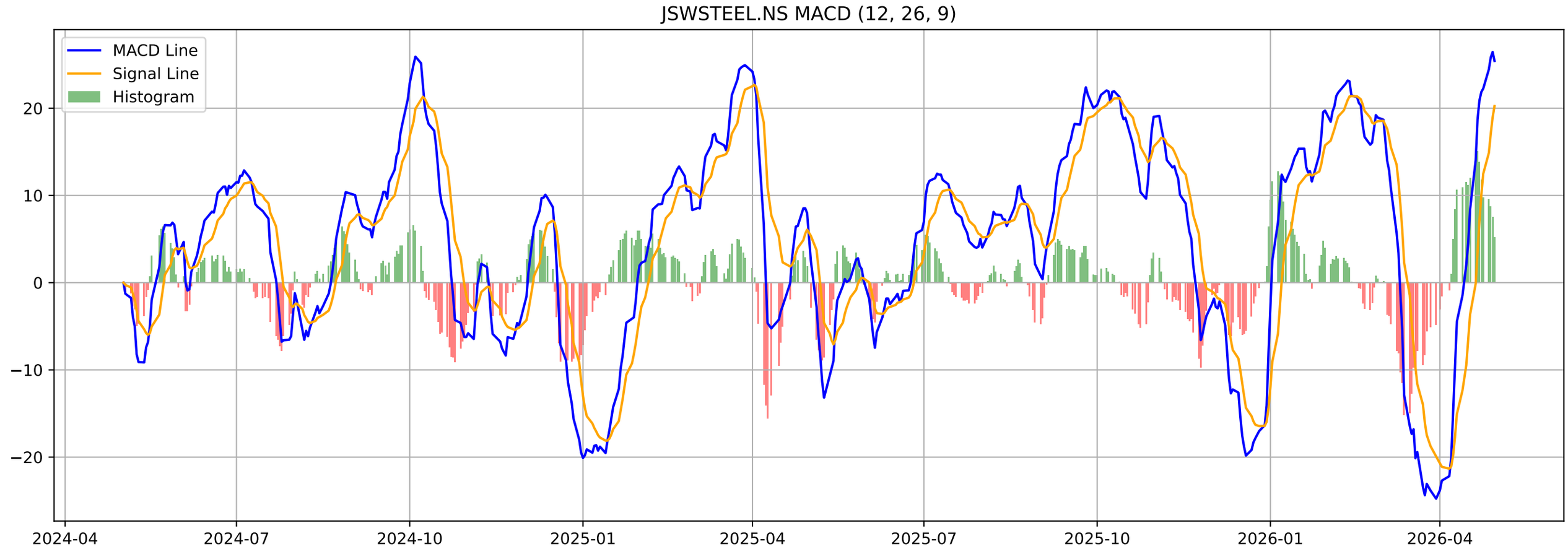
JSWSTEEL.NS MACD (12, 26, 9)
MACD Line
Signal Line
Histogram
20
10
0
−10
−20
2024-04
2024-07
2024-10
2025-01
2025-04
2025-07
2025-10
2026-01
2026-04

JSWSTEEL.NS - Volatility Squeeze Summary

BB Width:	0.1673
ATR:	29.9572
Total Signals:	11
Signal 1:	BB Squeeze at 2026-03-02 00:00:00+05:30 (Price: 1267.30)
Signal 2:	BB Squeeze at 2026-03-04 00:00:00+05:30 (Price: 1213.00)
Signal 3:	BB Squeeze at 2026-03-05 00:00:00+05:30 (Price: 1248.10)
Signal 4:	BB Squeeze at 2026-03-06 00:00:00+05:30 (Price: 1233.70)
Signal 5:	**BB Squeeze (Bearish Breakout) at 2026-03-09 00:00:00+05**

JSWSTEEL.NS - Volatility Squeeze Analysis

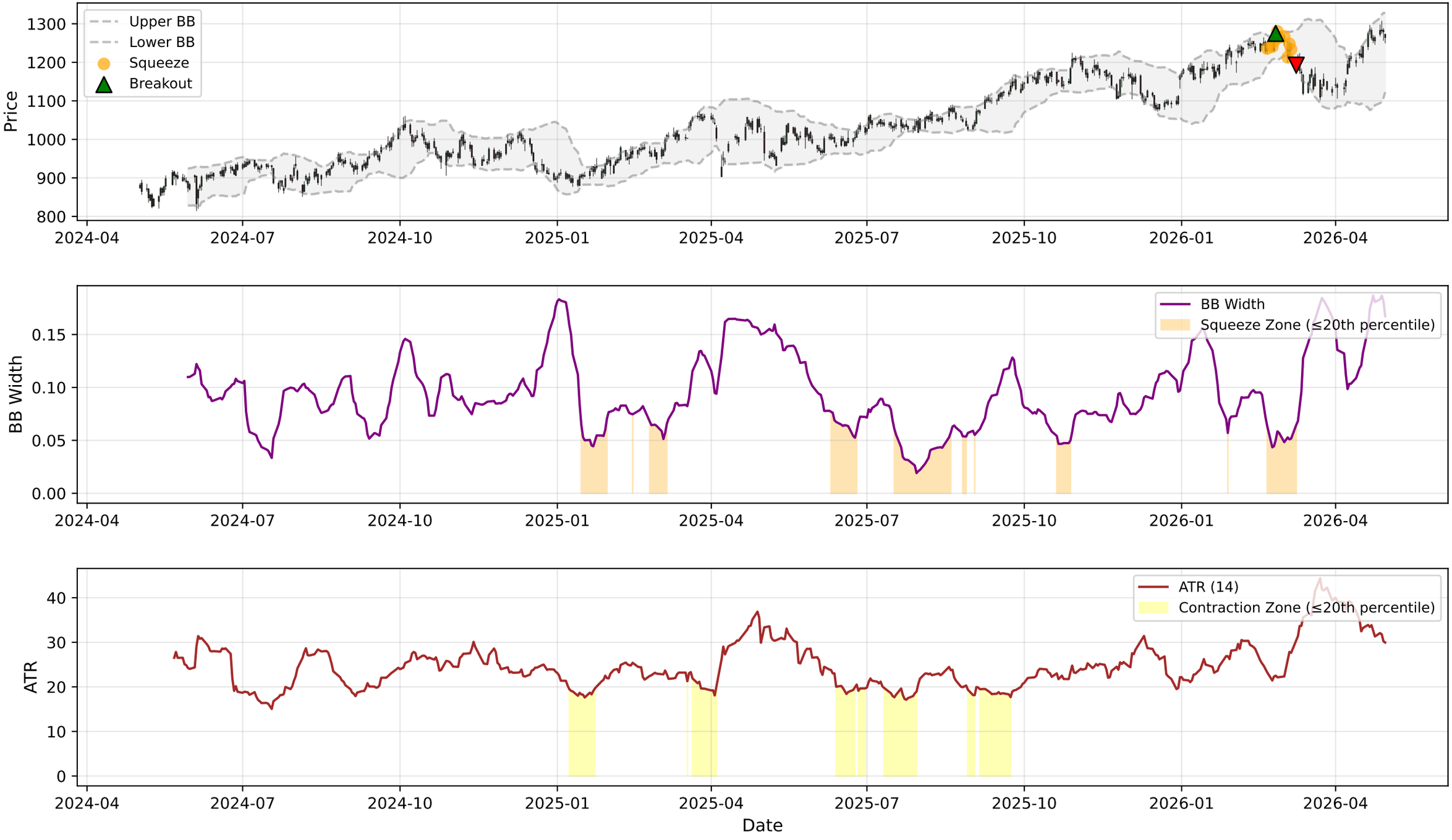

JSWSTEEL.NS - RSI-Volume Summary

Current RSI:	59.13
Current Volume:	1366233
Volume MA 20:	2276162
Bullish Divergences:	2
Bearish Divergences:	5
Bullish Div 1:	Date: 2025-01-13 00:00:00+05:30, Price: 881.38
Bullish Div 2:	Date: 2025-12-17 00:00:00+05:30, Price: 1079.30
Bearish Div 1:	Date: 2025-10-09 00:00:00+05:30, Price: 1175.20
Bearish Div 2:	Date: 2025-10-30 00:00:00+05:30, Price: 1210.00

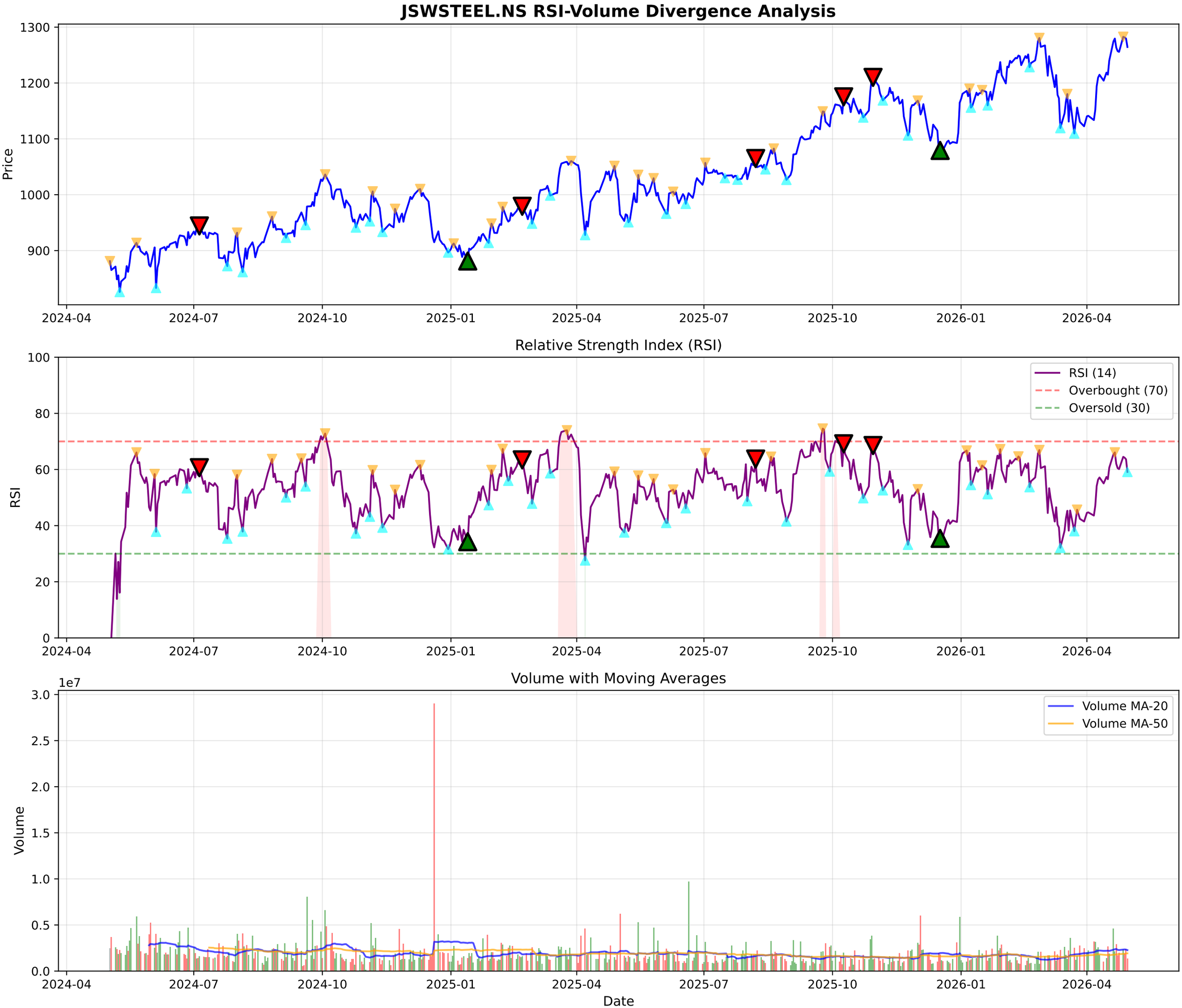
JSWSTEEL.NS RSI-Volume Divergence Analysis
Price
1300
1200
1100
1000
900
2024-04
2024-07
2024-10
2025-01
2025-04
2025-07
2025-10
2026-01
2026-04
Relative Strength Index (RSI)
RSI
RSI (14)
Overbought (70)
Oversold (30)
100
80
60
40
20
0
Volume with Moving Averages
1e7
Volume
Volume MA-20
Volume MA-50
3.0
2.5
2.0
1.5
1.0
0.5
0.0
Date

JSWSTEEL.NS - Volume Analysis

═══ VOLUME ANALYSIS ═══:

Status:	**36 Signals Detected**
:	
2026-03-30 [-]:	Distribution Day
2026-04-06 [-]:	Distribution Day
2026-04-16 [-]:	Distribution Day
2026-04-22 [-]:	Distribution Day
2026-04-29 [-]:	Distribution Day

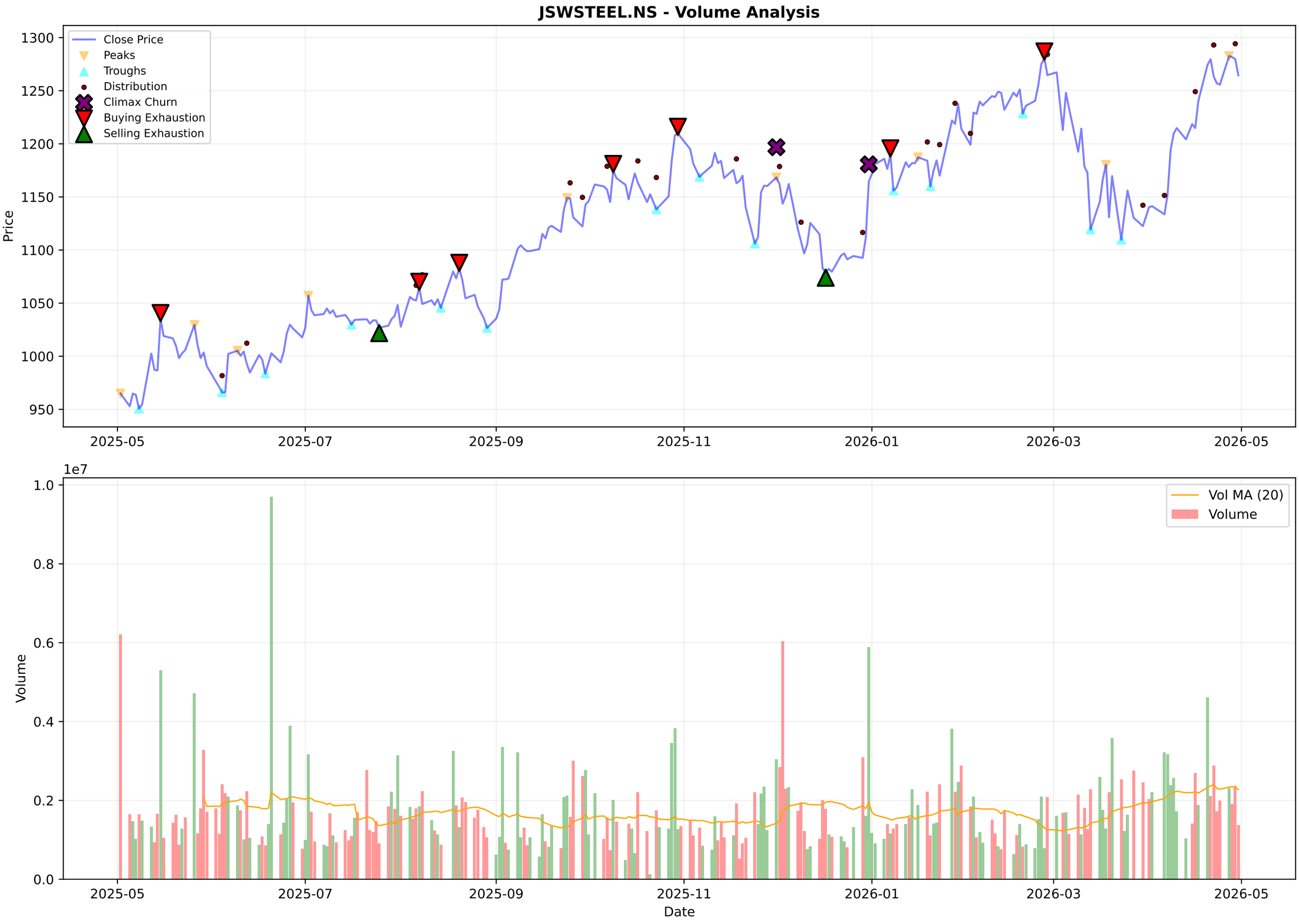
JSWSTEEL.NS - Volume Analysis
Close Price
Peaks
Troughs
Distribution
Climax Churn
Buying Exhaustion
Selling Exhaustion
Price
1300
1250
1200
1150
1100
1050
1000
950
2025-05
2025-07
2025-09
2025-11
2026-01
2026-03
2026-05
1e7
1.0
0.8
0.6
0.4
0.2
0.0
Volume
Vol MA (20)
Volume
Date

JSWSTEEL.NS - Candlestick Classification Summary

═══ CANDLESTICK CLASSIFICATION ═══:	
Latest Classification:	**No Control**
Recent Trend Score (10-day avg):	0.00
:	
Distribution:	
No Control:	111
Seller Control:	61
Buyer Control:	53
Buyer Strong Control:	3
Seller Strong Control:	1

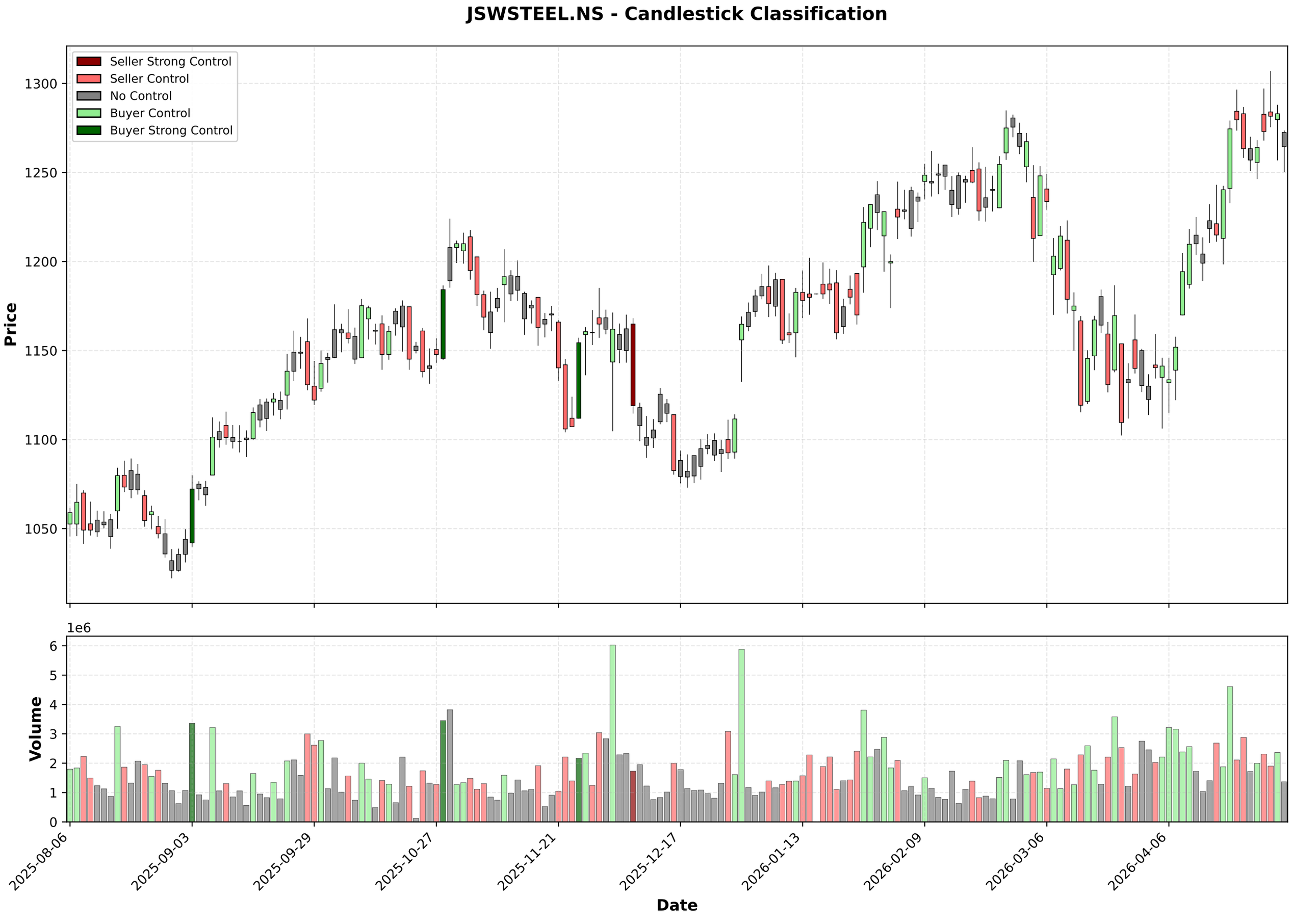
JSWSTEEL.NS - Candlestick Classification
Seller Strong Control
Seller Control
No Control
Buyer Control
Buyer Strong Control
Price
1300
1250
1200
1150
1100
1050
1e6
Volume
6
5
4
3
2
1
0
2025-08-06
2025-09-03
2025-09-29
2025-10-27
2025-11-21
2025-12-17
2026-01-13
2026-02-09
2026-03-06
2026-04-06
Date

Multi-Timeframe Supertrend Analysis

Timeframe	Status	Value	Last Price	Signal Date
1 Week	**DOWNTREND (Sell)**	1267.59	1262.9	2026-03-09
1 Day	**UPTREND (Buy)**	1195.84	1264.5	2026-04-20
15 Min	**UPTREND (Buy)**	1252.61	1260.1	2026-04-30

Multi-Timeframe MACD Analysis

Timeframe	Trend	Momentum	Signal
1 Week	**Bullish**	Strengthening	No Signal
1 Day	**Bullish**	Weakening	No Signal
15 Min	**Bullish**	Weakening	No Signal

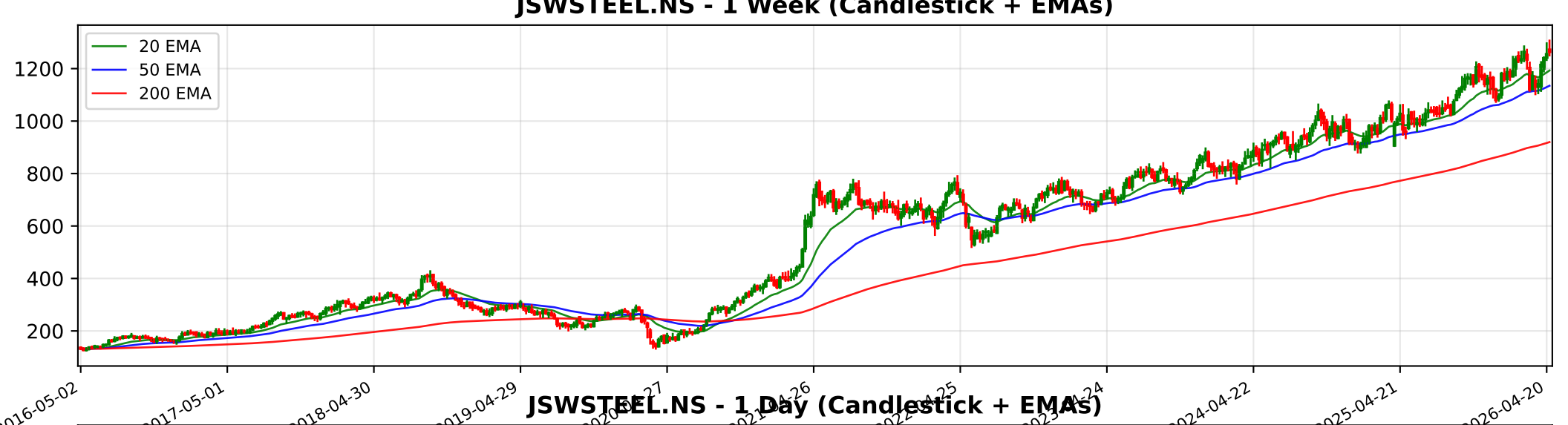
JSWSTEEL.NS - 1 Week (Candlestick + EMAs)
20 EMA
50 EMA
200 EMA
1200
1000
800
600
400
200
2016-05-02
2017-05-01
2018-04-30
2019-04-29
2024-04-22
2025-04-21
2026-04-20

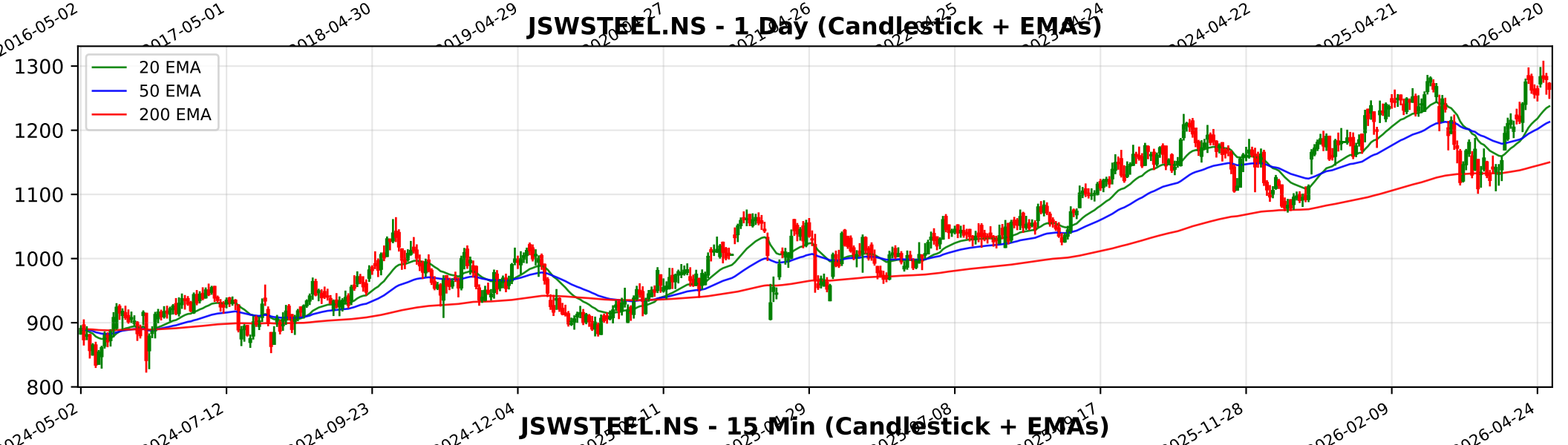
JSWSTEEL.NS - 1 Day (Candlestick + EMAs)
20 EMA
50 EMA
200 EMA
1300
1200
1100
1000
900
800
2024-05-02
2024-07-12
2024-09-23
2024-12-04
2025-11-28
2026-02-09
2026-04-24

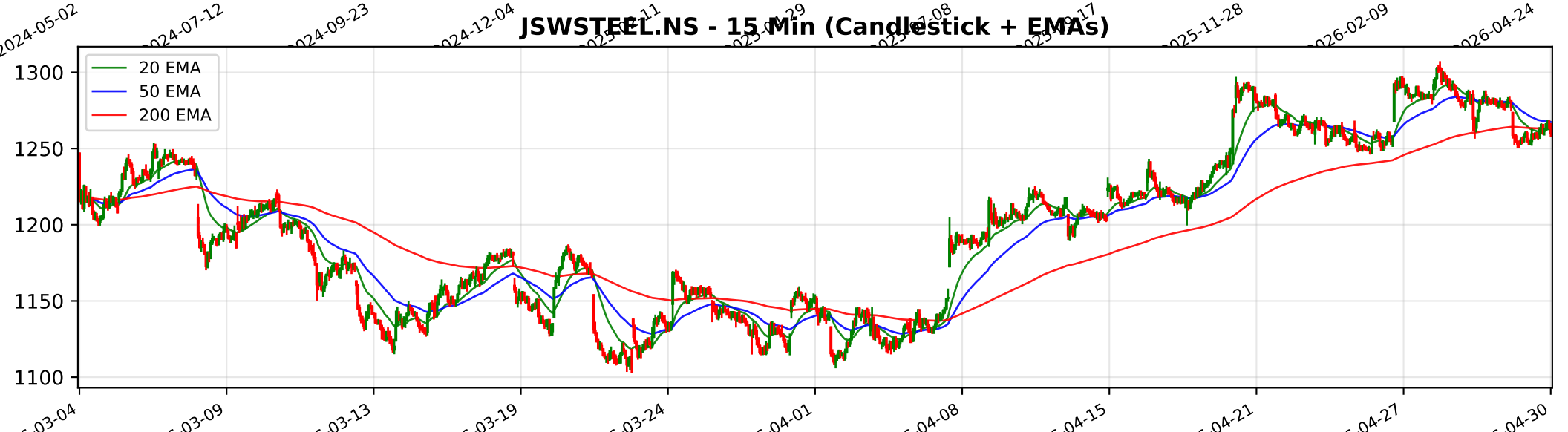
JSWSTEEL.NS - 15 Min (Candlestick + EMAs)
20 EMA
50 EMA
200 EMA
1300
1250
1200
1150
1100
03-04
03-09
03-13
03-19
03-24
04-01
04-08
04-15
04-21
04-27
04-30

Trendlyne Snapshot - JSWSTEEL_main

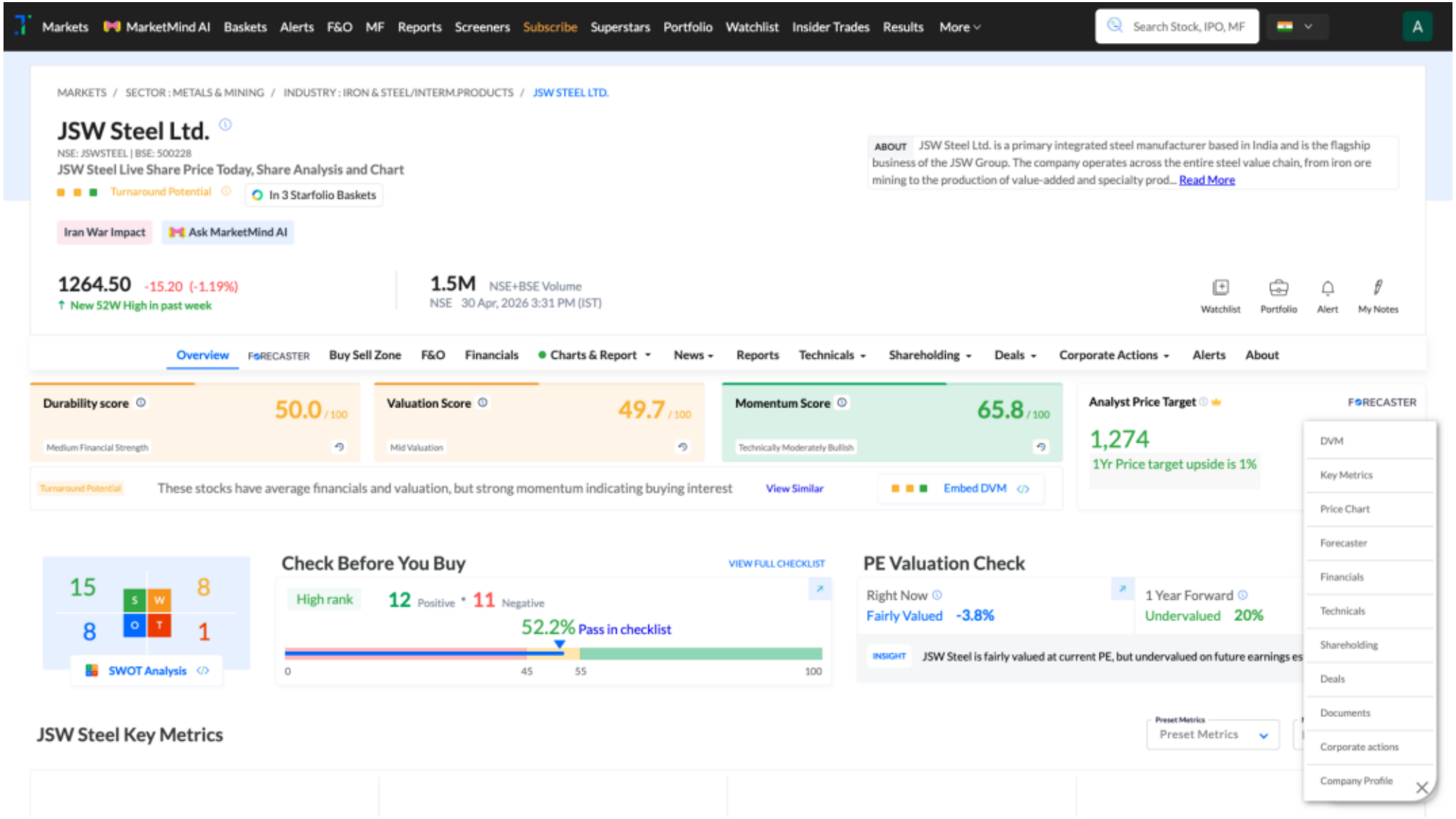

Trendlyne Snapshot - JSWSTEEL_forecaster

Markets | MarketMind AI | Baskets | Alerts | F&O | MF | Reports | Screeners | Subscribe | Superstars | Portfolio | Watchlist | Insider Trades | Results | More

Search Stock, IPO, MF

MARKETS / SECTOR : METALS & MINING / INDUSTRY : IRON & STEEL/INTERM.PRODUCTS / JSW STEEL LTD.

JSW Steel Ltd.

NSE: JSWSTEEL | BSE: 500228

Turnaround Potential | In 3 Starfolio Baskets

Download real time STOCK REPORT

Iran War Impact

1264.50 -15.20 (-1.19%)

↑ New 52W High in past week

1.5M NSE+BSE Volume

NSE 30 Apr, 2026 3:31 PM (IST)

Watchlist | Portfolio | Alert | My Notes

Overview | FORECASTER | Buy Sell Zone | F&O | Financials | Charts & Report | News | Reports | Technicals | Shareholding | Deals | Corporate Actions | Alerts | About

JSW Steel - JSWSTEEL - stock price prediction, stock forecast, target price, analyst ratings from 33 analysts

JSW Steel has a share price target of Rs 1274, revenue growth forecast of 10.5%, and profit growth estimate of 161.8% for FY26, based on top 33 analyst calls.

JSW Steel FORECASTER - Analyst Estimates

FORECASTER DASHBOARD →

SHARE PRICE TARGET FORECAST

12 MONTH ESTIMATE

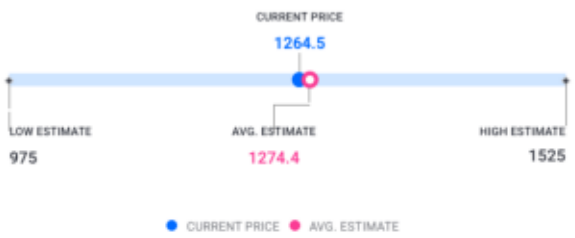

in Rs

EPS FORECAST

QUARTER | ANNUAL

in Rs

CONSENSUS RECOMMENDATION

33 ANALYST Recommendations

BUY