Stock Detailed Analysis Report

LT.NS

Current Price: ₹4014.00

Generated: 2026-05-01 09:42

LT.NS - 3 Year Daily Price Chart

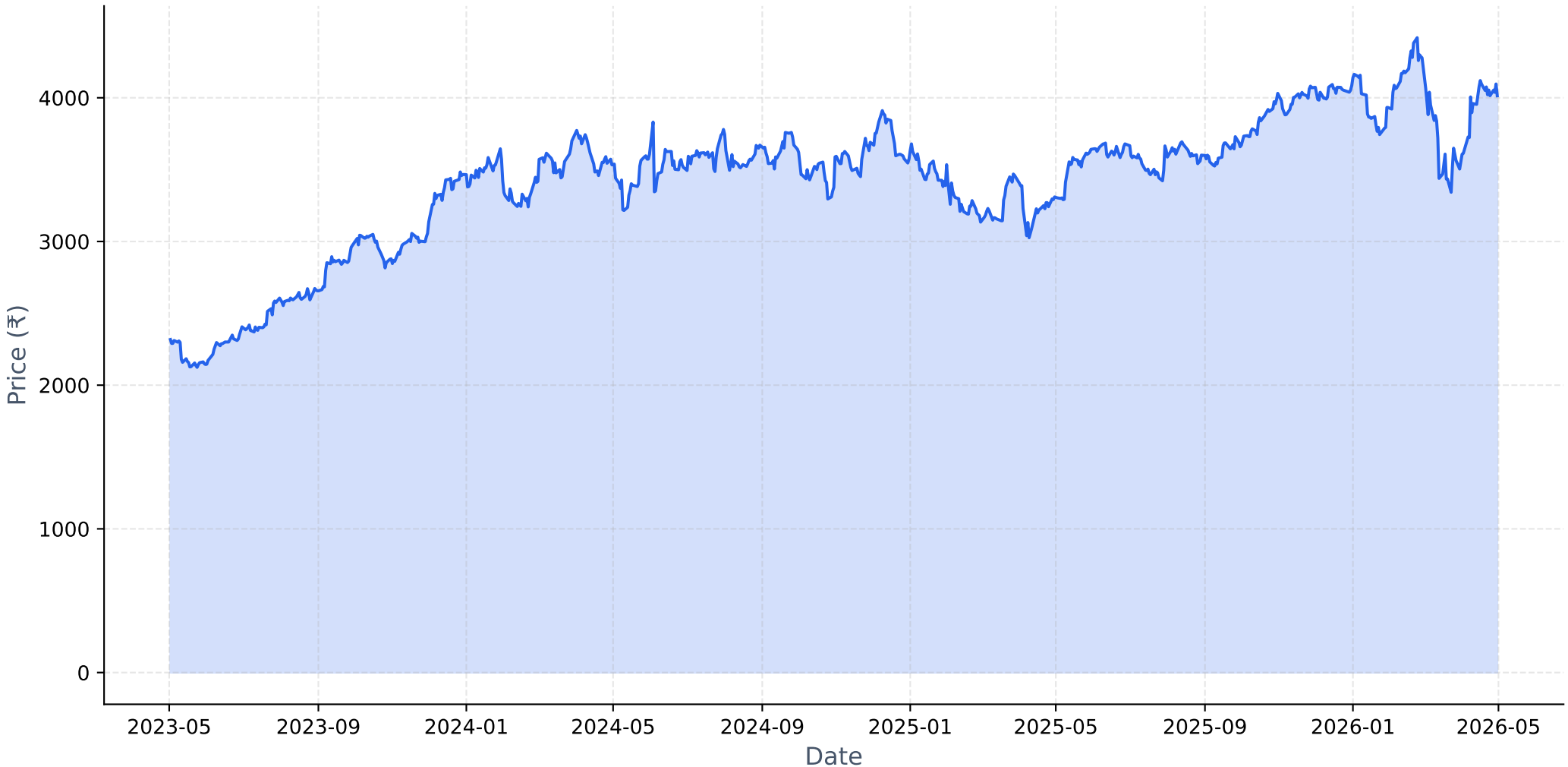

Long-term Fundamental Analysis (4 Years)

Metric	Is Growing?	Accelerating?	1Y Growth	3Y CAGR
Revenue	Yes	No	16.02%	17.76%
Net Income	Yes	No	15.15%	20.15%
ROE	Yes	No	9.93%	15.77%
EPS	Yes	No	16.39%	21.01%

Short-term Fundamental Analysis (6 Quarters)

Metric	Is Growing?	Recent QoQ	Avg QoQ
Revenue	Yes	-12.61%	1.71%
Net Income	Yes	-34.20%	9.46%
EPS	No	-1.05%	-1.05%

LT.NS - Relative Strength Analysis

═══ OVERVIEW ═══:	
Benchmark Index:	^CNXINFRA
Sector:	Infra
Classification:	**Emerging Leader**
RS Score:	52.3/100
:	
═══ RS RATIOS ═══:	
1M RS:	**1.043 [Leader]**
3M RS:	**1.016 [Leader]**
6M RS:	**1.033 [Leader]**
1Y RS:	**1.132 [Leader]**
:	
═══ TURNAROUND ANALYSIS ═══:	
Turnaround Status:	**Not Detected**
:	
SIGNAL CRITERIA::	
✓ **Emerging RS:**	1M (1.043) > 3M (1.016)
✗ **Medium-term Lagging:**	**Not lagging**
✓ **Performance Improving:**	3M (+6.0%) > 6M (+2.4%)

Relative Strength Analysis: LT.NS vs ^CNXINFRA
Classification: Emerging Leader

Price Performance Comparison (Normalized)

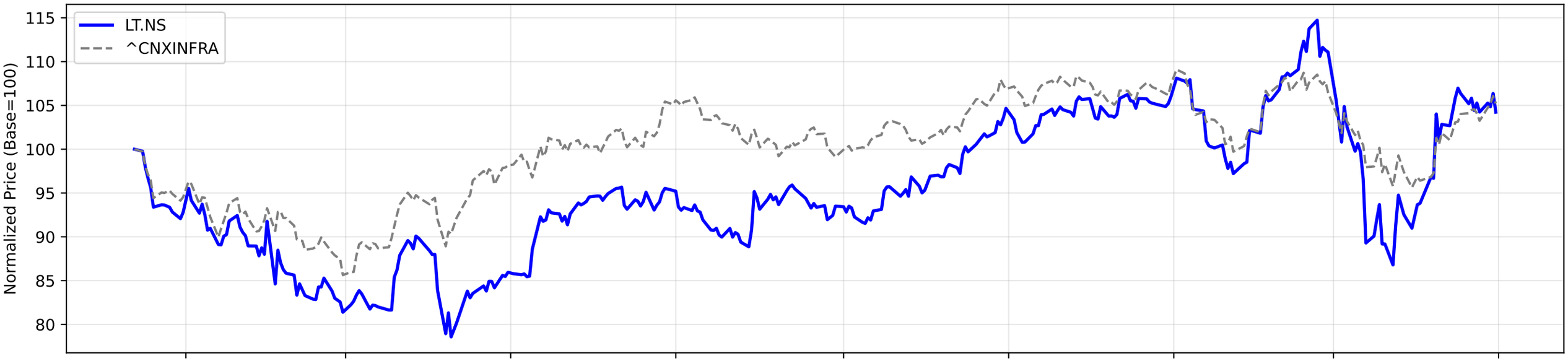

RS Ratio Trends (Multiple Timeframes)

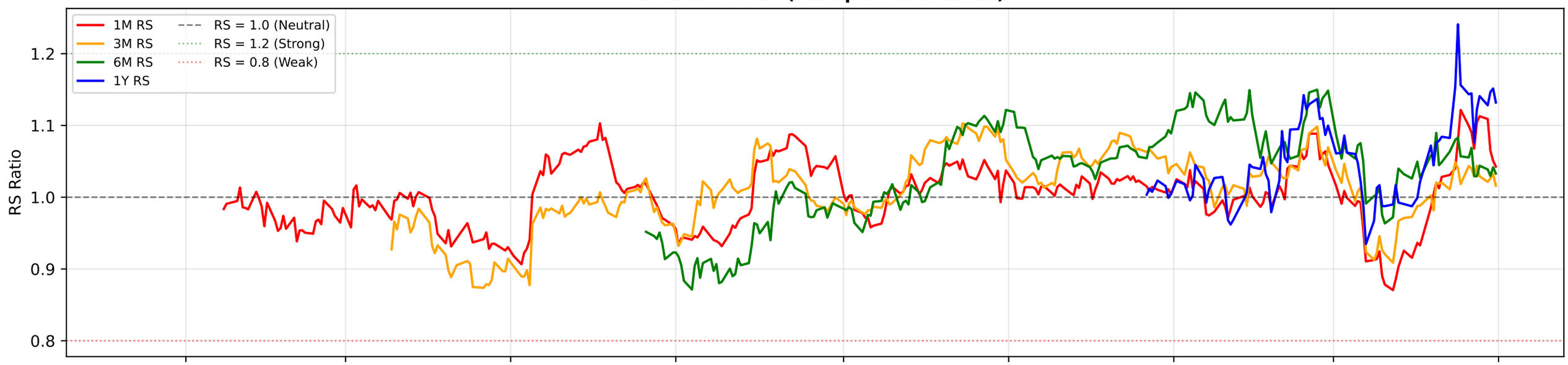

RS Composite Score Timeline

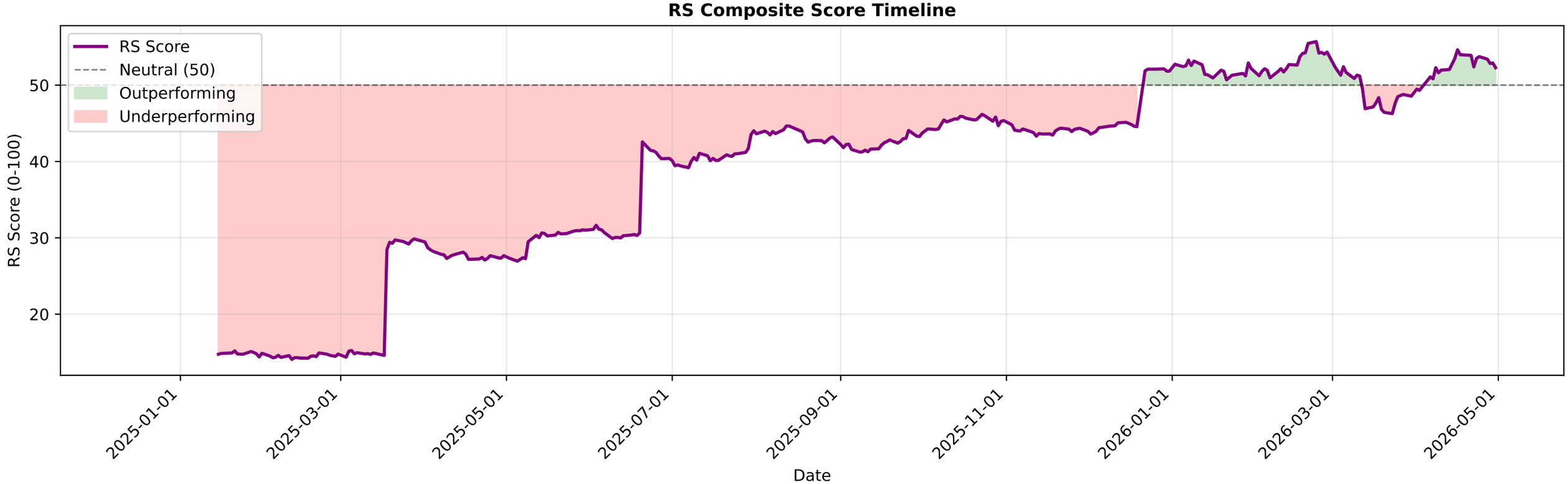

LT.NS - EMA Crossover Summary

EMA 20:	3967.99
EMA 50:	3924.21
EMA 200:	3843.77
Trend Status:	**Strong Uptrend**
Golden Cross Date:	2025-05-30 00:00:00+05:30
Golden Cross Price:	3641.14

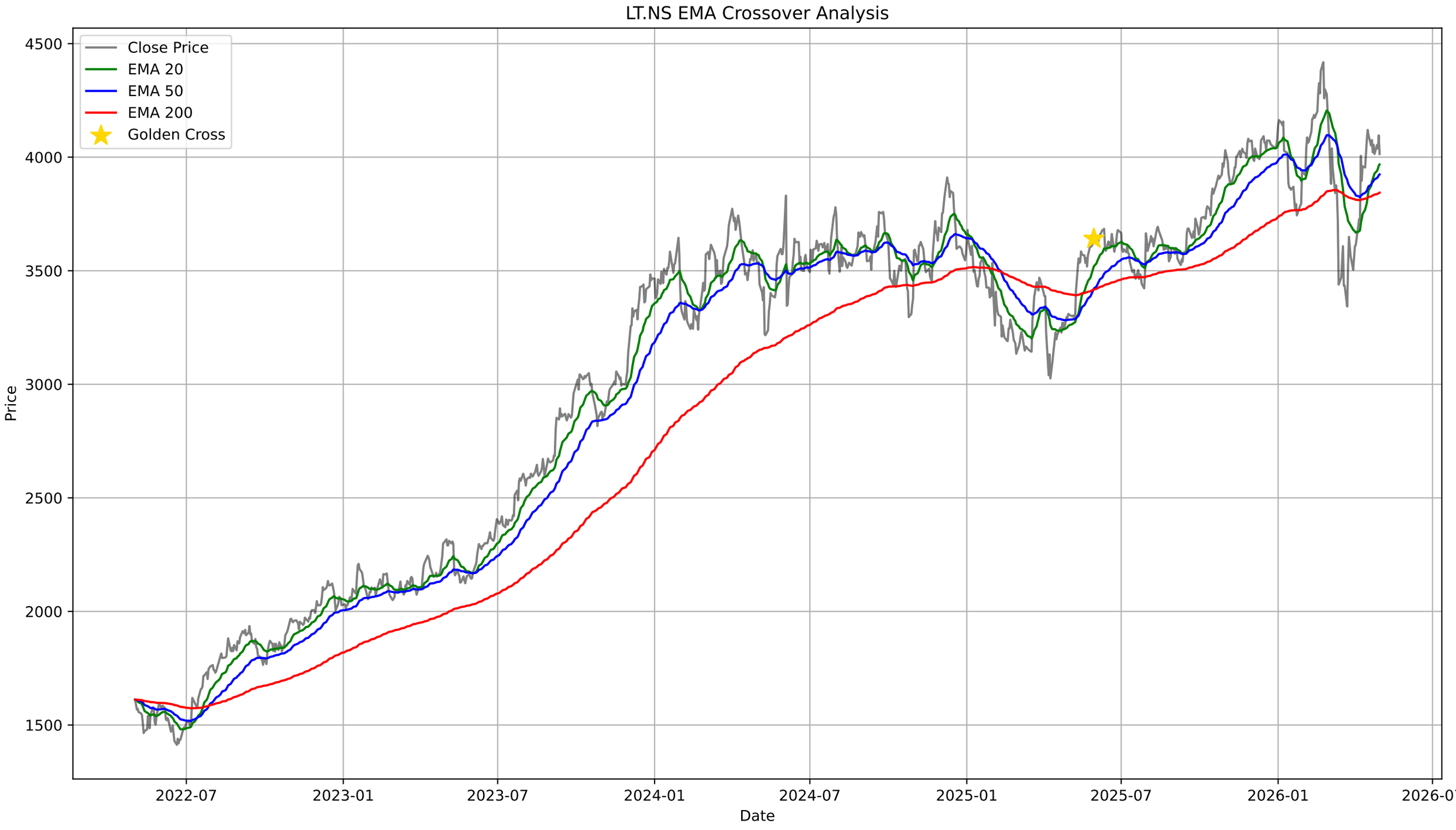
LT.NS EMA Crossover Analysis
Close Price
EMA 20
EMA 50
EMA 200
Golden Cross
Price
4500
4000
3500
3000
2500
2000
1500
2022-07
2023-01
2023-07
2024-01
2024-07
2025-01
2025-07
2026-01
2026-07
Date

LT.NS - Bollinger Bands Summary

Current Price:	4014.00
Upper Band:	4281.63
Middle Band (SMA 20):	3959.87
Lower Band:	3638.11
%B:	0.5841
Band Width:	0.1625
Status:	Upper Half
Signal:	None
Recent Signal 1:	**Buy Signal at 2026-03-12 00:00:00+05:30**
Recent Signal 2:	**Buy Signal at 2026-03-13 00:00:00+05:30**
Recent Signal 3:	**Buy Signal at 2026-03-16 00:00:00+05:30**

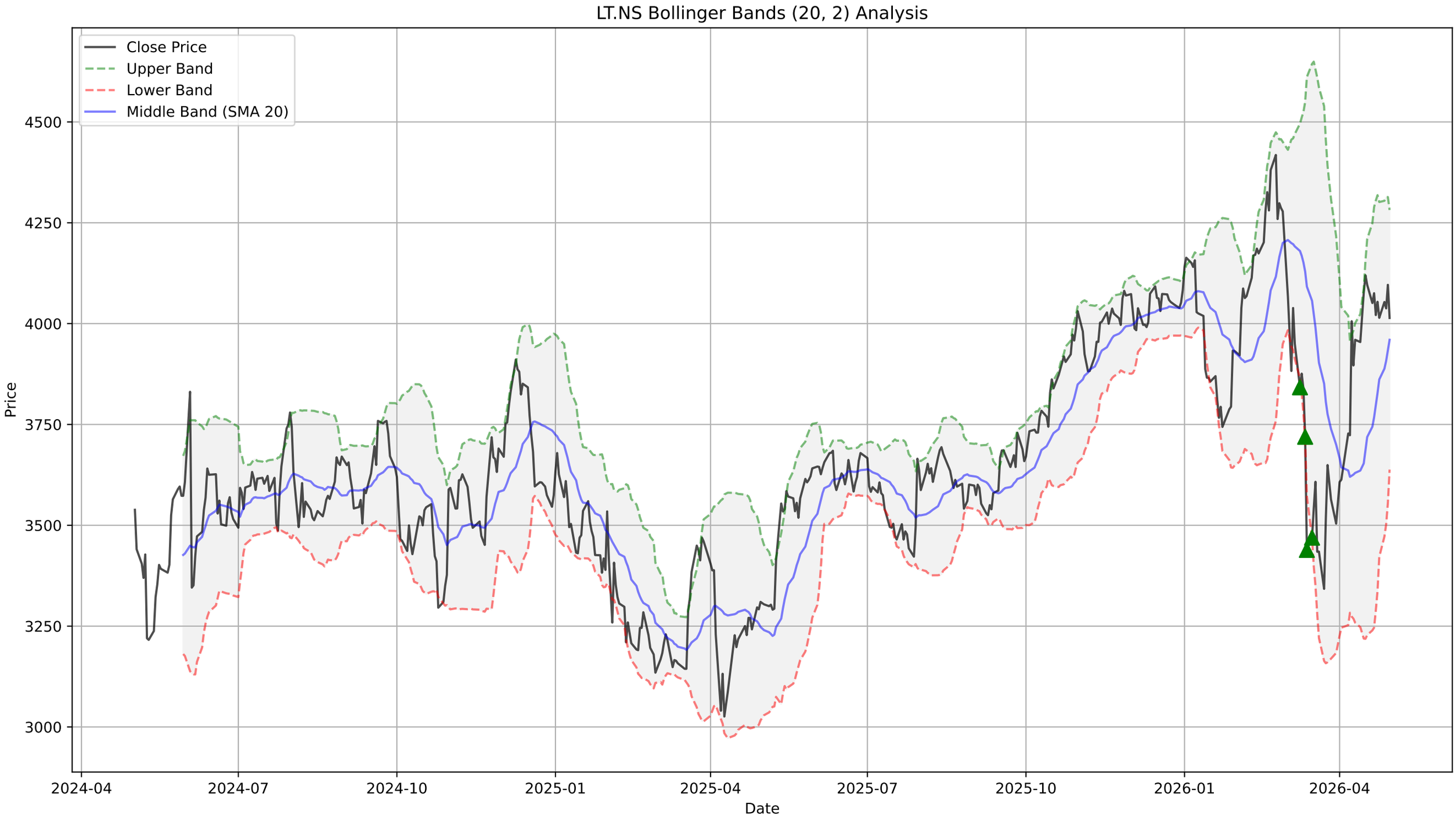
LT.NS Bollinger Bands (20, 2) Analysis
Close Price
Upper Band
Lower Band
Middle Band (SMA 20)
Price
4500
4250
4000
3750
3500
3250
3000
2024-04
2024-07
2024-10
2025-01
2025-04
2025-07
2025-10
2026-01
2026-04
Date

LT.NS - Supertrend Summary

Status:	**UPTREND (Buy)**
Supertrend Value:	3813.12
Signal Identified On:	2026-04-08

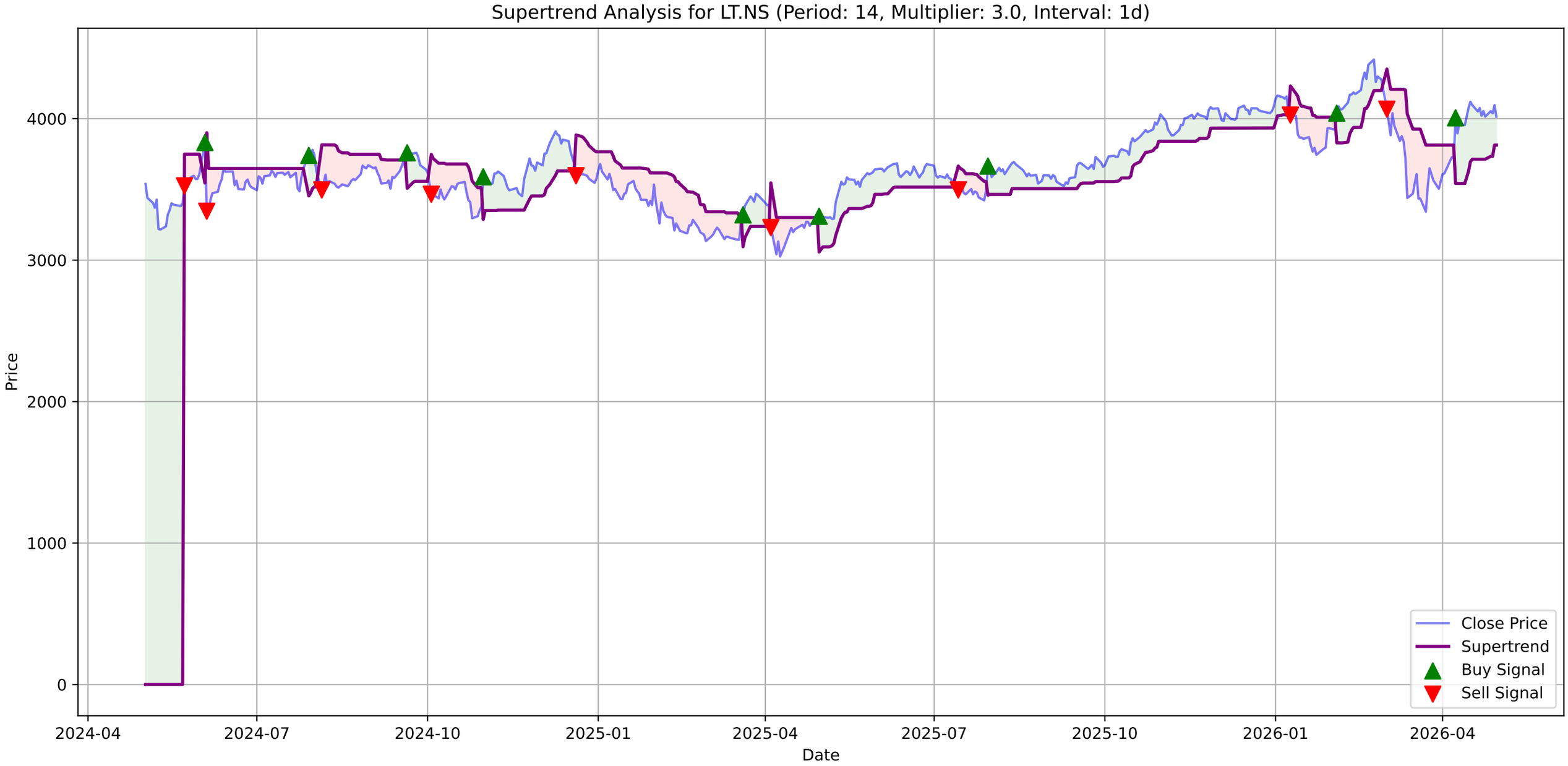
Supertrend Analysis for LT.NS (Period: 14, Multiplier: 3.0, Interval: 1d)
Price
Date
0
1000
2000
3000
4000
2024-04
2024-07
2024-10
2025-01
2025-04
2025-07
2025-10
2026-01
2026-04
Close Price
Supertrend
Buy Signal
Sell Signal

LT.NS - MACD Summary

MACD Line:	69.30
Signal Line:	62.72
Histogram:	6.58
Trend:	**Bullish**
Momentum:	**Weakening**
Signal:	None

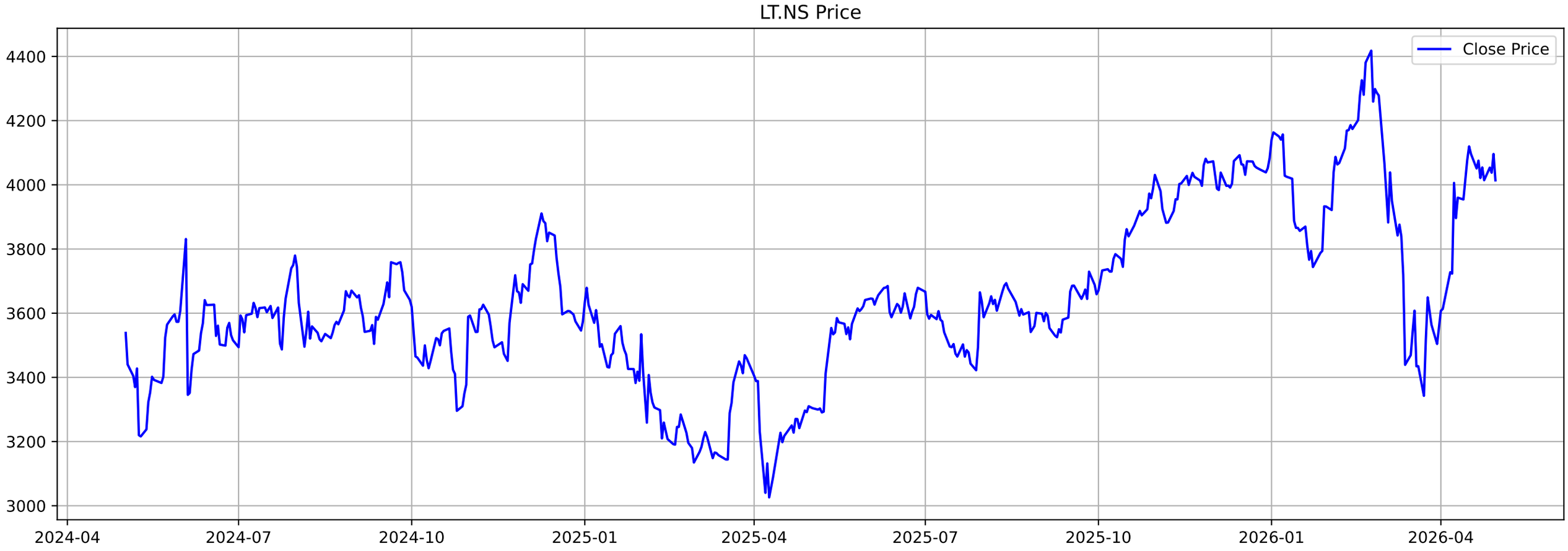
LT.NS Price
Close Price
4400
4200
4000
3800
3600
3400
3200
3000
2024-04
2024-07
2024-10
2025-01
2025-04
2025-07
2025-10
2026-01
2026-04

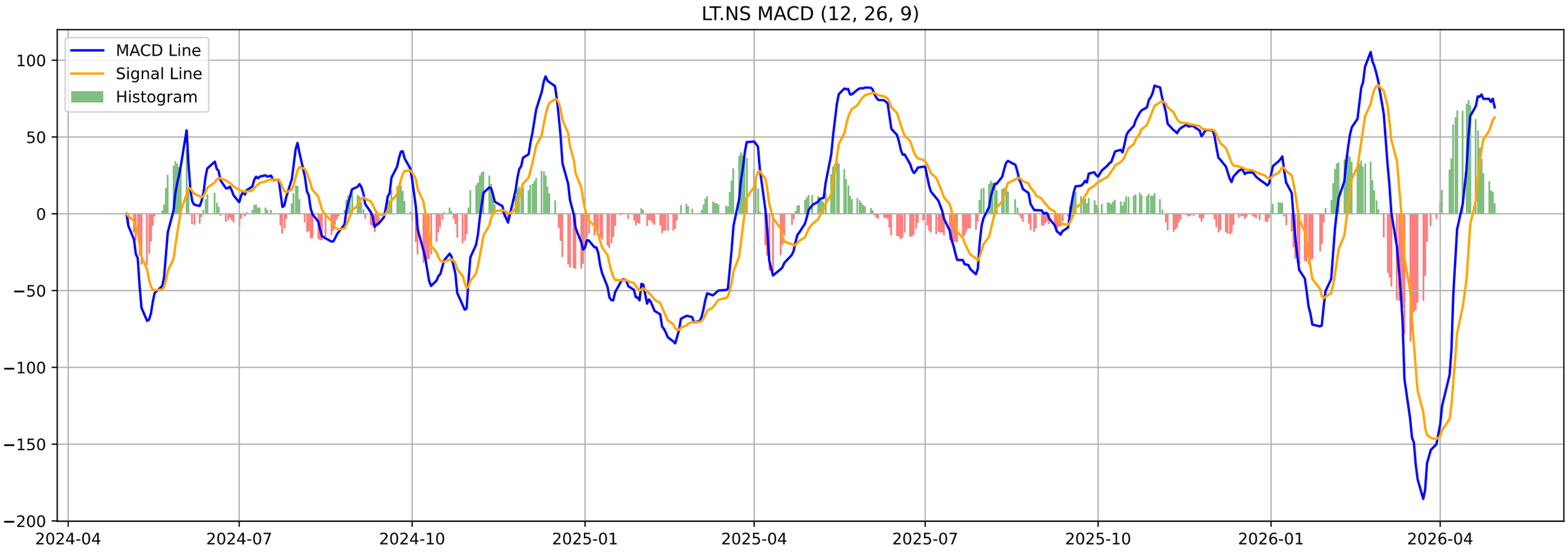
LT.NS MACD (12, 26, 9)
MACD Line
Signal Line
Histogram
100
50
0
−50
−100
−150
−200
2024-04
2024-07
2024-10
2025-01
2025-04
2025-07
2025-10
2026-01
2026-04

LT.NS - Volatility Squeeze Summary

BB Width:	0.1625
ATR:	91.1071
Total Signals:	0

LT.NS - Volatility Squeeze Analysis

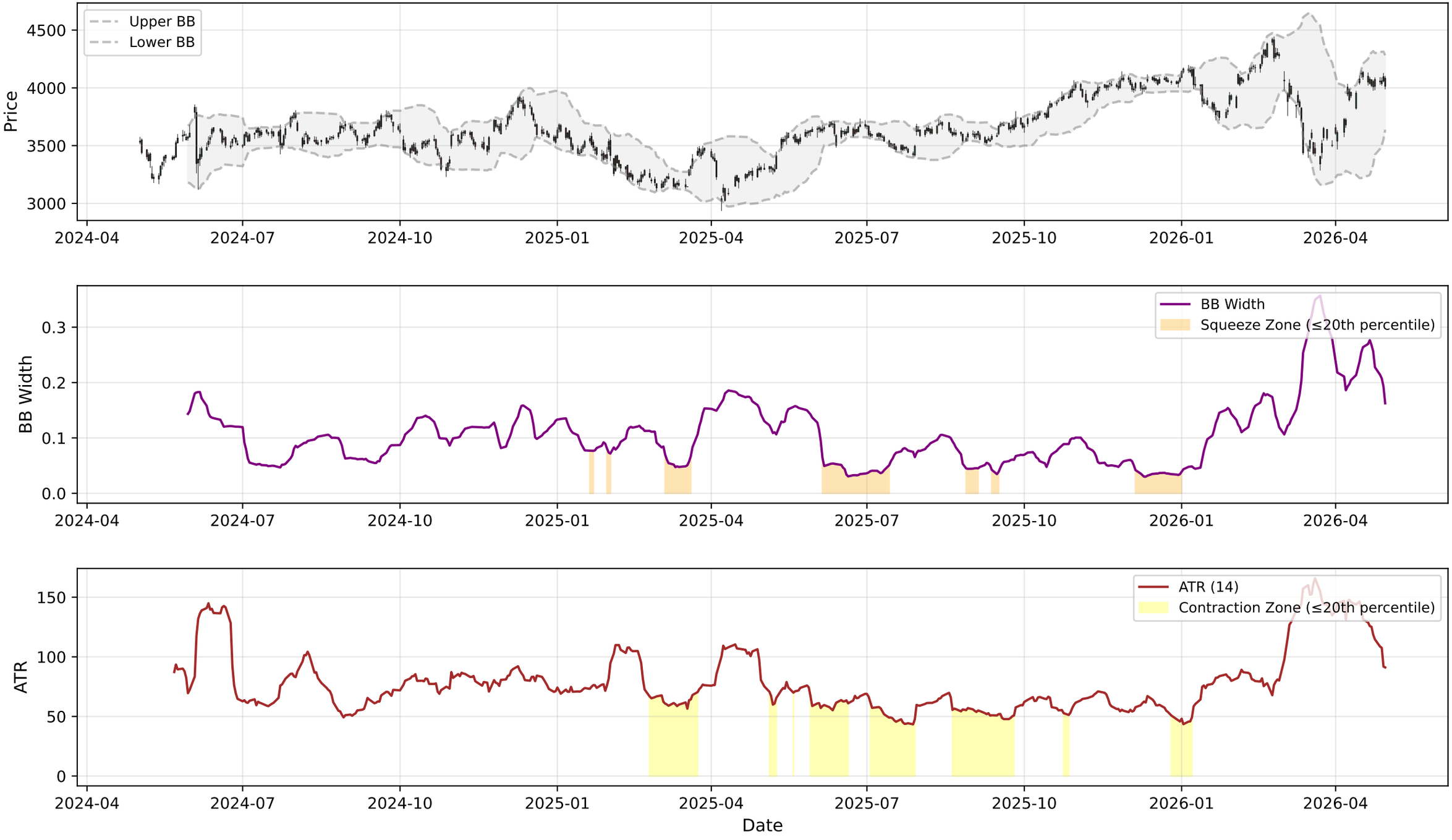

LT.NS - RSI-Volume Summary

Current RSI:	54.22
Current Volume:	2569328
Volume MA 20:	3382456
Bullish Divergences:	1
Bearish Divergences:	3
Bullish Div 1:	Date: 2025-02-18 00:00:00+05:30, Price: 3190.40
Bearish Div 1:	Date: 2025-11-27 00:00:00+05:30, Price: 4081.30
Bearish Div 2:	Date: 2025-12-15 00:00:00+05:30, Price: 4092.30

LT.NS RSI-Volume Divergence Analysis

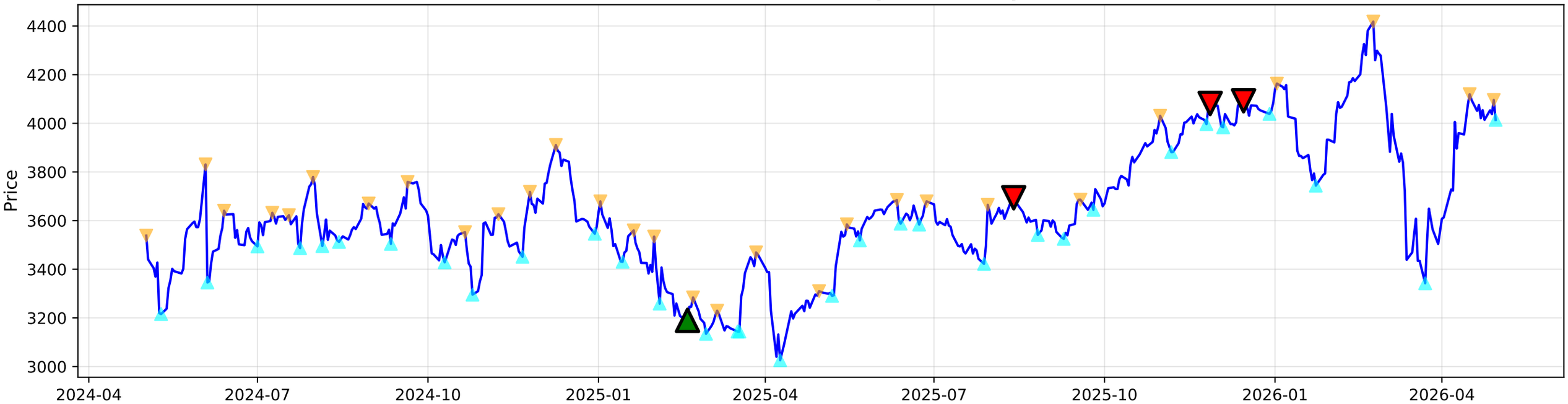

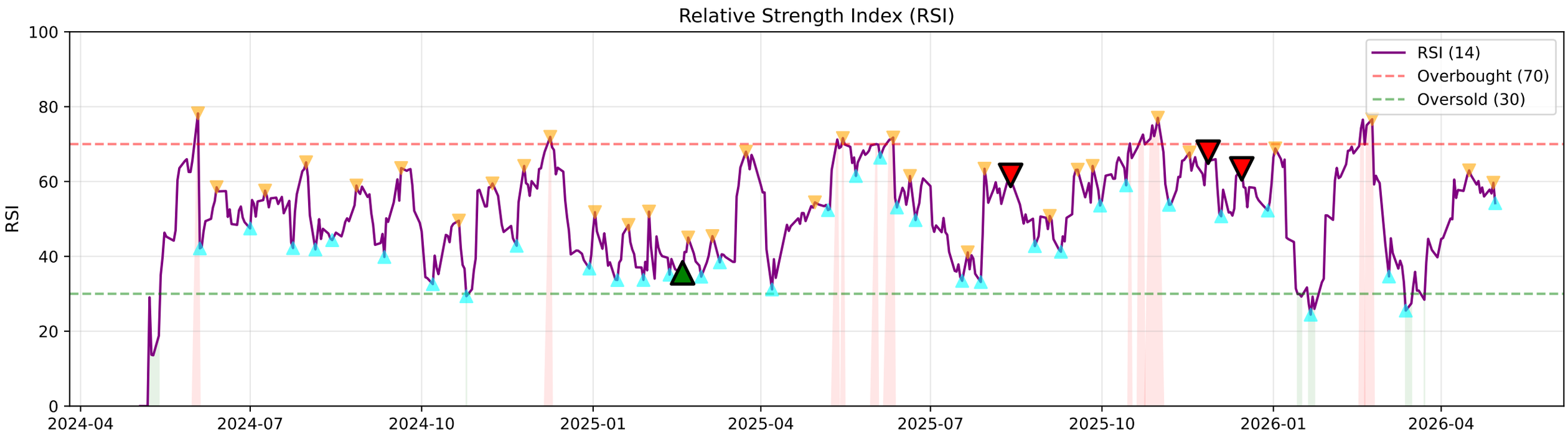

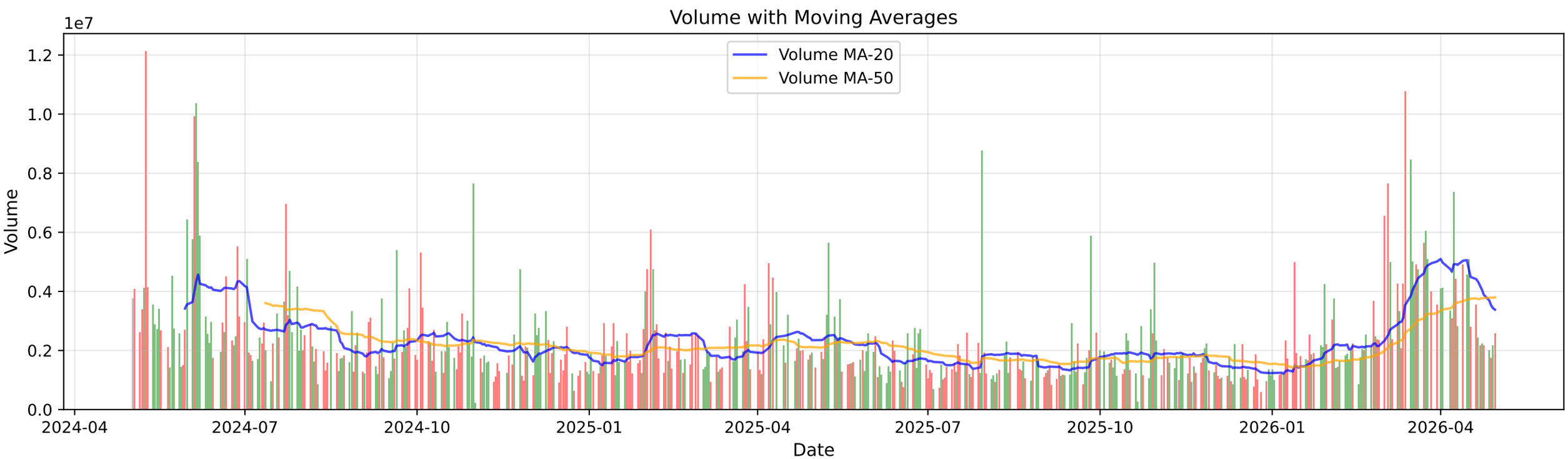

LT.NS - Volume Analysis

═══ VOLUME ANALYSIS ═══:	
Status:	**39 Signals Detected**
:	
2026-02-13 [-]:	Distribution Day
2026-02-26 [-]:	Distribution Day
2026-02-27 [-]:	Distribution Day
2026-03-02 [-]:	Climax Volume (Churning)
2026-03-16 [-]:	Climax Volume (Churning)

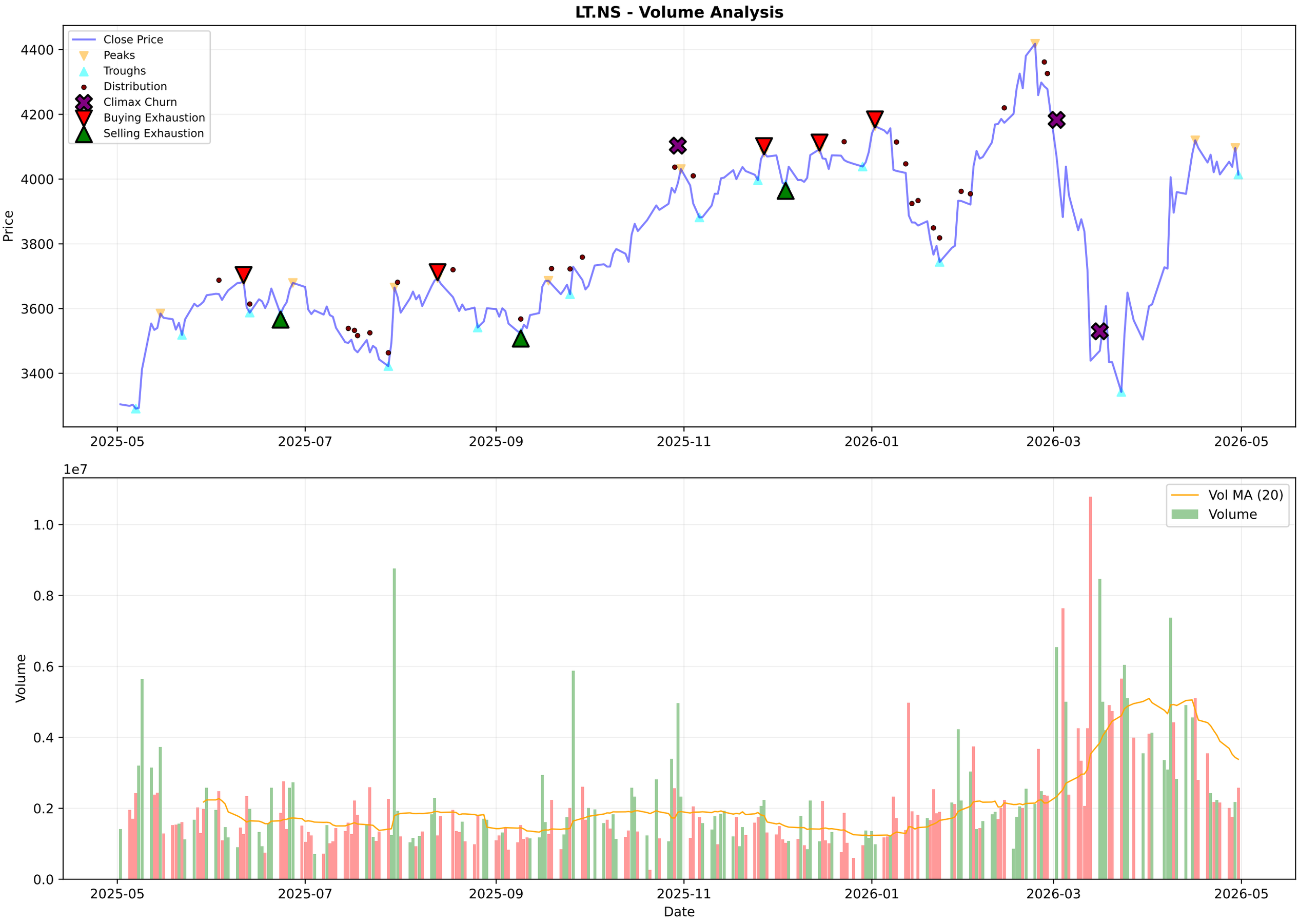
LT.NS - Volume Analysis
Close Price
Peaks
Troughs
Distribution
Climax Churn
Buying Exhaustion
Selling Exhaustion
Price
4400
4200
4000
3800
3600
3400
2025-05
2025-07
2025-09
2025-11
2026-01
2026-03
2026-05
1e7
Vol MA (20)
Volume
1.0
0.8
0.6
0.4
0.2
0.0
Date

LT.NS - Candlestick Classification Summary

═══ CANDLESTICK CLASSIFICATION ═══:	
Latest Classification:	**No Control**
Recent Trend Score (10-day avg):	0.00
:	
Distribution:	
No Control:	102
Seller Control:	63
Buyer Control:	59
Seller Strong Control:	4
Buyer Strong Control:	1

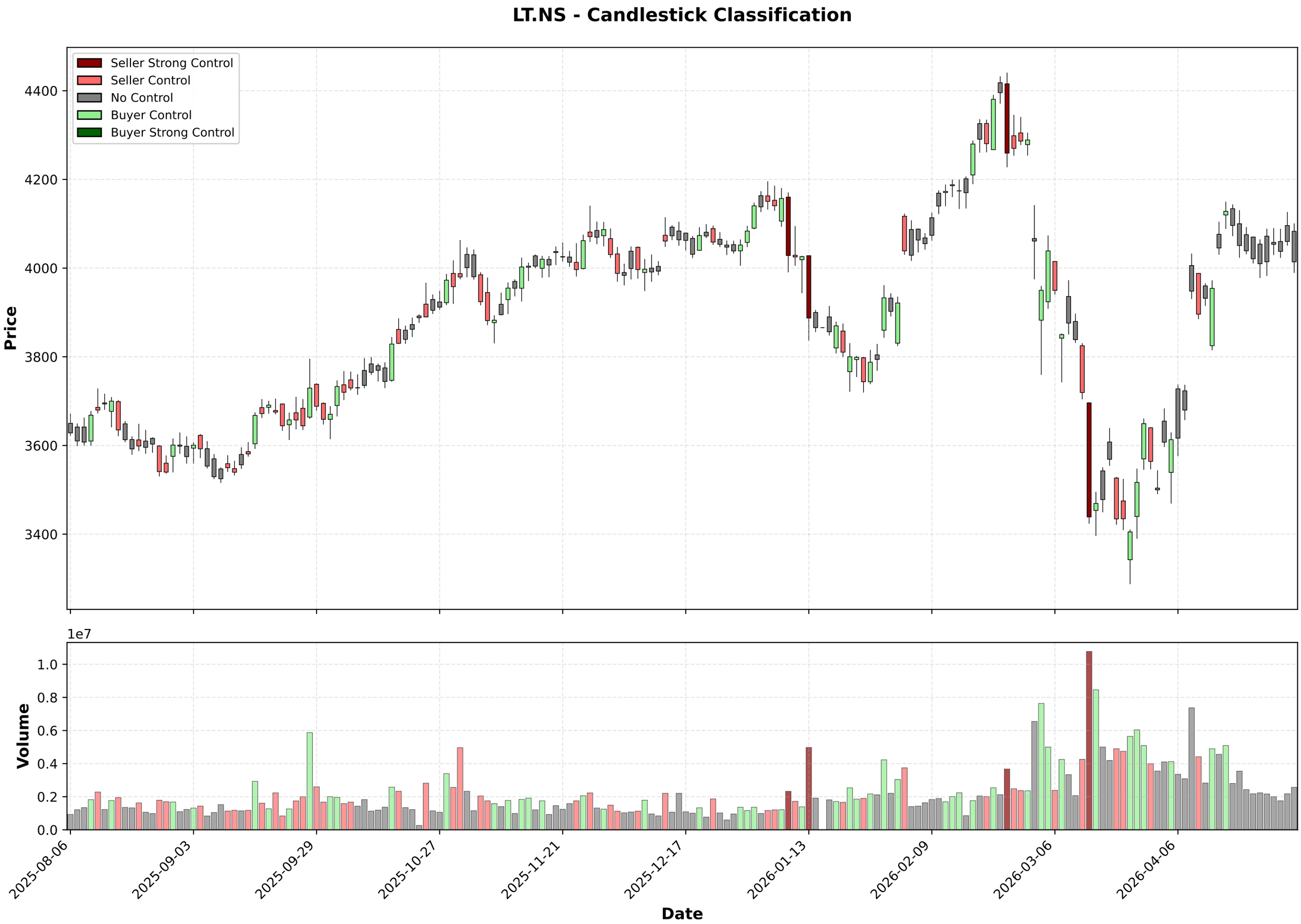
LT.NS - Candlestick Classification
Seller Strong Control
Seller Control
No Control
Buyer Control
Buyer Strong Control
Price
4400
4200
4000
3800
3600
3400
1e7
Volume
1.0
0.8
0.6
0.4
0.2
0.0
2025-08-06
2025-09-03
2025-09-29
2025-10-27
2025-11-21
2025-12-17
2026-01-13
2026-02-09
2026-03-06
2026-04-06
Date

Multi-Timeframe Supertrend Analysis

Timeframe	Status	Value	Last Price	Signal Date
1 Week	**DOWNTREND (Sell)**	4126.36	4021.0	2026-03-09
1 Day	**UPTREND (Buy)**	3813.12	4014.0	2026-04-08
15 Min	**DOWNTREND (Sell)**	4035.19	4021.0	2026-04-29

Multi-Timeframe MACD Analysis

Timeframe	Trend	Momentum	Signal
1 Week	**Bullish**	Weakening	Bullish Crossover (Buy)
1 Day	**Bullish**	Weakening	No Signal
15 Min	**Bullish**	Weakening	No Signal

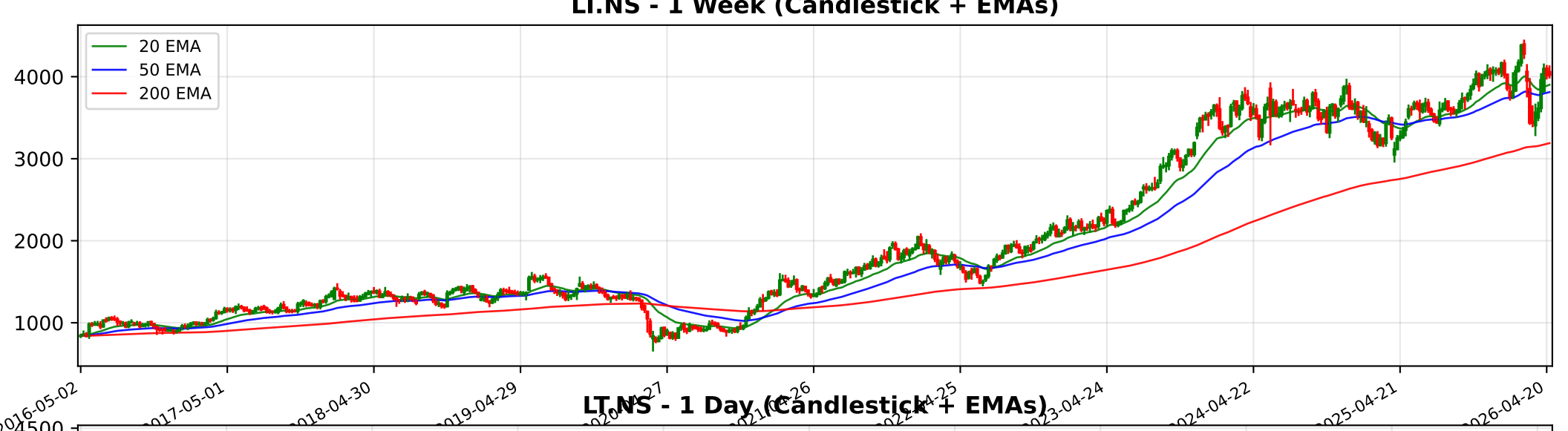
LT.NS - 1 Week (Candlestick + EMAs)
20 EMA
50 EMA
200 EMA
4000
3000
2000
1000
2016-05-02
2017-05-01
2018-04-30
2019-04-29
2024-04-22
2025-04-21
2026-04-20

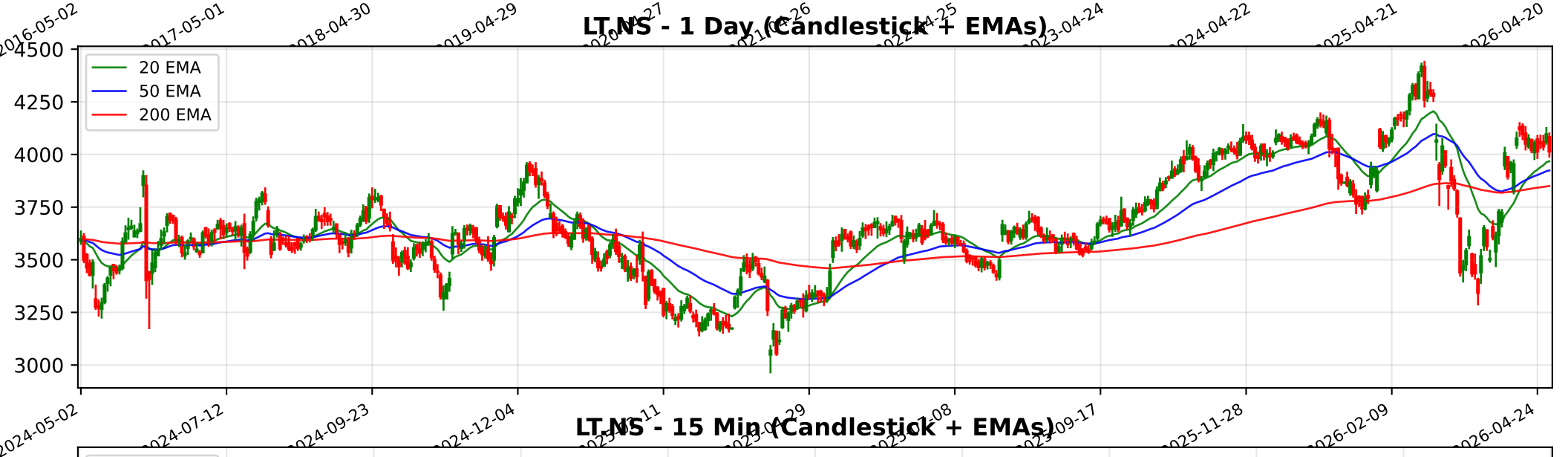
LT.NS - 1 Day (Candlestick + EMAs)
20 EMA
50 EMA
200 EMA
4500
4250
4000
3750
3500
3250
3000
2024-05-02
2024-07-12
2024-09-23
2024-12-04
2025-11-28
2026-02-09
2026-04-24

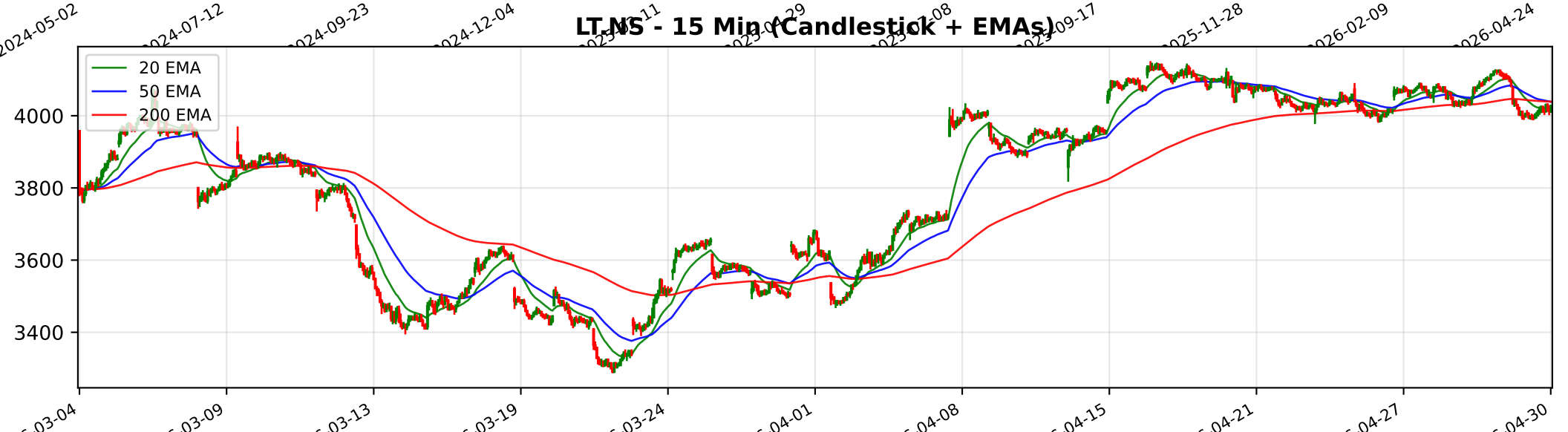
LT.NS - 15 Min (Candlestick + EMAs)
20 EMA
50 EMA
200 EMA
4000
3800
3600
3400
03-09
03-13
03-19
03-24
04-01
04-08
04-15
04-21
04-27
04-30

Trendlyne Snapshot - LT_main

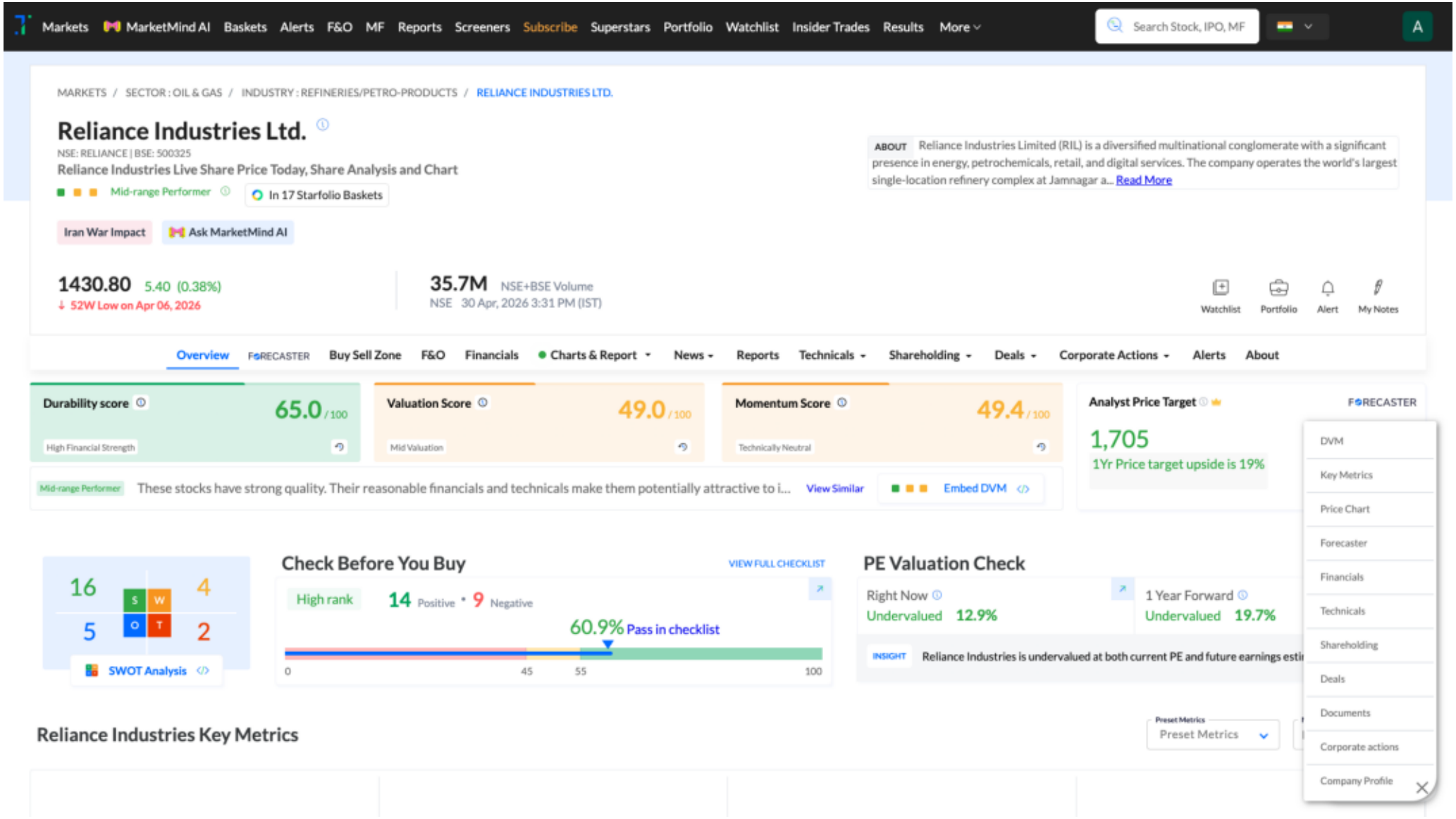

Trendlyne Snapshot - LT_forecaster

Markets | MarketMind AI | Baskets | Alerts | F&O | MF | Reports | Screeners | Subscribe | Superstars | Portfolio | Watchlist | Insider Trades | Results | More

Search Stock, IPO, MF

MARKETS / SECTOR : OIL & GAS / INDUSTRY : REFINERIES/PETRO-PRODUCTS / RELIANCE INDUSTRIES LTD.

Reliance Industries Ltd.

NSE: RELIANCE | BSE: 500325

Mid-range Performer

In 17 Starfolio Baskets

Download real time STOCK REPORT

Iran War Impact

1430.80 5.40 (0.38%)

↓ 52W Low on Apr 06, 2026

35.7M NSE+BSE Volume

NSE 30 Apr, 2026 3:31 PM (IST)

Watchlist | Portfolio | Alert | My Notes

Overview | FORECASTER | Buy Sell Zone | F&O | Financials | Charts & Report | News | Reports | Technicals | Shareholding | Deals | Corporate Actions | Alerts | About

Reliance Industries - RELIANCE - stock price prediction, stock forecast, target price, analyst ratings from 32 analysts

Reliance Industries has a share price target of Rs 1705, revenue growth forecast of 9.5%, and profit growth estimate of 7.3% for FY27, based on top 32 analyst calls.

Reliance Industries FORECASTER - Analyst Estimates

FORECASTER DASHBOARD →

SHARE PRICE TARGET FORECAST

12 MONTH ESTIMATE

EPS FORECAST

QUARTER | ANNUAL

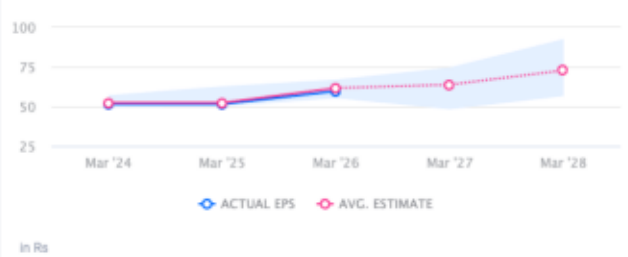

CONSENSUS RECOMMENDATION

33 ANALYST Recommendations

STRONG BUY