Stock Detailed Analysis Report

M&M.NS

Current Price: ₹3097.50

Generated: 2026-05-01 09:55

M&M.NS - 3 Year Daily Price Chart

Long-term Fundamental Analysis (4 Years)

Metric	Is Growing?	Accelerating?	1Y Growth	3Y CAGR
Revenue	Yes	No	14.61%	20.73%
Net Income	Yes	No	14.74%	25.27%
ROE	No	Yes	-1.83%	-4.68%
EPS	Yes	No	14.60%	25.10%

Short-term Fundamental Analysis (6 Quarters)

Metric	Is Growing?	Recent QoQ	Avg QoQ
Revenue	Yes	15.08%	6.77%
Net Income	Yes	23.92%	9.28%
EPS	Yes	0.28%	0.28%

M&M.NS - Relative Strength Analysis

═══ OVERVIEW ═══:	
Benchmark Index:	^CNXAUTO
Sector:	Auto
Classification:	**Neutral**
RS Score:	46.0/100
:	
═══ RS RATIOS ═══:	
1M RS:	**0.957 [Neutral]**
3M RS:	**0.904 [Neutral]**
6M RS:	**0.898 [Neutral]**
1Y RS:	**0.909 [Neutral]**
:	
═══ TURNAROUND ANALYSIS ═══:	
Turnaround Status:	**!! DETECTED !!**
:	
SIGNAL CRITERIA::	
✓ **Emerging RS:**	1M (0.957) > 3M (0.904)
✓ **Medium-term Lagging:**	6M=0.898, 1Y=0.909 (≤1.0)
✓ **Performance Improving:**	3M (-8.7%) > 6M (-14.5%)

Relative Strength Analysis: M&M.NS vs ^CNXAUTO
Classification: Neutral

Price Performance Comparison (Normalized)

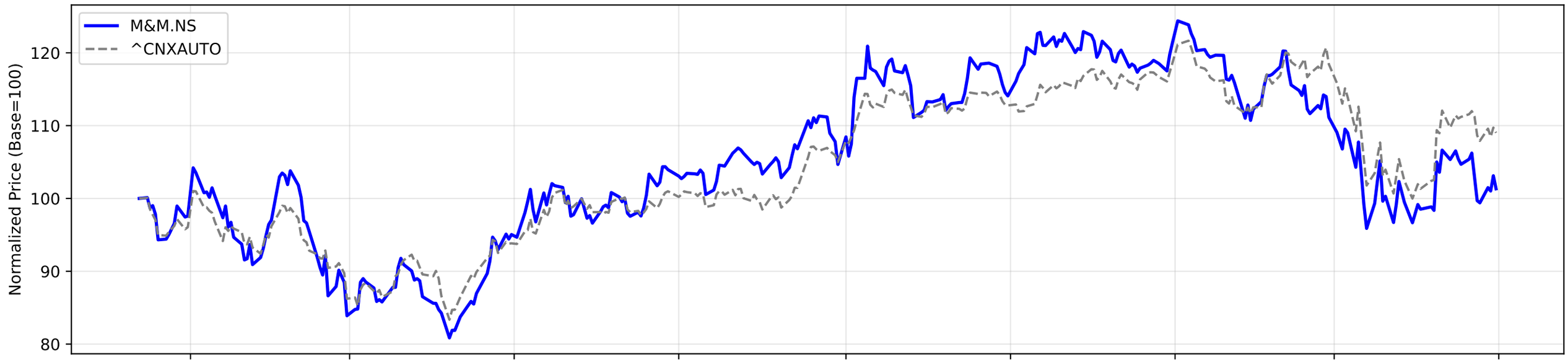

RS Ratio Trends (Multiple Timeframes)

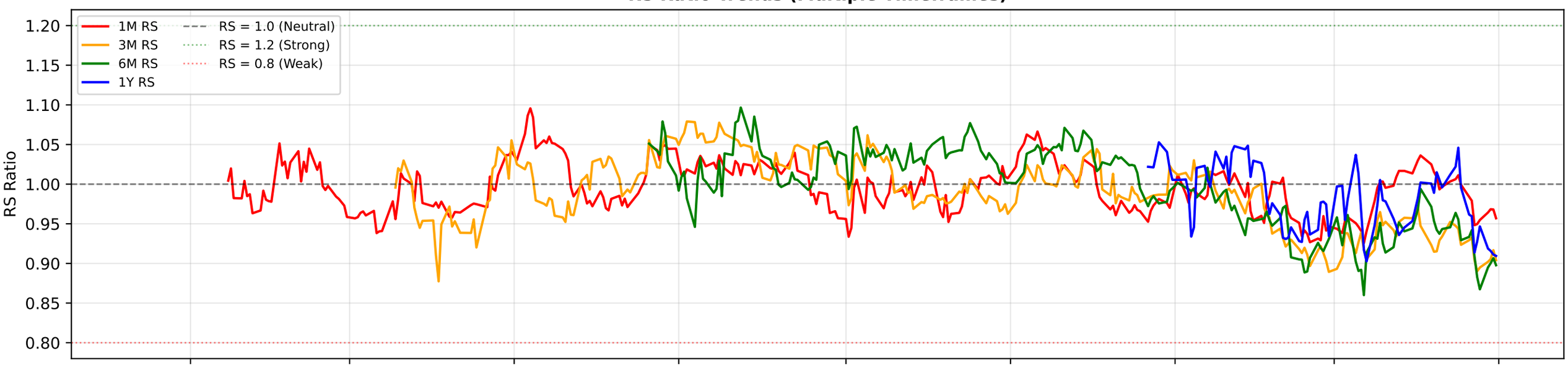

RS Composite Score Timeline

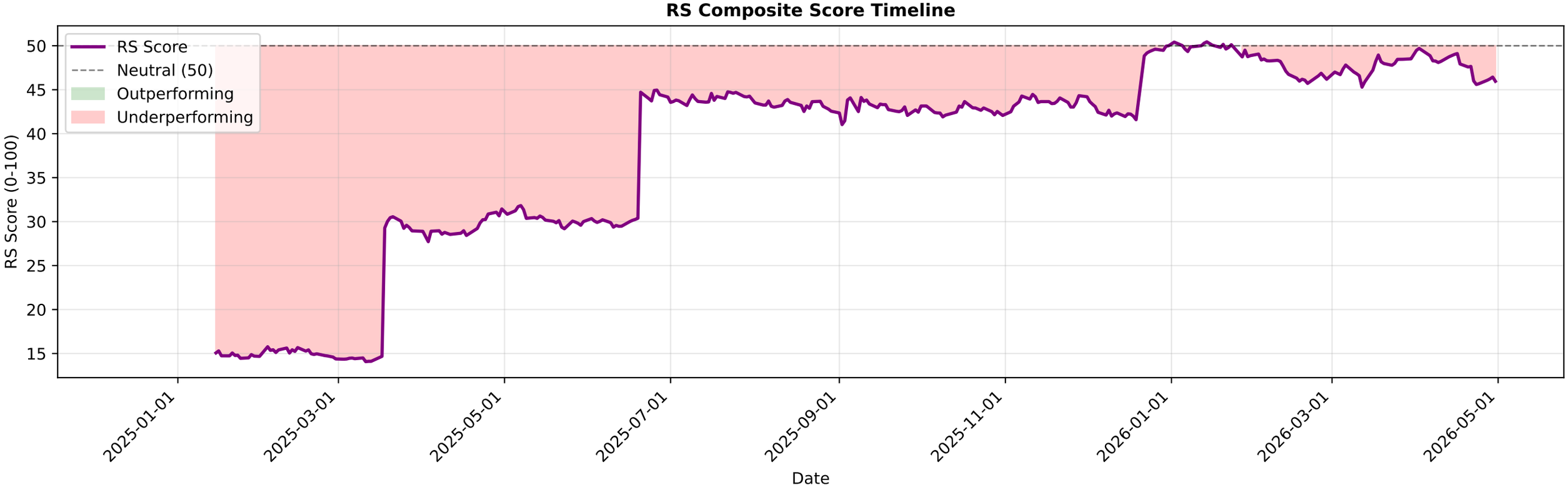

M&M.NS - EMA Crossover Summary

EMA 20:	3136.60
EMA 50:	3218.91
EMA 200:	3321.63
Trend Status:	**Strong Downtrend**

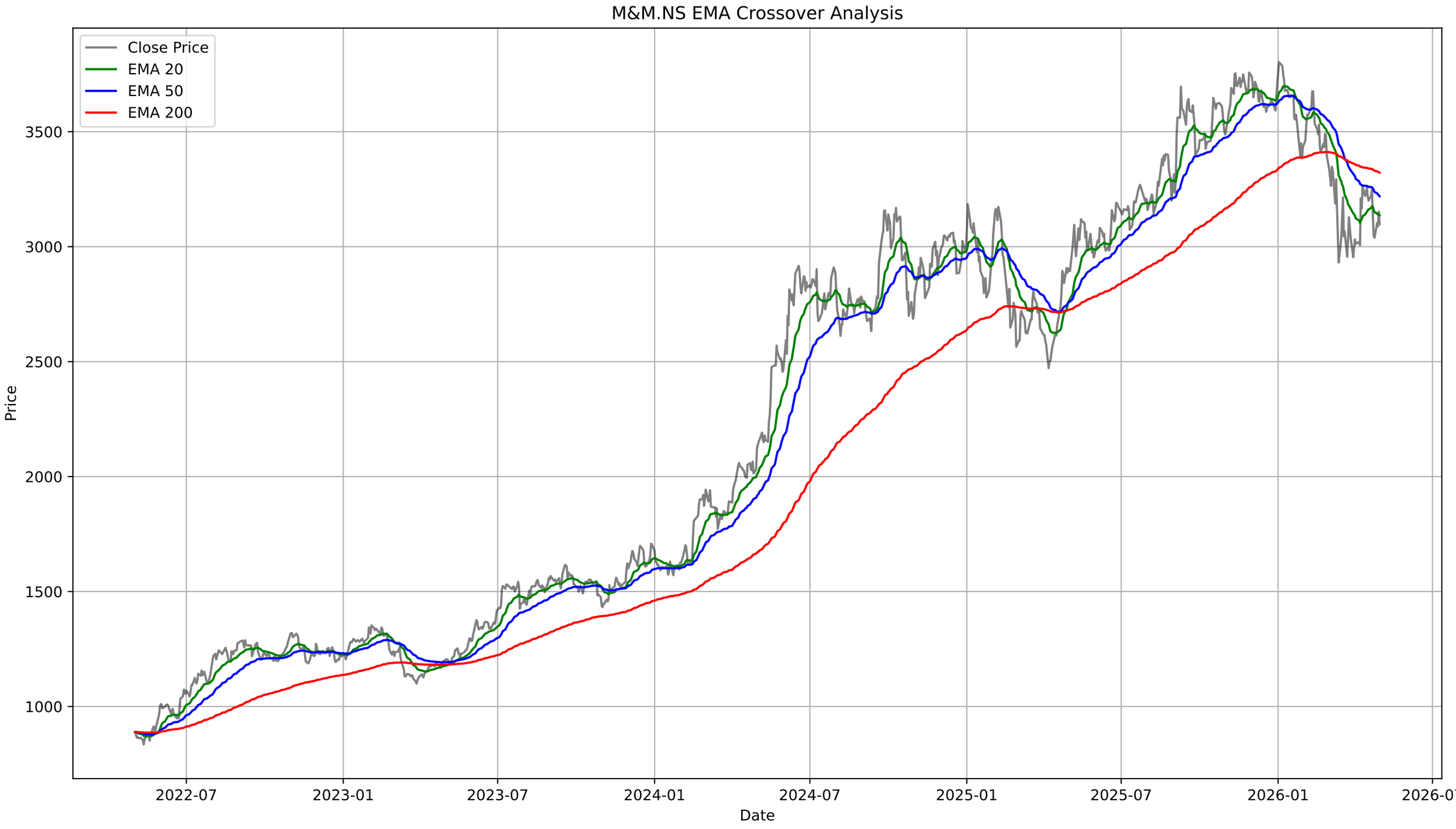
M&M.NS EMA Crossover Analysis
Close Price
EMA 20
EMA 50
EMA 200
Price
3500
3000
2500
2000
1500
1000
2022-07
2023-01
2023-07
2024-01
2024-07
2025-01
2025-07
2026-01
2026-07
Date

M&M.NS - Bollinger Bands Summary

Current Price:	3097.50
Upper Band:	3317.38
Middle Band (SMA 20):	3137.62
Lower Band:	2957.85
%B:	0.3884
Band Width:	0.1146
Status:	Lower Half
Signal:	None
Recent Signal 1:	**Buy Signal at 2026-03-12 00:00:00+05:30**
Recent Signal 2:	**Buy Signal at 2026-03-13 00:00:00+05:30**
Recent Signal 3:	**Buy Signal at 2026-03-16 00:00:00+05:30**

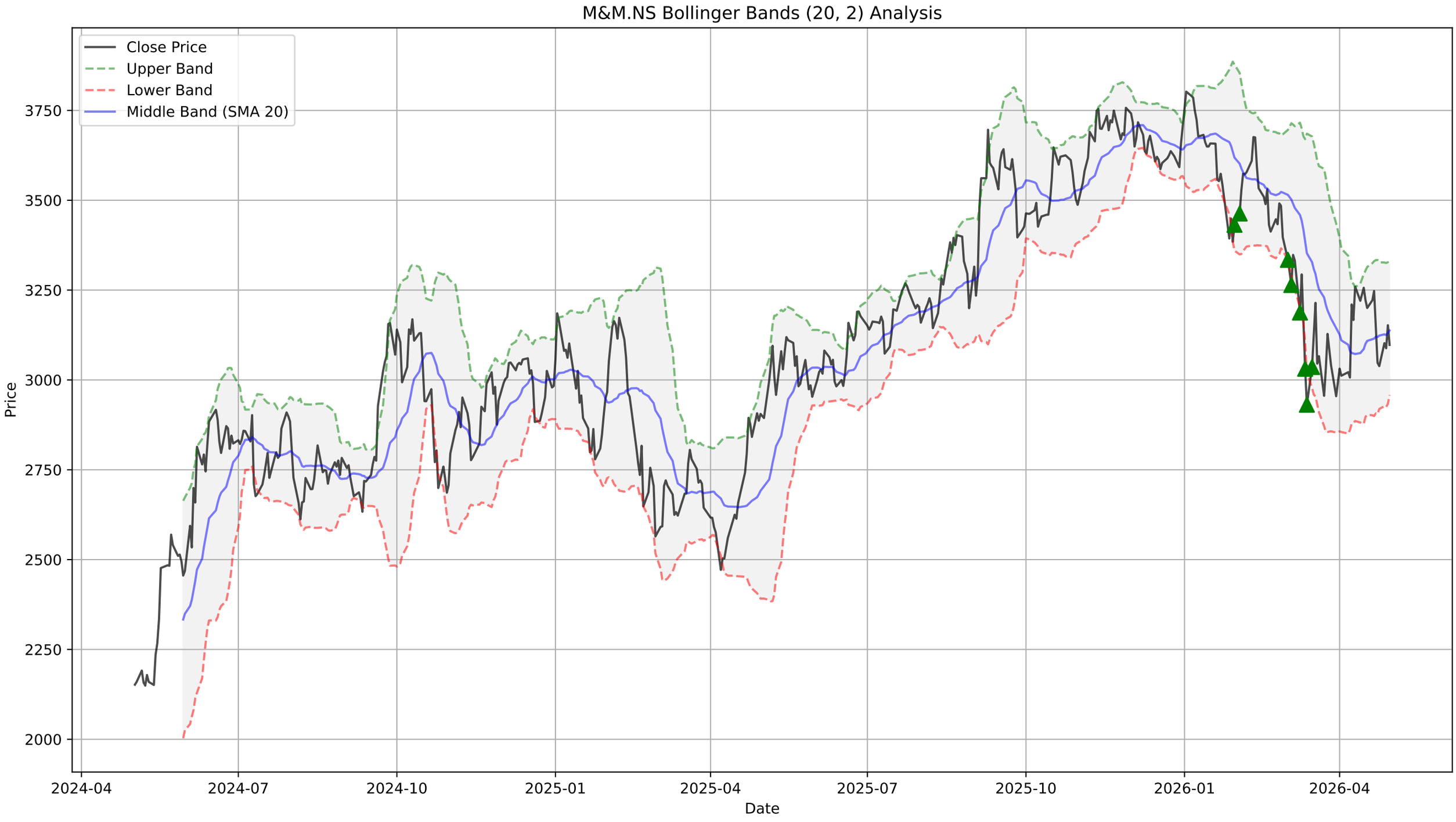
M&M.NS Bollinger Bands (20, 2) Analysis
Close Price
Upper Band
Lower Band
Middle Band (SMA 20)
Price
3750
3500
3250
3000
2750
2500
2250
2000
2024-04
2024-07
2024-10
2025-01
2025-04
2025-07
2025-10
2026-01
2026-04
Date

M&M.NS - Supertrend Summary

Status:	**DOWNTREND (Sell)**
Supertrend Value:	3279.11
Signal Identified On:	2026-03-02

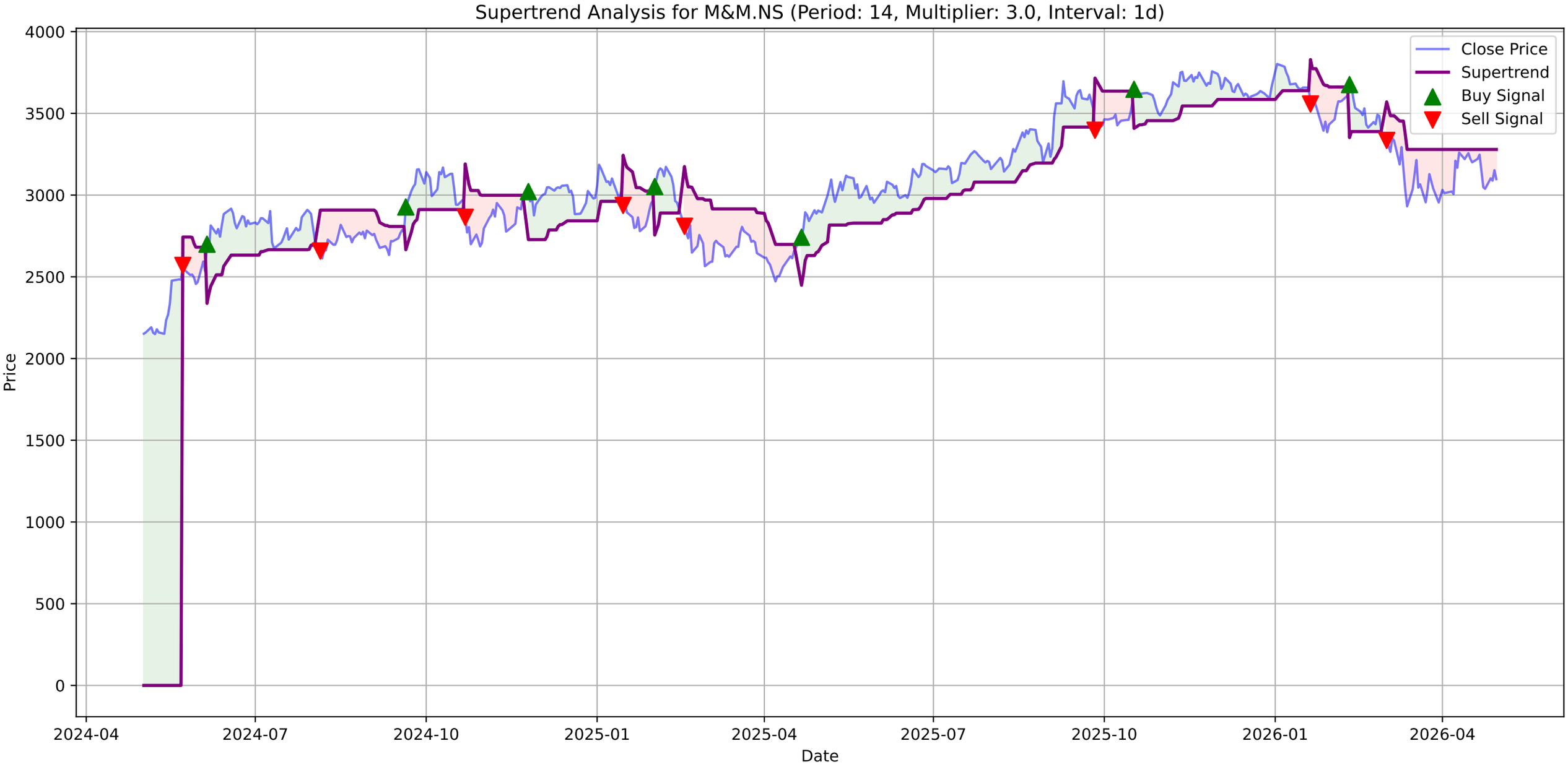
Supertrend Analysis for M&M.NS (Period: 14, Multiplier: 3.0, Interval: 1d)
Close Price
Supertrend
Buy Signal
Sell Signal
Price
Date
4000
3500
3000
2500
2000
1500
1000
500
0
2024-04
2024-07
2024-10
2025-01
2025-04
2025-07
2025-10
2026-01
2026-04

M&M.NS - MACD Summary

MACD Line:	-21.90
Signal Line:	-21.63
Histogram:	-0.27
Trend:	**Bearish**
Momentum:	**Weakening**
Signal:	**Bearish Crossover (Sell)**

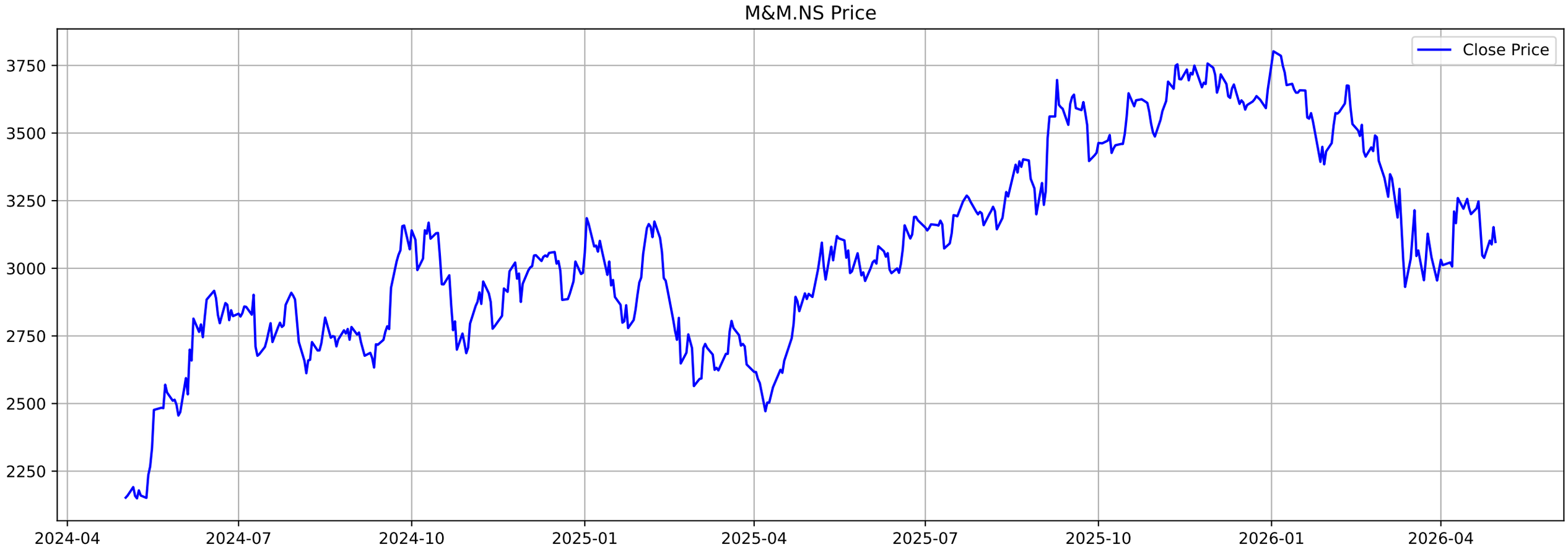
M&M.NS Price
Close Price
3750
3500
3250
3000
2750
2500
2250
2024-04
2024-07
2024-10
2025-01
2025-04
2025-07
2025-10
2026-01
2026-04

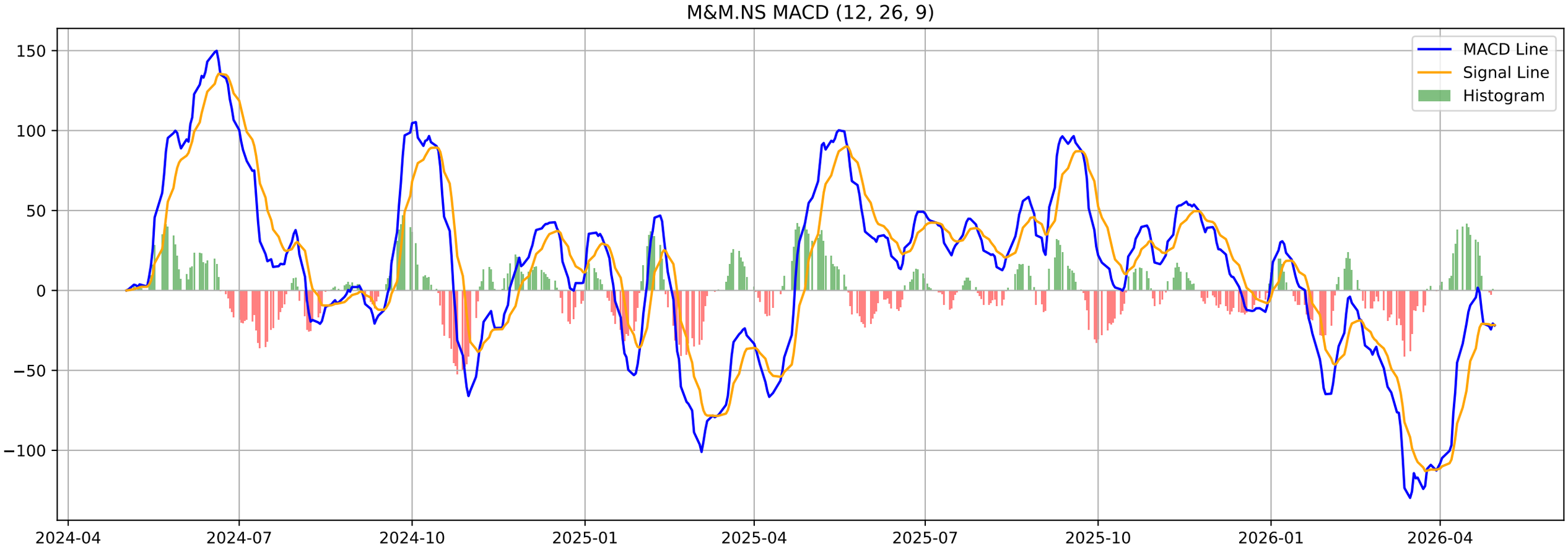
M&M.NS MACD (12, 26, 9)
MACD Line
Signal Line
Histogram
150
100
50
0
−50
−100
2024-04
2024-07
2024-10
2025-01
2025-04
2025-07
2025-10
2026-01
2026-04

M&M.NS - Volatility Squeeze Summary

BB Width:	0.1146
ATR:	82.9643
Total Signals:	0

M&M.NS - Volatility Squeeze Analysis

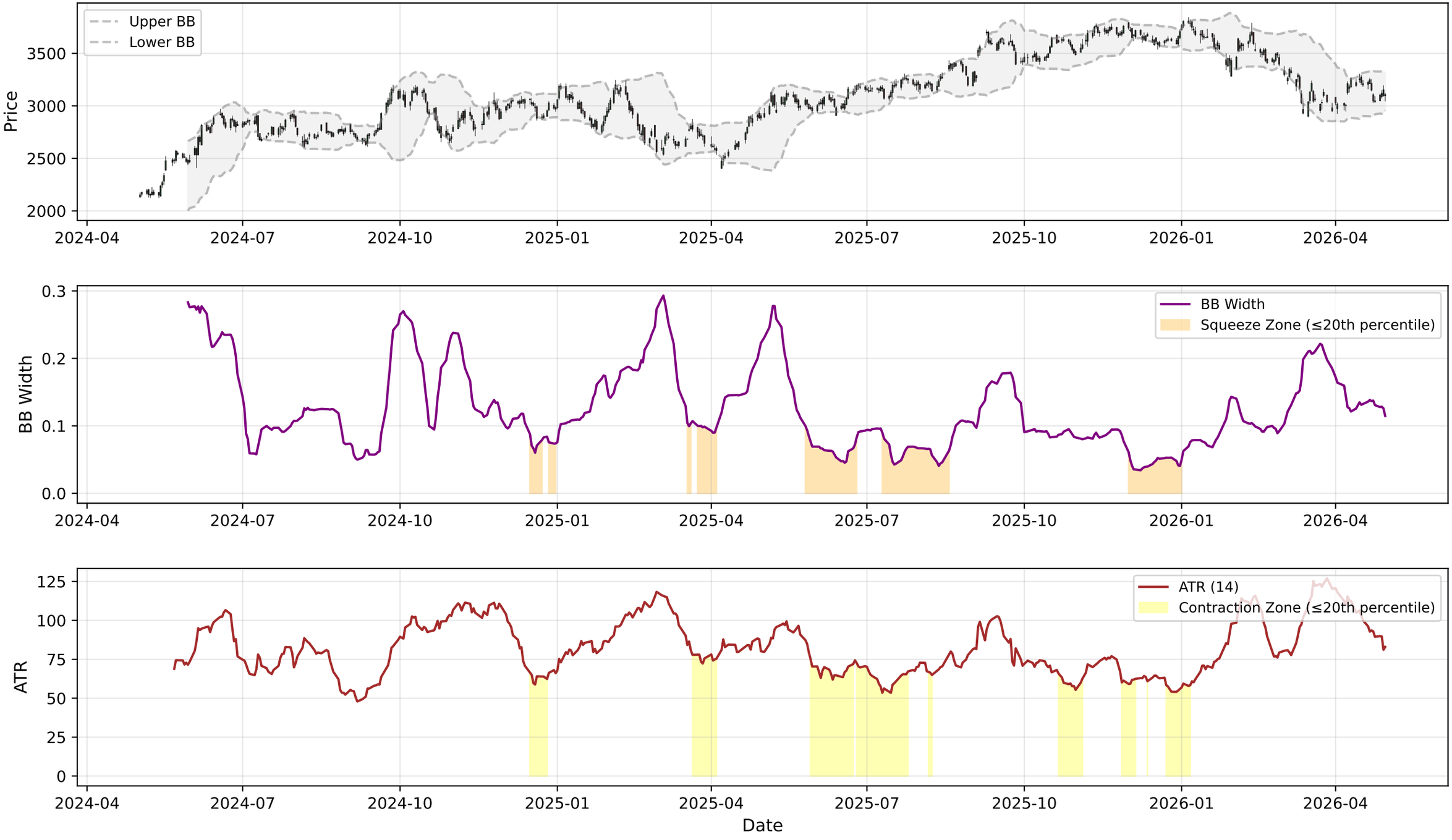

M&M.NS - RSI-Volume Summary

Current RSI:	46.45
Current Volume:	3331158
Volume MA 20:	2959649
Bullish Divergences:	0
Bearish Divergences:	2
Bearish Div 1:	Date: 2024-07-29 00:00:00+05:30, Price: 2909.62
Bearish Div 2:	Date: 2024-10-10 00:00:00+05:30, Price: 3168.84

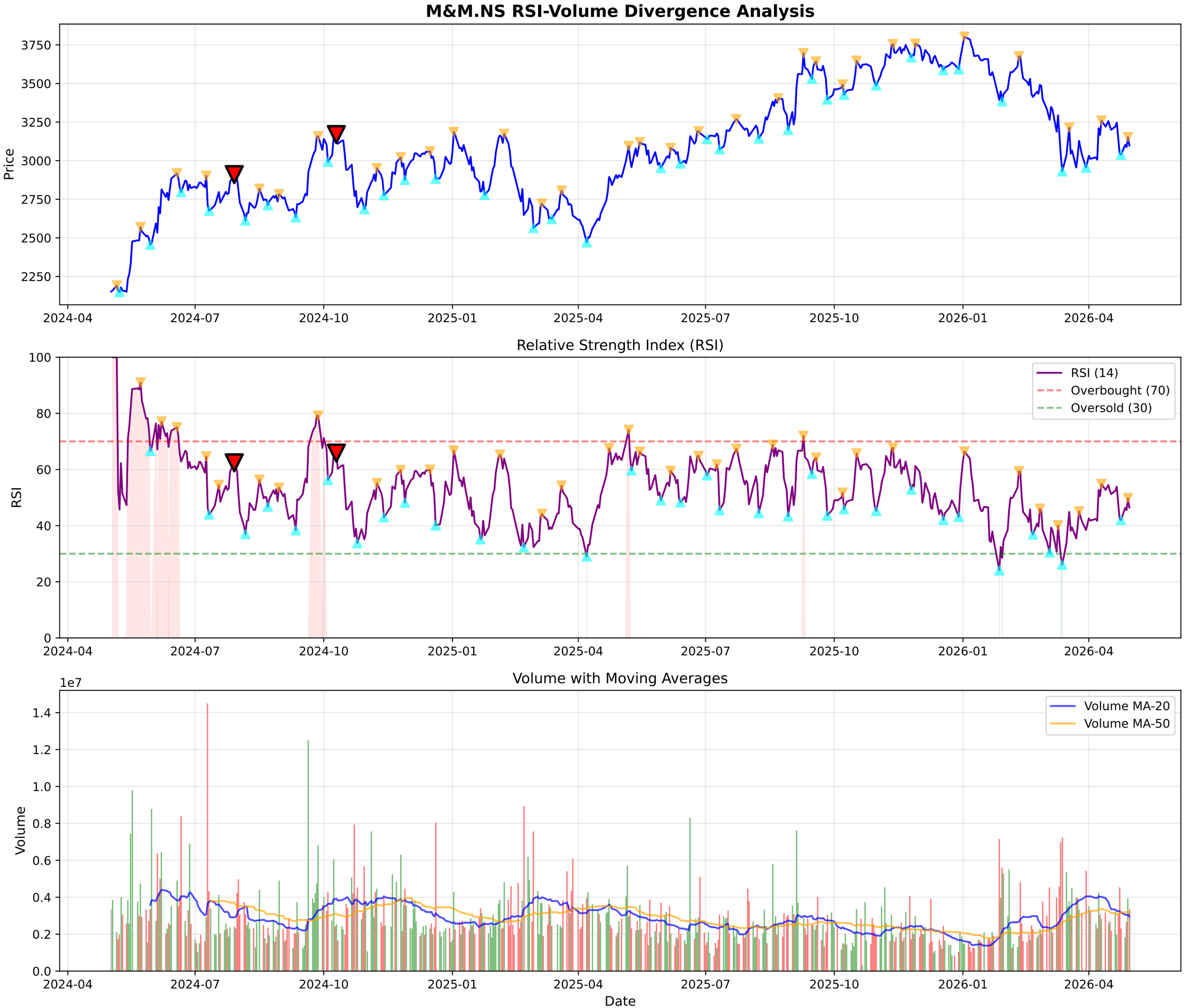
M&M.NS RSI-Volume Divergence Analysis
Price
3750
3500
3250
3000
2750
2500
2250
2024-04
2024-07
2024-10
2025-01
2025-04
2025-07
2025-10
2026-01
2026-04
Relative Strength Index (RSI)
RSI
100
80
60
40
20
0
RSI (14)
Overbought (70)
Oversold (30)
Volume with Moving Averages
1e7
Volume
1.4
1.2
1.0
0.8
0.6
0.4
0.2
0.0
Volume MA-20
Volume MA-50
Date

M&M.NS - Volume Analysis

═══ VOLUME ANALYSIS ═══:	
Status:	**29 Signals Detected**
:	
2026-01-19 [-]:	Distribution Day
2026-01-21 [-]:	Distribution Day
2026-01-23 [-]:	Distribution Day
2026-02-11 [-]:	Distribution Day
2026-04-10 [+]:	**Buying Exhaustion (Bearish Div)**

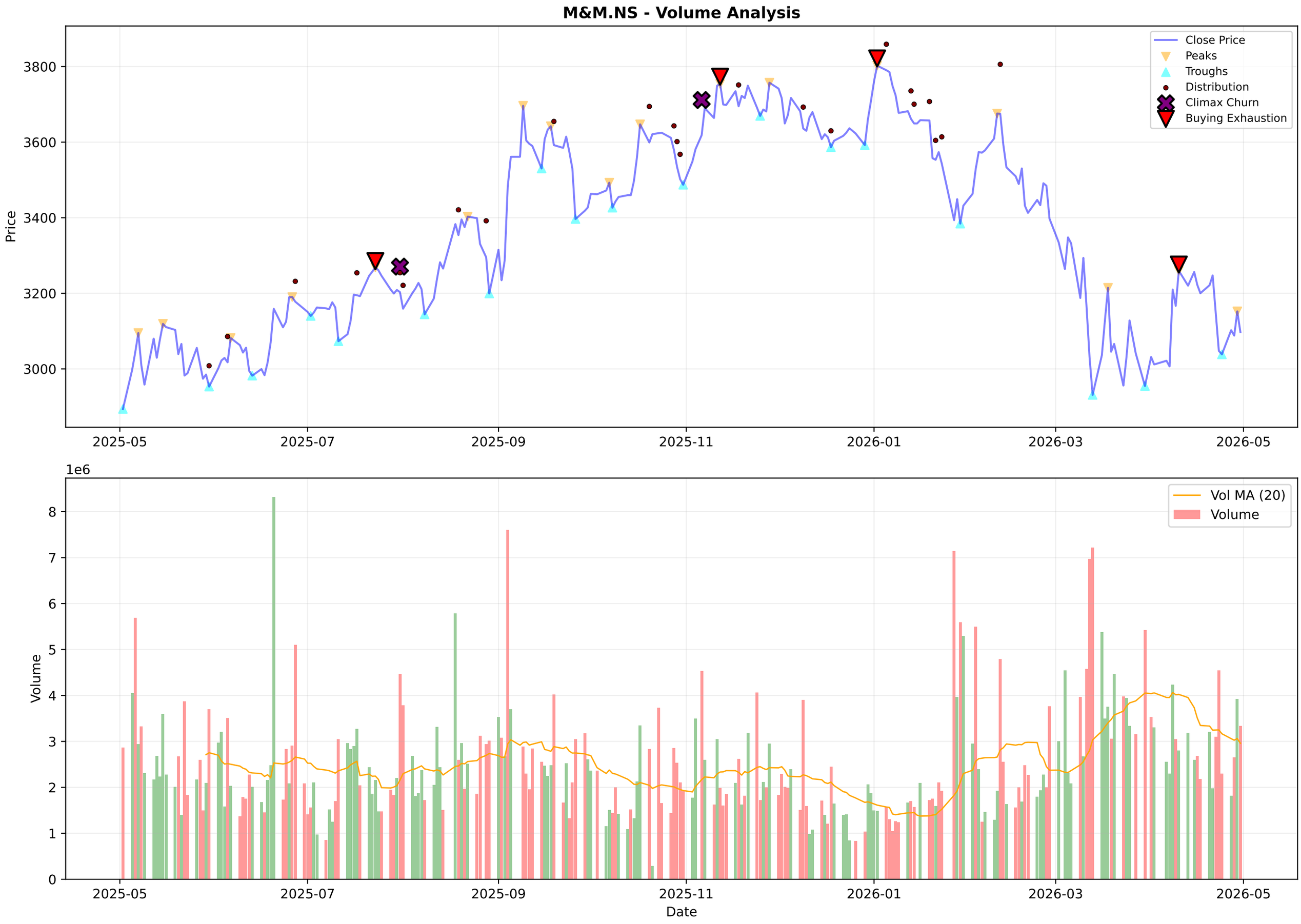
M&M.NS - Volume Analysis
Close Price
Peaks
Troughs
Distribution
Climax Churn
Buying Exhaustion
Price
3800
3600
3400
3200
3000
2025-05
2025-07
2025-09
2025-11
2026-01
2026-03
2026-05
1e6
Vol MA (20)
Volume
Volume
8
7
6
5
4
3
2
1
0
Date

M&M.NS - Candlestick Classification Summary

═══ CANDLESTICK CLASSIFICATION ═══:	
Latest Classification:	**Buyer Control**
Recent Trend Score (10-day avg):	0.00
:	
Distribution:	
No Control:	102
Seller Control:	69
Buyer Control:	55
Buyer Strong Control:	2
Seller Strong Control:	1

M&M.NS - Candlestick Classification
Seller Strong Control
Seller Control
No Control
Buyer Control
Buyer Strong Control
Price
3800
3600
3400
3200
3000
1e6
Volume
6
4
2
0
2025-08-06
2025-09-03
2025-09-29
2025-10-27
2025-11-21
2025-12-17
2026-01-13
2026-02-09
2026-03-06
2026-04-06
Date

Multi-Timeframe Supertrend Analysis

Timeframe	Status	Value	Last Price	Signal Date
1 Week	**DOWNTREND (Sell)**	3457.49	3094.2	2026-01-26
1 Day	**DOWNTREND (Sell)**	3279.11	3097.5	2026-03-02
15 Min	**UPTREND (Buy)**	3064.76	3094.2	2026-04-30

Multi-Timeframe MACD Analysis

Timeframe	Trend	Momentum	Signal
1 Week	**Bearish**	Weakening	No Signal
1 Day	**Bearish**	Weakening	Bearish Crossover (Sell)
15 Min	**Bullish**	Weakening	No Signal

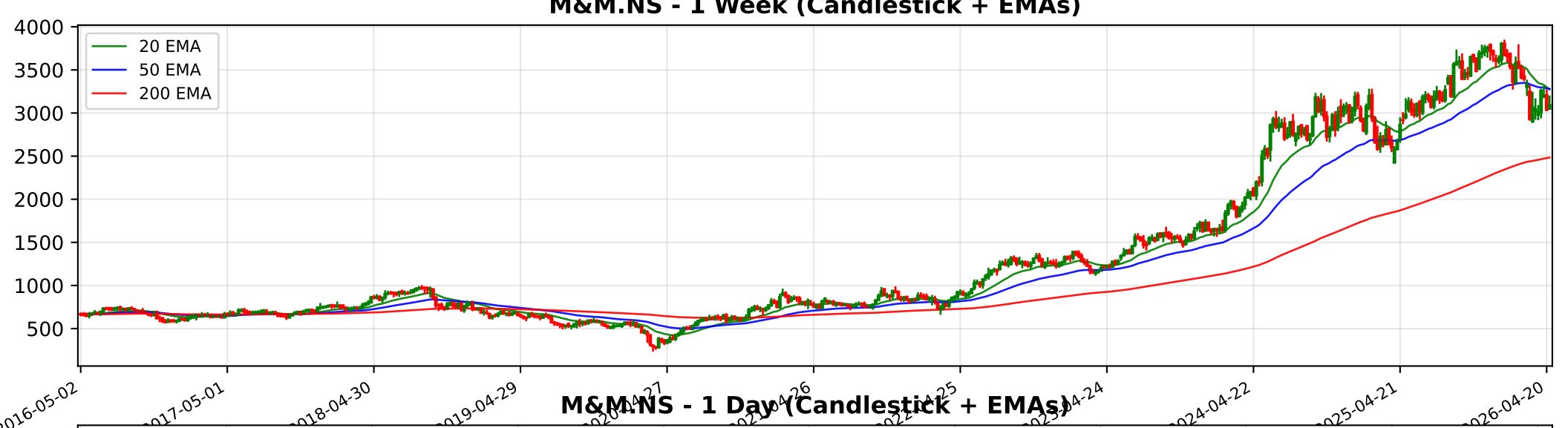
M&M.NS - 1 Week (Candlestick + EMAs)
20 EMA
50 EMA
200 EMA
4000
3500
3000
2500
2000
1500
1000
500
2016-05-02
2017-05-01
2018-04-30
2019-04-29
2024-04-22
2025-04-21
2026-04-20

M&M.NS - 1 Day (Candlestick + EMAs)
20 EMA
50 EMA
200 EMA
3750
3500
3250
3000
2750
2500
2250
2024-05-02
2024-07-12
2024-09-23
2024-12-04
2025-11-28
2026-02-09
2026-04-24

M&M.NS - 15 Min (Candlestick + EMAs)
20 EMA
50 EMA
200 EMA
3300
3200
3100
3000
2900
03-04
03-09
03-13
03-19
03-24
04-01
04-08
04-15
04-21
04-27
04-30

Trendlyne Snapshot - M&M_main

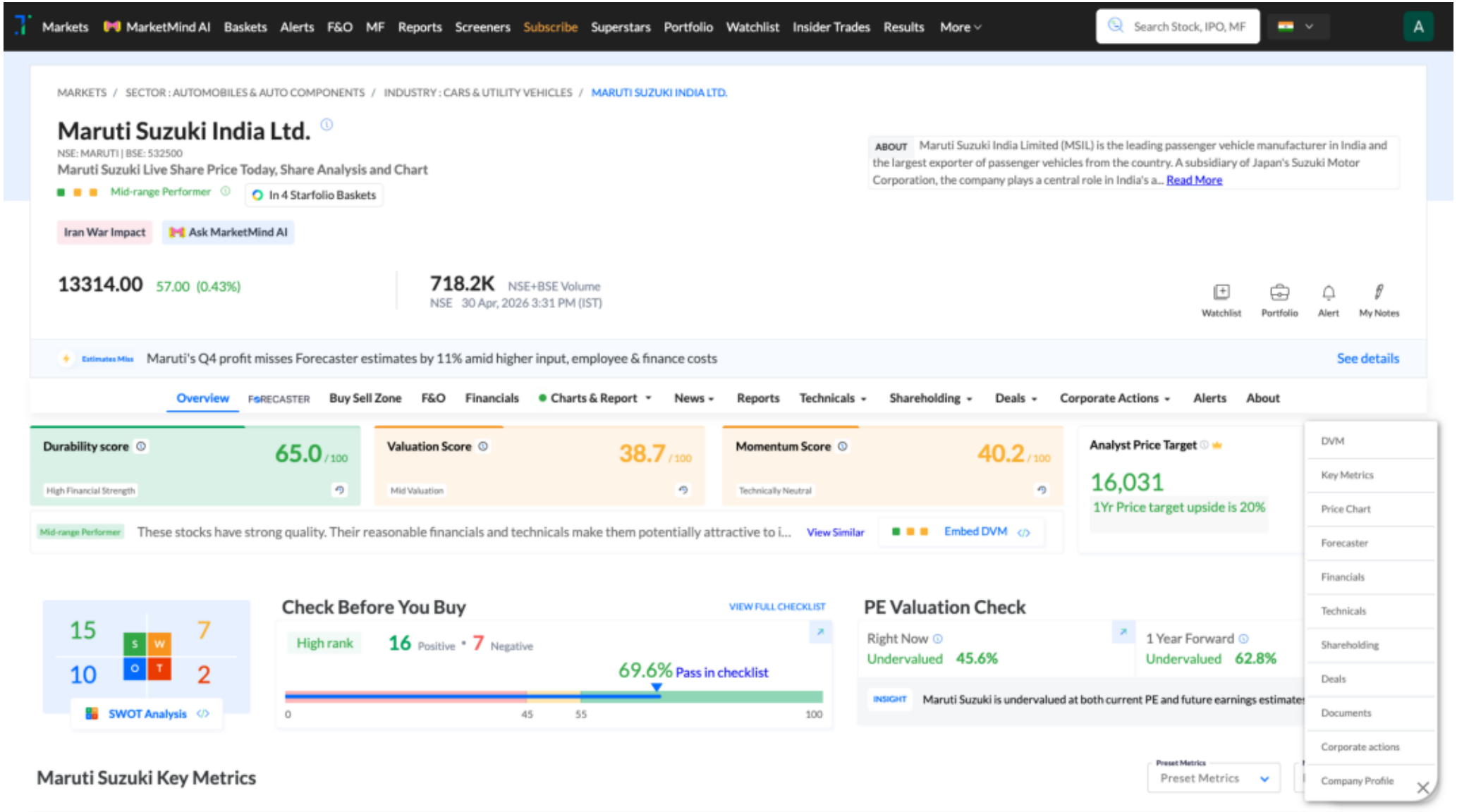
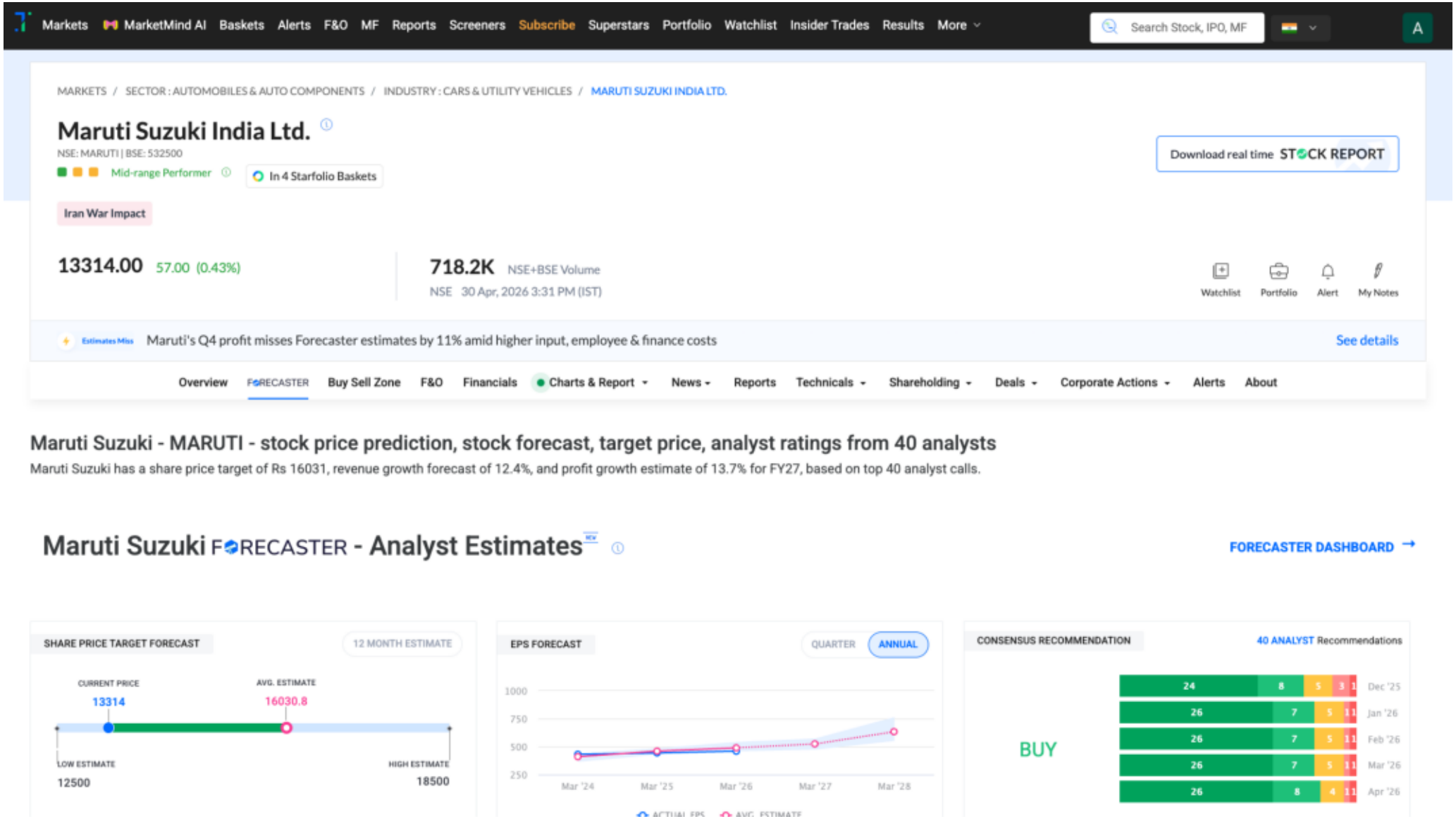
Trendlyne Snapshot - M&M_forecaster