Stock Detailed Analysis Report

MARUTI.NS

Current Price: ₹13314.00

Generated: 2026-05-01 09:54

MARUTI.NS - 3 Year Daily Price Chart

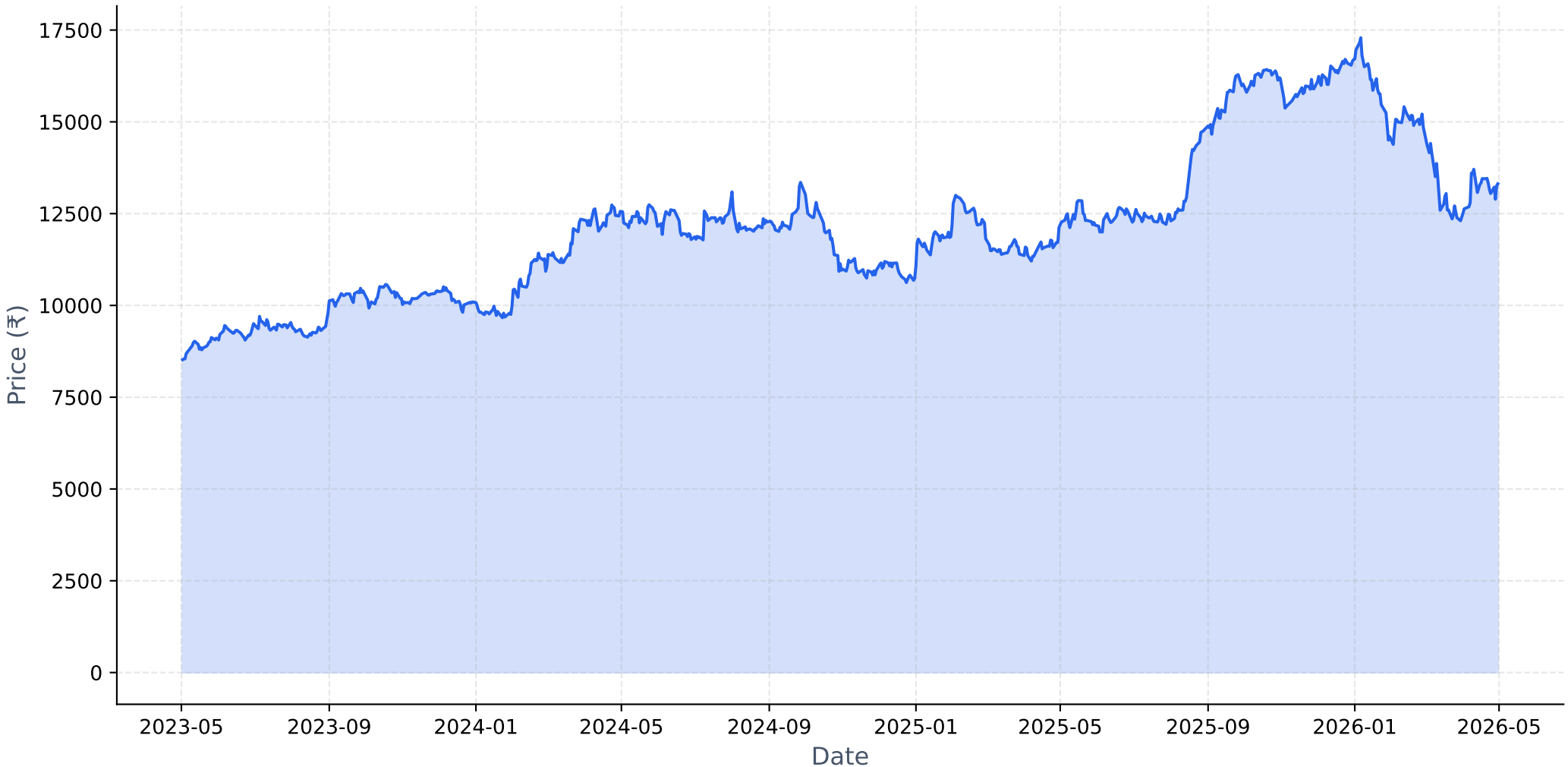

Long-term Fundamental Analysis (4 Years)

Metric	Is Growing?	Accelerating?	1Y Growth	3Y CAGR
Revenue	Yes	Yes	19.79%	16.60%
Net Income	Yes	No	1.24%	21.11%
ROE	No	No	-9.47%	-7.41%
EPS	Yes	No	7.50%	53.13%

Short-term Fundamental Analysis (6 Quarters)

Metric	Is Growing?	Recent QoQ	Avg QoQ
Revenue	Yes	8.48%	2.95%
Net Income	No	-5.67%	-1.26%
EPS	No	-5.67%	-1.26%

MARUTI.NS - Relative Strength Analysis

═══ OVERVIEW ═══:	
Benchmark Index:	^CNXAUTO
Sector:	Auto
Classification:	**Emerging Leader**
RS Score:	46.4/100
:	
═══ RS RATIOS ═══:	
1M RS:	**1.010 [Leader]**
3M RS:	**0.890 [Neutral]**
6M RS:	**0.860 [Neutral]**
1Y RS:	**0.956 [Neutral]**
:	
═══ TURNAROUND ANALYSIS ═══:	
Turnaround Status:	**!! DETECTED !!**
:	
SIGNAL CRITERIA::	
✓ **Emerging RS:**	1M (1.010) > 3M (0.890)
✓ **Medium-term Lagging:**	6M=0.860, 1Y=0.956 (≤1.0)
✓ **Performance Improving:**	3M (-12.7%) > 6M (-18.8%)

Relative Strength Analysis: MARUTI.NS vs ^CNXAUTO
Classification: Emerging Leader

Price Performance Comparison (Normalized)

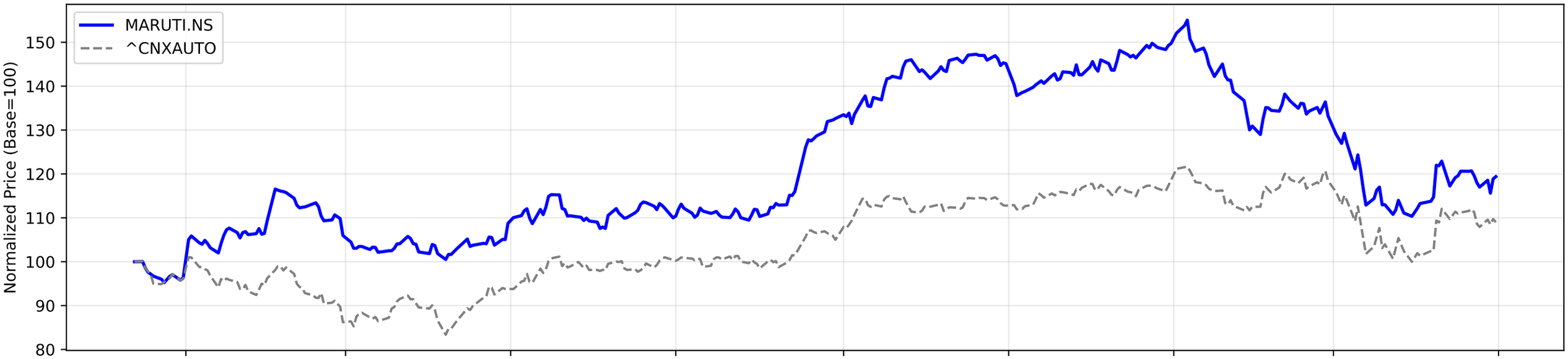

RS Ratio Trends (Multiple Timeframes)

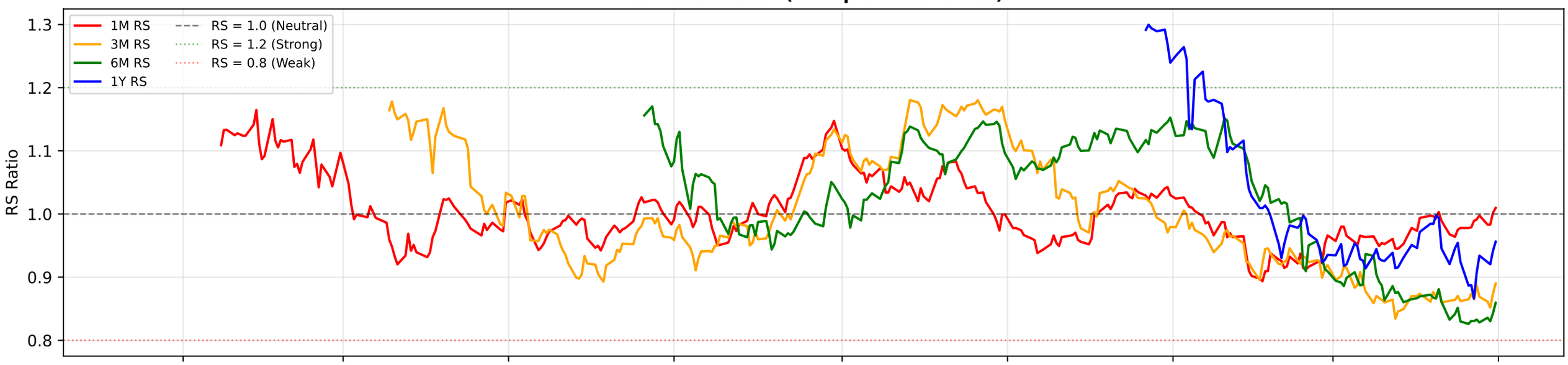

RS Composite Score Timeline

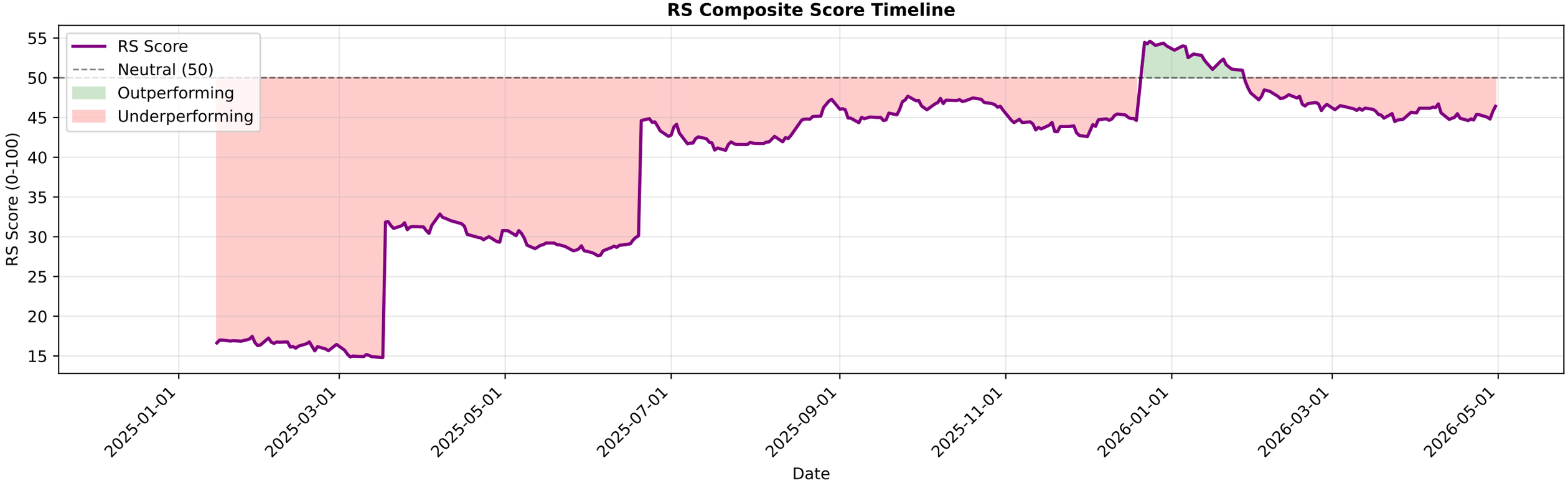

MARUTI.NS - EMA Crossover Summary

EMA 20:	13217.46
EMA 50:	13636.80
EMA 200:	14256.69
Trend Status:	**Strong Downtrend**

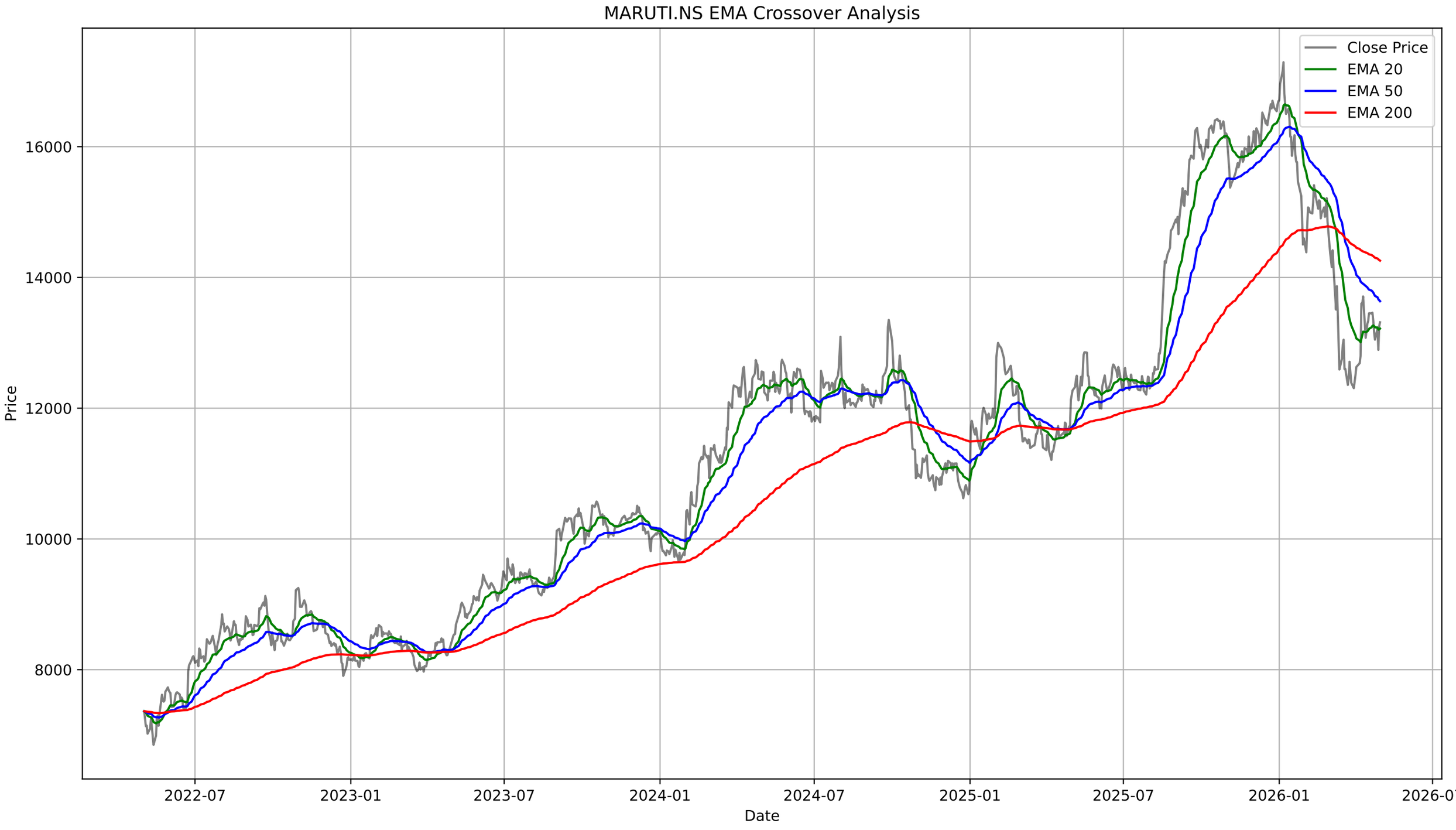
MARUTI.NS EMA Crossover Analysis
Close Price
EMA 20
EMA 50
EMA 200
16000
14000
12000
10000
8000
Price
2022-07
2023-01
2023-07
2024-01
2024-07
2025-01
2025-07
2026-01
2026-07
Date

MARUTI.NS - Bollinger Bands Summary

Current Price:	13314.00
Upper Band:	13869.48
Middle Band (SMA 20):	13191.00
Lower Band:	12512.52
%B:	0.5906
Band Width:	0.1029
Status:	Upper Half
Signal:	None
Recent Signal 1:	**Buy Signal at 2026-03-12 00:00:00+05:30**
Recent Signal 2:	**Buy Signal at 2026-03-13 00:00:00+05:30**
Recent Signal 3:	**Buy Signal at 2026-03-16 00:00:00+05:30**

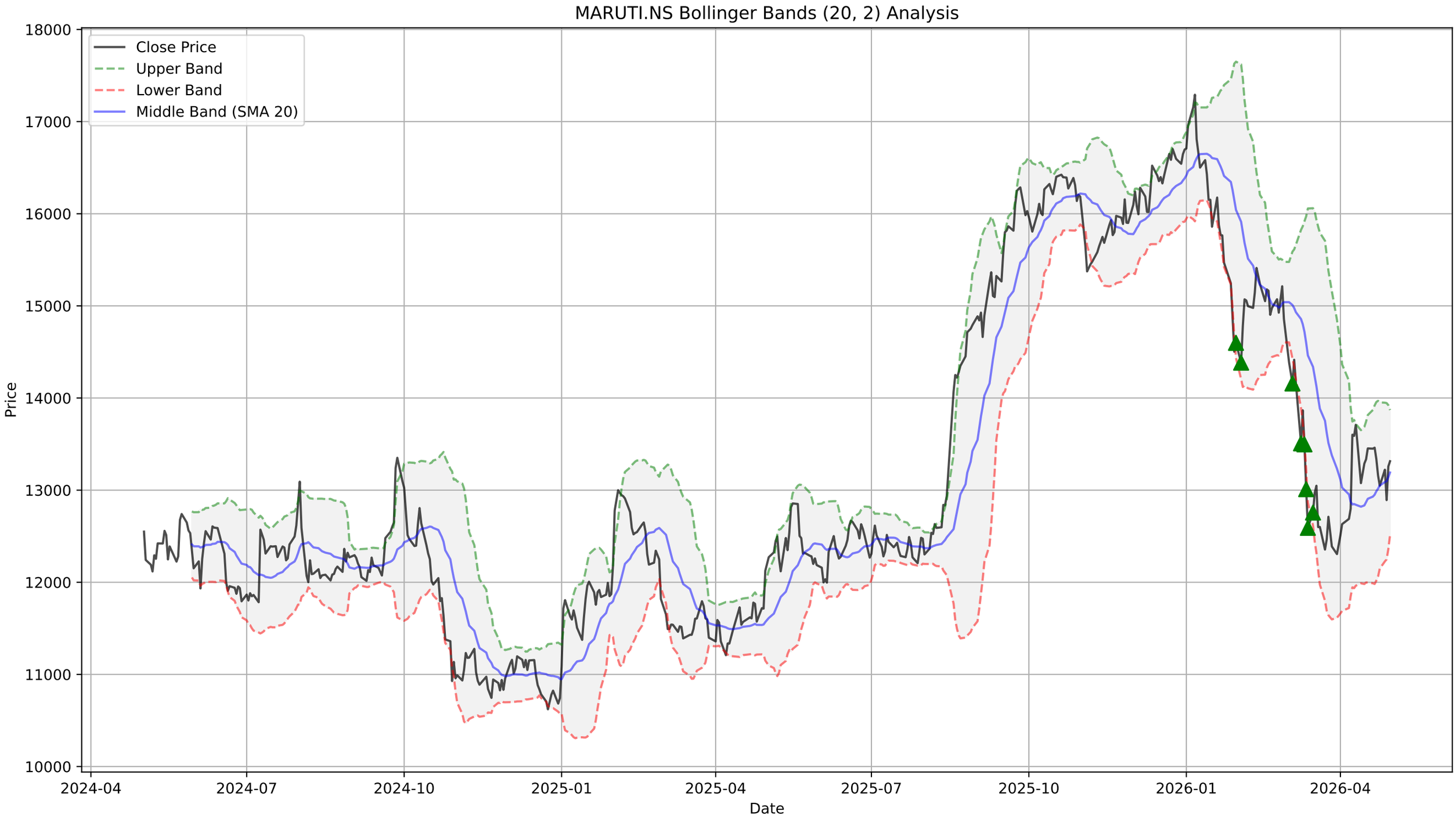
MARUTI.NS Bollinger Bands (20, 2) Analysis
Close Price
Upper Band
Lower Band
Middle Band (SMA 20)
Price
Date
18000
17000
16000
15000
14000
13000
12000
11000
10000
2024-04
2024-07
2024-10
2025-01
2025-04
2025-07
2025-10
2026-01
2026-04

MARUTI.NS - Supertrend Summary

Status:	**UPTREND (Buy)**
Supertrend Value:	12502.71
Signal Identified On:	2026-04-08

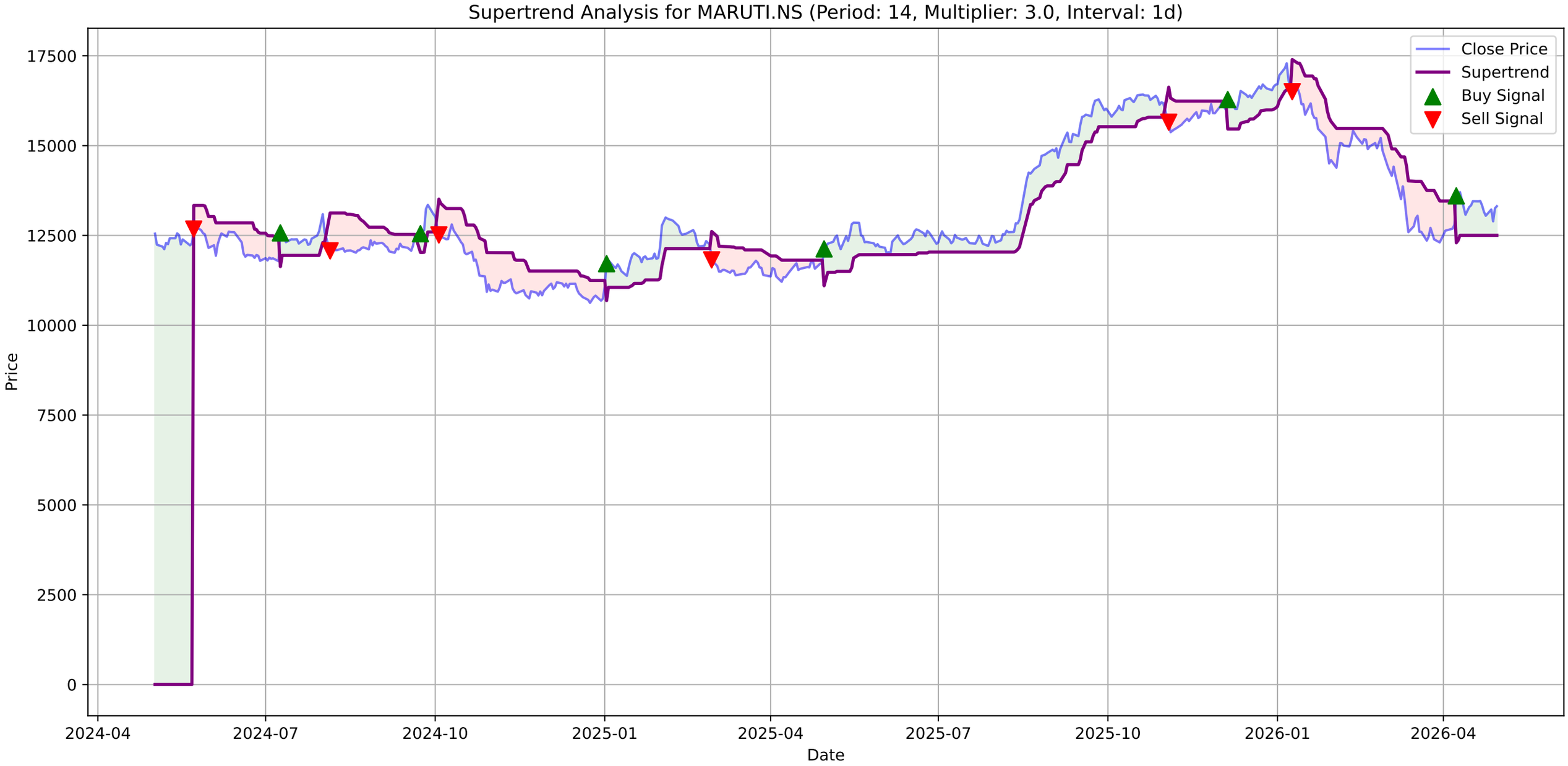
Supertrend Analysis for MARUTI.NS (Period: 14, Multiplier: 3.0, Interval: 1d)
Close Price
Supertrend
Buy Signal
Sell Signal
Price
Date
17500
15000
12500
10000
7500
5000
2500
0
2024-04
2024-07
2024-10
2025-01
2025-04
2025-07
2025-10
2026-01
2026-04

MARUTI.NS - MACD Summary

MACD Line:	-58.32
Signal Line:	-94.96
Histogram:	36.63
Trend:	**Bullish**
Momentum:	**Strengthening**
Signal:	None

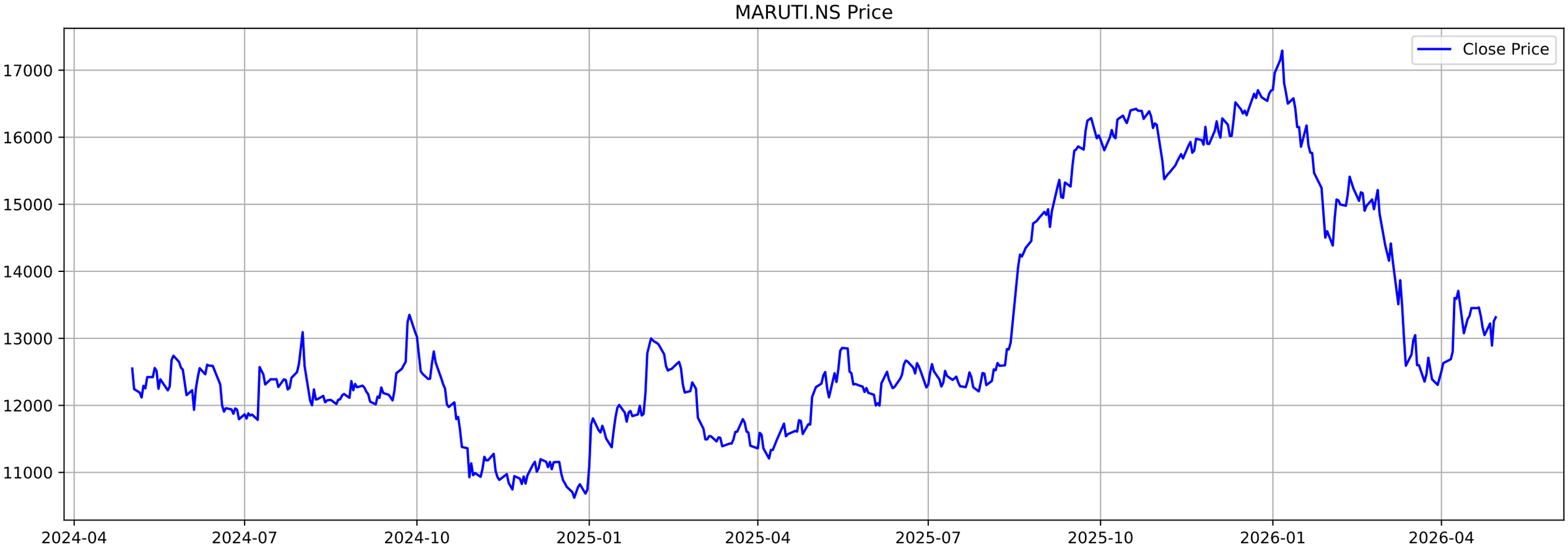
MARUTI.NS Price
Close Price
17000
16000
15000
14000
13000
12000
11000
2024-04
2024-07
2024-10
2025-01
2025-04
2025-07
2025-10
2026-01
2026-04

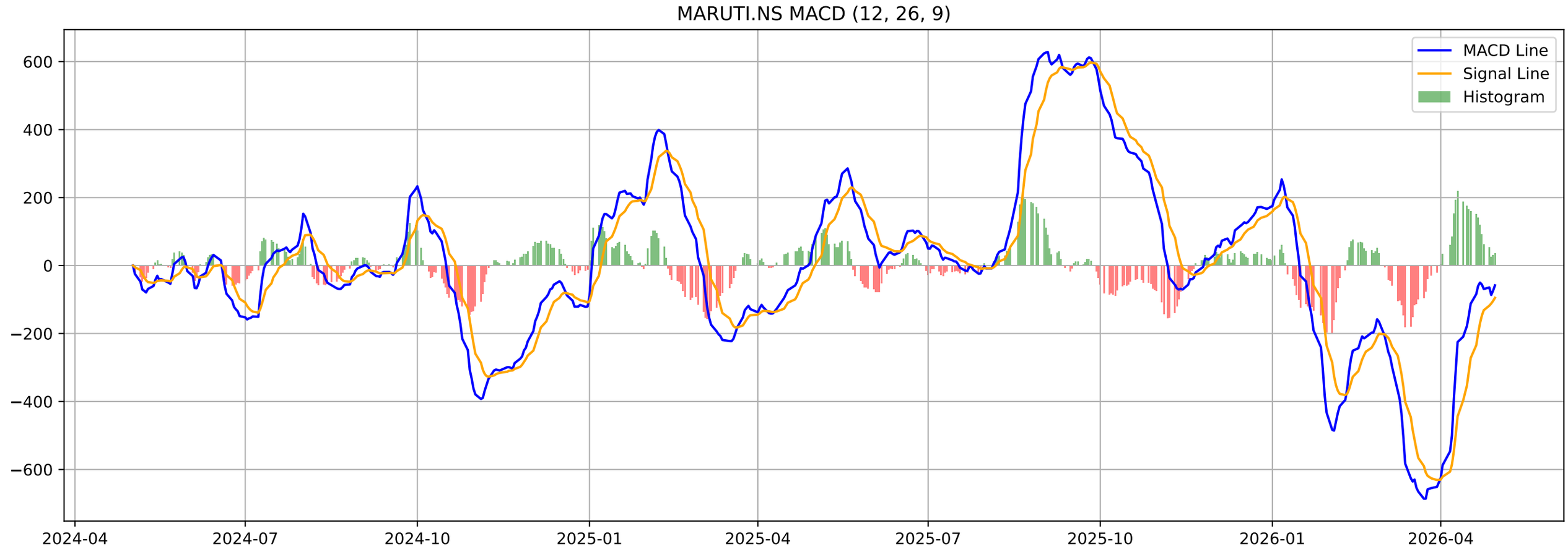
MARUTI.NS MACD (12, 26, 9)
MACD Line
Signal Line
Histogram
600
400
200
0
−200
−400
−600
2024-04
2024-07
2024-10
2025-01
2025-04
2025-07
2025-10
2026-01
2026-04

MARUTI.NS - Volatility Squeeze Summary

BB Width:	0.1029
ATR:	339.5000
Total Signals:	0

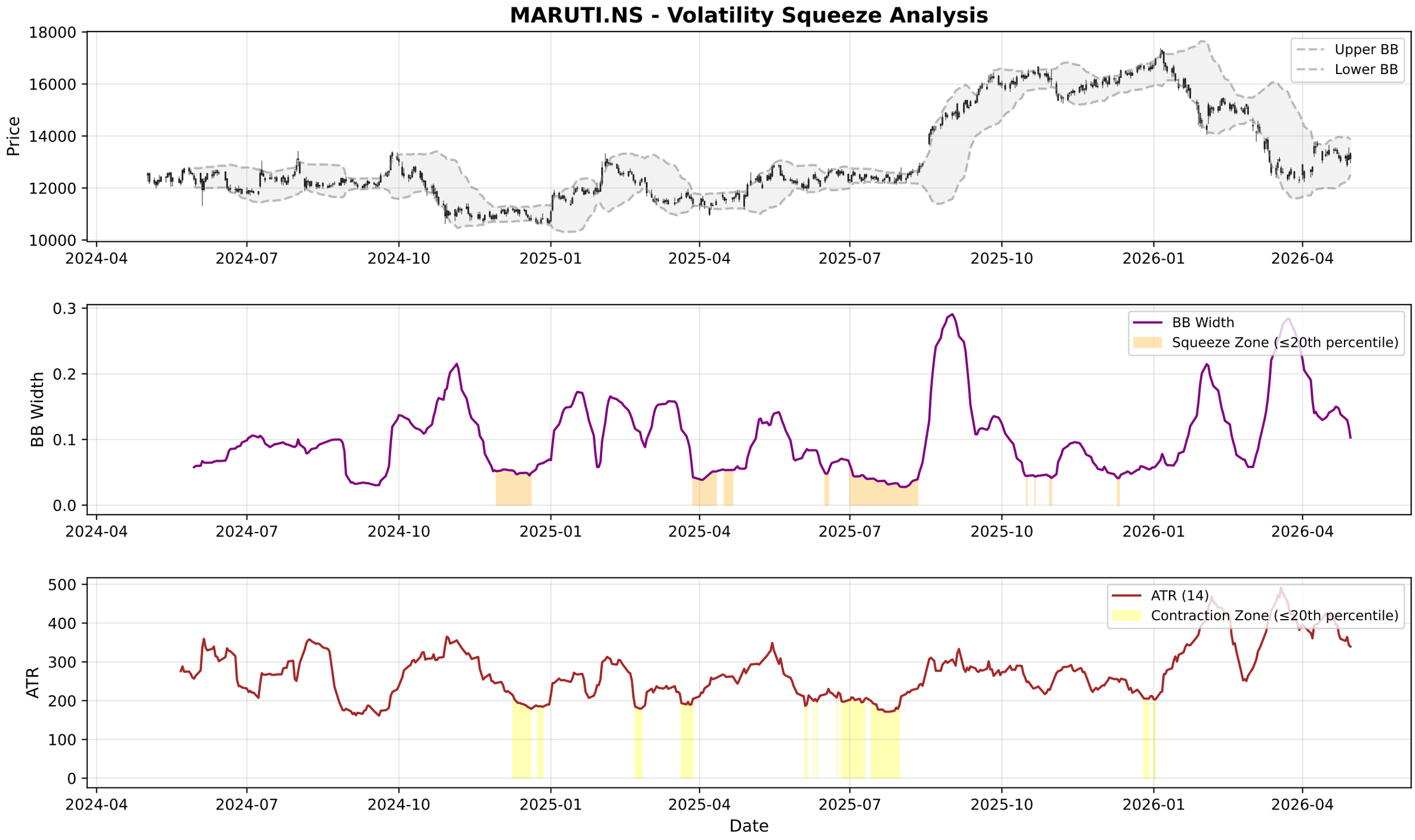
MARUTI.NS - Volatility Squeeze Analysis
Price
Upper BB
Lower BB
BB Width
BB Width
Squeeze Zone (≤20th percentile)
ATR
ATR (14)
Contraction Zone (≤20th percentile)
Date
2024-04
2024-07
2024-10
2025-01
2025-04
2025-07
2025-10
2026-01
2026-04

MARUTI.NS - RSI-Volume Summary

Current RSI:	50.71
Current Volume:	612975
Volume MA 20:	572649
Bullish Divergences:	4
Bearish Divergences:	2
Bullish Div 1:	Date: 2024-12-24 00:00:00+05:30, Price: 10621.64
Bullish Div 2:	Date: 2026-03-30 00:00:00+05:30, Price: 12306.00
Bearish Div 1:	Date: 2025-01-17 00:00:00+05:30, Price: 12006.40
Bearish Div 2:	Date: 2025-10-20 00:00:00+05:30, Price: 16424.00

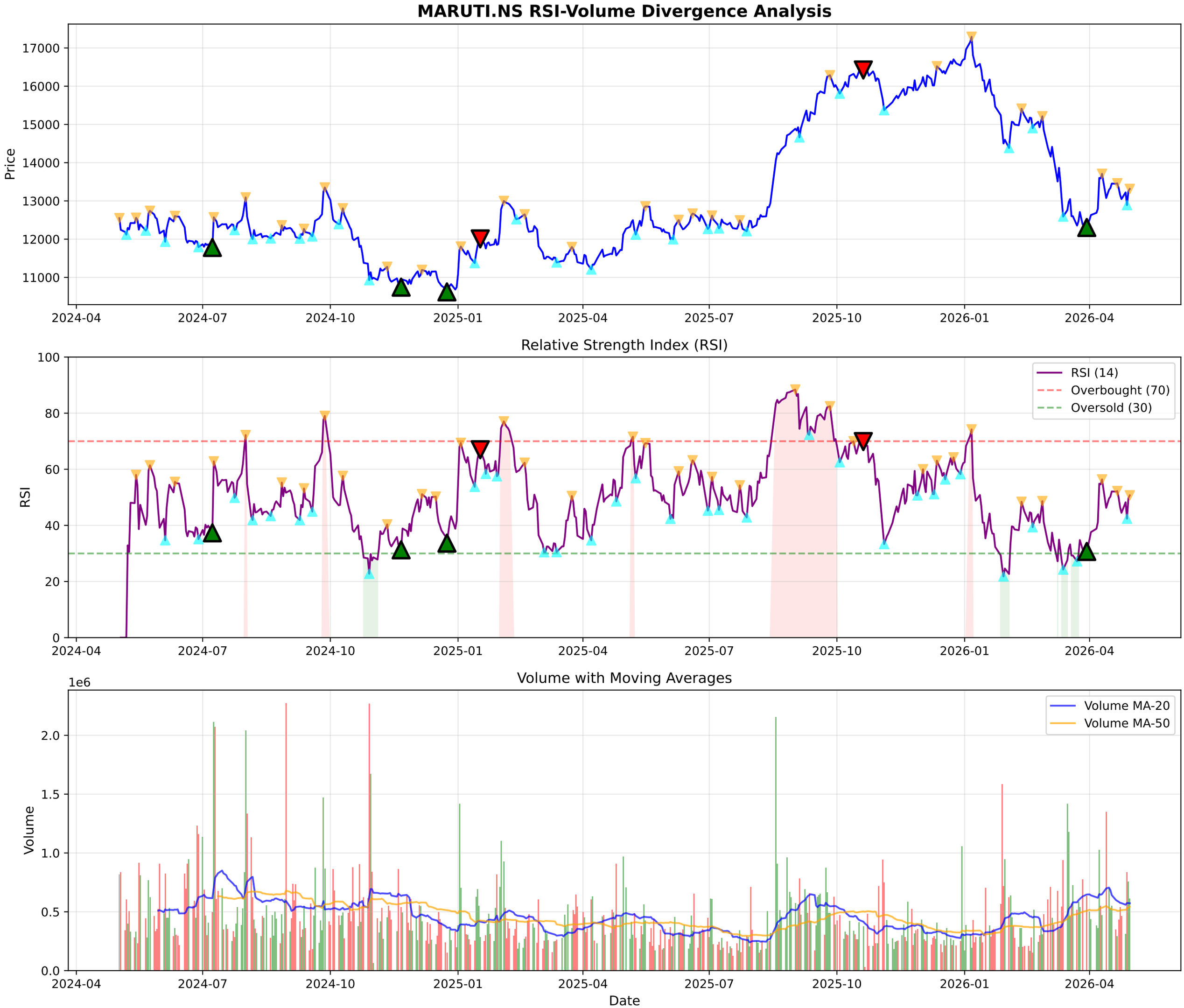
MARUTI.NS RSI-Volume Divergence Analysis
Price
17000
16000
15000
14000
13000
12000
11000
2024-04
2024-07
2024-10
2025-01
2025-04
2025-07
2025-10
2026-01
2026-04
Relative Strength Index (RSI)
RSI
100
80
60
40
20
0
RSI (14)
Overbought (70)
Oversold (30)
Volume with Moving Averages
1e6
Volume
2.0
1.5
1.0
0.5
0.0
Volume MA-20
Volume MA-50
Date

MARUTI.NS - Volume Analysis

═══ VOLUME ANALYSIS ═══:	
Status:	**30 Signals Detected**
:	
2026-01-27 [-]:	Distribution Day
2026-02-02 [-]:	Distribution Day
2026-02-02 [+]:	**Selling Exhaustion (Bullish Div)**
2026-03-04 [-]:	Climax Volume (Churning)
2026-03-30 [+]:	**Selling Exhaustion (Bullish Div)**

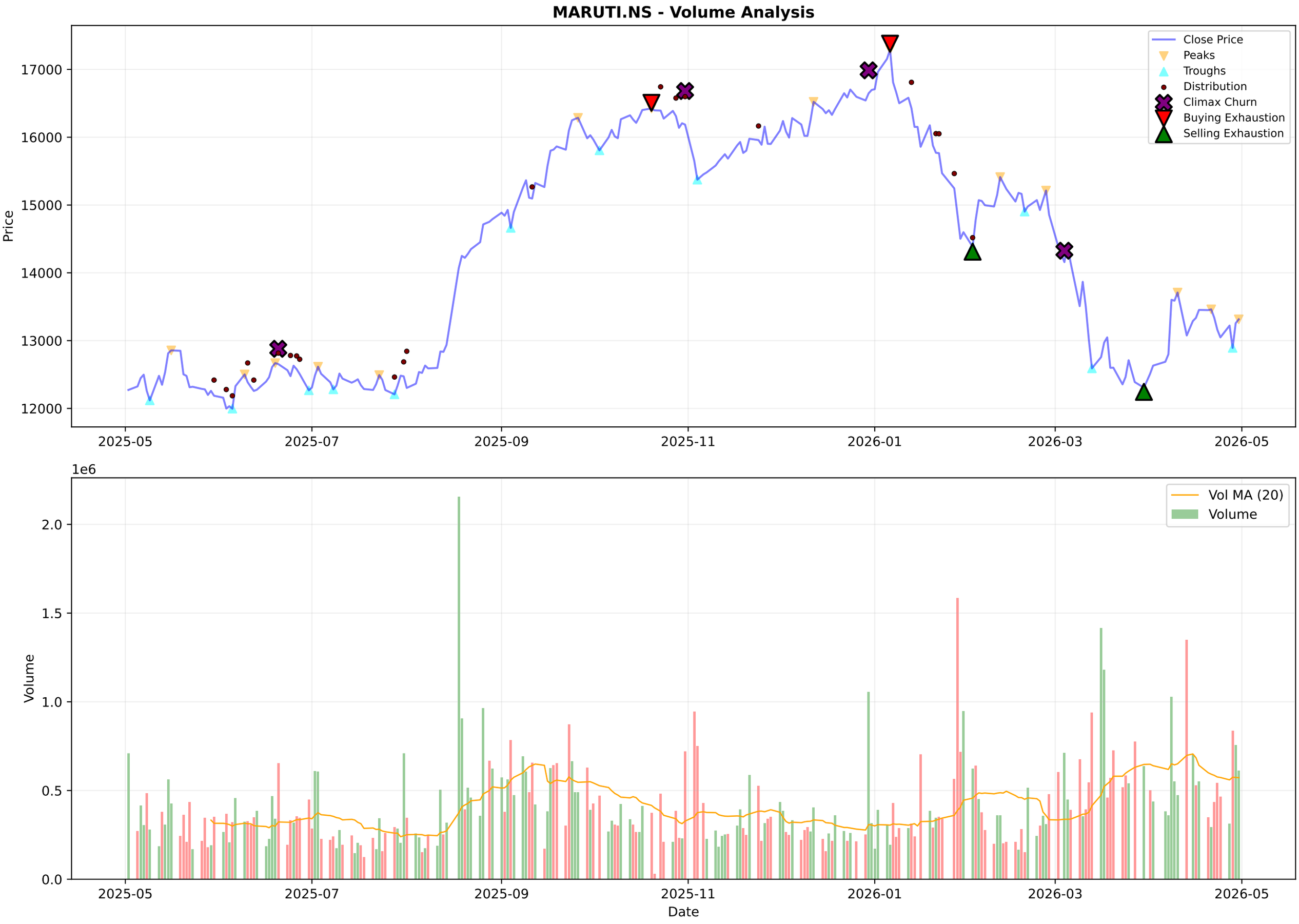
MARUTI.NS - Volume Analysis
Price
17000
16000
15000
14000
13000
12000
2025-05
2025-07
2025-09
2025-11
2026-01
2026-03
2026-05
Close Price
Peaks
Troughs
Distribution
Climax Churn
Buying Exhaustion
Selling Exhaustion
1e6
Volume
2.0
1.5
1.0
0.5
0.0
Vol MA (20)
Volume
Date

MARUTI.NS - Candlestick Classification Summary

═══ CANDLESTICK CLASSIFICATION ═══:	
Latest Classification:	**Buyer Control**
Recent Trend Score (10-day avg):	-0.30
:	
Distribution:	
No Control:	105
Seller Control:	65
Buyer Control:	56
Seller Strong Control:	3

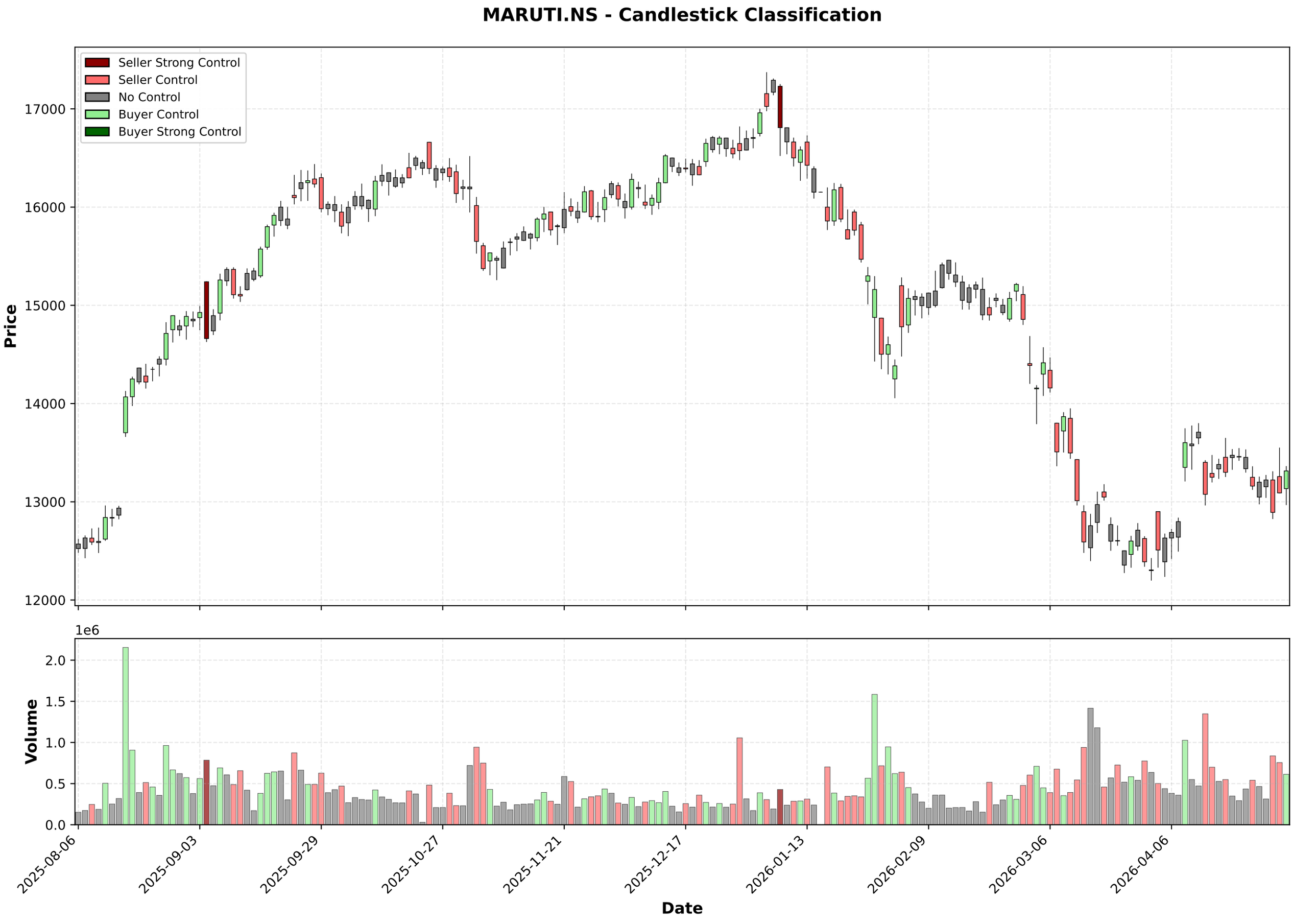
MARUTI.NS - Candlestick Classification
Seller Strong Control
Seller Control
No Control
Buyer Control
Buyer Strong Control
Price
17000
16000
15000
14000
13000
12000
1e6
Volume
2.0
1.5
1.0
0.5
0.0
2025-08-06
2025-09-03
2025-09-29
2025-10-27
2025-11-21
2025-12-17
2026-01-13
2026-02-09
2026-03-06
2026-04-06
Date

Multi-Timeframe Supertrend Analysis

Timeframe	Status	Value	Last Price	Signal Date
1 Week	**DOWNTREND (Sell)**	14083.86	13320.0	2026-01-12
1 Day	**UPTREND (Buy)**	12502.71	13314.0	2026-04-08
15 Min	**UPTREND (Buy)**	13167.71	13320.0	2026-04-30

Multi-Timeframe MACD Analysis

Timeframe	Trend	Momentum	Signal
1 Week	**Bearish**	Weakening	No Signal
1 Day	**Bullish**	Strengthening	No Signal
15 Min	**Bullish**	Weakening	No Signal

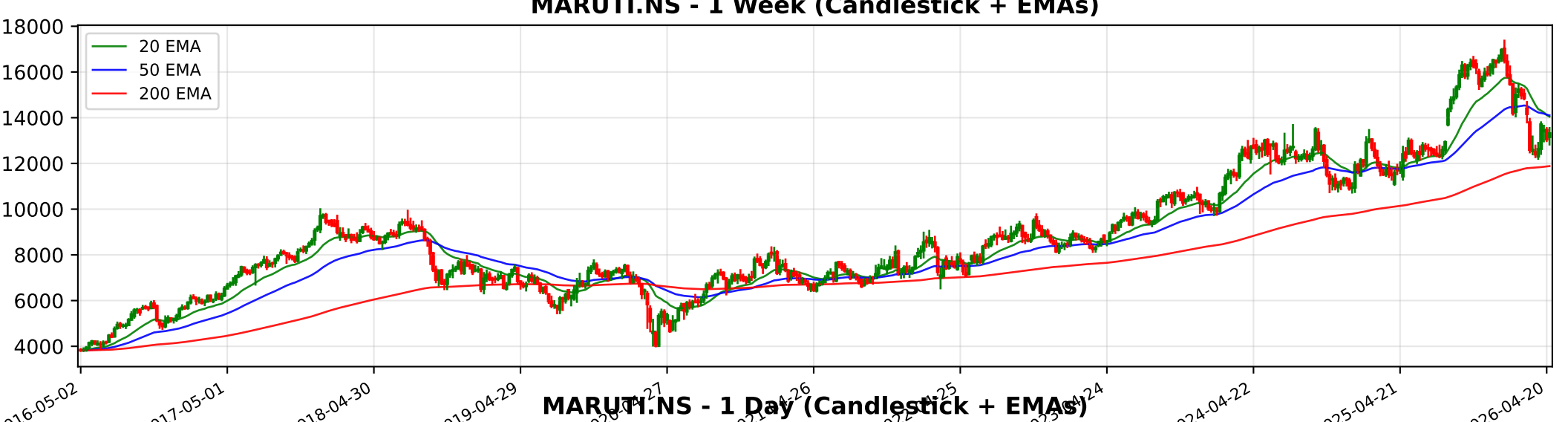
MARUTI.NS - 1 Week (Candlestick + EMAs)
20 EMA
50 EMA
200 EMA
18000
16000
14000
12000
10000
8000
6000
4000
2016-05-02
2017-05-01
2018-04-30
2019-04-29
2024-04-22
2025-04-21
2026-04-20

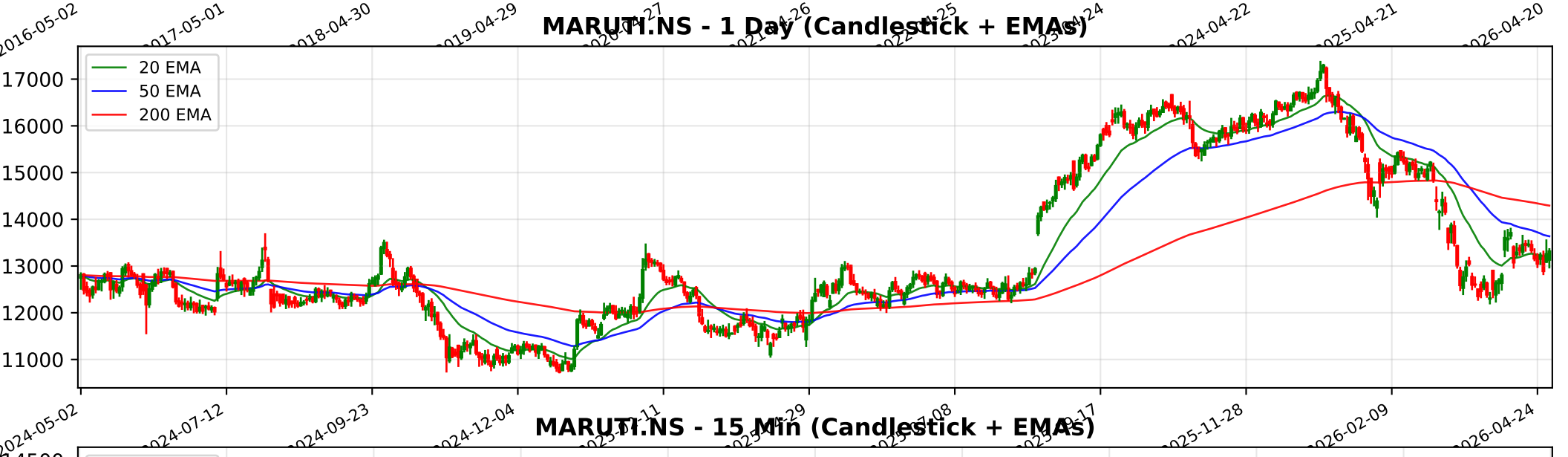
MARUTI.NS - 1 Day (Candlestick + EMAs)
20 EMA
50 EMA
200 EMA
17000
16000
15000
14000
13000
12000
11000
2024-05-02
2024-07-12
2024-09-23
2024-12-04
2025-11-28
2026-02-09
2026-04-24

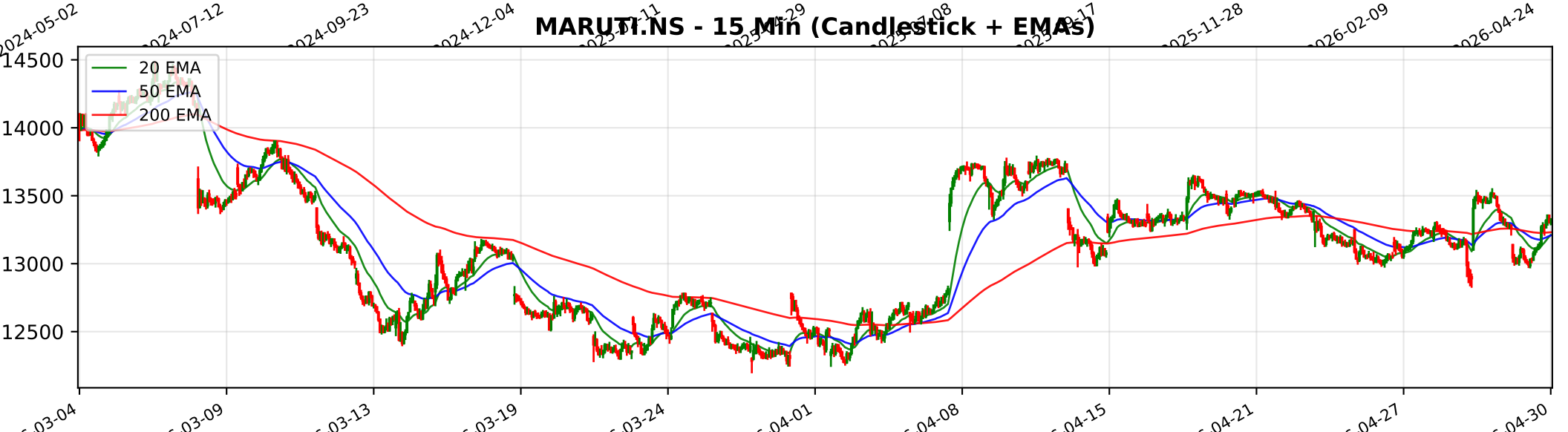
MARUTI.NS - 15 Min (Candlestick + EMAs)
20 EMA
50 EMA
200 EMA
14500
14000
13500
13000
12500
03-04
03-09
03-13
03-19
03-24
04-01
04-08
04-15
04-21
04-27
04-30

Trendlyne Snapshot - MARUTI_main

Markets | MarketMind AI | Baskets | Alerts | F&O | MF | Reports | Screeners | Subscribe | Superstars | Portfolio | Watchlist | Insider Trades | Results | More

Search Stock, IPO, MF

MARKETS / SECTOR : AUTOMOBILES & AUTO COMPONENTS / INDUSTRY : CARS & UTILITY VEHICLES / MARUTI SUZUKI INDIA LTD.

Maruti Suzuki India Ltd.

NSE: MARUTI | BSE: 532500

Maruti Suzuki Live Share Price Today, Share Analysis and Chart

Mid-range Performer | In 4 Starfolio Baskets

Iran War Impact | Ask MarketMind AI

ABOUT Maruti Suzuki India Limited (MSIL) is the leading passenger vehicle manufacturer in India and the largest exporter of passenger vehicles from the country. A subsidiary of Japan's Suzuki Motor Corporation, the company plays a central role in India's a... Read More

13314.00 57.00 (0.43%)

718.2K NSE+BSE Volume
NSE 30 Apr, 2026 3:31 PM (IST)

Watchlist | Portfolio | Alert | My Notes

Estimates Miss: Maruti's Q4 profit misses Forecaster estimates by 11% amid higher input, employee & finance costs — See details

Overview | FORECASTER | Buy Sell Zone | F&O | Financials | Charts & Report | News | Reports | Technicals | Shareholding | Deals | Corporate Actions | Alerts | About

Durability score	Valuation Score	Momentum Score	Analyst Price Target
65.0 / 100	38.7 / 100	40.2 / 100	16,031
High Financial Strength	Mid Valuation	Technically Neutral	1Yr Price target upside is 20%

Mid-range Performer: These stocks have strong quality. Their reasonable financials and technicals make them potentially attractive to i... View Similar | Embed DVM

S	W
O	T

15 | 7 | 10 | 2

SWOT Analysis

Check Before You Buy

VIEW FULL CHECKLIST

High rank — 16 Positive • 7 Negative

69.6% Pass in checklist

0 | 45 | 55 | 100

PE Valuation Check

Right Now	1 Year Forward
Undervalued 45.6%	Undervalued 62.8%

INSIGHT: Maruti Suzuki is undervalued at both current PE and future earnings estimates

DVM
Key Metrics
Price Chart
Forecaster
Financials
Technicals
Shareholding
Deals
Documents
Corporate actions
Company Profile

Maruti Suzuki Key Metrics

Preset Metrics: Preset Metrics

Trendlyne Snapshot - MARUTI_forecaster

Markets | MarketMind AI | Baskets | Alerts | F&O | MF | Reports | Screeners | Subscribe | Superstars | Portfolio | Watchlist | Insider Trades | Results | More

Search Stock, IPO, MF

MARKETS / SECTOR : AUTOMOBILES & AUTO COMPONENTS / INDUSTRY : CARS & UTILITY VEHICLES / MARUTI SUZUKI INDIA LTD.

Maruti Suzuki India Ltd.

NSE: MARUTI | BSE: 532500

Mid-range Performer

In 4 Starfolio Baskets

Download real time STOCK REPORT

Iran War Impact

13314.00 57.00 (0.43%)

718.2K NSE+BSE Volume

NSE 30 Apr, 2026 3:31 PM (IST)

Watchlist | Portfolio | Alert | My Notes

Estimates Miss — Maruti's Q4 profit misses Forecaster estimates by 11% amid higher input, employee & finance costs — See details

Overview | FORECASTER | Buy Sell Zone | F&O | Financials | Charts & Report | News | Reports | Technicals | Shareholding | Deals | Corporate Actions | Alerts | About

Maruti Suzuki - MARUTI - stock price prediction, stock forecast, target price, analyst ratings from 40 analysts

Maruti Suzuki has a share price target of Rs 16031, revenue growth forecast of 12.4%, and profit growth estimate of 13.7% for FY27, based on top 40 analyst calls.

Maruti Suzuki FORECASTER - Analyst Estimates

FORECASTER DASHBOARD →

SHARE PRICE TARGET FORECAST

12 MONTH ESTIMATE

CURRENT PRICE 13314

AVG. ESTIMATE 16030.8

LOW ESTIMATE 12500

HIGH ESTIMATE 18500

EPS FORECAST

QUARTER | ANNUAL

1000 | 750 | 500 | 250

Mar '24 | Mar '25 | Mar '26 | Mar '27 | Mar '28

ACTUAL EPS | AVG. ESTIMATE

CONSENSUS RECOMMENDATION

40 ANALYST Recommendations

BUY

Dec '25	24	8	5	3	1
Jan '26	26	7	5	1	1
Feb '26	26	7	5	1	1
Mar '26	26	7	5	1	1
Apr '26	26	8	4	1	1