Stock Detailed Analysis Report

RELIANCE.NS

Current Price: ₹1430.80

Generated: 2026-05-01 09:41

RELIANCE.NS - 3 Year Daily Price Chart

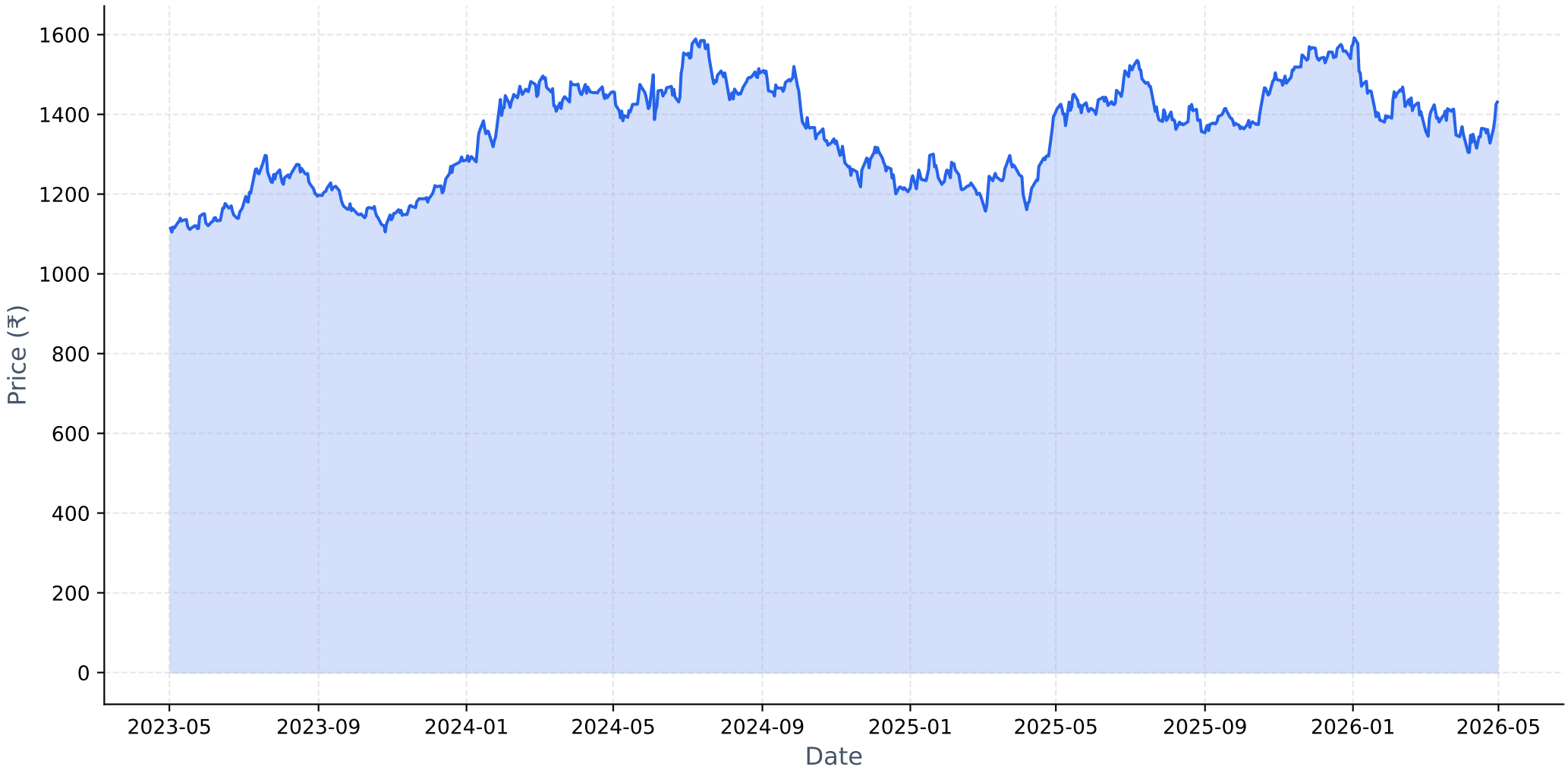

Long-term Fundamental Analysis (4 Years)

Metric	Is Growing?	Accelerating?	1Y Growth	3Y CAGR
Revenue	Yes	Yes	9.59%	6.39%
Net Income	Yes	Yes	15.98%	6.59%
ROE	Yes	Yes	8.64%	0.11%
EPS	Yes	No	0.04%	3.82%

Short-term Fundamental Analysis (6 Quarters)

Metric	Is Growing?	Recent QoQ	Avg QoQ
Revenue	Yes	11.01%	4.38%
Net Income	Yes	-8.98%	11.60%
EPS	Yes	-9.00%	11.60%

RELIANCE.NS - Relative Strength Analysis

═══ OVERVIEW ═══:	
Benchmark Index:	^CNXINFRA
Sector:	Infra
Classification:	**Neutral**
RS Score:	49.4/100
:	
═══ RS RATIOS ═══:	
1M RS:	**0.983 [Neutral]**
3M RS:	**0.978 [Neutral]**
6M RS:	**0.991 [Neutral]**
1Y RS:	**1.018 [Leader]**
:	
═══ TURNAROUND ANALYSIS ═══:	
Turnaround Status:	**!! DETECTED !!**
:	
SIGNAL CRITERIA::	
✓ **Emerging RS:**	1M (0.983) > 3M (0.978)
✓ **Medium-term Lagging:**	6M=0.991 (≤1.0)
✓ **Performance Improving:**	3M (+3.6%) > 6M (-1.2%)

Relative Strength Analysis: RELIANCE.NS vs ^CNXINFRA
Classification: Neutral

Price Performance Comparison (Normalized)

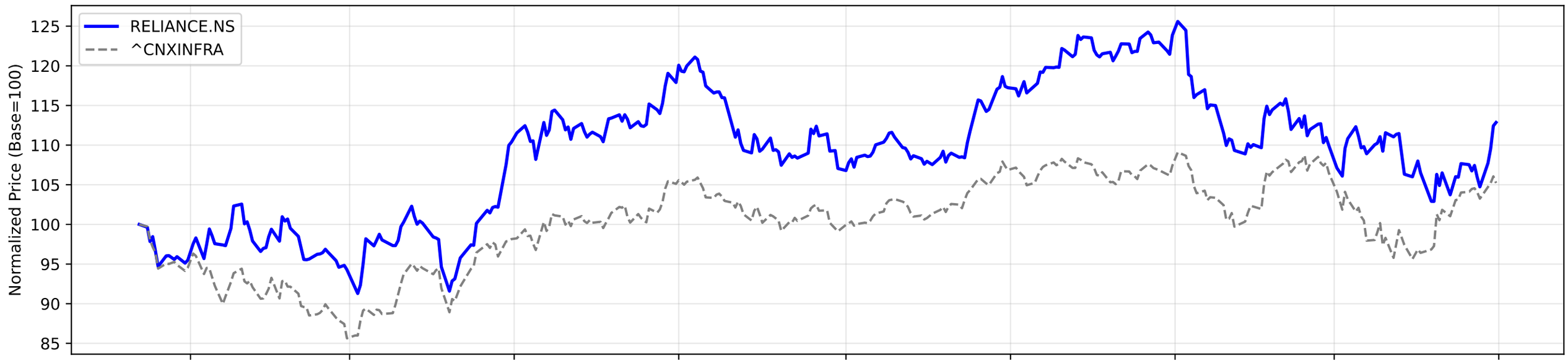

RS Ratio Trends (Multiple Timeframes)

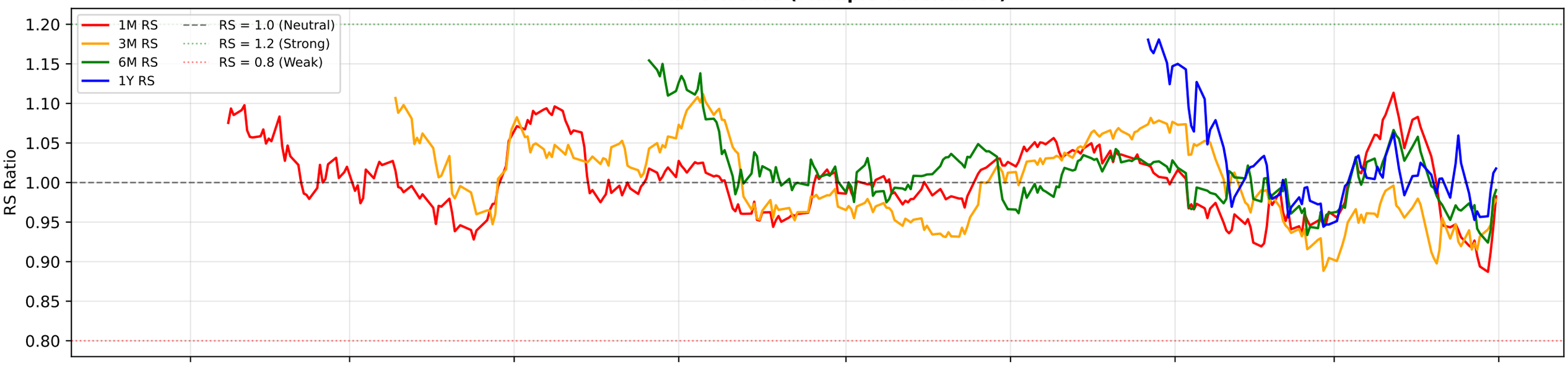

RS Composite Score Timeline

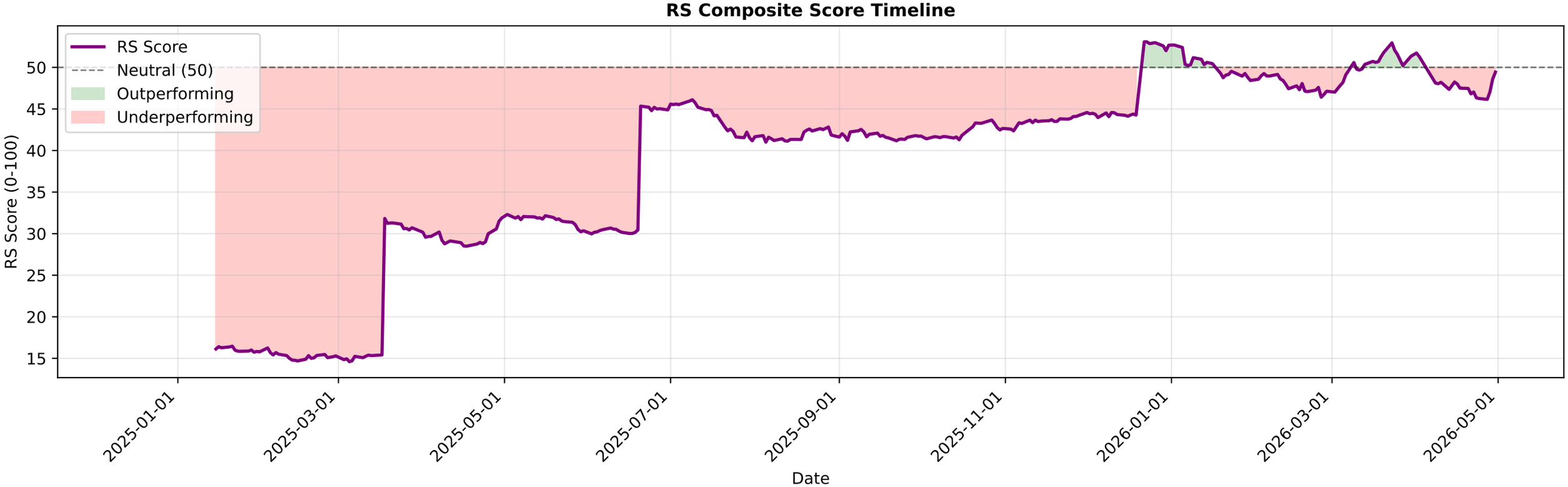

RELIANCE.NS - EMA Crossover Summary

EMA 20:	1371.16
EMA 50:	1385.68
EMA 200:	1415.93
Trend Status:	**Strong Downtrend**

RELIANCE.NS EMA Crossover Analysis
Close Price
EMA 20
EMA 50
EMA 200
Price
1600
1500
1400
1300
1200
1100
1000
Date
2022-07
2023-01
2023-07
2024-01
2024-07
2025-01
2025-07
2026-01
2026-07

RELIANCE.NS - Bollinger Bands Summary

Current Price:	1430.80
Upper Band:	1420.59
Middle Band (SMA 20):	1354.27
Lower Band:	1287.94
%B:	1.0770
Band Width:	0.0979
Status:	Above Upper Band
Signal:	None
Recent Signal 1:	**Buy Signal at 2026-03-02 00:00:00+05:30**
Recent Signal 2:	**Buy Signal at 2026-03-04 00:00:00+05:30**
Recent Signal 3:	**Buy Signal at 2026-04-02 00:00:00+05:30**

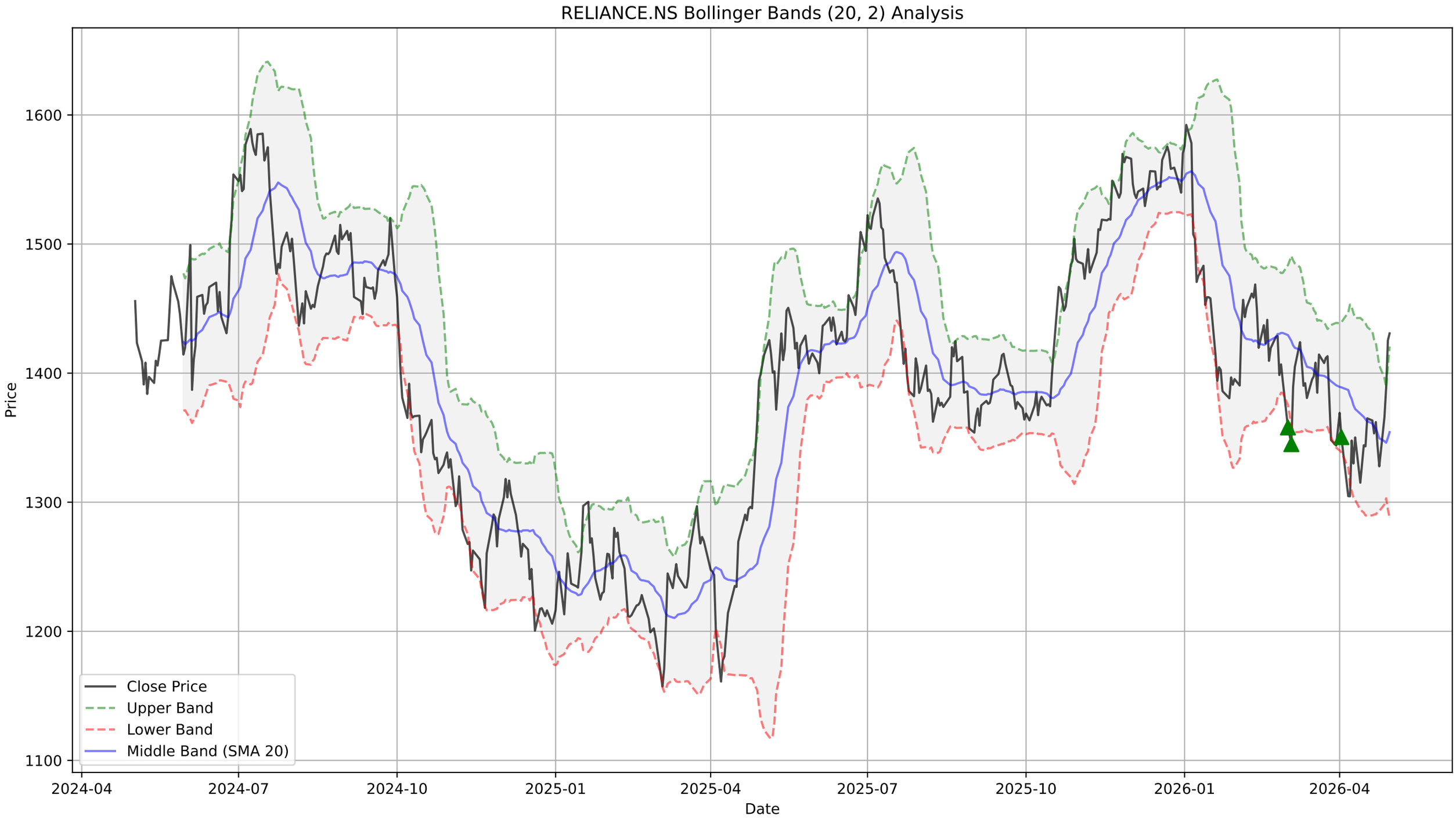
RELIANCE.NS Bollinger Bands (20, 2) Analysis
Price
Date
1600
1500
1400
1300
1200
1100
2024-04
2024-07
2024-10
2025-01
2025-04
2025-07
2025-10
2026-01
2026-04
Close Price
Upper Band
Lower Band
Middle Band (SMA 20)

RELIANCE.NS - Supertrend Summary

Status:	**UPTREND (Buy)**
Supertrend Value:	1324.03
Signal Identified On:	2026-04-29

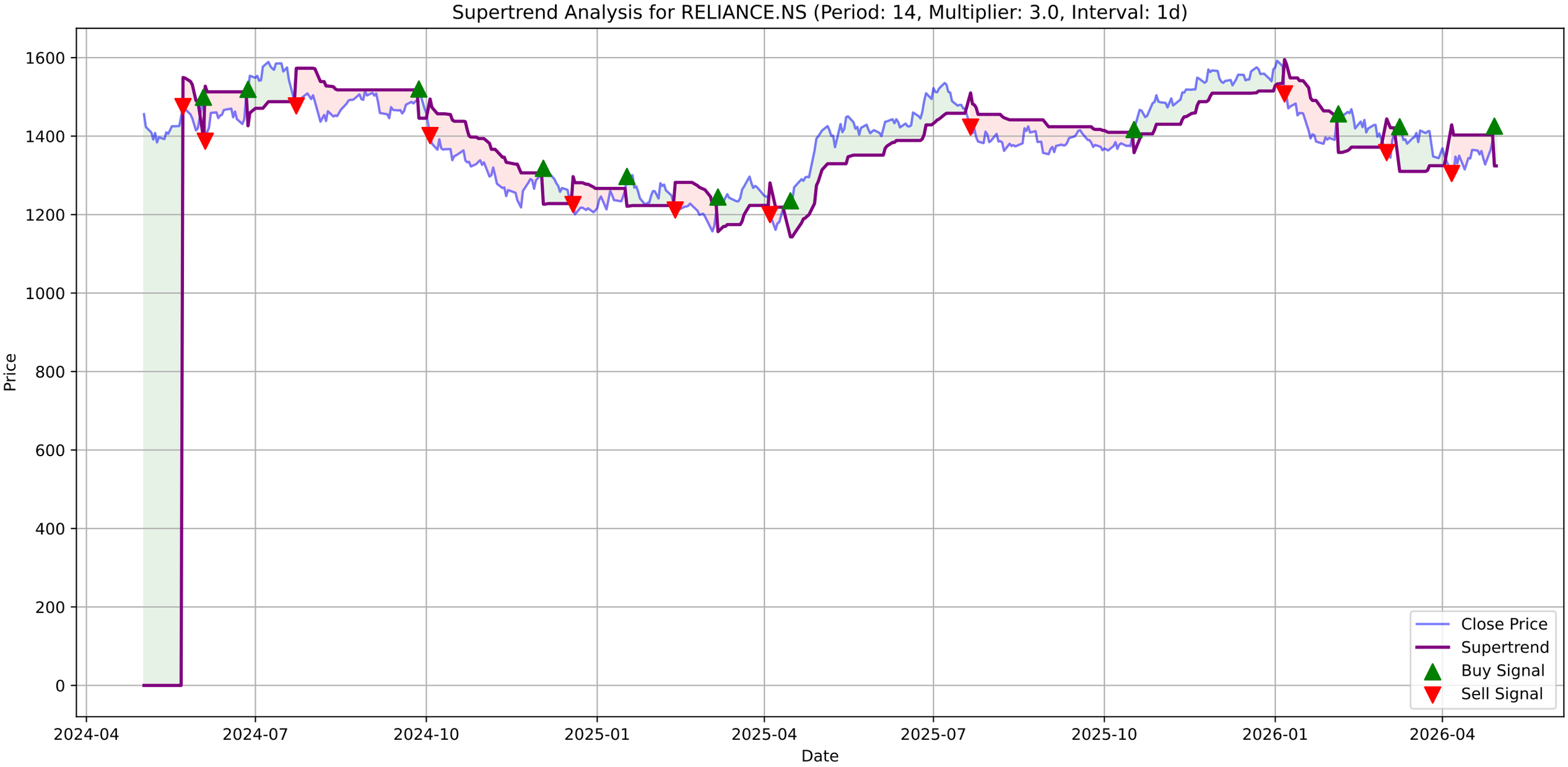
Supertrend Analysis for RELIANCE.NS (Period: 14, Multiplier: 3.0, Interval: 1d)
Price
Date
1600
1400
1200
1000
800
600
400
200
0
2024-04
2024-07
2024-10
2025-01
2025-04
2025-07
2025-10
2026-01
2026-04
Close Price
Supertrend
Buy Signal
Sell Signal

RELIANCE.NS - MACD Summary

MACD Line:	5.06
Signal Line:	-6.57
Histogram:	11.63
Trend:	**Bullish**
Momentum:	**Strengthening**
Signal:	None

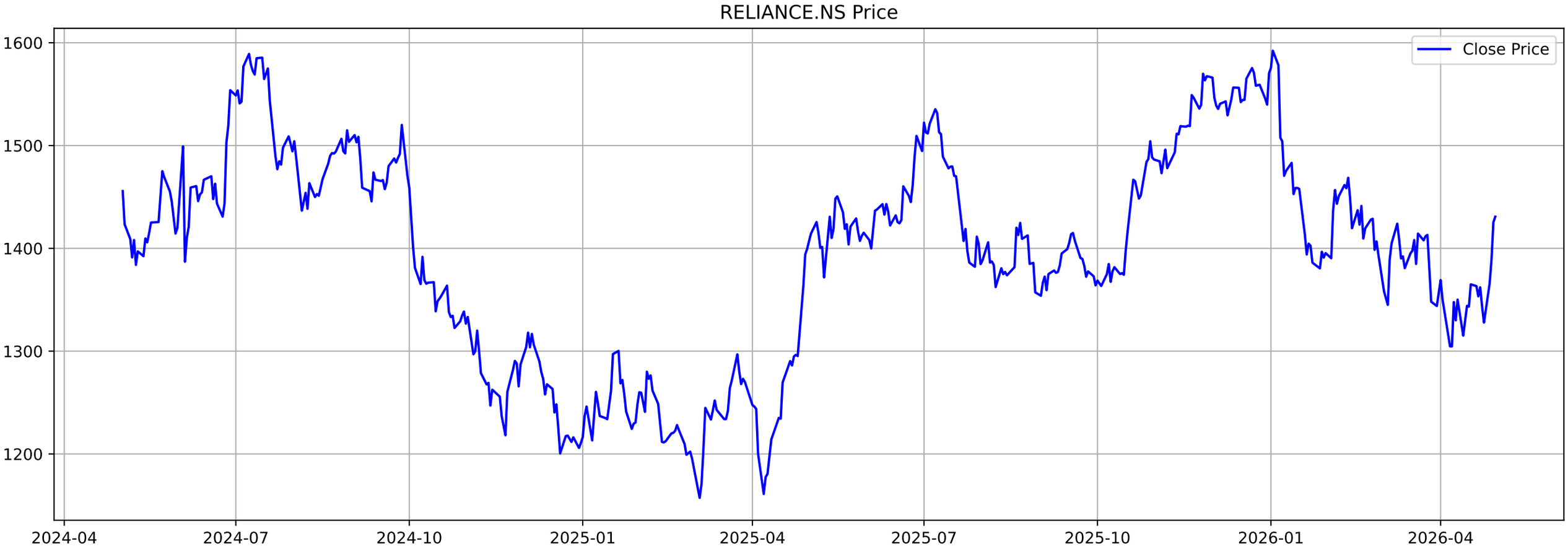
RELIANCE.NS Price
Close Price
1600
1500
1400
1300
1200
2024-04
2024-07
2024-10
2025-01
2025-04
2025-07
2025-10
2026-01
2026-04

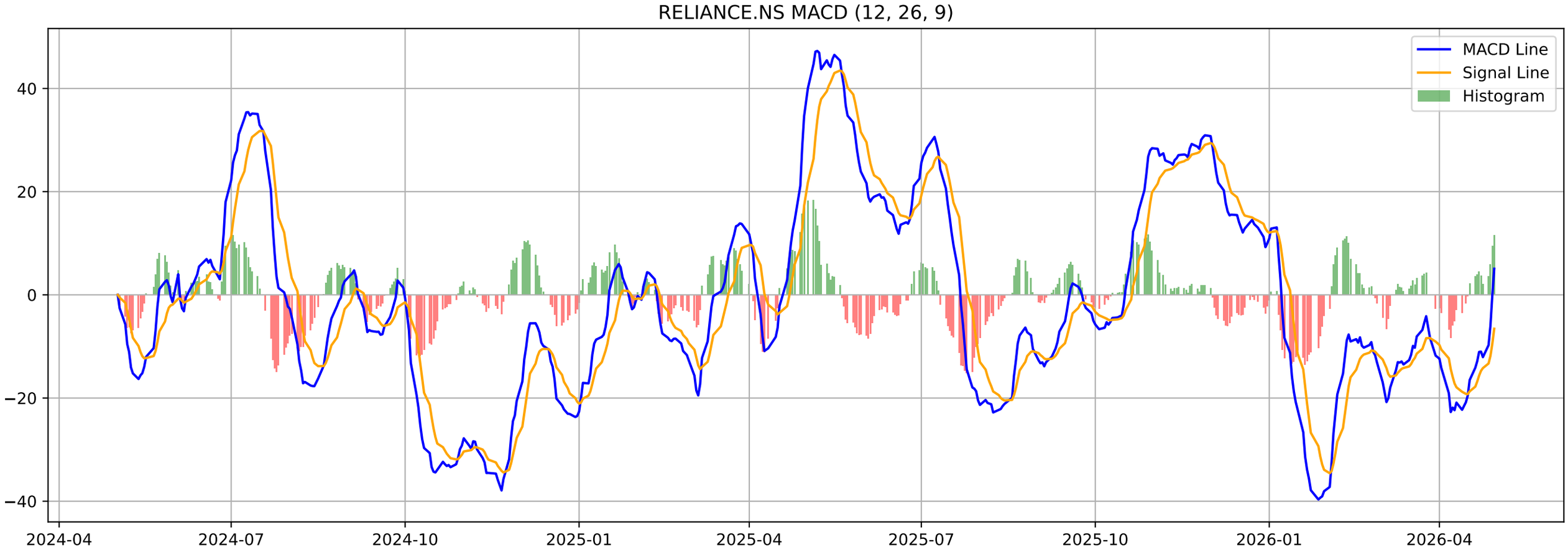
RELIANCE.NS MACD (12, 26, 9)
MACD Line
Signal Line
Histogram
40
20
0
−20
−40
2024-04
2024-07
2024-10
2025-01
2025-04
2025-07
2025-10
2026-01
2026-04

RELIANCE.NS - Volatility Squeeze Summary

BB Width:	0.0979
ATR:	30.9500
Total Signals:	0

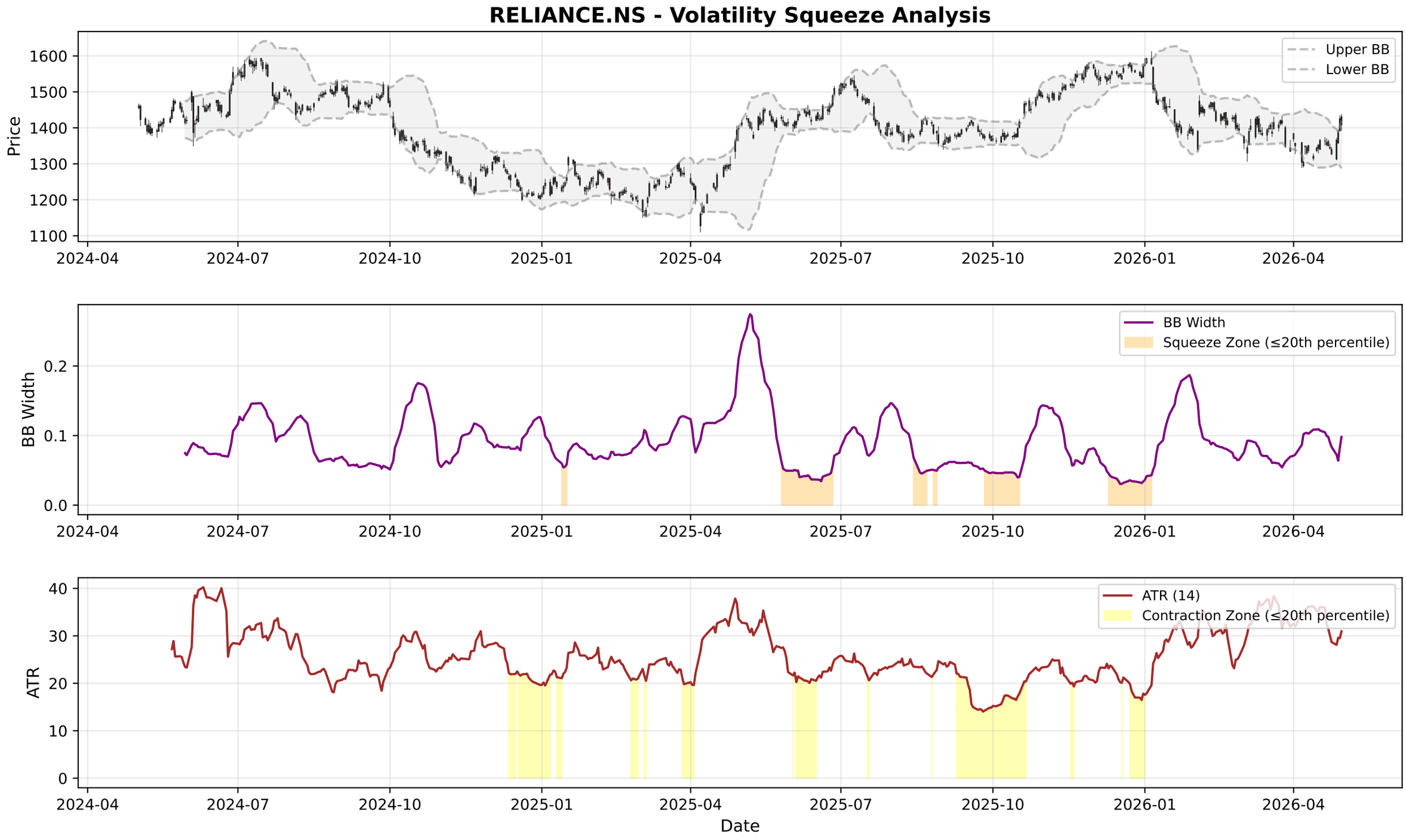
RELIANCE.NS - Volatility Squeeze Analysis
Price
Upper BB
Lower BB
BB Width
Squeeze Zone (≤20th percentile)
ATR
ATR (14)
Contraction Zone (≤20th percentile)
Date
2024-04
2024-07
2024-10
2025-01
2025-04
2025-07
2025-10
2026-01
2026-04

RELIANCE.NS - RSI-Volume Summary

Current RSI:	61.66
Current Volume:	30957881
Volume MA 20:	22458402
Bullish Divergences:	1
Bearish Divergences:	2
Bullish Div 1:	Date: 2024-10-25 00:00:00+05:30, Price: 1322.57
Bearish Div 1:	Date: 2025-12-22 00:00:00+05:30, Price: 1575.40
Bearish Div 2:	Date: 2026-01-02 00:00:00+05:30, Price: 1592.30

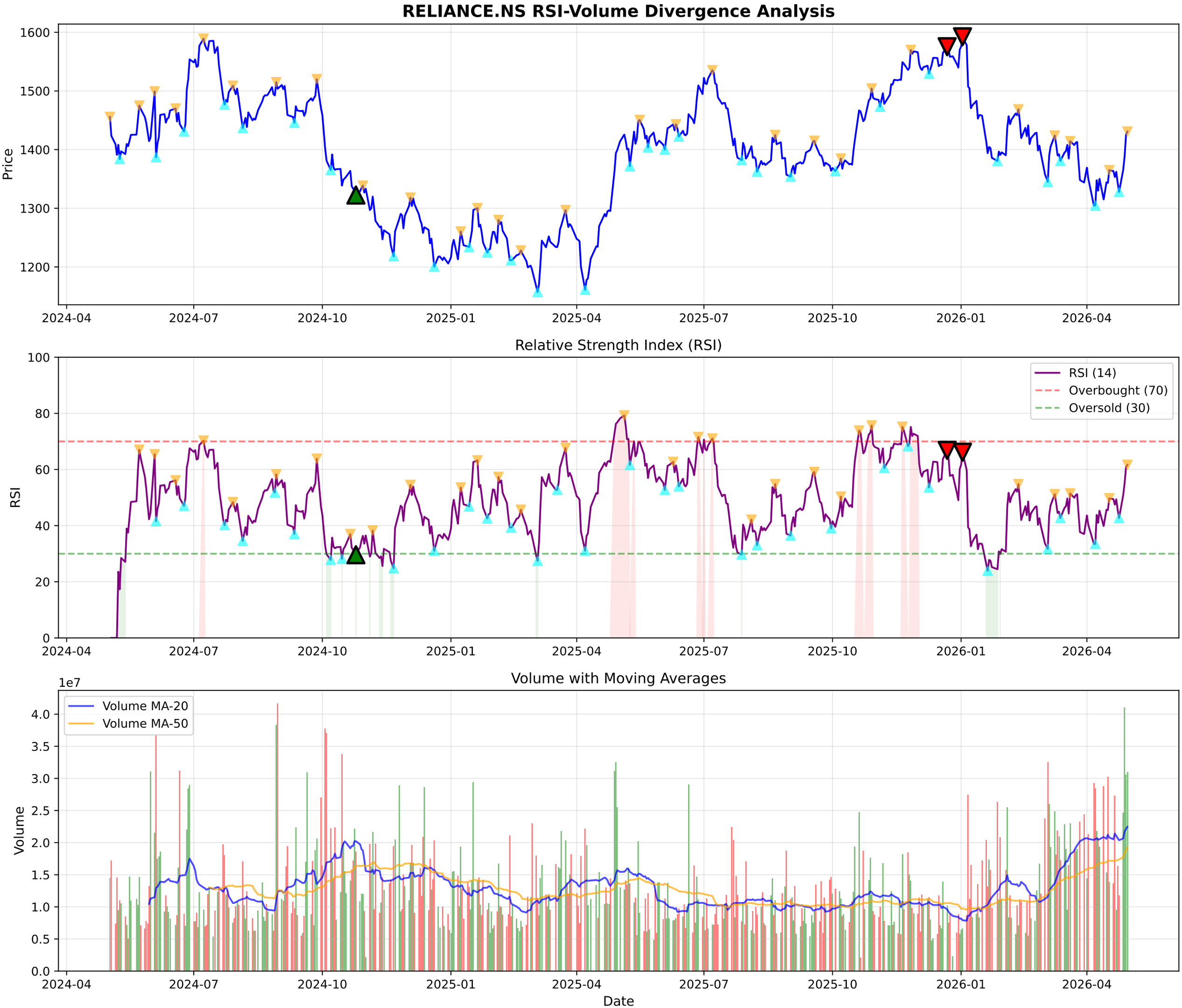
RELIANCE.NS RSI-Volume Divergence Analysis
Price
1600
1500
1400
1300
1200
2024-04
2024-07
2024-10
2025-01
2025-04
2025-07
2025-10
2026-01
2026-04
Relative Strength Index (RSI)
RSI
100
80
60
40
20
0
RSI (14)
Overbought (70)
Oversold (30)
Volume with Moving Averages
1e7
Volume
4.0
3.5
3.0
2.5
2.0
1.5
1.0
0.5
0.0
Volume MA-20
Volume MA-50
Date

RELIANCE.NS - Volume Analysis

═══ VOLUME ANALYSIS ═══:	
Status:	**54 Signals Detected**
:	
2026-04-02 [-]:	Distribution Day
2026-04-07 [-]:	Distribution Day
2026-04-09 [-]:	Distribution Day
2026-04-16 [-]:	Distribution Day
2026-04-21 [-]:	Distribution Day

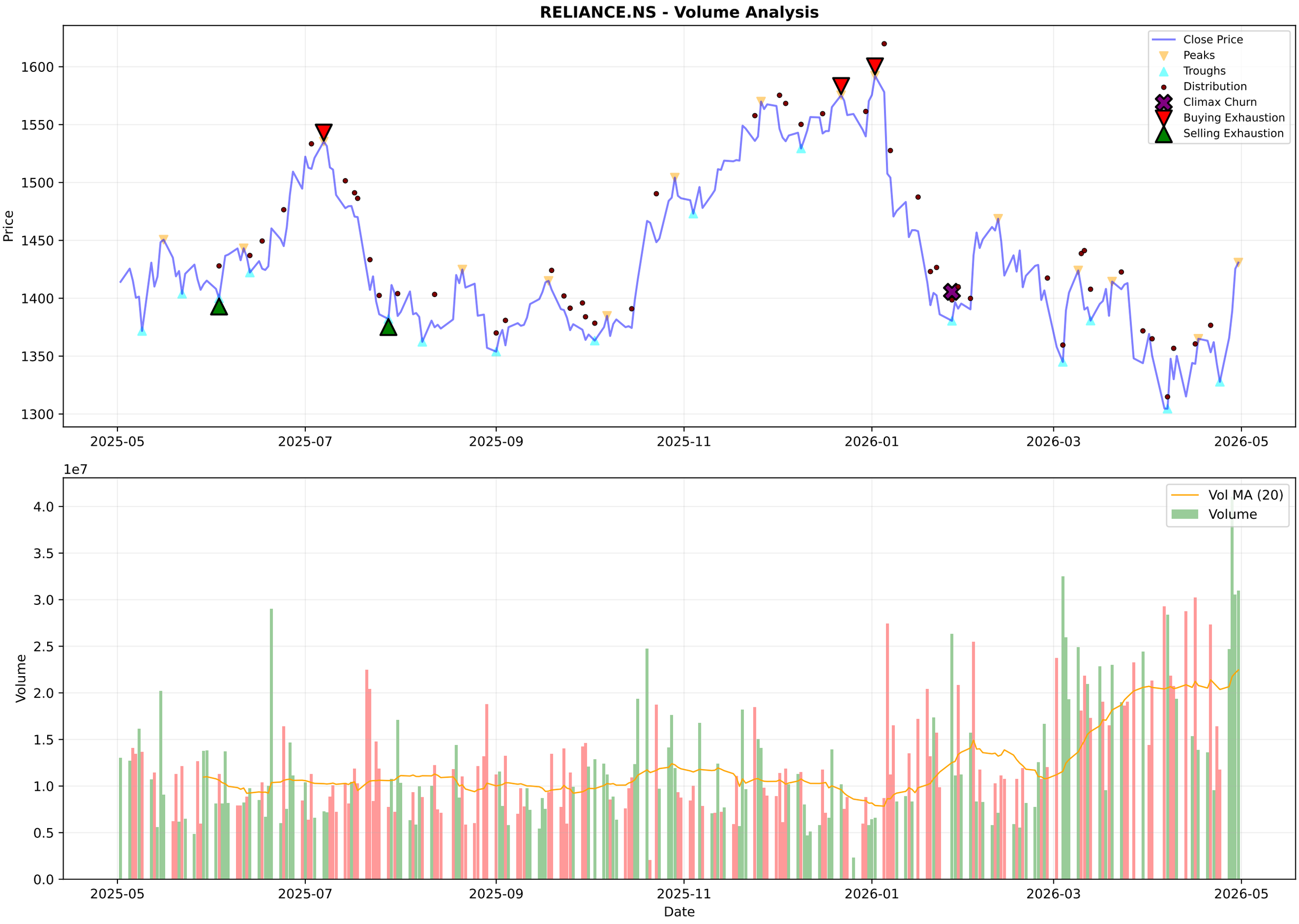
RELIANCE.NS - Volume Analysis
Close Price
Peaks
Troughs
Distribution
Climax Churn
Buying Exhaustion
Selling Exhaustion
Price
1600
1550
1500
1450
1400
1350
1300
2025-05
2025-07
2025-09
2025-11
2026-01
2026-03
2026-05
1e7
Vol MA (20)
Volume
4.0
3.5
3.0
2.5
2.0
1.5
1.0
0.5
0.0
Volume
Date

RELIANCE.NS - Candlestick Classification Summary

═══ CANDLESTICK CLASSIFICATION ═══:	
Latest Classification:	**Buyer Control**
Recent Trend Score (10-day avg):	0.40
:	
Distribution:	
No Control:	101
Seller Control:	70
Buyer Control:	50
Seller Strong Control:	5
Buyer Strong Control:	3

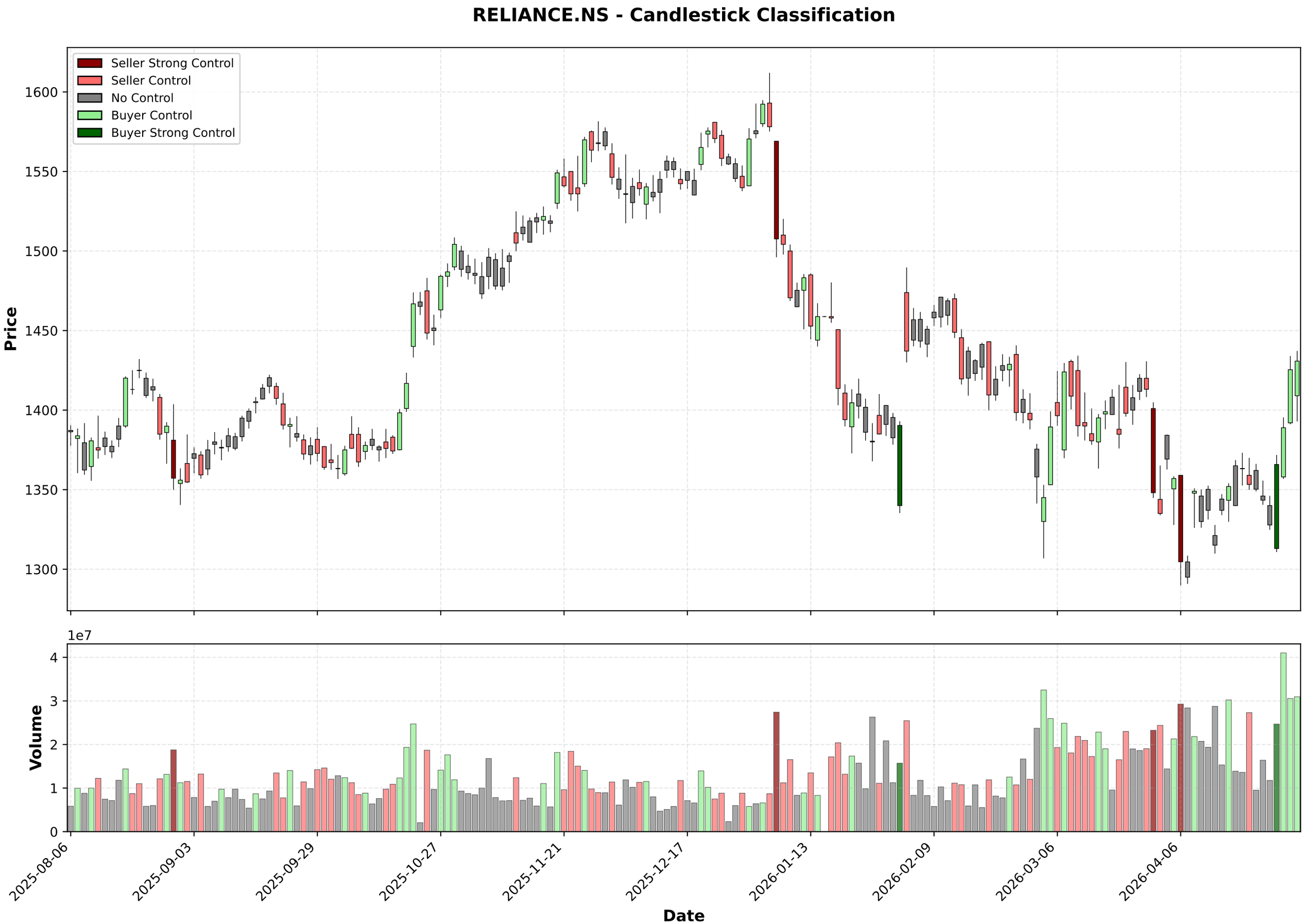
RELIANCE.NS - Candlestick Classification
Seller Strong Control
Seller Control
No Control
Buyer Control
Buyer Strong Control
Price
1600
1550
1500
1450
1400
1350
1300
1e7
Volume
4
3
2
1
0
2025-08-06
2025-09-03
2025-09-29
2025-10-27
2025-11-21
2025-12-17
2026-01-13
2026-02-09
2026-03-06
2026-04-06
Date

Multi-Timeframe Supertrend Analysis

Timeframe	Status	Value	Last Price	Signal Date
1 Week	**DOWNTREND (Sell)**	1470.53	1436.0	2026-01-05
1 Day	**UPTREND (Buy)**	1324.03	1430.8	2026-04-29
15 Min	**UPTREND (Buy)**	1416.64	1436.0	2026-04-30

Multi-Timeframe MACD Analysis

Timeframe	Trend	Momentum	Signal
1 Week	**Bearish**	Weakening	No Signal
1 Day	**Bullish**	Strengthening	No Signal
15 Min	**Bullish**	Strengthening	No Signal

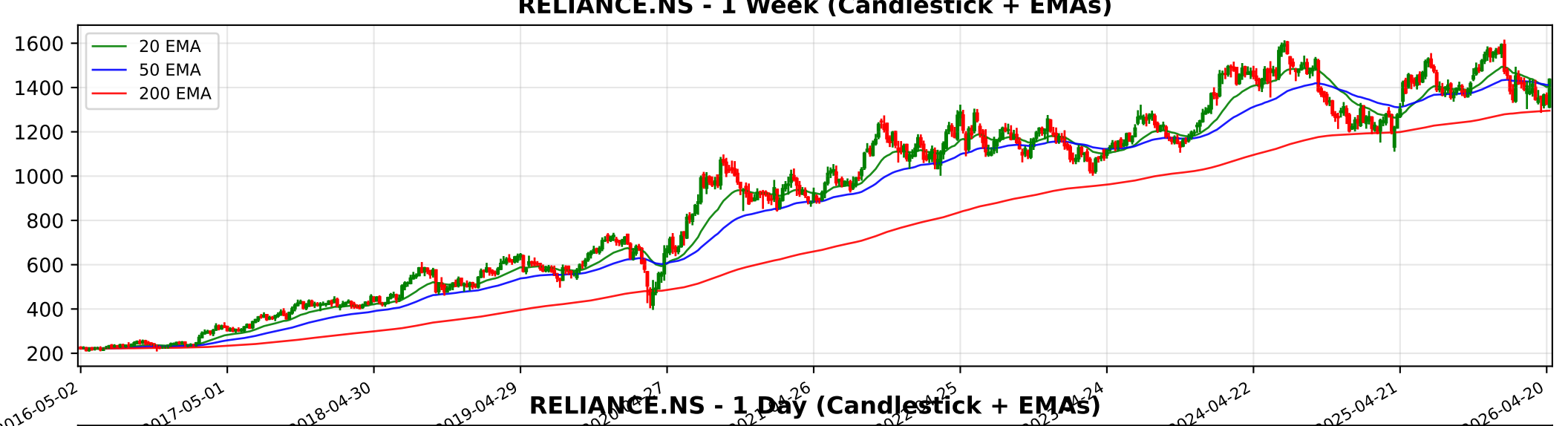
RELIANCE.NS - 1 Week (Candlestick + EMAs)
20 EMA
50 EMA
200 EMA
1600
1400
1200
1000
800
600
400
200
2016-05-02
2017-05-01
2018-04-30
2019-04-29
2024-04-22
2025-04-21
2026-04-20

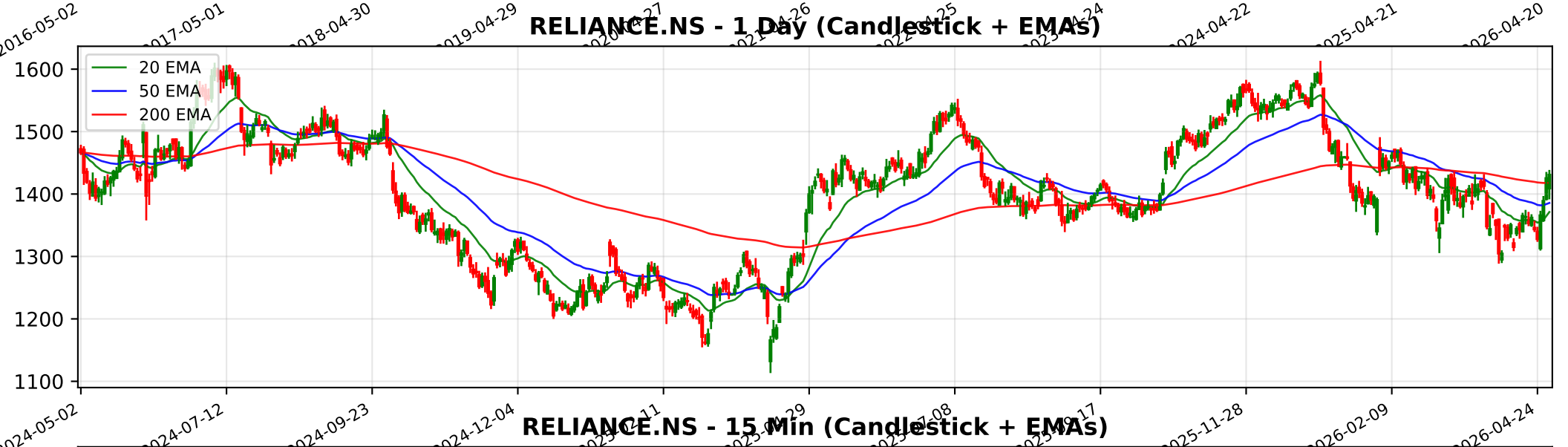
RELIANCE.NS - 1 Day (Candlestick + EMAs)
20 EMA
50 EMA
200 EMA
1600
1500
1400
1300
1200
1100
2024-05-02
2024-07-12
2024-09-23
2024-12-04
2025-11-28
2026-02-09
2026-04-24

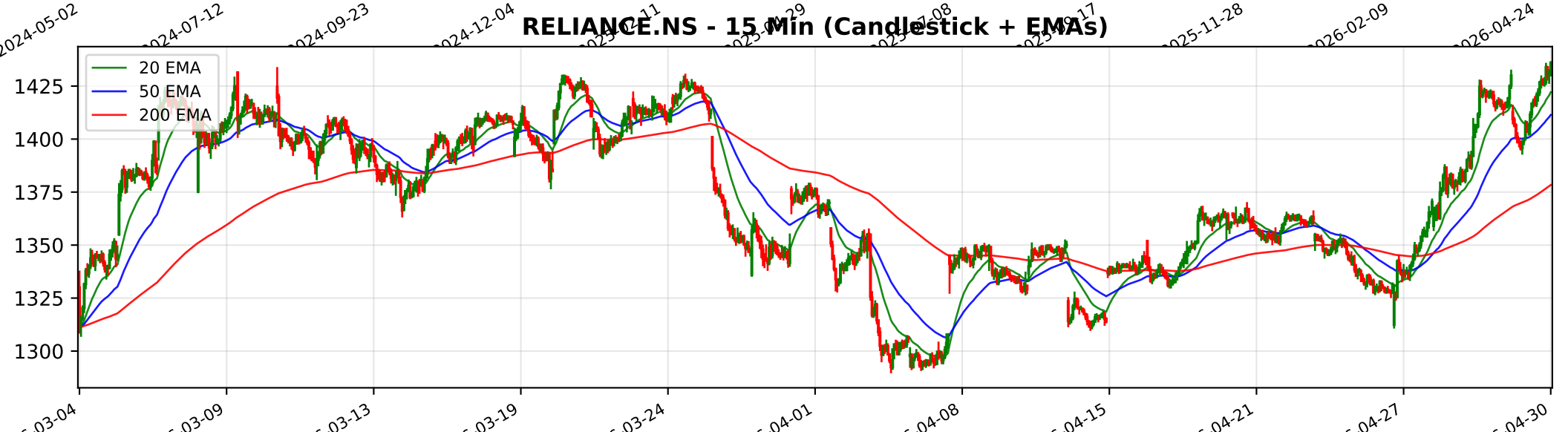
RELIANCE.NS - 15 Min (Candlestick + EMAs)
20 EMA
50 EMA
200 EMA
1425
1400
1375
1350
1325
1300
03-04
03-09
03-13
03-19
03-24
04-01
04-08
04-15
04-21
04-27
04-30

Trendlyne Snapshot - RELIANCE_main

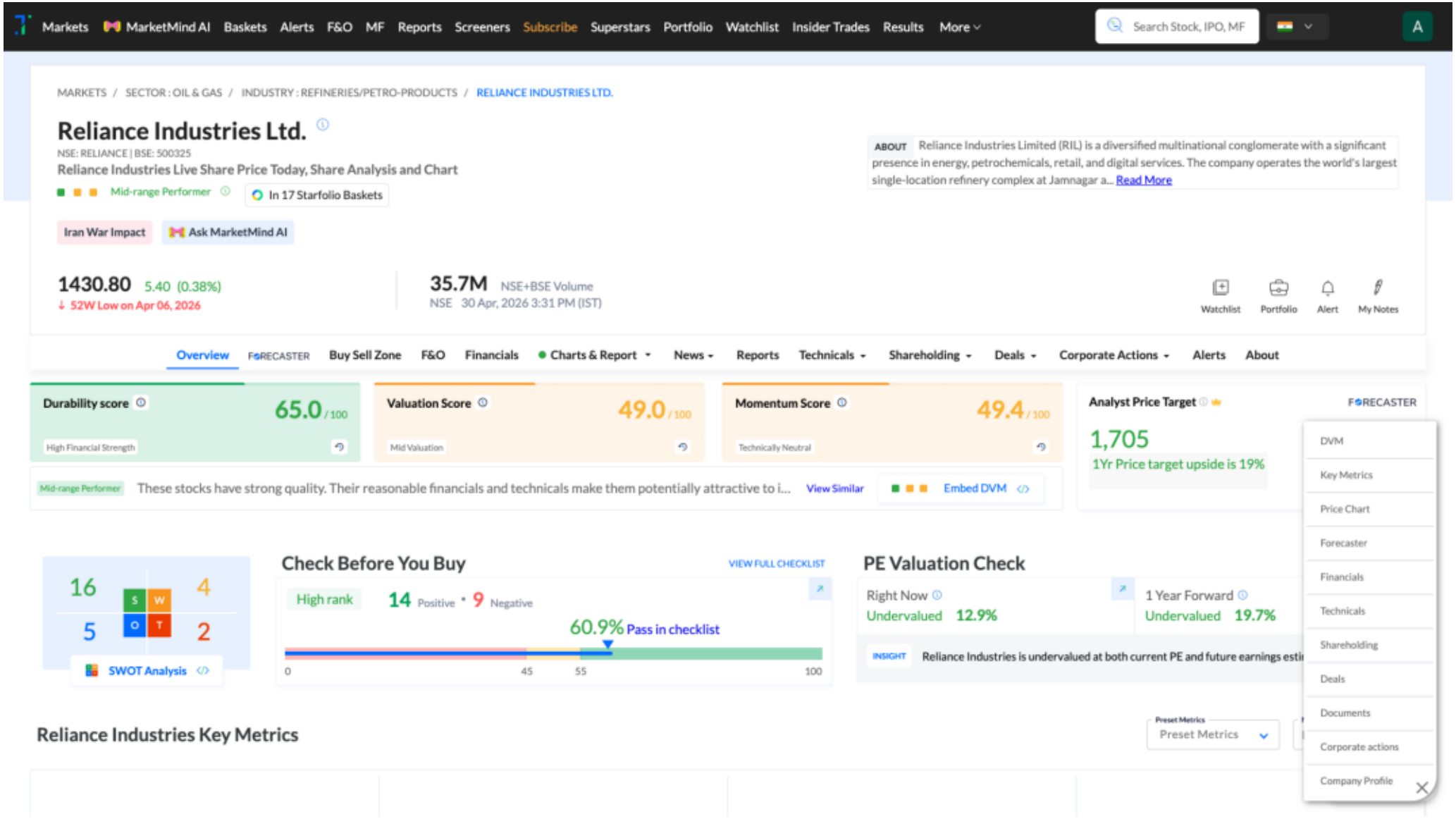

Trendlyne Snapshot - RELIANCE_forecaster

Markets | MarketMind AI | Baskets | Alerts | F&O | MF | Reports | Screeners | Subscribe | Superstars | Portfolio | Watchlist | Insider Trades | Results | More

Search Stock, IPO, MF

MARKETS / SECTOR : OIL & GAS / INDUSTRY : REFINERIES/PETRO-PRODUCTS / RELIANCE INDUSTRIES LTD.

Reliance Industries Ltd.

NSE: RELIANCE | BSE: 500325

Mid-range Performer

In 17 Starfolio Baskets

Download real time STOCK REPORT

Iran War Impact

1430.80 5.40 (0.38%)

↓ 52W Low on Apr 06, 2026

35.7M NSE+BSE Volume

NSE 30 Apr, 2026 3:31 PM (IST)

Watchlist | Portfolio | Alert | My Notes

Overview | FORECASTER | Buy Sell Zone | F&O | Financials | Charts & Report | News | Reports | Technicals | Shareholding | Deals | Corporate Actions | Alerts | About

Reliance Industries - RELIANCE - stock price prediction, stock forecast, target price, analyst ratings from 32 analysts

Reliance Industries has a share price target of Rs 1705, revenue growth forecast of 9.5%, and profit growth estimate of 7.3% for FY27, based on top 32 analyst calls.

Reliance Industries FORECASTER - Analyst Estimates

FORECASTER DASHBOARD →