Stock Detailed Analysis Report

TCS.NS

Current Price: ₹2473.90

Generated: 2026-05-01 09:49

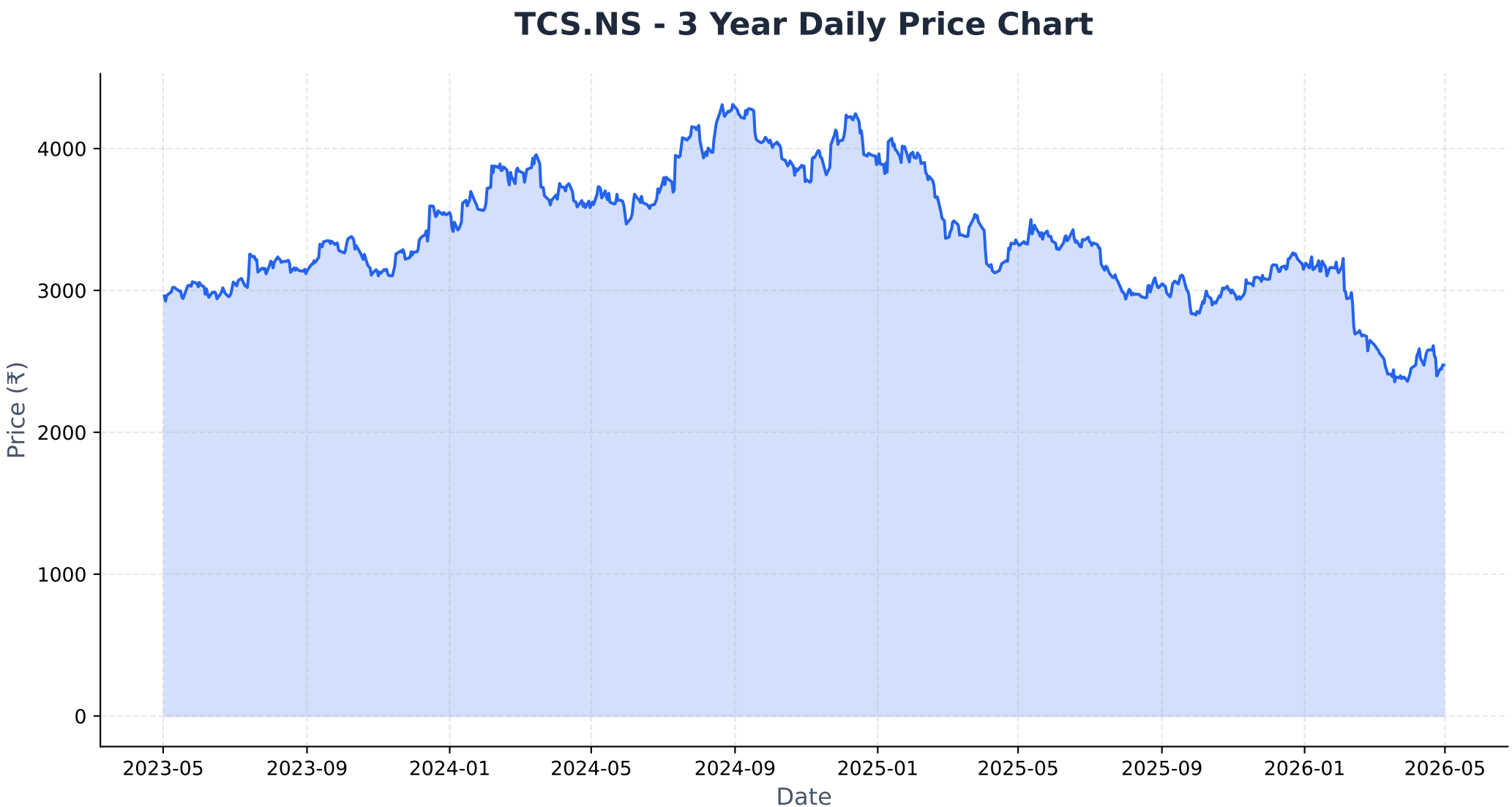
TCS.NS - 3 Year Daily Price Chart
Price (₹)
4000
3000
2000
1000
0
2023-05
2023-09
2024-01
2024-05
2024-09
2025-01
2025-05
2025-09
2026-01
2026-05
Date

Long-term Fundamental Analysis (4 Years)

Metric	Is Growing?	Accelerating?	1Y Growth	3Y CAGR
Revenue	Yes	No	4.58%	5.80%
Net Income	Yes	No	1.35%	5.30%
ROE	No	No	-7.05%	-2.02%
EPS	Yes	No	6.60%	9.00%

Short-term Fundamental Analysis (6 Quarters)

Metric	Is Growing?	Recent QoQ	Avg QoQ
Revenue	Yes	5.38%	1.52%
Net Income	Yes	28.72%	10.62%
ROE	Yes	1.02%	1.02%
EPS	Yes	28.83%	10.66%

TCS.NS - Relative Strength Analysis

═══ OVERVIEW ═══:	
Benchmark Index:	^CNXIT
Sector:	IT
Classification:	**Emerging Leader**
RS Score:	50.4/100
:	
═══ RS RATIOS ═══:	
1M RS:	**1.042 [Leader]**
3M RS:	**1.019 [Leader]**
6M RS:	**1.011 [Leader]**
1Y RS:	**0.908 [Neutral]**
:	
═══ TURNAROUND ANALYSIS ═══:	
Turnaround Status:	**Not Detected**
:	
SIGNAL CRITERIA::	
✓ **Emerging RS:**	1M (1.042) > 3M (1.019)
✓ **Medium-term Lagging:**	1Y=0.908 (≤1.0)
✗ **Performance Improving:**	**Not improving**

Relative Strength Analysis: TCS.NS vs ^CNXIT
Classification: Emerging Leader

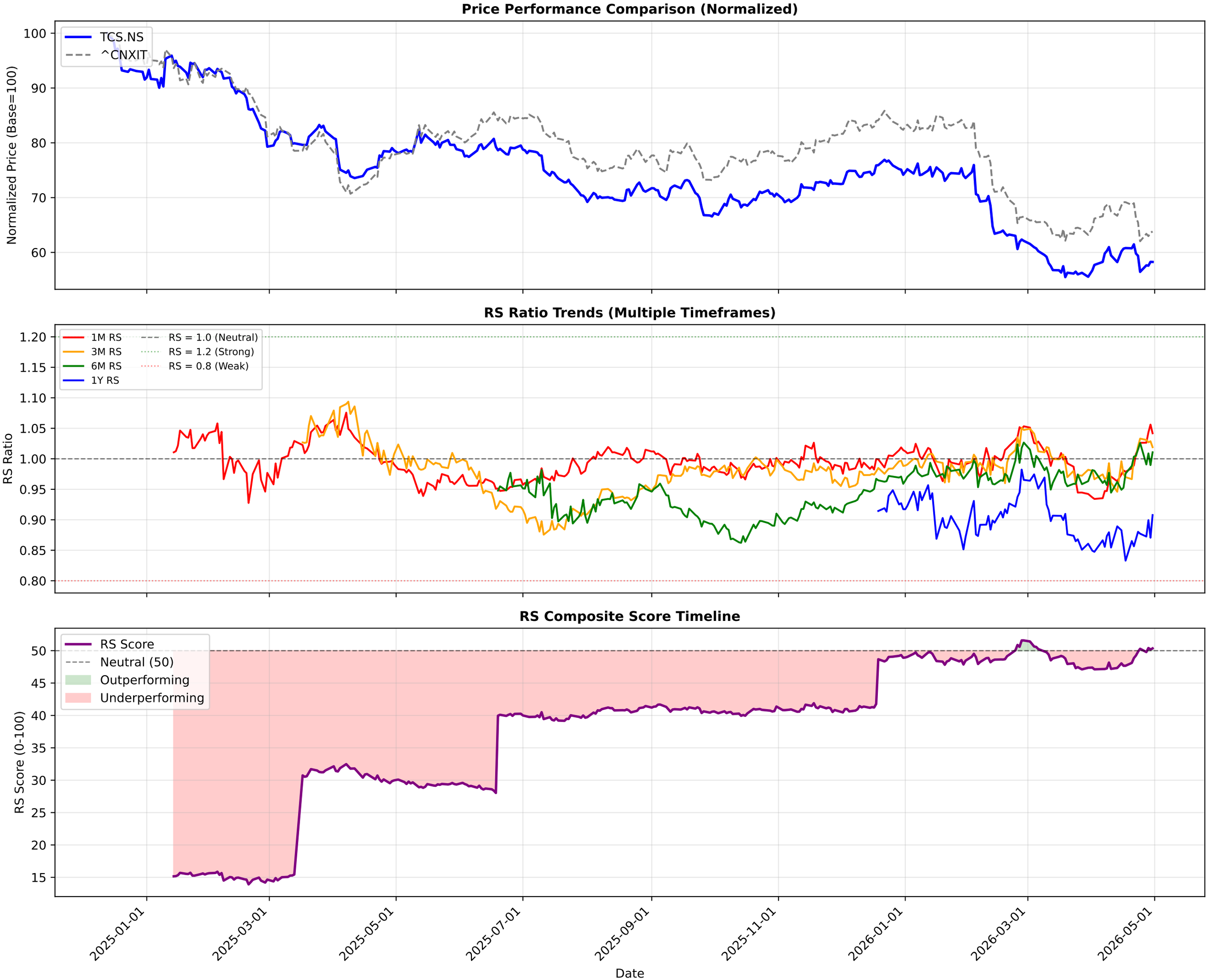

TCS.NS - EMA Crossover Summary

EMA 20:	2497.85
EMA 50:	2581.92
EMA 200:	2921.97
Trend Status:	**Strong Downtrend**

TCS.NS EMA Crossover Analysis
Close Price
EMA 20
EMA 50
EMA 200
Price
4250
4000
3750
3500
3250
3000
2750
2500
2022-07
2023-01
2023-07
2024-01
2024-07
2025-01
2025-07
2026-01
2026-07
Date

TCS.NS - Bollinger Bands Summary

Current Price:	2473.90
Upper Band:	2638.54
Middle Band (SMA 20):	2510.96
Lower Band:	2383.38
%B:	0.3548
Band Width:	0.1016
Status:	Lower Half
Signal:	None
Recent Signal 1:	**Buy Signal at 2026-03-13 00:00:00+05:30**
Recent Signal 2:	**Buy Signal at 2026-03-16 00:00:00+05:30**
Recent Signal 3:	**Buy Signal at 2026-03-17 00:00:00+05:30**

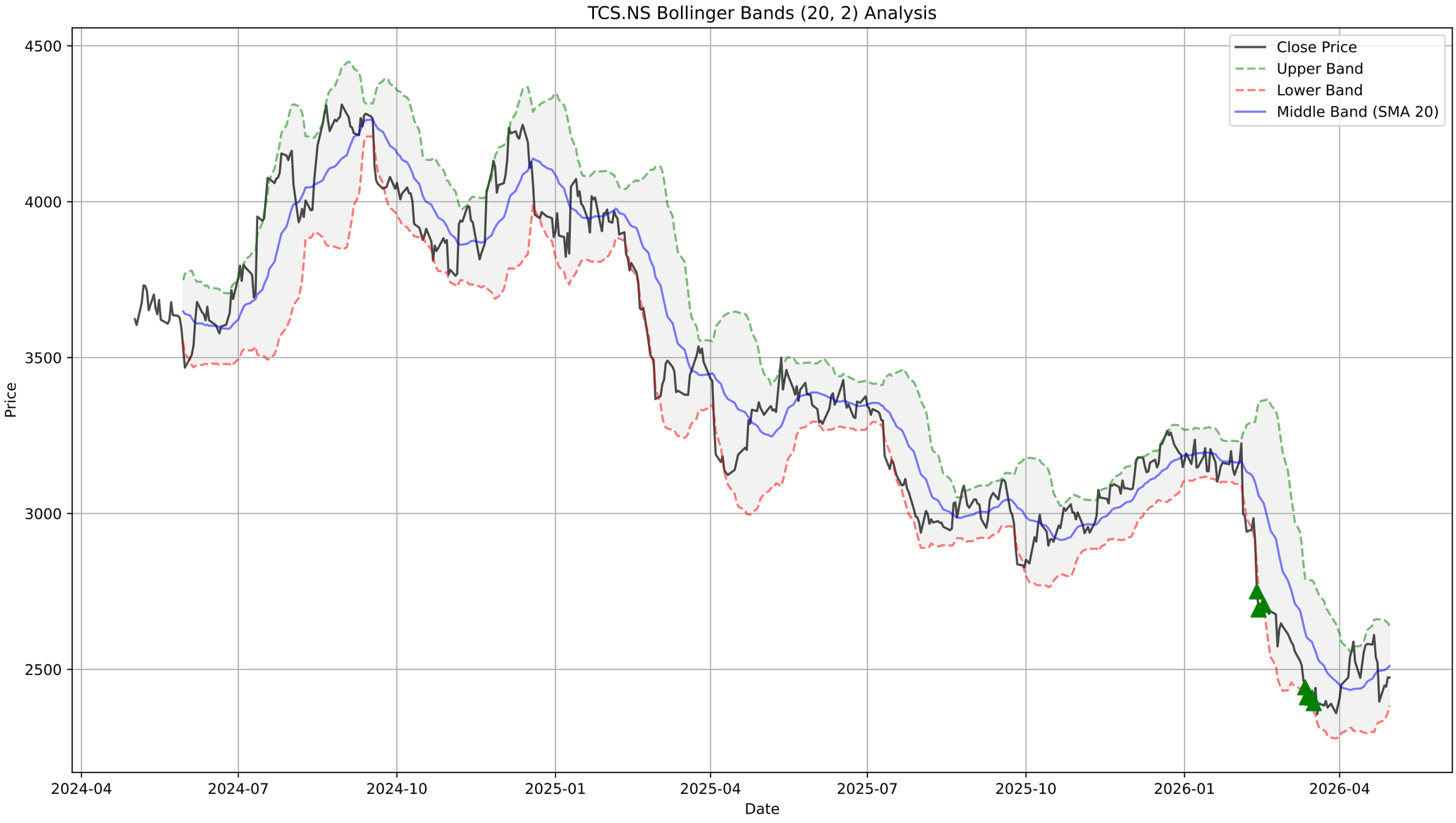
TCS.NS Bollinger Bands (20, 2) Analysis
Close Price
Upper Band
Lower Band
Middle Band (SMA 20)
Price
4500
4000
3500
3000
2500
Date
2024-04
2024-07
2024-10
2025-01
2025-04
2025-07
2025-10
2026-01
2026-04

TCS.NS - Supertrend Summary

Status:	**UPTREND (Buy)**
Supertrend Value:	2396.11
Signal Identified On:	2026-04-08

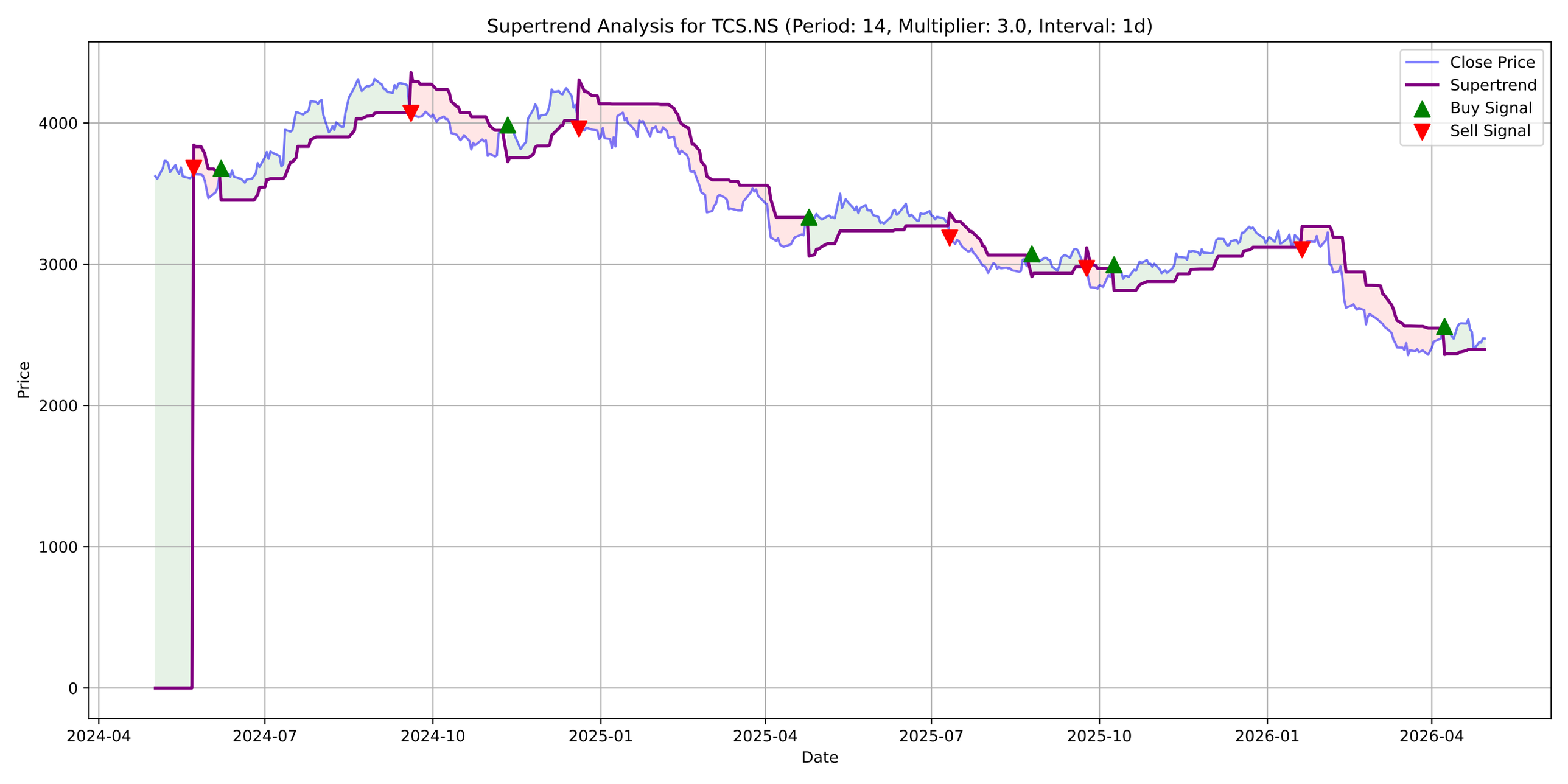
Supertrend Analysis for TCS.NS (Period: 14, Multiplier: 3.0, Interval: 1d)
Close Price
Supertrend
Buy Signal
Sell Signal
Price
4000
3000
2000
1000
0
2024-04
2024-07
2024-10
2025-01
2025-04
2025-07
2025-10
2026-01
2026-04
Date

TCS.NS - MACD Summary

MACD Line:	-17.56
Signal Line:	-14.34
Histogram:	-3.22
Trend:	**Bearish**
Momentum:	**Weakening**
Signal:	None
Divergences Detected:	1
└ **Bullish Divergence:**	Date: 2026-04-24 00:00:00+05:30, Price: 2396.90

TCS.NS Price
Close Price
4250
4000
3750
3500
3250
3000
2750
2500
2024-04
2024-07
2024-10
2025-01
2025-04
2025-07
2025-10
2026-01
2026-04

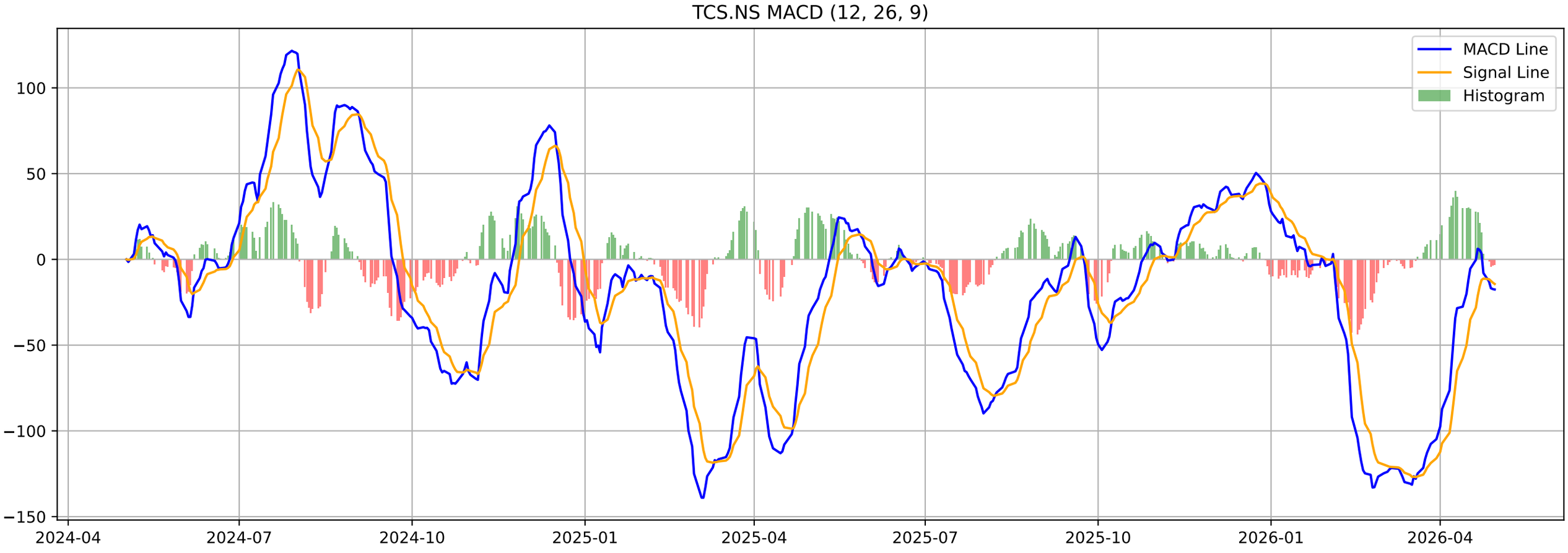
TCS.NS MACD (12, 26, 9)
MACD Line
Signal Line
Histogram
100
50
0
−50
−100
−150
2024-04
2024-07
2024-10
2025-01
2025-04
2025-07
2025-10
2026-01
2026-04

TCS.NS - Volatility Squeeze Summary

BB Width:	0.1016
ATR:	63.4714
Total Signals:	3
Signal 1:	BB Squeeze at 2026-01-30 00:00:00+05:30 (Price: 3123.90)
Signal 2:	BB Squeeze at 2026-02-02 00:00:00+05:30 (Price: 3169.60)
Signal 3:	BB Squeeze at 2026-02-03 00:00:00+05:30 (Price: 3225.30)

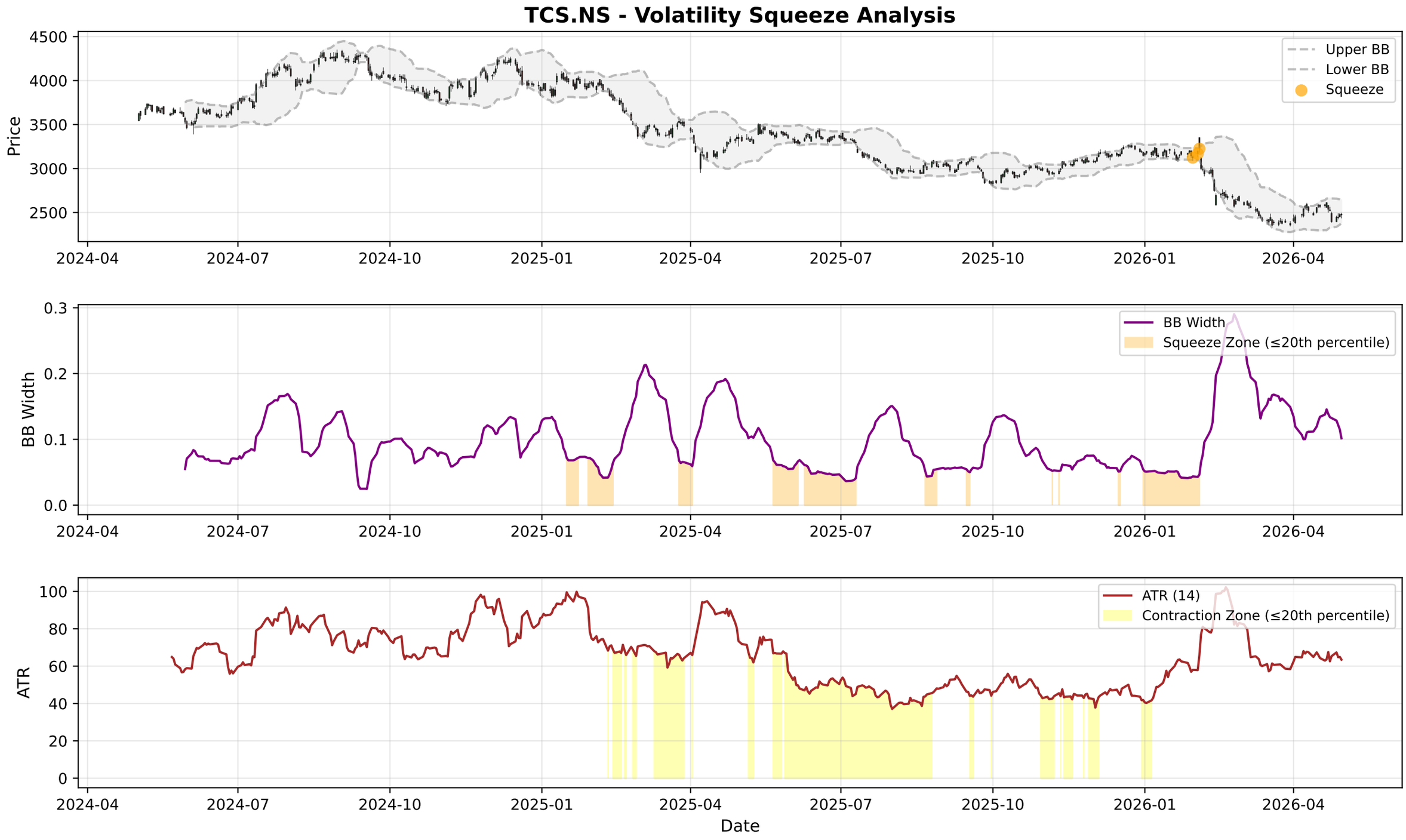
TCS.NS - Volatility Squeeze Analysis
Price
Upper BB
Lower BB
Squeeze
BB Width
BB Width
Squeeze Zone (≤20th percentile)
ATR
ATR (14)
Contraction Zone (≤20th percentile)
Date
2024-04
2024-07
2024-10
2025-01
2025-04
2025-07
2025-10
2026-01
2026-04

TCS.NS - RSI-Volume Summary

Current RSI:	46.11
Current Volume:	3970446
Volume MA 20:	4406397
Bullish Divergences:	1
Bearish Divergences:	2
Bullish Div 1:	Date: 2026-03-19 00:00:00+05:30, Price: 2356.00
Bearish Div 1:	Date: 2024-08-21 00:00:00+05:30, Price: 4309.46
Bearish Div 2:	Date: 2024-12-13 00:00:00+05:30, Price: 4246.32

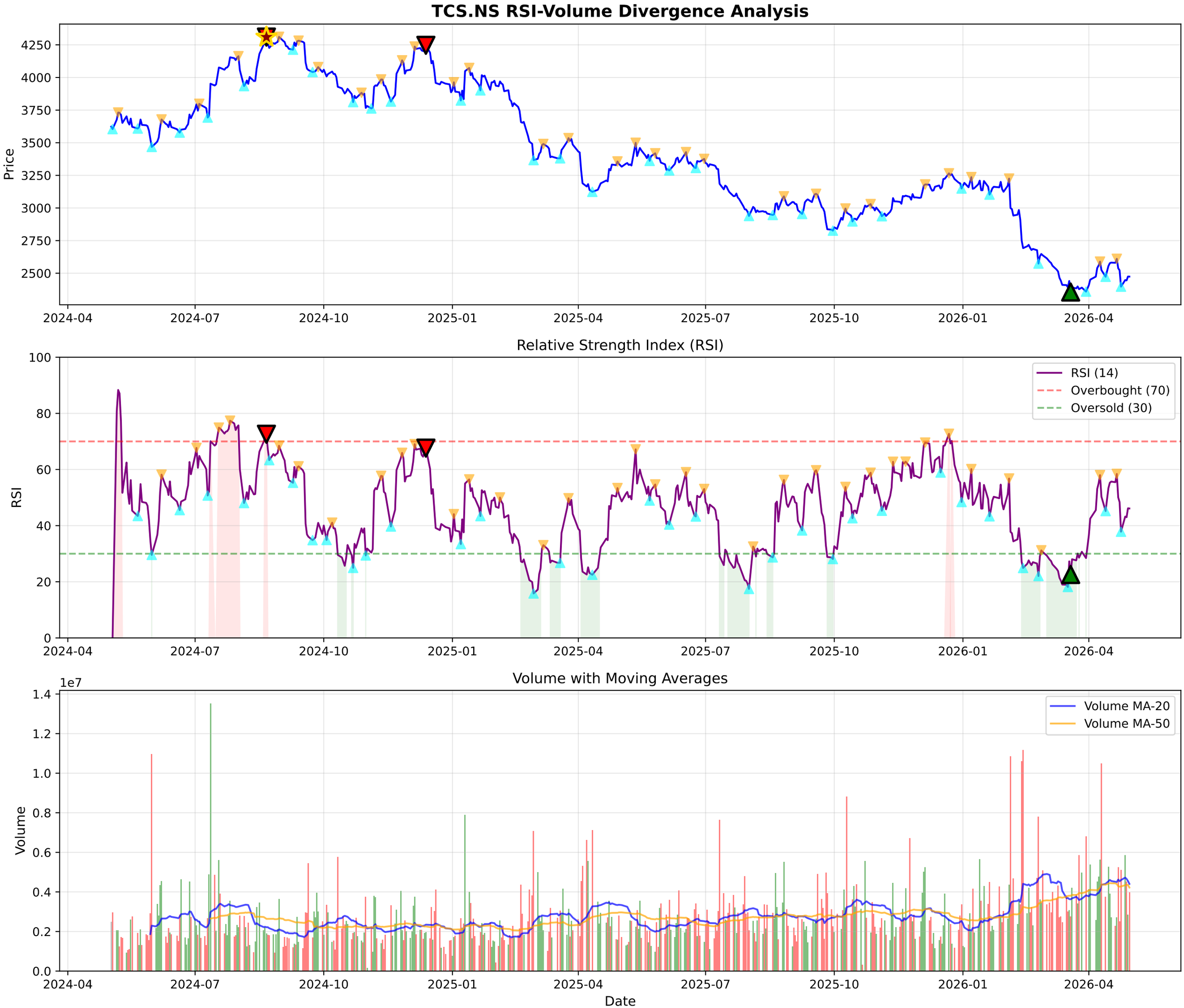
TCS.NS RSI-Volume Divergence Analysis
Price
4250
4000
3750
3500
3250
3000
2750
2500
2024-04
2024-07
2024-10
2025-01
2025-04
2025-07
2025-10
2026-01
2026-04
Relative Strength Index (RSI)
RSI
100
80
60
40
20
0
RSI (14)
Overbought (70)
Oversold (30)
Volume with Moving Averages
Volume
1e7
1.4
1.2
1.0
0.8
0.6
0.4
0.2
0.0
Volume MA-20
Volume MA-50
Date

TCS.NS - Volume Analysis

═══ VOLUME ANALYSIS ═══:	
Status:	**52 Signals Detected**
:	
2026-03-19 [+]:	**Selling Exhaustion (Bullish Div)**
2026-03-23 [-]:	Distribution Day
2026-03-25 [-]:	Distribution Day
2026-03-30 [-]:	Distribution Day
2026-04-21 [+]:	**Buying Exhaustion (Bearish Div)**

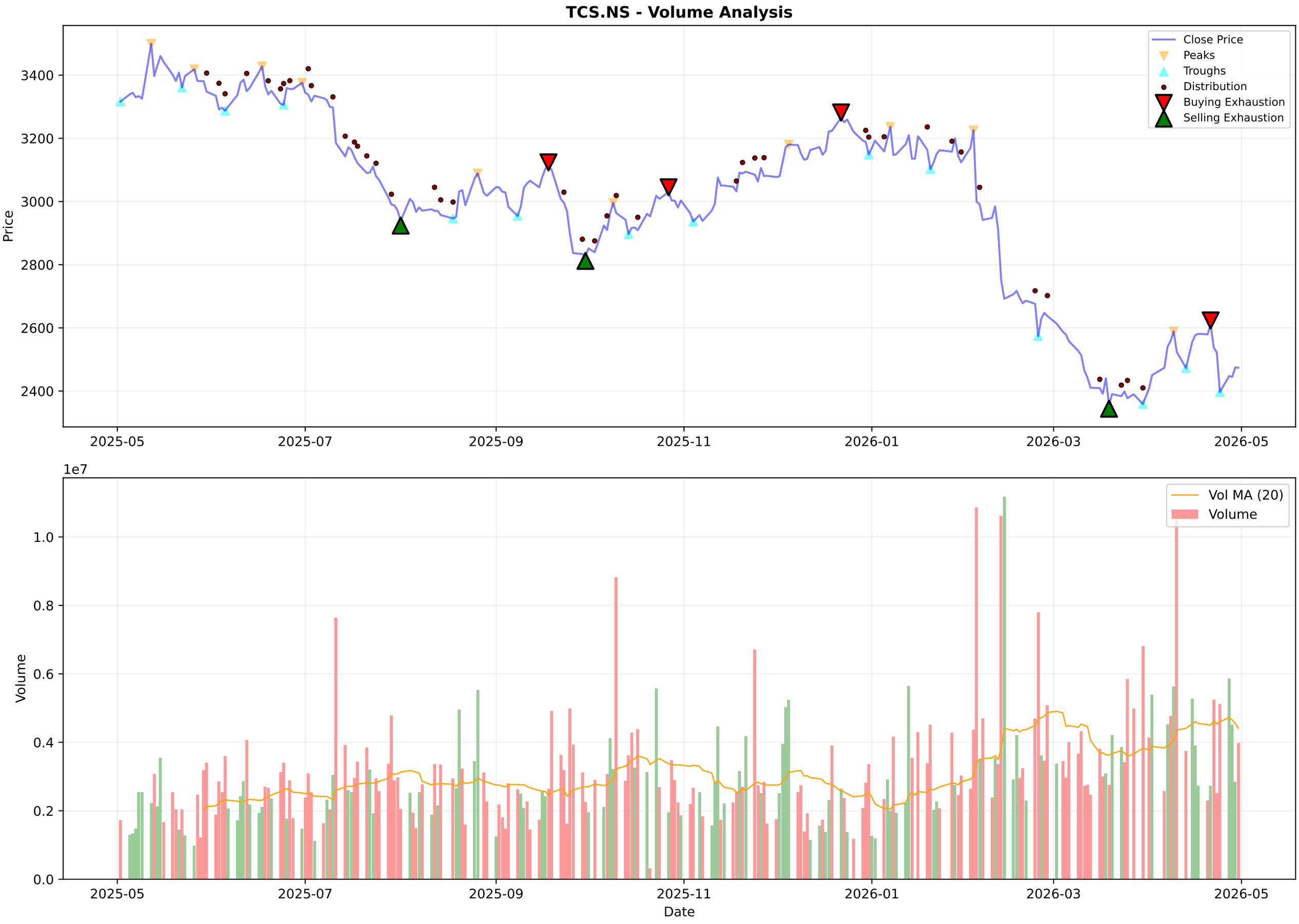
TCS.NS - Volume Analysis
Close Price
Peaks
Troughs
Distribution
Buying Exhaustion
Selling Exhaustion
Price
3400
3200
3000
2800
2600
2400
2025-05
2025-07
2025-09
2025-11
2026-01
2026-03
2026-05
1e7
Vol MA (20)
Volume
Volume
1.0
0.8
0.6
0.4
0.2
0.0
Date

TCS.NS - Candlestick Classification Summary

═══ CANDLESTICK CLASSIFICATION ═══:	
Latest Classification:	**Buyer Control**
Recent Trend Score (10-day avg):	0.00
:	
Distribution:	
No Control:	97
Seller Control:	72
Buyer Control:	56
Seller Strong Control:	3
Buyer Strong Control:	1

TCS.NS - Candlestick Classification
Seller Strong Control
Seller Control
No Control
Buyer Control
Buyer Strong Control
Price
3400
3200
3000
2800
2600
2400
1e7
Volume
1.0
0.8
0.6
0.4
0.2
0.0
2025-08-06
2025-09-03
2025-09-29
2025-10-27
2025-11-21
2025-12-17
2026-01-13
2026-02-09
2026-03-06
2026-04-06
Date

Multi-Timeframe Supertrend Analysis

Timeframe	Status	Value	Last Price	Signal Date
1 Week	**DOWNTREND (Sell)**	2653.41	2474.8	2026-02-02
1 Day	**UPTREND (Buy)**	2396.11	2473.9	2026-04-08
15 Min	**UPTREND (Buy)**	2455.09	2474.8	2026-04-30

Multi-Timeframe MACD Analysis

Timeframe	Trend	Momentum	Signal
1 Week	**Bearish**	Weakening	No Signal
1 Day	**Bearish**	Weakening	No Signal
15 Min	**Bullish**	Weakening	No Signal

TCS.NS - 1 Week (Candlestick + EMAs)
20 EMA
50 EMA
200 EMA
4500
4000
3500
3000
2500
2000
1500
1000
2016-05-02
2017-05-01
2018-04-30
2019-04-29
2024-04-22
2025-04-21
2026-04-20

TCS.NS - 1 Day (Candlestick + EMAs)
20 EMA
50 EMA
200 EMA
4500
4000
3500
3000
2500
2024-05-02
2024-07-12
2024-09-23
2024-12-04
2025-11-28
2026-02-09
2026-04-24

TCS.NS - 15 Min (Candlestick + EMAs)
20 EMA
50 EMA
200 EMA
2600
2550
2500
2450
2400
2350
03-04
03-09
03-13
03-19
03-24
04-01
04-08
04-15
04-21
04-27
04-30

Trendlyne Snapshot - TCS_main

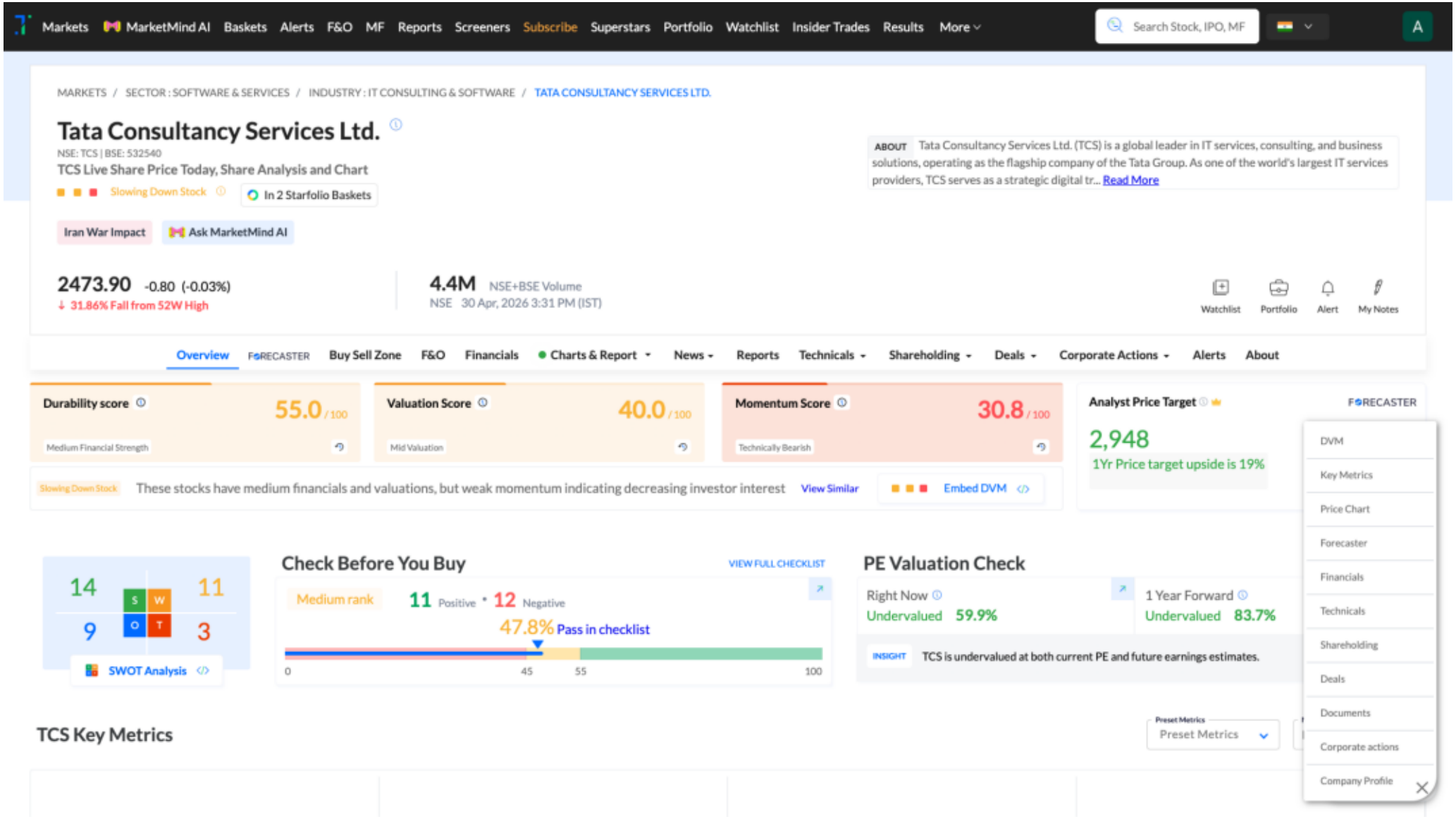
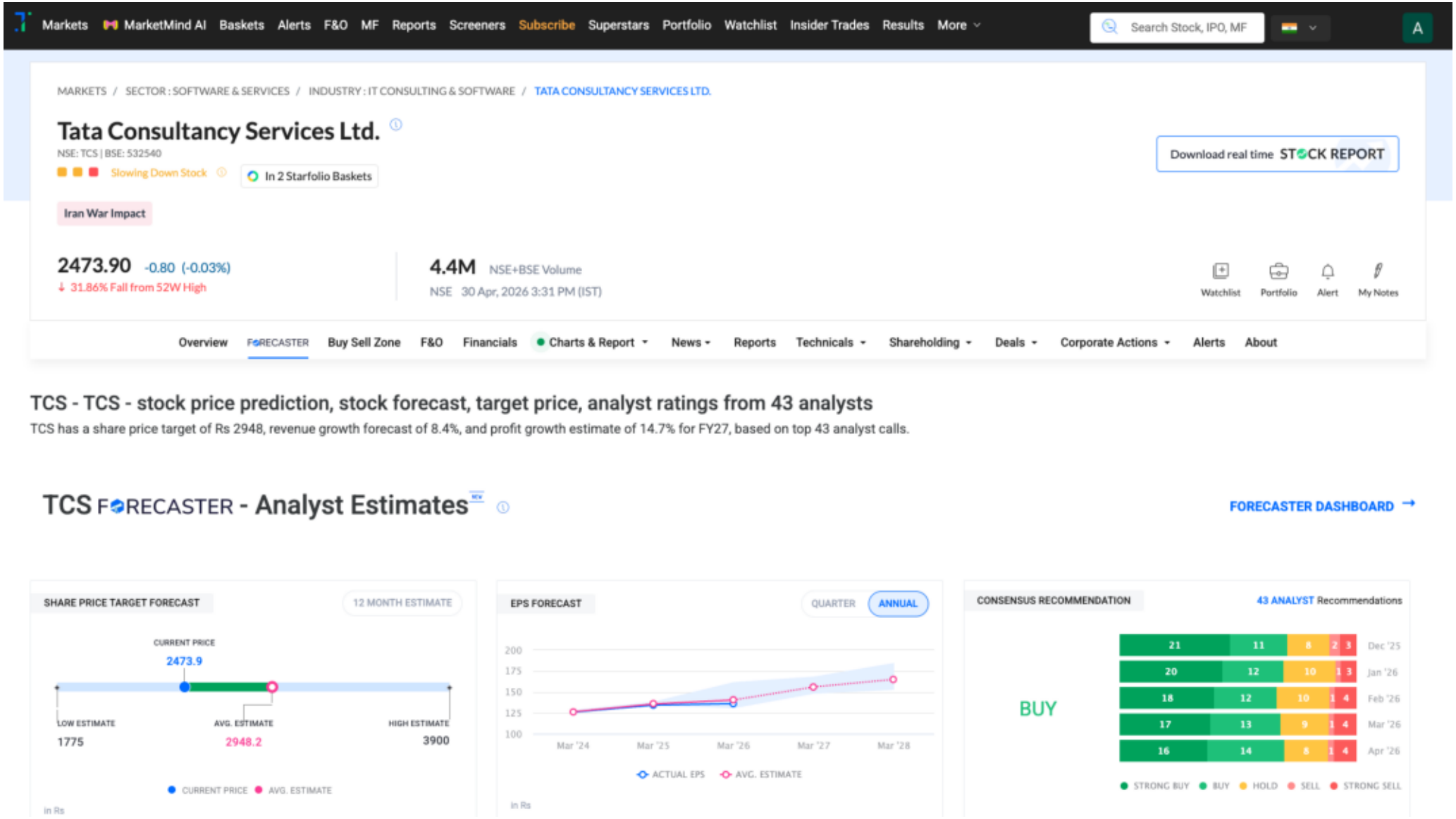
Trendlyne Snapshot - TCS_forecaster