Stock Detailed Analysis Report

TMPV.NS

Current Price: ₹341.55

Generated: 2026-05-01 09:55

TMPV.NS - 3 Year Daily Price Chart

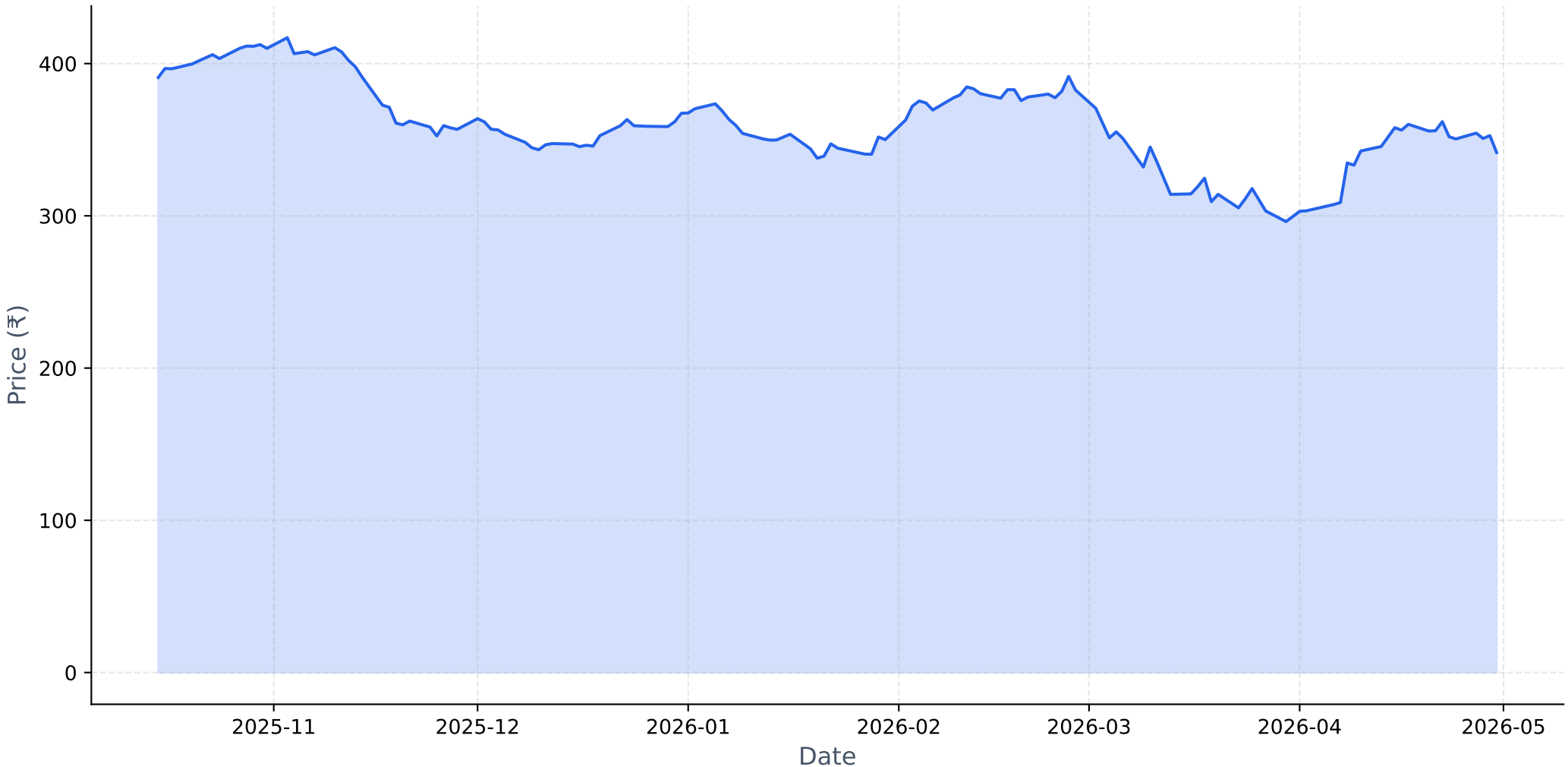

Long-term Fundamental Analysis (4 Years)

Metric	Is Growing?	Accelerating?	1Y Growth	3Y CAGR
Revenue	Yes	No	1.30%	16.65%
Net Income	Yes	No	-11.37%	114.41%
ROE	Yes	No	-42.59%	127.01%
EPS	Yes	No	-3.84%	121.24%

Short-term Fundamental Analysis (6 Quarters)

Metric	Is Growing?	Recent QoQ	Avg QoQ
Revenue	No	-2.94%	-5.17%
Net Income	Yes	-104.58%	453.71%
EPS	No	45.89%	-57.22%

TMPV.NS - EMA Crossover Summary

EMA 20:	344.73
EMA 50:	344.48
EMA 200:	363.89
Trend Status:	**Short-term Uptrend**

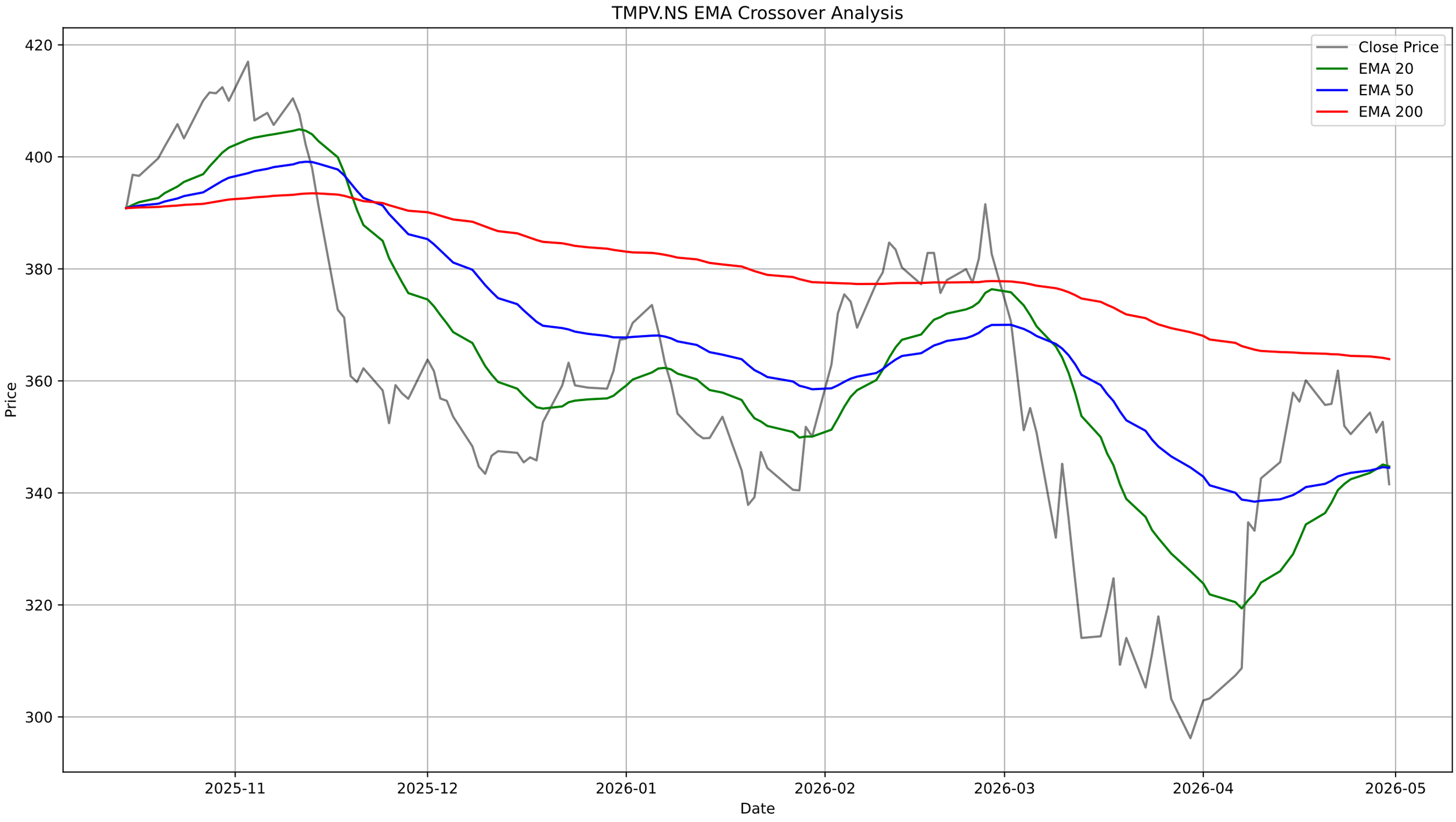
TMPV.NS EMA Crossover Analysis
Close Price
EMA 20
EMA 50
EMA 200
Price
420
400
380
360
340
320
300
2025-11
2025-12
2026-01
2026-02
2026-03
2026-04
2026-05
Date

TMPV.NS - Bollinger Bands Summary

Current Price:	341.55
Upper Band:	381.24
Middle Band (SMA 20):	341.40
Lower Band:	301.56
%B:	0.5019
Band Width:	0.2334
Status:	Upper Half
Signal:	None
Recent Signal 1:	**Buy Signal at 2026-03-12 00:00:00+05:30**
Recent Signal 2:	**Buy Signal at 2026-03-13 00:00:00+05:30**
Recent Signal 3:	**Buy Signal at 2026-03-16 00:00:00+05:30**

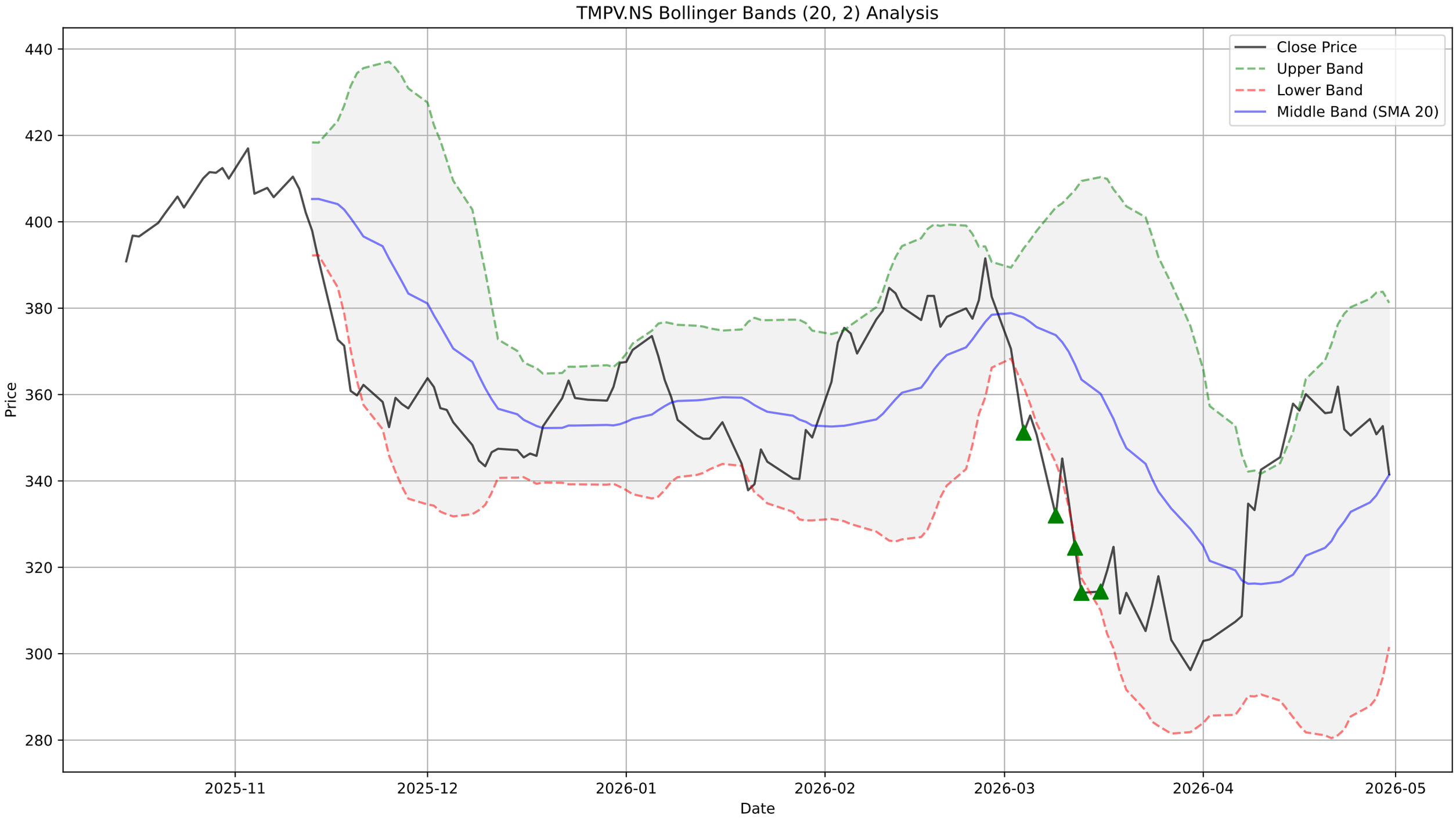
TMPV.NS Bollinger Bands (20, 2) Analysis
Close Price
Upper Band
Lower Band
Middle Band (SMA 20)
Price
Date
440
420
400
380
360
340
320
300
280
2025-11
2025-12
2026-01
2026-02
2026-03
2026-04
2026-05

TMPV.NS - Supertrend Summary

Status:	**UPTREND (Buy)**
Supertrend Value:	327.37
Signal Identified On:	2026-04-08

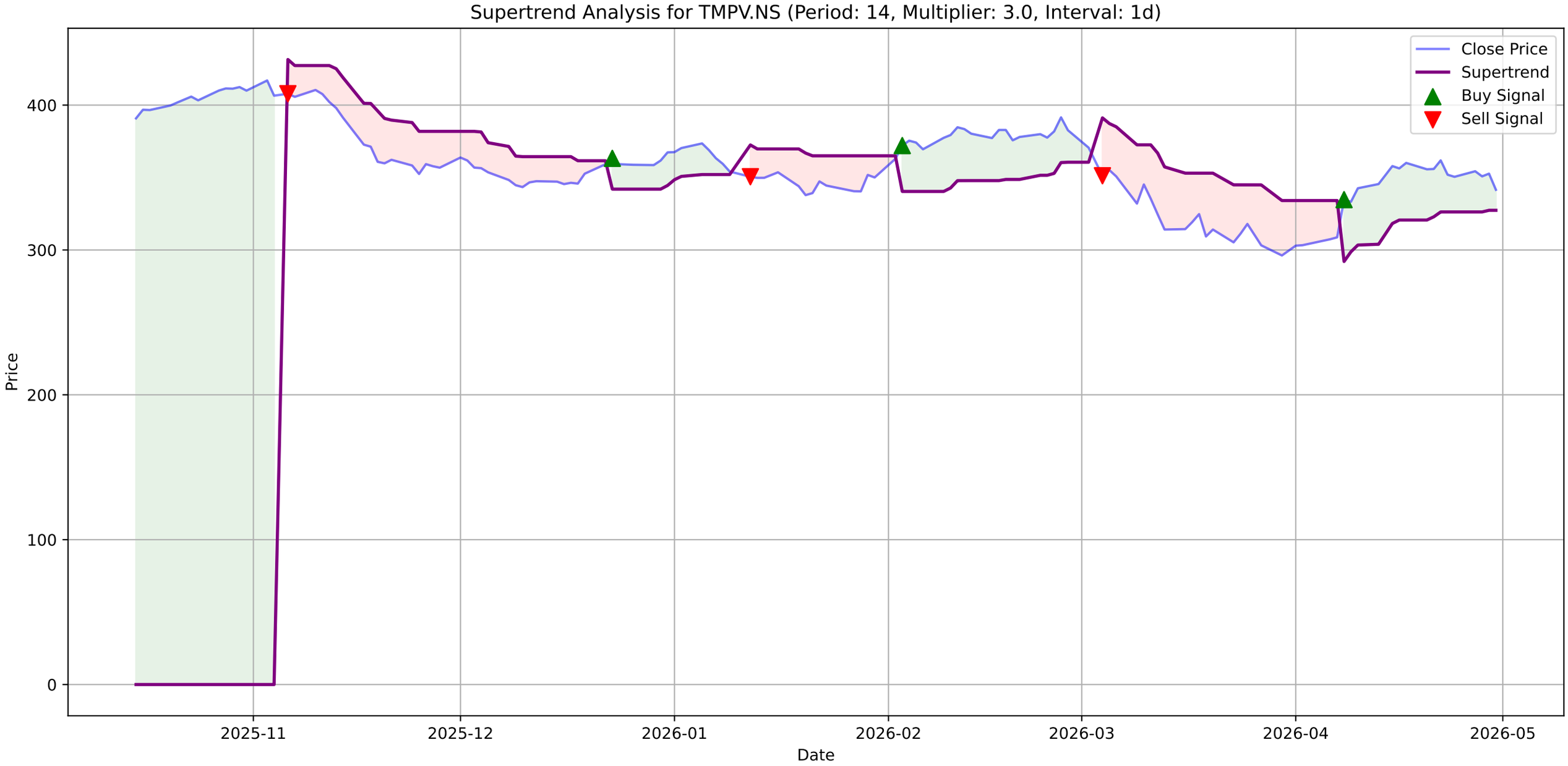
Supertrend Analysis for TMPV.NS (Period: 14, Multiplier: 3.0, Interval: 1d)
Close Price
Supertrend
Buy Signal
Sell Signal
Price
400
300
200
100
0
2025-11
2025-12
2026-01
2026-02
2026-03
2026-04
2026-05
Date

TMPV.NS - MACD Summary

MACD Line:	4.84
Signal Line:	4.43
Histogram:	0.42
Trend:	**Bullish**
Momentum:	**Weakening**
Signal:	None

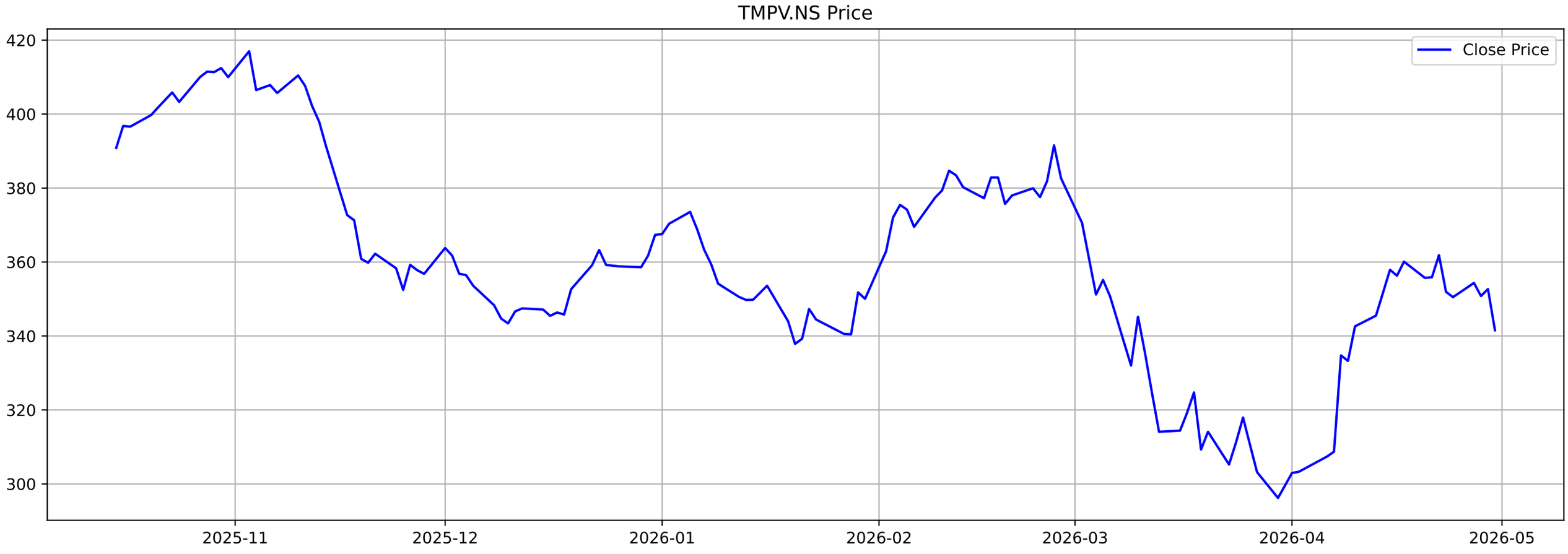
TMPV.NS Price
Close Price
420
400
380
360
340
320
300
2025-11
2025-12
2026-01
2026-02
2026-03
2026-04
2026-05

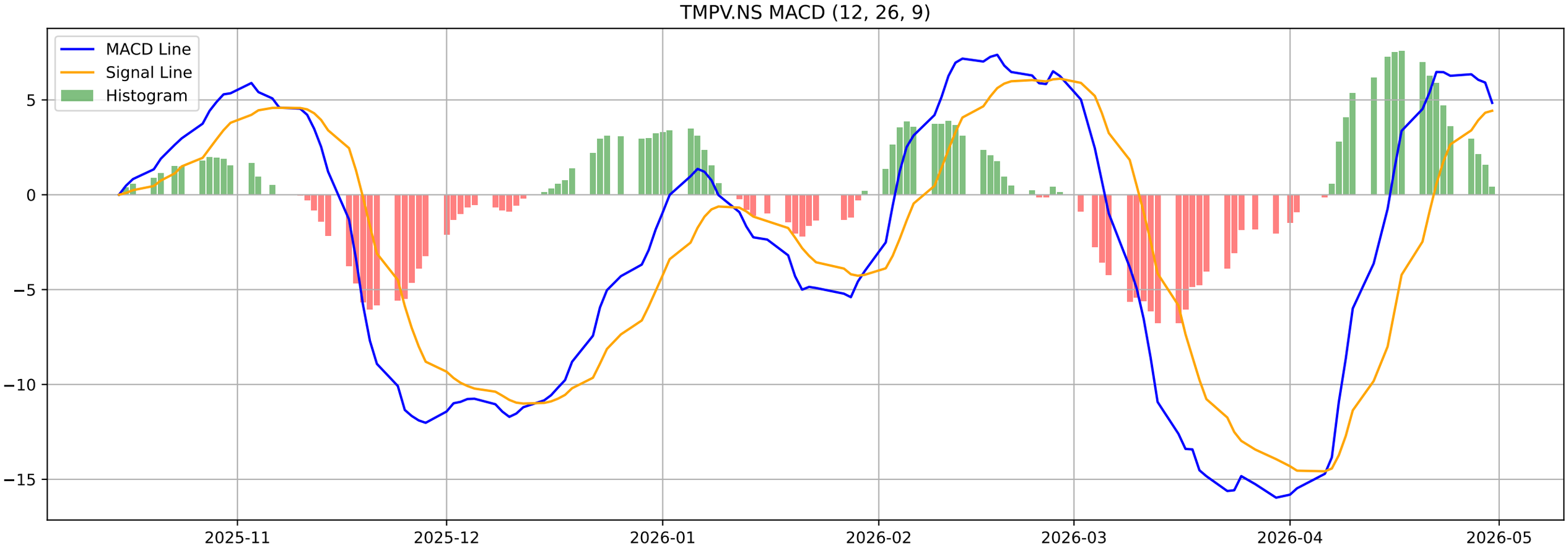
TMPV.NS MACD (12, 26, 9)
MACD Line
Signal Line
Histogram
5
0
−5
−10
−15
2025-11
2025-12
2026-01
2026-02
2026-03
2026-04
2026-05

TMPV.NS - Volatility Squeeze Summary

BB Width:	0.2334
ATR:	10.4464
Total Signals:	0

TMPV.NS - Volatility Squeeze Analysis

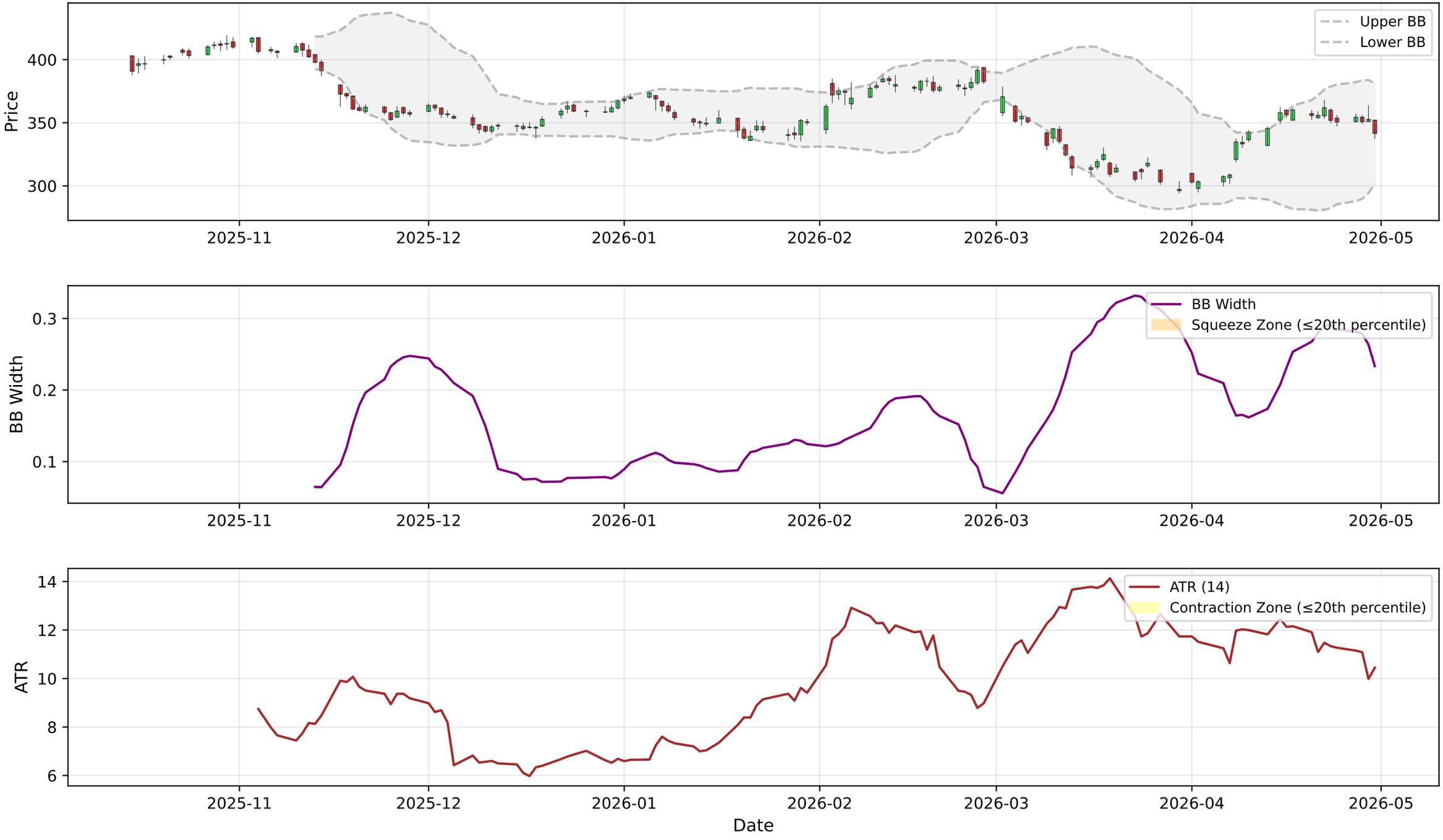

TMPV.NS - RSI-Volume Summary

Current RSI:	48.87
Current Volume:	12670800
Volume MA 20:	10046082
Bullish Divergences:	1
Bearish Divergences:	0
Bullish Div 1:	Date: 2025-12-10 00:00:00+05:30, Price: 343.40

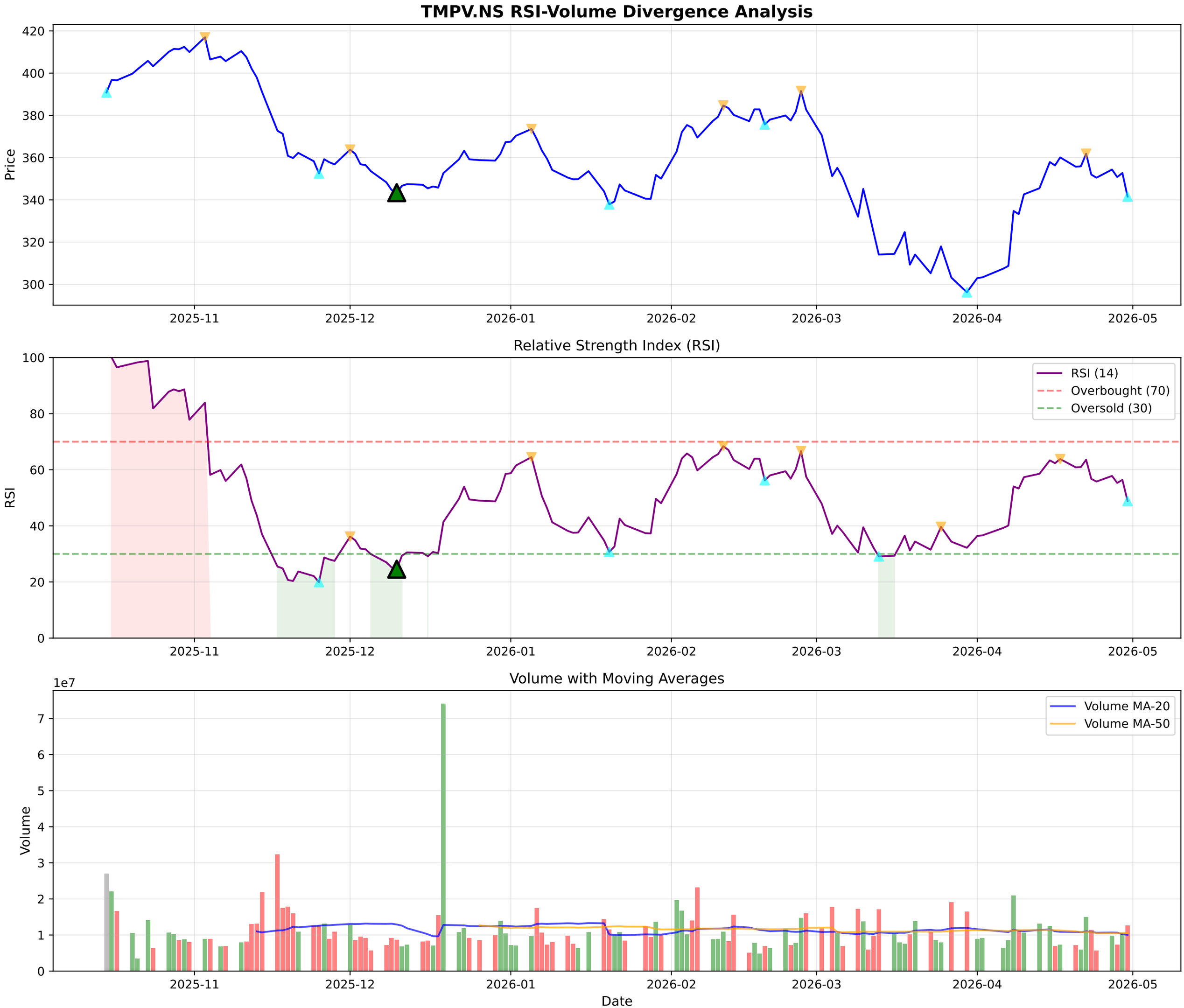
TMPV.NS RSI-Volume Divergence Analysis
Price
420
400
380
360
340
320
300
2025-11
2025-12
2026-01
2026-02
2026-03
2026-04
2026-05
Relative Strength Index (RSI)
RSI
100
80
60
40
20
0
RSI (14)
Overbought (70)
Oversold (30)
Volume with Moving Averages
1e7
Volume
7
6
5
4
3
2
1
0
Volume MA-20
Volume MA-50
Date

TMPV.NS - Volume Analysis

═══ VOLUME ANALYSIS ═══:	
Status:	**13 Signals Detected**
:	
2026-01-06 [-]:	Distribution Day
2026-01-27 [-]:	Distribution Day
2026-02-05 [-]:	Distribution Day
2026-02-06 [-]:	Distribution Day
2026-02-13 [-]:	Distribution Day

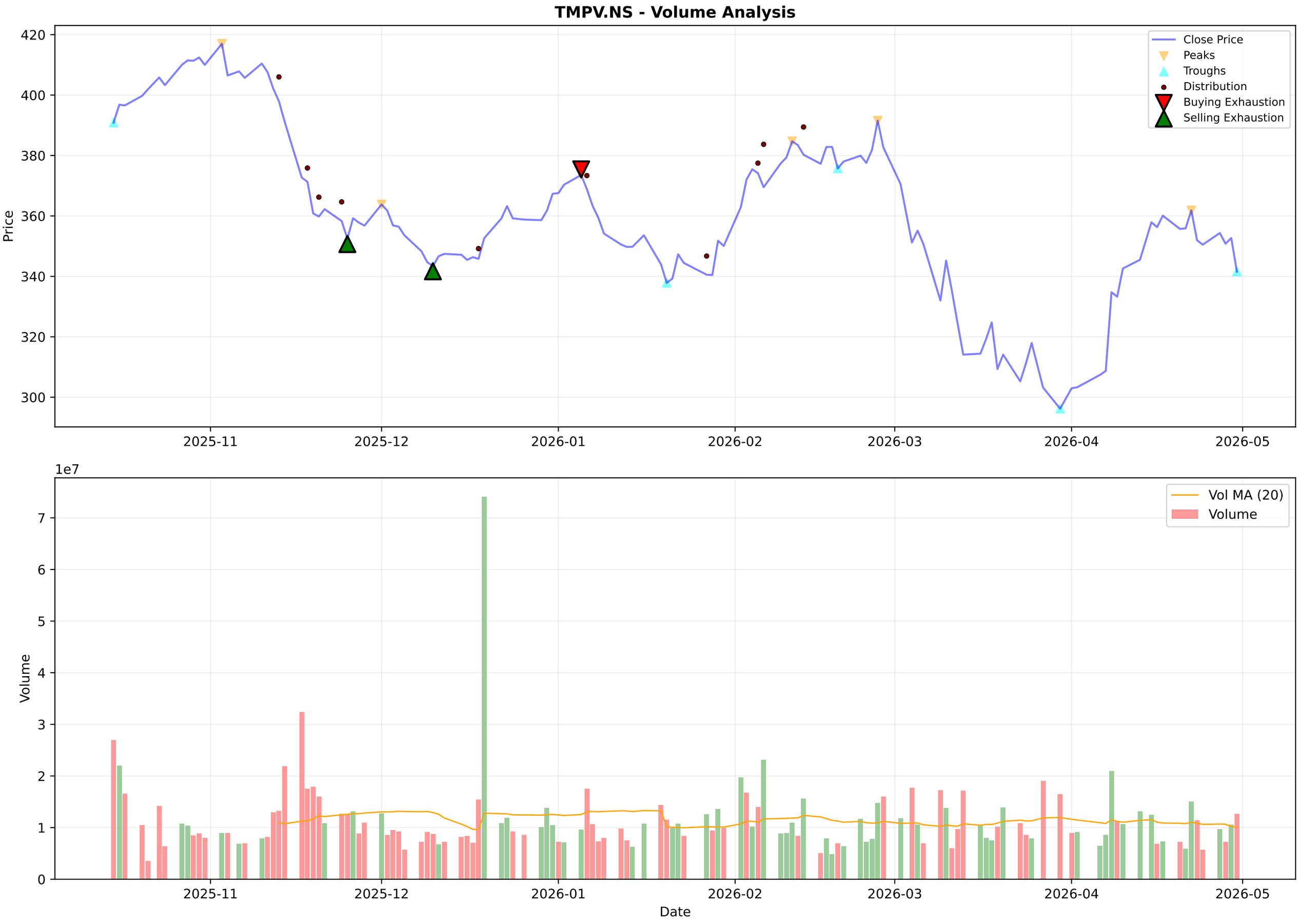
TMPV.NS - Volume Analysis
Price
420
400
380
360
340
320
300
2025-11
2025-12
2026-01
2026-02
2026-03
2026-04
2026-05
Close Price
Peaks
Troughs
Distribution
Buying Exhaustion
Selling Exhaustion
1e7
Volume
7
6
5
4
3
2
1
0
Vol MA (20)
Volume
Date

TMPV.NS - Candlestick Classification Summary

═══ CANDLESTICK CLASSIFICATION ═══:	
Latest Classification:	**Seller Control**
Recent Trend Score (10-day avg):	-0.30
:	
Distribution:	
No Control:	58
Seller Control:	35
Buyer Control:	19
Buyer Strong Control:	1

TMPV.NS - Candlestick Classification
Seller Strong Control
Seller Control
No Control
Buyer Control
Buyer Strong Control
Price
400
380
360
340
320
300
1e7
Volume
6
4
2
0
2025-11-13
2025-11-28
2025-12-15
2025-12-31
2026-01-16
2026-02-03
2026-02-18
2026-03-06
2026-03-23
2026-04-10
2026-04-28
Date

Multi-Timeframe Supertrend Analysis

Timeframe	Status	Value	Last Price	Signal Date
1 Week	**UPTREND (Buy)**	301.45	342.4	2026-04-13
1 Day	**UPTREND (Buy)**	327.37	341.55	2026-04-08
15 Min	**UPTREND (Buy)**	337.94	342.2	2026-04-30

Multi-Timeframe MACD Analysis

Timeframe	Trend	Momentum	Signal
1 Week	**Bullish**	Strengthening	No Signal
1 Day	**Bullish**	Weakening	No Signal
15 Min	**Bullish**	Strengthening	No Signal

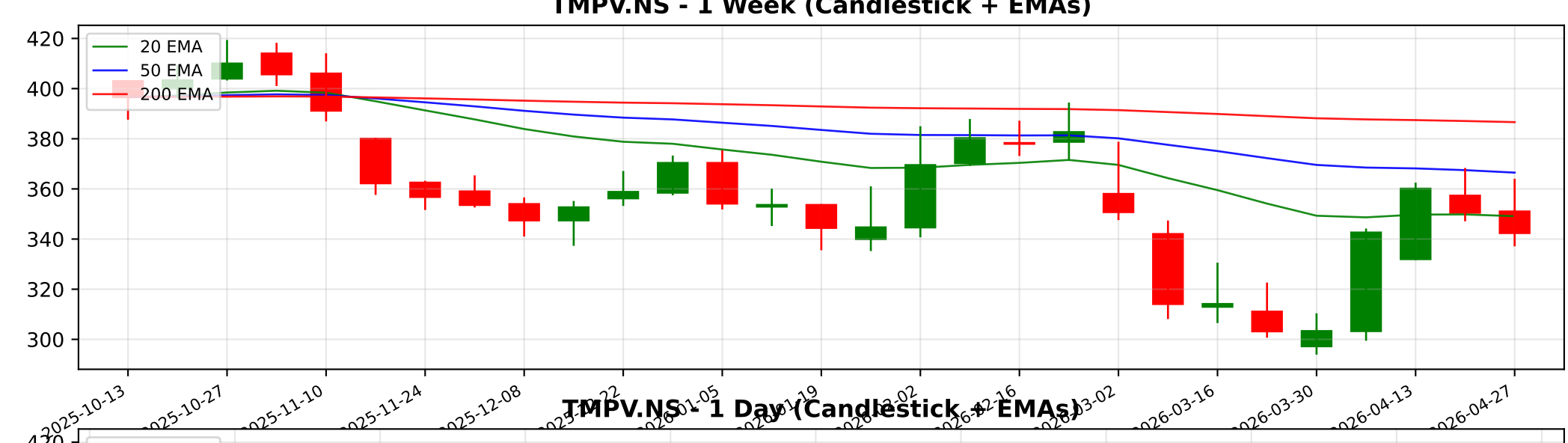
TMPV.NS - 1 Week (Candlestick + EMAs)
20 EMA
50 EMA
200 EMA
420
400
380
360
340
320
300
2025-10-13
2025-10-27
2025-11-10
2025-11-24
2025-12-08
2026-03-16
2026-03-30
2026-04-13
2026-04-27

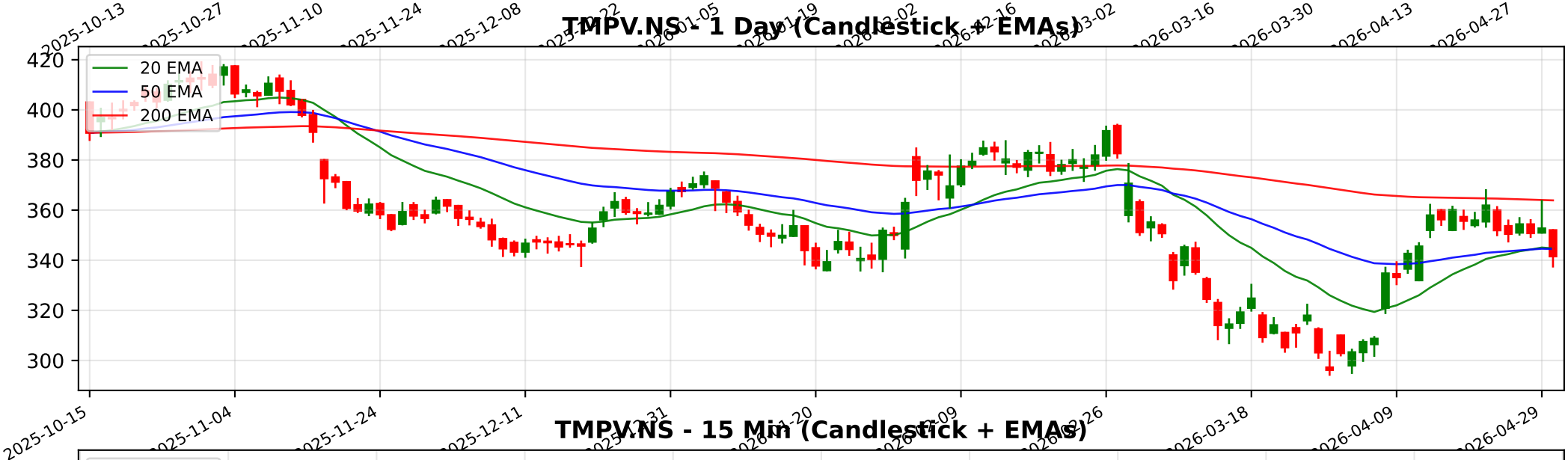
TMPV.NS - 1 Day (Candlestick + EMAs)
20 EMA
50 EMA
200 EMA
420
400
380
360
340
320
300
2025-10-15
2025-11-04
2025-11-24
2025-12-11
2026-03-18
2026-04-09
2026-04-29

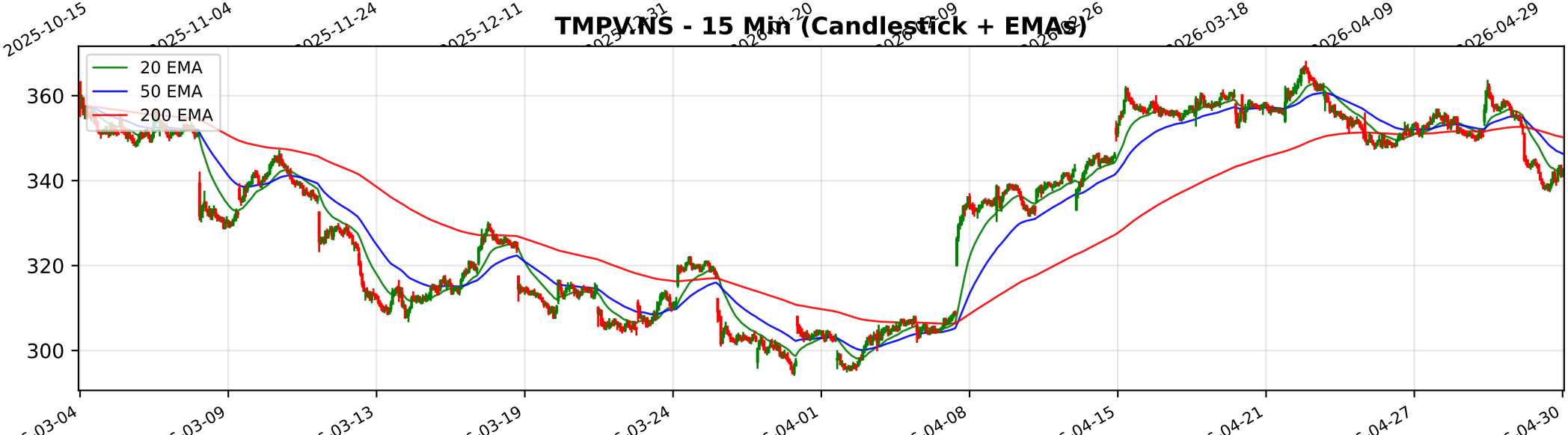
TMPV.NS - 15 Min (Candlestick + EMAs)
20 EMA
50 EMA
200 EMA
360
340
320
300
03-04
03-09
03-13
03-19
03-24
04-01
04-08
04-15
04-21
04-27
04-30

Trendlyne Snapshot - TMPV_main

Markets | MarketMind AI | Baskets | Alerts | F&O | MF | Reports | Screeners | Subscribe | Superstars | Portfolio | Watchlist | Insider Trades | Results | More

Search Stock, IPO, MF

MARKETS / SECTOR : AUTOMOBILES & AUTO COMPONENTS / INDUSTRY : CARS & UTILITY VEHICLES / TATA MOTORS PASSENGER VEHICLES LTD.

Tata Motors Passenger Vehicles Ltd.

NSE: TMPV | BSE: 500570

Tata Motors PV Live Share Price Today, Share Analysis and Chart

Strong Performer, Under Radar | In 7 Starfolio Baskets

Iran War Impact | Ask MarketMind AI

ABOUT Tata Motors Passenger Vehicles Limited (TMPV), a subsidiary of Tata Motors Limited, is a primary player in the Indian automotive industry, specializing in the design, manufacture, and sale of passenger cars and utility vehicles. The company has estab... Read More

341.55 -11.15 (-3.16%)

↓ 54.09% Fall from 52W High

13.1M NSE+BSE Volume

NSE 30 Apr, 2026 3:31 PM (IST)

Watchlist | Portfolio | Alert | My Notes

Regulatory Probe: US NHTSA upgrades its probe on TMPV's arm JLR after reports of steering knuckle fracture issue — See details

Overview | FORECASTER | Buy Sell Zone | F&O | Financials | Charts & Report | News | Reports | Technicals | Shareholding | Deals | Corporate Actions | Alerts (2) | About

Durability score	Valuation Score	Momentum Score	Analyst Price Target
60.0 / 100	74.7 / 100	45.2 / 100	365
High Financial Strength	Affordable Valuation	Technically Neutral	1Yr Price target upside is 7%

Strong Performer, Under Radar: These stocks have good quality scores and strong financials. They are affordably priced stocks with potent... View Similar | Embed DVM

S	W
16	9
10	3
O	T

SWOT Analysis

Check Before You Buy

VIEW FULL CHECKLIST

High rank — 12 Positive • 11 Negative

52.2% Pass in checklist

0 — 45 — 55 — 100

PE Valuation Check

Right Now: Undervalued 2599.8%

1 Year Forward: Overvalued -36.5%

INSIGHT: High 5Yr PE Avg of 39.9 may distort upside values.

DVM
Key Metrics
Price Chart
Forecaster
Financials
Technicals
Shareholding
Deals
Documents
Corporate actions
Company Profile

Tata Motors PV Key Metrics

Preset Metrics: Preset Metrics
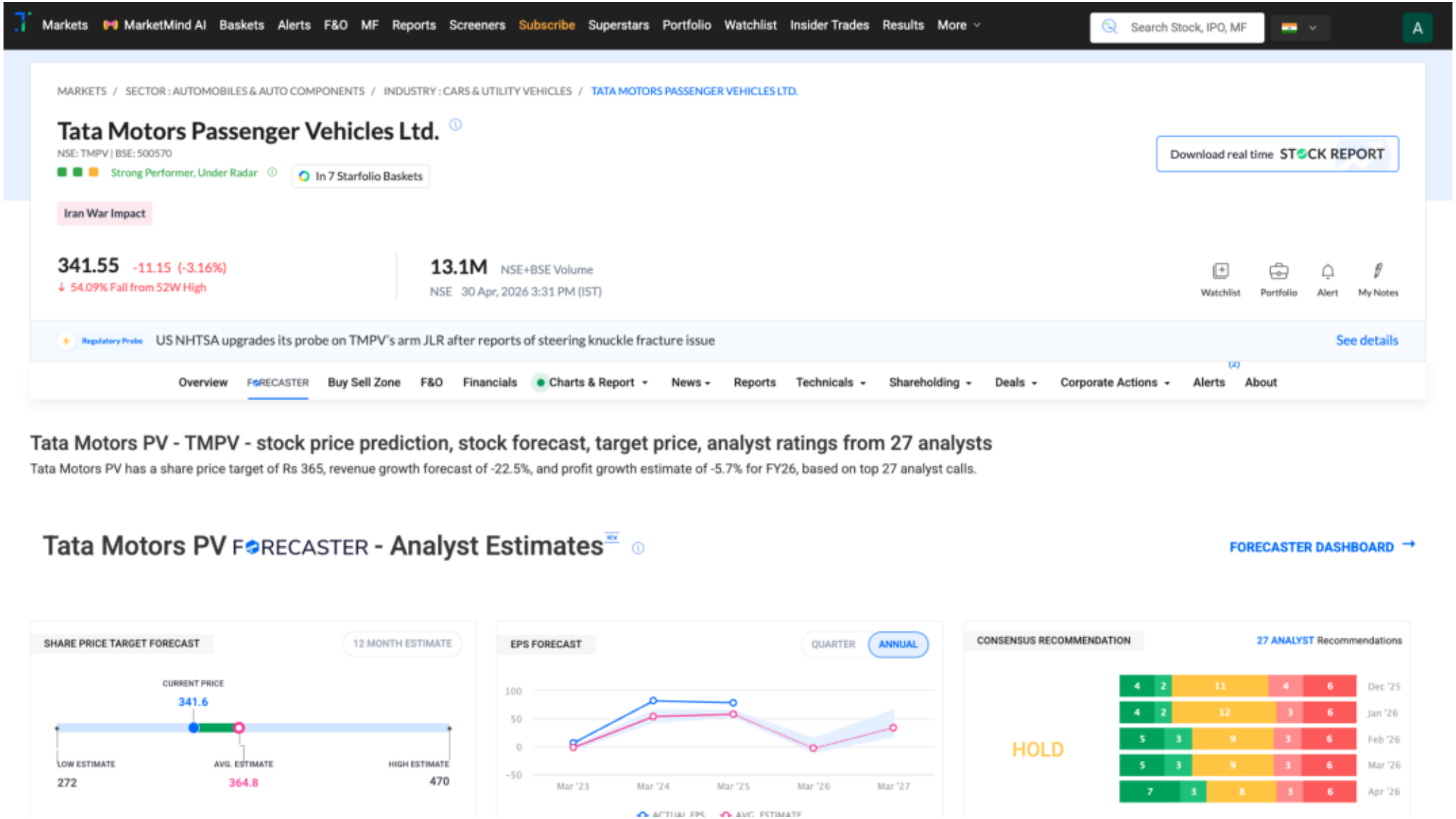
Trendlyne Snapshot - TMPV_forecaster