Growth Mindset: Your Key to Unstoppable Progress

Unlock your potential through learning, effort, and persistence

Made with GAMMA

What is a Growth Mindset?

Your abilities aren't fixed—they evolve through dedication and practice

- Intelligence develops over time
- Skills grow with focused effort
- Feedback accelerates learning
- Persistence drives real results

Popularized by psychologist Carol Dweck

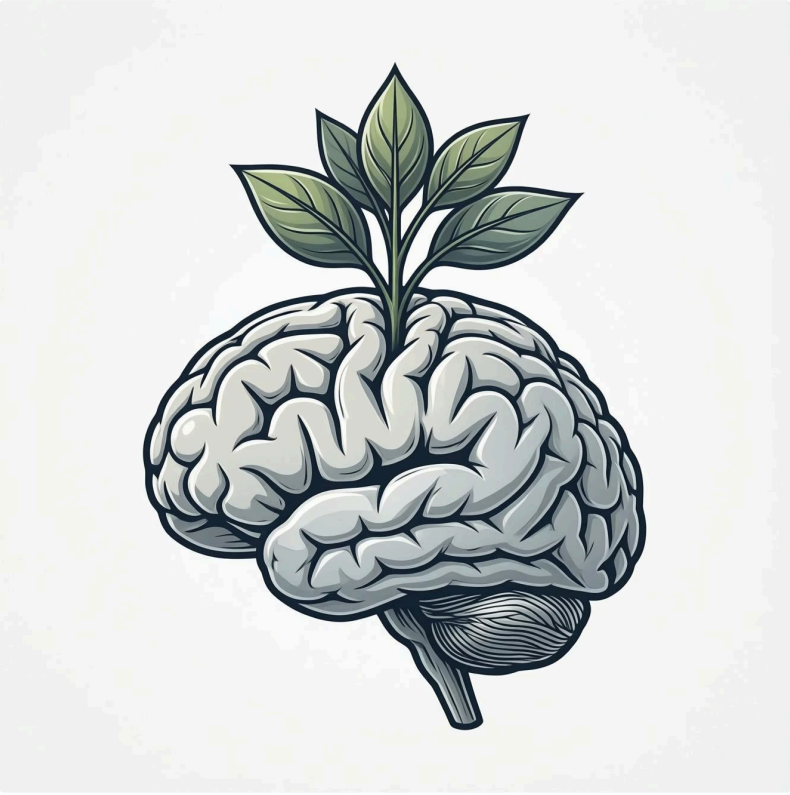

Made with GAMMA

Two Mindsets, Two Different Futures

Fixed Mindset

"I'm not good at coding."

"I failed, so I'm not cut out for this."

"Asking questions makes me look weak."

Growth Mindset

"I'm not good at coding **yet**."

"This failure shows me what to improve."

"Questions help me grow faster."

That one word—**yet**—changes everything.

Made with GAMMA

Why Growth Mindset Powers Career Success

Skills evolve constantly

Tech, business, and design landscapes shift rapidly—adaptability beats static expertise

Learning speed wins

Your ability to absorb new knowledge matters more than what you knew yesterday

Employers seek learners

Companies value continuous growth over "experts who stopped learning"

Made with GAMMA

The Growth Mindset Advantage

Learn from mistakes faster

Transform setbacks into stepping stones

Handle feedback without ego

Embrace criticism as fuel for improvement

Stay consistent through challenges

Push through difficult phases with resilience

Grow into leadership roles

Develop naturally over time through experience

Made with GAMMA

Growth Mindset in Action

It's not just motivation—it's **behavior you can practice every day**

Failure → Feedback

Ask: *What did this teach me?*

Effort → Investment

Effort proves you're building skill

Challenges → Training

Difficulty is where growth happens

Comparison → Inspiration

Others' success is your preview

Made with GAMMA

5 Steps to Build Your Growth Mindset

01

Change your self-talk

Reframe "I can't" to "I'm learning"

02

Track progress, not perfection

Measure weekly improvement, not against others

03

Seek feedback early

Feedback shortens your learning curve

04

Normalize struggle

If it feels hard, you're doing something valuable

05

Reflect regularly

Ask: *What did I learn today that I didn't know yesterday?*

Made with GAMMA

The Power of "Yet"

Yet

One word that transforms limitation into possibility

> "I'm not there **yet**, but I'm on my way."

Made with GAMMA

Your Growth Journey Starts Now

Embrace challenges

They're your training ground

Value effort

It's proof you're investing in yourself

Learn from criticism

Feedback accelerates your progress

Find inspiration in others

Their success shows what's possible

Made with GAMMA

You're Not Fixed. You're Growing.

Every expert was once a beginner who refused to give up

> **Remember:**
>
> Your potential isn't predetermined—it's cultivated through **learning, effort, and persistence**

Start today. Grow every day.

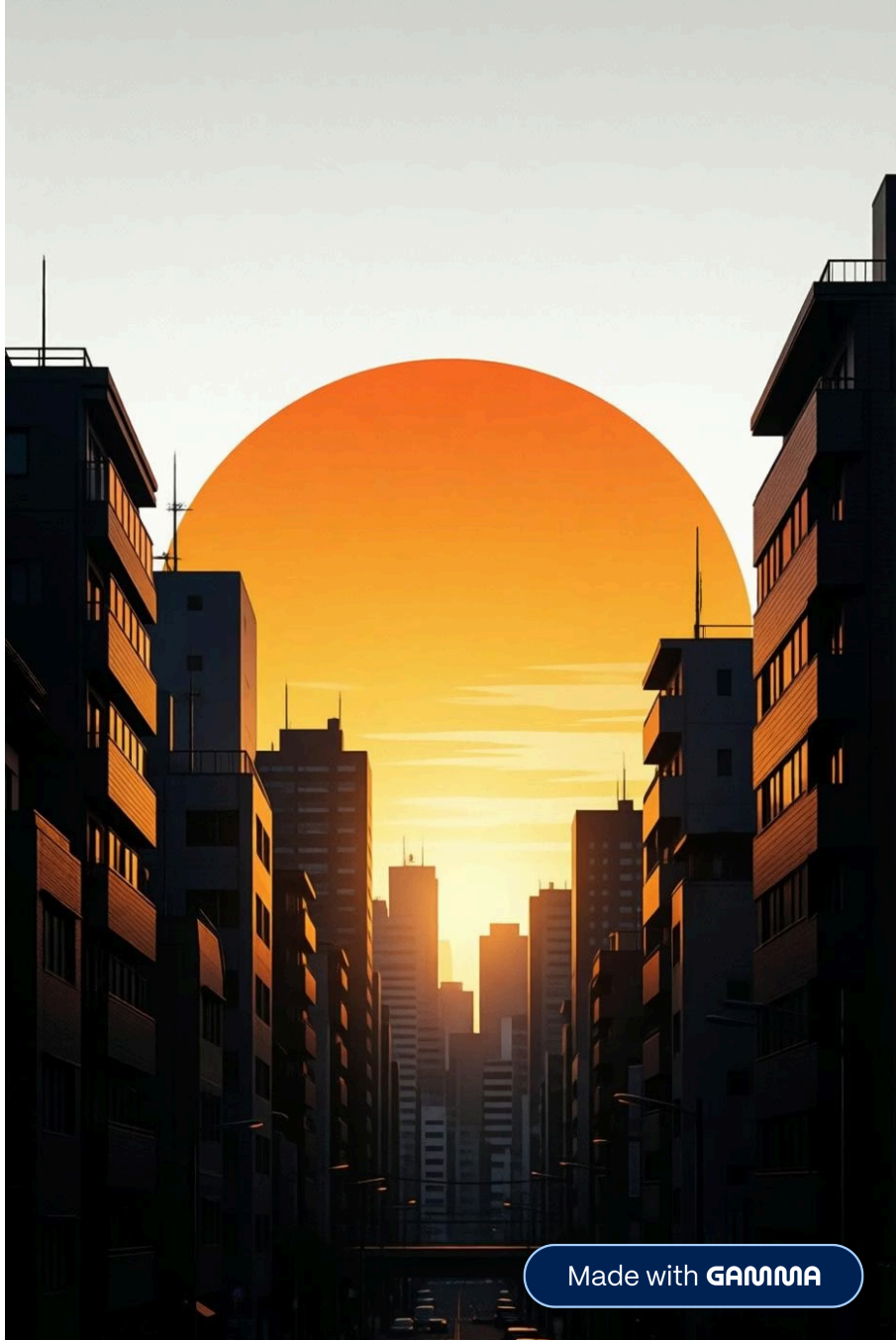

Made with GAMMA