DEPARTMENT OF TECHNICAL EDUCATION
GOVERNMENT OF KERALA

REPORT ON

COMMUNITY SKILLS IN INDIAN KNOWLEDGE SYSTEM:
TRADITIONALBLACKSMITH

DONE BY :

MOHAMMED AJMAL K
(REGNO : 2401033013)
ROLL NO : 60

GOVT.POLYTECHNIC COLLEGE
PERINTHALMANNA

DEPARTMENT OF ELECTRICAL & ELECTRONICS ENGINEERING

GOVERNMENT POLYTECHNIC COLLEGE PERINTHALMANNA

DEPARTMENT OF ELECTRICAL & ELECTRONICS ENGINEERING

CERTIFICATE

Certified that the report entitled

COMMUNITY SKILLS IN INDIAN KNOWLEDGE SYSTEM

is a bonafide work carried out by
MOHAMMED AJMAL K
REG NO:2401033013

in partial fulfillment for the award of Diploma in
ELECTRICAL AND ELECTRONICS ENGINEERING
Under

BOARD OF TECHNICAL EDUCATION, KERALA
During the year 2025-2026

It is certified that the seminar report has been approved as it satisfies all the academic requirements as prescribed.

Staff In Charge: Head Of Department:

CONTENTS

- Goals
- Requirements
- Questions
- Introduction
- History
- Observation
- Steps
- Tools and Equipment
- Business
- Waste Management
- Power Management
- Knowledge That I Got from This Visit
- Conclusion

GOALS

- To gain hands-on experience and understanding of traditional blacksmith work
- To study the tools, materials, and techniques used by blacksmiths
- To understand the challenges faced in preserving traditional blacksmithing
- To appreciate the importance of blacksmith work in Indian culture and society

REQUIREMENTS

- **Location:** Identify the blacksmith workshop or forge in the local community
- **Contact Information:** Obtain contact details of the blacksmith
- **Visiting Hours:** Confirm suitable time to visit the workshop
- **Safety Measures:** Enquire about safety equipment like gloves, goggles
- **Tour Duration**: Estimate time required to observe the work
- **Cost:** Check if any visiting charges are applicable
- Documentation: Permission from workshop owner if required
- **Group Size**: Confirm number of visitors allowed

QUESTIONS

- How is blacksmith knowledge transferred across generations?
- What is the history of blacksmith work in this community?
- Why is this community suitable for studying blacksmith work?
- What tools and materials are used by a blacksmith?
- What modern technologies are replacing traditional blacksmith tools?
- How has blacksmith work survived in the modern age?
- What challenges do blacksmiths face today?
- How do blacksmiths manage business and income?
- How is waste managed in blacksmith work?
- How is power used and managed in a blacksmith workshop?

INDRODUCTION

Traditional blacksmith work is one of the oldest and most respected occupations in India, with a history that spans several thousand years. From ancient civilizations to modern times, blacksmiths have played a vital role in shaping everyday life by providing essential metal tools and implements. A blacksmith is a skilled artisan who works primarily with metals such as iron and steel to manufacture, repair, and modify various objects. These include agricultural tools, household utensils, construction hardware, weapons, and decorative items. The craft of blacksmithing demands not only physical strength but also technical expertise, precision, and a deep understanding of metal properties, all of which are acquired through years of practice.

In traditional Indian society, blacksmiths were considered indispensable members of the community. They supported agriculture by producing ploughs, sickles, hoes, and other farming implements essential for food production. In addition, blacksmiths manufactured weapons and armor for defense, as well as tools required for carpentry, masonry, and household use. Their work directly influenced economic productivity and community development. The knowledge of blacksmithing was typically passed down from one generation to the next through observation and hands-on training, ensuring the survival of this valuable skill over centuries.

Even in the present day, traditional blacksmiths continue to contribute significantly to local economies, particularly in rural areas where handmade and customized tools are still preferred for their durability and reliability. Unlike machine-made products, handmade tools produced by blacksmiths can be repaired and reshaped according to the specific needs of the user. This adaptability makes traditional blacksmith work relevant despite the rapid growth of industrial manufacturing. However, modern challenges such as competition from mass-produced goods, rising material costs, and reduced interest among younger generations threaten the survival of this profession.

This report aims to study and understand the traditional blacksmith work system in detail by examining the tools and equipment used, the step-by-step working methods, and the skills involved in metal shaping and forging. It also explores the challenges faced by blacksmiths in the modern era and highlights the importance of preserving this traditional craft as part of India’s cultural heritage. By studying blacksmithing as a community skill within the Indian Knowledge System, this report emphasizes the need to balance tradition with modernization to ensure the sustainability and continued relevance of this ancient occupation.

HISTORY

Blacksmithing in India has a long and rich history that can be traced back to ancient civilizations, particularly the Indus Valley Civilization (circa 3300–1300 BCE). Archaeological excavations at sites such as Harappa and Mohenjo-daro have revealed the use of metal tools, weapons, and ornaments, indicating the advanced knowledge of metallurgy possessed by early Indian societies. These findings demonstrate that blacksmithing was not only a practical occupation but also a crucial technological skill that supported early human development.

During the ancient period, blacksmiths played a vital role in agriculture by producing tools such as ploughshares, sickles, axes, and hoes, which significantly improved farming efficiency. In addition to agriculture, blacksmiths were essential in warfare, crafting weapons like swords, spears, shields, and armor for kings and soldiers. Their skills were also indispensable in construction, as they supplied nails, hinges, clamps, and other metal fittings required for buildings, carts, and infrastructure. As a result, blacksmiths were highly respected members of society and were often supported by royal patronage and village communities.

In the medieval period, Indian blacksmithing reached greater levels of sophistication with improvements in forging techniques, heat treatment, and metal alloying. Famous examples such as Damascus steel and Wootz steel highlight India's advanced metallurgical knowledge, which was admired worldwide for its strength and durability. Regional variations in blacksmith work developed during this time, influenced by local resources, climate, and cultural needs. Each region evolved unique styles, tools, and methods suited to its environment and requirements.

Traditionally, the knowledge of blacksmithing was passed down orally and practically from one generation to the next, usually from father to son. Young members of the family learned the craft by observing daily work and gradually participating in simple tasks before mastering complex techniques. This apprenticeship system ensured the preservation of skills, techniques, and trade secrets over centuries without formal education or written documentation.

With the onset of industrialization and the introduction of machine-made tools in the modern era, the demand for handmade blacksmith products declined significantly. Factory-produced tools were cheaper, uniform, and easily available, which affected the livelihood of traditional blacksmiths. However, despite these challenges, traditional blacksmithing continues to survive due to the superior durability, repairability, and customization of handmade tools. Even today, in many rural areas, farmers and craftsmen prefer traditional tools made by blacksmiths because of their reliability and long-lasting nature.

In conclusion, the history of blacksmithing in India reflects the technological, economic, and cultural evolution of society. From ancient civilizations to the present day, blacksmiths have contributed significantly to the development of agriculture, warfare, and infrastructure. Preserving this traditional skill is essential not only for cultural heritage but also for promoting sustainable and locally relevant craftsmanship in the modern world.

OBSERVATION

During the field visit to a traditional blacksmith workshop, the overall working environment and daily activities were carefully observed. The workshop was simple in structure and consisted of essential tools such as a coal-fired furnace, an anvil, hammers of different sizes, tongs, grinding stones, and raw iron materials. The blacksmith mainly focused on sharpening knives and other cutting tools, which is one of the most common and important services provided by traditional blacksmiths in the local community. The blacksmith heated iron and steel tools in the furnace until they became red hot. After heating, the metal was placed on the anvil and shaped using repeated hammering to restore the blade's edge and correct its shape. Once the basic shaping was completed, the knife was sharpened using a manual grinding stone to achieve a fine and sharp cutting edge. This process required careful control to avoid overheating the blade, which could reduce its strength and durability. The work demanded a high level of skill, hand–eye coordination, and physical strength. Safety measures were minimal, with the blacksmith relying mainly on experience rather than protective equipment. The blacksmith explained that he has more than 20 years of experience in this profession and learned the craft from his elders through continuous practice. According to him, mastering knife sharpening and metal tempering requires several years of hands-on experience, patience, and a deep understanding of metal behavior under heat. This observation highlighted the importance of traditional knowledge and practical skills involved in blacksmith work. Despite the availability of machine-sharpened tools, many customers still prefer traditionally sharpened knives due to their superior sharpness, durability, and reliability.

STEPS IN BLACKSMITH WORK

- **Selection of Raw Metal (Iron or Steel):** The process begins with
- selecting suitable iron or steel based on the required tool or knife. For knife sharpening, the blacksmith checks the condition of the blade to identify cracks, bends, or excessive wear. **Heating the Metal in a Furnace:** The metal or knife blade is placed inside a coal
- or gas-fired furnace and heated until it becomes red hot. Proper
- heating is essential to soften the metal, making it easier to shape and sharpen without causing damage. **Shaping the Hot Metal Using Hammer and Anvil**: Once heated, the metal is placed on the anvil and shaped using repeated hammering. In the case of knives,
- hammering helps restore the blade's edge and correct any bends or
- deformities. **Cutting and Bending as Required:** If necessary, excess metal is trimmed, and the blade is bent or straightened to achieve the correct shape. This step ensures proper balance and alignment
- of the knife. **Edge Formation for Knife Sharpening:** The blacksmith
- carefully hammers along the edge of the knife to form a sharp bevel. This step requires experience, as uneven hammering can weaken the blade or reduce sharpness. **Cooling or Quenching in**
- **Water or Oil:** After shaping, the knife is cooled by dipping it in water
- or oil. This process hardens the metal and improves durability. Proper quenching is important to prevent cracking or brittleness. **Grinding and Final Sharpening:** The blade is sharpened using a
- manual grinding stone or wheel. The blacksmith slowly grinds the
- edge to achieve a smooth, sharp finish while avoiding overheating. **Finishing and Polishing:** The knife surface is cleaned and polished to remove rough edges and improve appearance. This step also
- enhances the tool's usability and lifespan. **Quality Checking:**
- Finally, the blacksmith checks the sharpness, strength, and alignment of the knife. Only after ensuring proper cutting performance and safety is the tool returned to the customer.

TOOLS AND EQUIPMENT

Furnace:
Used to heat iron or steel until it becomes red hot and soft for shaping.
Anvil:
A heavy metal block on which hot metal is placed and hammered into shape.
Hammer (Various Sizes):
Used to shape, flatten, and sharpen metal by repeated striking.
Tongs:
Used to hold and move hot metal safely during heating and forging.
Chisels:
Used to cut or shape metal when it is hot or cold.
Punches:
Used to make holes or marks in metal.
Water Tank (for Quenching):
Used to cool hot metal quickly to increase hardness and strength.
Grinding Stone:
Used for sharpening knives and smoothing metal surfaces.
Protective Gear (Gloves, Apron, Goggles):
Used to protect the blacksmith from heat, sparks, and metal pieces.

Furnace

Anvil

Hammers

Tonges

Chisels

Grinding Stone

Protective Gear (Gloves, Apron, Goggles)

Water Tank (for Quenching)

BUSINESS

Traditional blacksmiths mainly depend on local customers such as farmers, carpenters, masons, and households for their livelihood. Their work includes making and repairing agricultural tools like sickles, hoes, ploughshares, and knives, as well as household items such as hinges, locks, and iron fittings. One of the most common services provided by blacksmiths is the sharpening of knives and cutting tools, which ensures regular daily income. In earlier times, blacksmiths enjoyed a stable source of income as villages relied heavily on their services. However, with the introduction of factory-made and machine-produced tools, the demand for handmade blacksmith products has reduced significantly. Industrial tools are often cheaper and easily available in markets, which has affected the income and sustainability of traditional blacksmiths. As a result, many artisans struggle to maintain a steady livelihood. Despite these challenges, traditional blacksmithing continues to survive due to the advantages of custom-made and repair services. Handmade tools are often stronger, more durable, and can be repaired easily, unlike machine-made products. Farmers and skilled workers still prefer traditionally sharpened knives and tools because of their superior cutting quality and long life. This creates continued demand, especially in rural areas. Government

schemes, skill development programs, and financial assistance can play a major role in reviving this profession. Support in the form of modern tools, low-interest loans, training in new techniques, and access to better markets can help blacksmiths improve productivity and income. Promoting traditional blacksmith work as a cultural and sustainable craft can also attract new customers and ensure the survival of this valuable occupation.

WASTE MANAGEMENT

Waste management in traditional blacksmith work is simple, efficient, and environmentally friendly when compared to modern industrial manufacturing. The primary waste generated in a blacksmith workshop consists of small metal scraps produced during cutting, shaping, and sharpening operations. These metal pieces are carefully collected and stored, as they can be reheated and reused for making small tools or repairing damaged items. This practice reduces material wastage and promotes the efficient use of raw materials.

Another type of waste generated is ash and residue from coal or charcoal used in the furnace. The blacksmith regularly cleans the furnace area and safely disposes of the ash to prevent the spread of dust and maintain cleanliness in the workplace. In some cases, this ash is reused for land filling or mixed with soil, minimizing environmental impact.

Water used for quenching hot metal is reused several times, as it does not contain harmful chemicals. This helps conserve water and reduces unnecessary wastage. Since traditional blacksmithing does not involve toxic substances or chemical treatments, the risk of soil or water pollution is very low.

Overall, traditional blacksmith work follows a natural recycling system where waste is minimized, reused, or safely disposed of. This makes blacksmithing a sustainable occupation that aligns well with environmental conservation. Proper waste management also improves workshop safety and hygiene, ensuring a healthier working environment for the blacksmith.

POWER MANAGEMENT

Traditional blacksmithing mainly depends on human power and thermal energy obtained from coal or charcoal-fired furnaces. Manual effort is used for activities such as hammering, shaping metal on the anvil, operating hand tools, and handling hot materials. This heavy reliance on physical labor requires strength, endurance, and skill, making blacksmithing a physically demanding occupation. The furnace plays a crucial role in power management, as it provides the heat required to soften iron or steel for shaping and sharpening. In traditional setups, air is supplied to the furnace manually using hand- operated bellows to increase the temperature. This method is energy- efficient but requires continuous human effort to maintain proper heat levels. In some modern blacksmith workshops, electric blowers are used instead of manual bellows to supply air to the furnace. This reduces physical strain and allows better control of temperature. Gas-fired furnaces are also being introduced, as they provide uniform heating, reduce smoke, and improve fuel efficiency. These modern adaptations help increase productivity while maintaining traditional forging techniques. Efficient power management helps reduce fuel consumption and operating costs. By carefully controlling heating time and avoiding unnecessary reheating of metal, blacksmiths conserve energy. Overall, the combination of traditional methods and modern power-saving tools ensures that blacksmithing remains sustainable, cost-effective, and environmentally responsible.

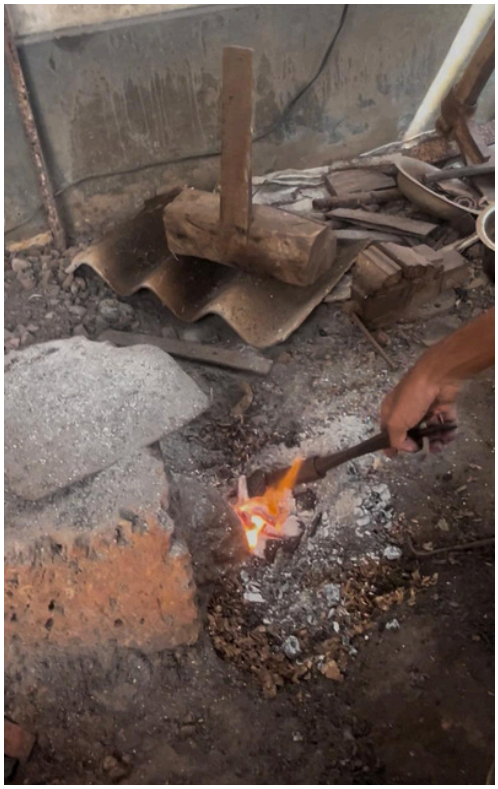

KNOWLEDGE THAT I GOT FROM THIS VISIT

The field visit to the traditional blacksmith workshop provided valuable practical knowledge and a deeper understanding of this age-old profession. Through direct observation, I learned how metals such as iron and steel respond to heat and how temperature control plays a crucial role in shaping, hardening, and sharpening tools. The blacksmith demonstrated how improper heating or cooling could weaken the metal, highlighting the importance of experience and precision in blacksmith work .

I also gained insight into the manual techniques used in shaping metal, such as hammering, bending, and edge formation on the anvil. Observing the knife sharpening process helped me understand how traditional methods can produce sharper and more durable cutting tools compared to machine sharpening. The use of simple tools combined with skilled handwork showed that advanced results can be achieved without complex machinery.

Another important lesson from this visit was the value of traditional knowledge passed down through generations. The blacksmith explained how he learned the craft from his elders through years of practice rather than formal education. This demonstrated that traditional skills are built also on experience, patience, and continuous learning. The visit highlighted the physical effort involved in blacksmithing and the dedication required to sustain this profession.

Overall, this field visit helped me appreciate the relevance of traditional blacksmith work in today's technological world. It emphasized the importance of preserving community skills, supporting traditional artisans, and integrating traditional knowledge with modern techniques to ensure sustainability. The experience increased my respect for manual craftsmanship and reinforced the need to protect such valuable cultural heritage.

CONCLUSION

The study of traditional blacksmith work clearly highlights the importance of preserving community skills that form a vital part of India's cultural and economic heritage. Blacksmithing is not merely an occupation but a valuable traditional knowledge system that has supported agriculture, construction, and daily life for centuries. Through this field study, it became evident that blacksmiths continue to serve society with dedication, skill, and experience despite facing numerous challenges. Industrialization and the availability of machine-made tools have reduced the demand for handmade products, making it difficult for traditional blacksmiths to sustain their livelihoods. However, their work remains relevant due to the durability, repairability, and customization offered by traditionally made tools, especially in rural areas. The ability of blacksmiths to sharpen knives, repair tools, and produce customized items ensures their continued importance in the community.
Supporting traditional blacksmiths through government schemes, skill-development programs, and modern marketing opportunities is essential for the survival of this profession. By combining traditional techniques with modern tools and sustainable practices, blacksmithing can adapt to changing times while preserving its core values. Encouraging younger generations to learn and continue this craft is also crucial to prevent the loss of this ancient skill.
In conclusion, traditional blacksmith work represents a strong link between India's past and present. Preserving and promoting such community skills not only protects cultural heritage but also contributes to sustainable livelihoods and local economic development. This study reinforces the need to respect, support, and revive traditional occupations as an integral part of a balanced and inclusive society.

THANK YOU

PRESENTED BY :

MOHAMMED AJMAL K
Reg No : 2401033013