Full Score

---

Anson Yeung

# Petals

for SATB choir a cappella
(2025)

# Petals

Duration: *ca.* 4’ 40’’

Text by Amy Lowell (1874 – 1925)

Life is a stream
On which we strew
Petal by petal the flower of our heart;
The end lost in dream,
They float past our view,
We only watch their glad, early start.

Freighted with hope,
Crimsoned with joy,
We scatter the leaves of our opening rose;
Their widening scope,
Their distant employ,
We never shall know. And the stream as it flows
Sweeps them away,
Each one is gone
Ever beyond into infinite ways.
We alone stay
While years hurry on,
The flower fared forth, though its fragrance still stays.

# PETALS

Amy Lowell

*for SATB choir a cappella*

Anson Yeung

**Tranquillo** ♩= c. 63

Soprano: Life is a stream

Alto: stream

Tenor: stream

Bass: stream

For Rehearsal Only

S.: on which we strew pet - al by

A.: stream on which we strew pet - al by

T.: stream on which we strew pet - al

B.: strew pet - al

13

Affettuoso ♩= c. 84

S. pet - al the flo - wer of our heart; the flo - wer of our heart; on

A. pet - al pet - al flo - wer; Life is a stream on

T. pet - al pet - al flo - wer; Life is a stream on

B. pet - al pet - al flo - wer; Life is a stream on

18

S. which we strew pet - al by pet - al the flo - wer of our heart;

A. which we strew pet - al by pet - al flo - wer of our heart; the

T. which we strew pet - al by pet - al flo - wer of our heart; the

B. which we strew pet - al by pet - al flo - wer; the

23

rall. a tempo

S. A. T. B.

flo - wer of our heart; they float past our view, we

flo - wer; the end lost in dream, they float past our view, we

flo - wer; the end lost in dream, they float past our view, we

28

molto rit. a tempo

on - ly watch their glad, ear - ly start. fright - ed with

on - ly watch their glad, glad, ear - ly start. fright - ed with

on - ly watch their glad, glad, ear - ly start.

on - ly watch their glad, glad, ear - ly start. fright - ed with

34

S. hope, crim - soned with joy, we scat - ter scat - ter scat - ter scat - ter the

A. hope, crim - soned with joy, scat - ter

T. fright - ed with hope, crim - soned, we scat - ter scat - ter scat - ter

B. hope, crim - soned with joy, scat - ter scat - ter the

39

S. leaves; fright - ed with hope, crim - soned with

A. of our o - pen - ing rose; fright - ed with hope, crim - soned with

T. rose; fright - ed with fright - ed with hope,

B. leaves; fright - ed with hope, crim - soned with

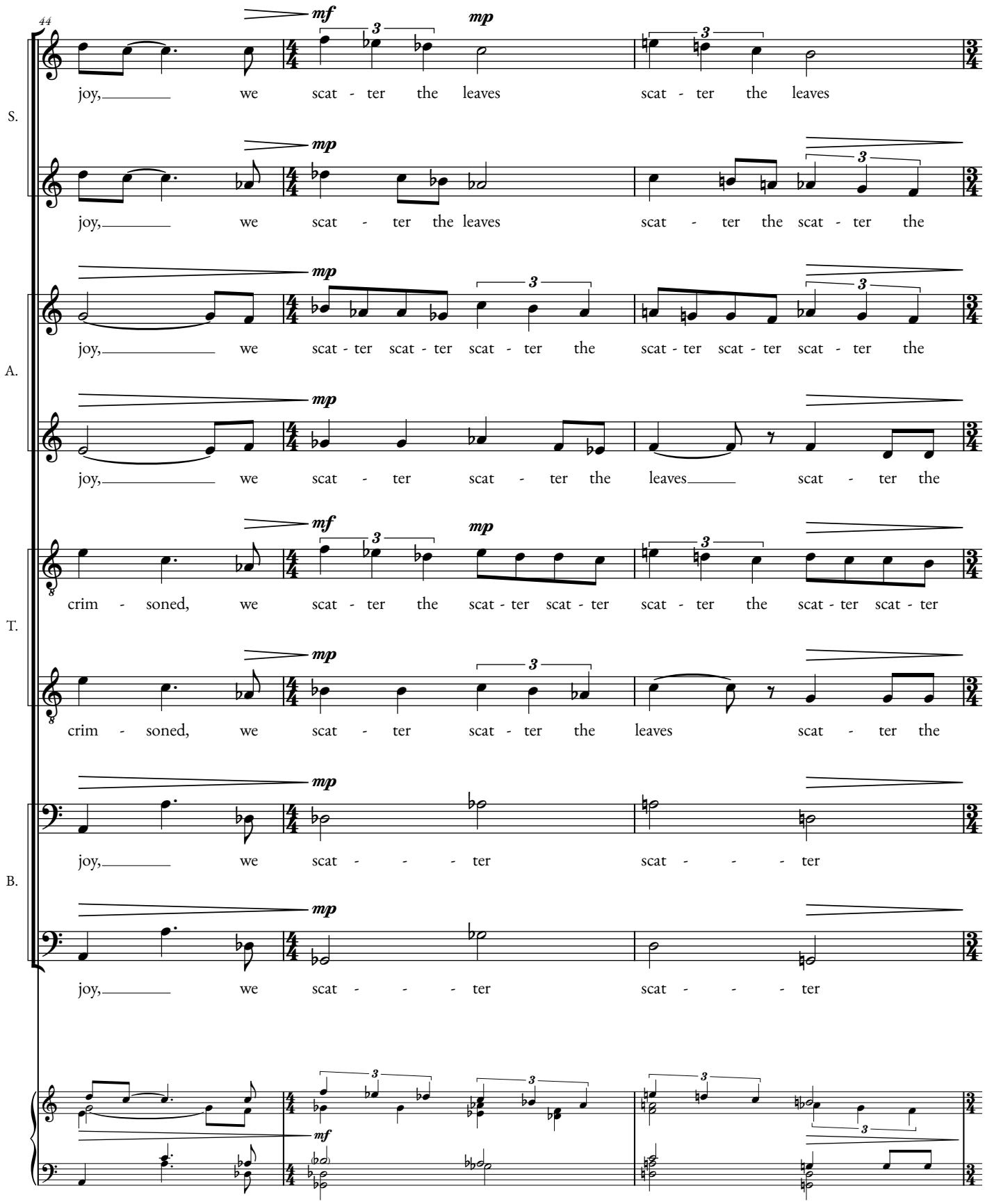
44
S.
joy, we scat - ter the leaves scat - ter the leaves
joy, we scat - ter the leaves scat - ter the scat - ter the
A.
joy, we scat - ter scat - ter scat - ter the scat - ter scat - ter scat - ter the
joy, we scat - ter scat - ter the leaves scat - ter the
T.
crim - soned, we scat - ter the scat - ter scat - ter scat - ter the scat - ter scat - ter
crim - soned, we scat - ter scat - ter the leaves scat - ter the
B.
joy, we scat - - - ter scat - - - ter
joy, we scat - - - ter scat - - - ter
mf
mp
3

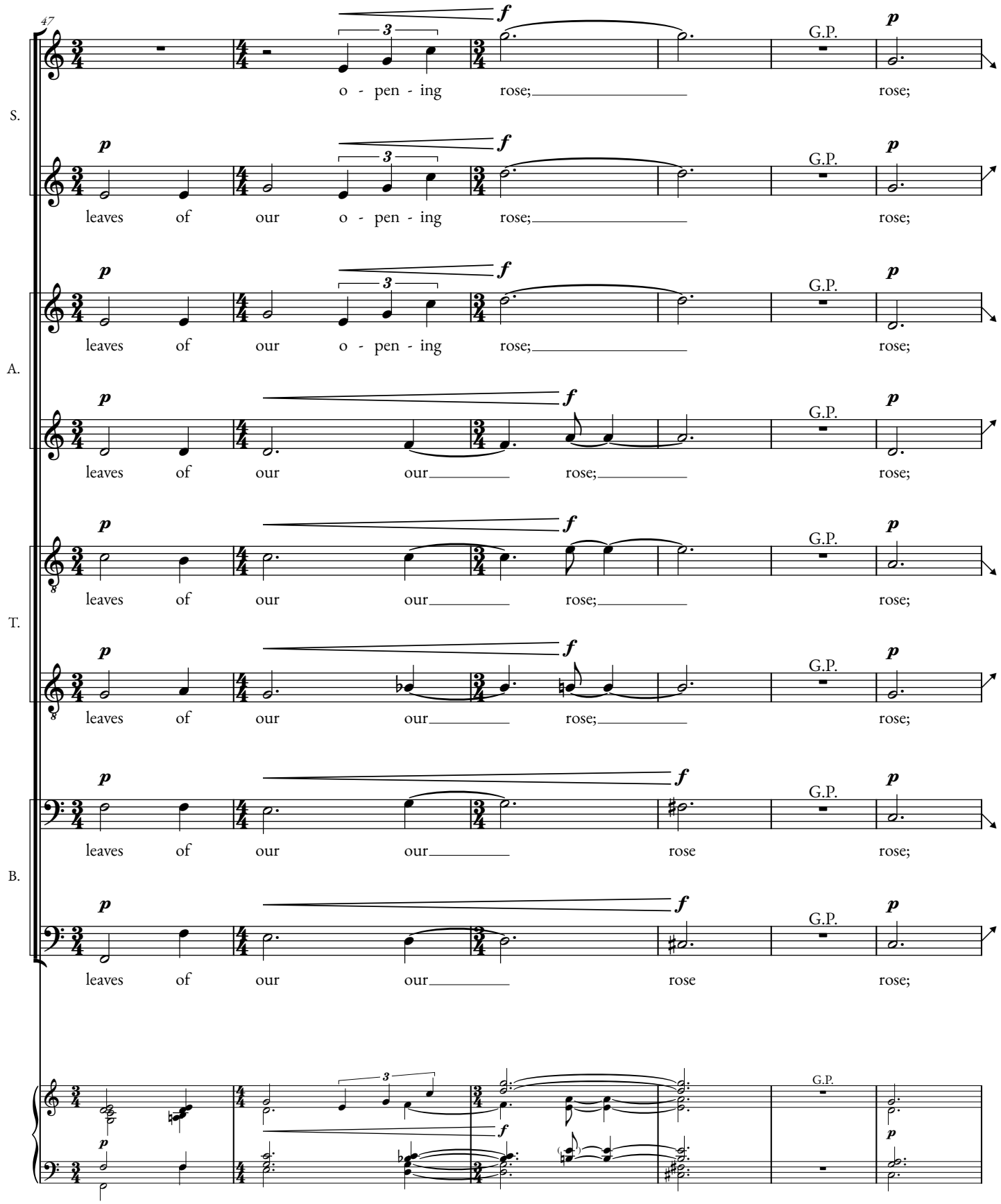
47
S.
o - pen - ing rose; rose;
leaves of our o - pen - ing rose; rose;
A.
leaves of our o - pen - ing rose; rose;
leaves of our our rose; rose;
T.
leaves of our our rose; rose;
leaves of our our rose; rose;
B.
leaves of our our rose rose;
leaves of our our rose rose;
G.P.

53

S. scope, their dis - tant dis - tant dis - tant em -

A. wide scope, dis - tant dis - tant dis - tant em -

T. their wi - den ing scope, dis - tant dis - tant dis - tant em -

B. wi - den - ing scope, dis - tant dis - tant dis - tant em -

59

Meno mosso (♩= 72)

a tempo

S. - ploy, we shall ne - ver know. Life is a stream on

A. - ploy, we shall ne - ver know. Life is a stream on

T. - ploy, we shall ne - ver know. Life is a stream on

B. - ploy, we shall ne - ver know. Life is a stream on

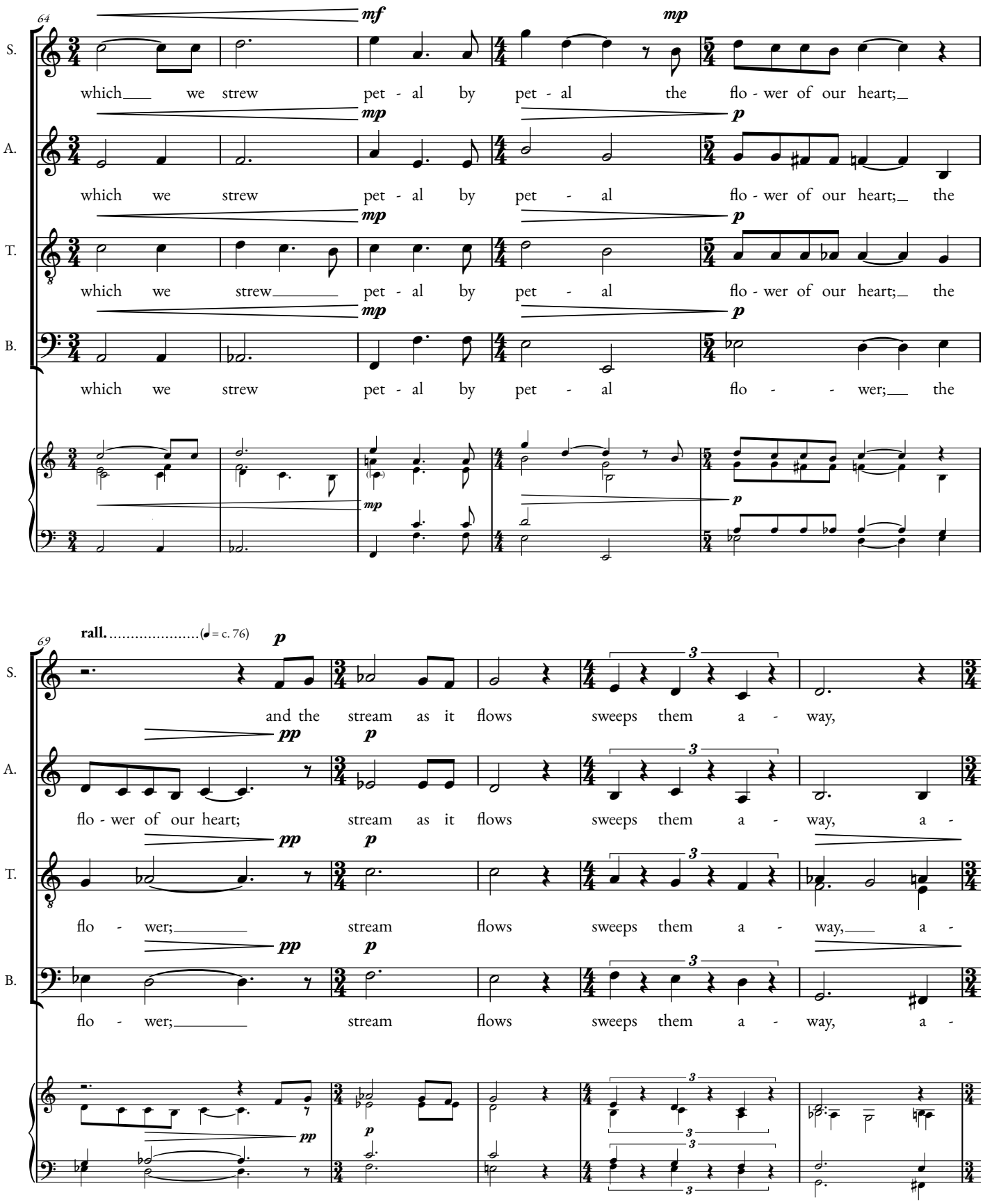
64
S.
which we strew pet - al by pet - al the flo - wer of our heart;
A.
which we strew pet - al by pet - al flo - wer of our heart; the
T.
which we strew pet - al by pet - al flo - wer of our heart; the
B.
which we strew pet - al by pet - al flo - wer; the
69
rall. (♩ = c. 76)
S.
and the stream as it flows sweeps them a - way,
A.
flo - wer of our heart; stream as it flows sweeps them a - way, a -
T.
flo - wer; stream flows sweeps them a - way, a -
B.
flo - wer; stream flows sweeps them a - way, a -

74

Lamentoso ♩= c. 63

S. each one is gone

A. - way, gone e - ver be - yond in - to

T. - way, gone gone

B. - way, gone gone

80

S. we a - lone stay

A. in - fin - ite ways. we a - lone stay we a - lone stay

T. stay

B. ways. we a - lone stay we a - lone stay

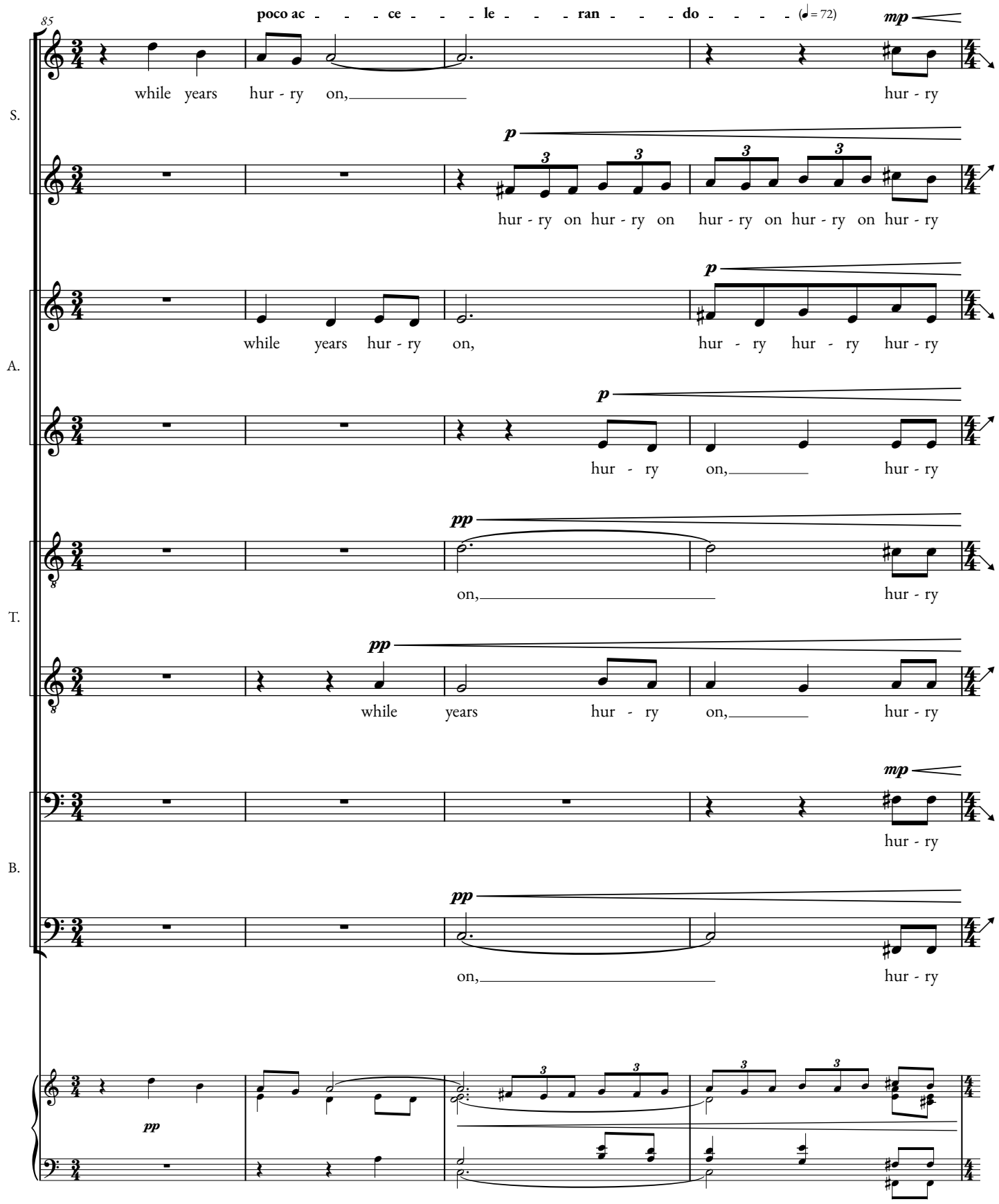
85
poco ac - - - ce - - - le - - - ran - - - do - - - (♩ = 72)
mp
while years hur - ry on, hur - ry
S.
p
hur - ry on hur - ry on hur - ry on hur - ry on hur - ry
while years hur - ry on, hur - ry hur - ry hur - ry
A.
hur - ry on, hur - ry
pp
on, hur - ry
T.
while years hur - ry on, hur - ry
mp
hur - ry
B.
on, hur - ry

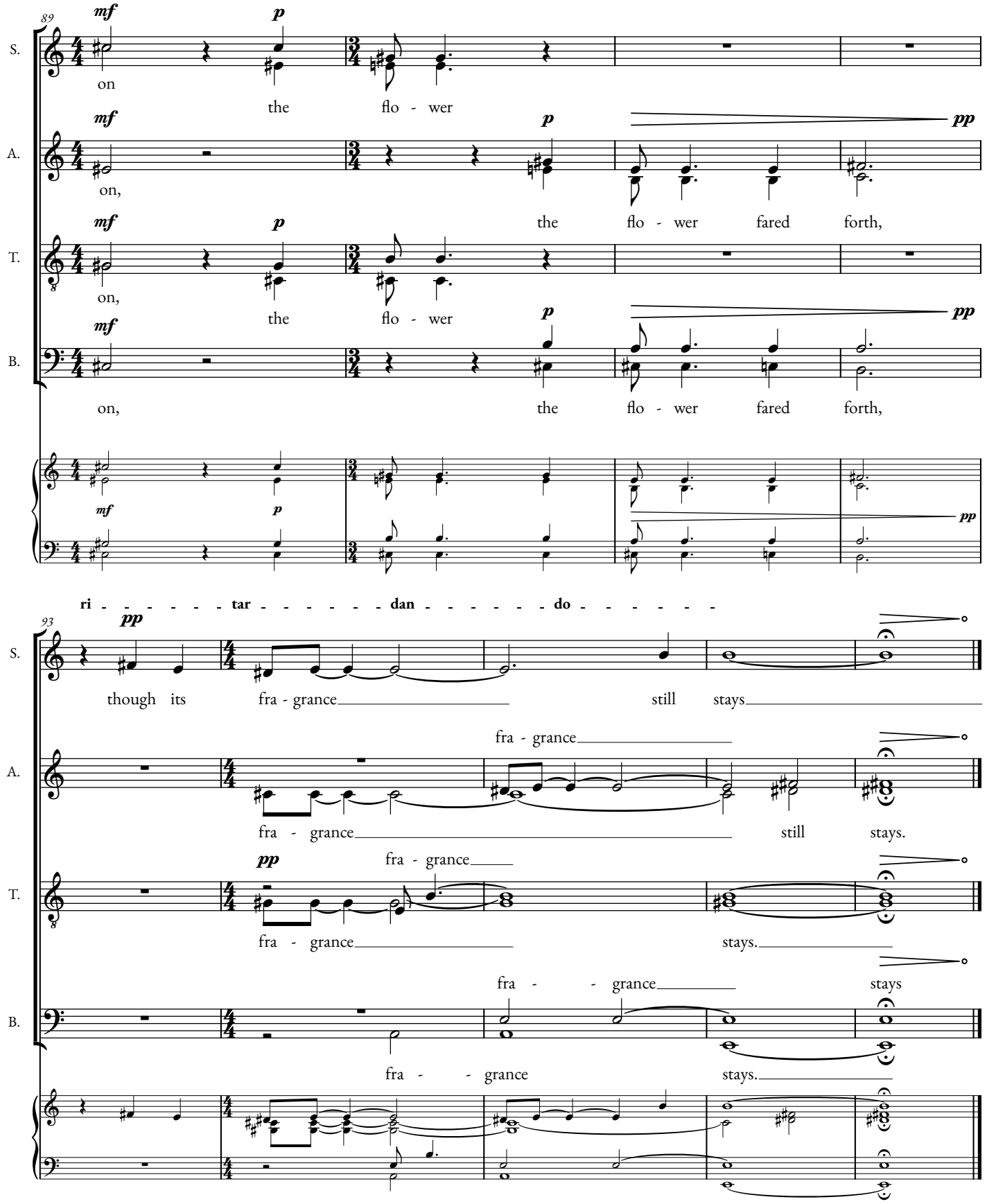
89
S.
A.
T.
B.
mf
p
pp
on the flo - wer
on, the flo - wer fared forth,
on, the flo - wer
on, the flo - wer fared forth,
ri - - - - - tar - - - - - - dan - - - - - - do - - - - - -
93
though its fra - grance still stays
fra - grance
fra - grance still stays.
fra - grance
fra - grance stays.
fra - - grance stays
fra - - grance stays.