10.1

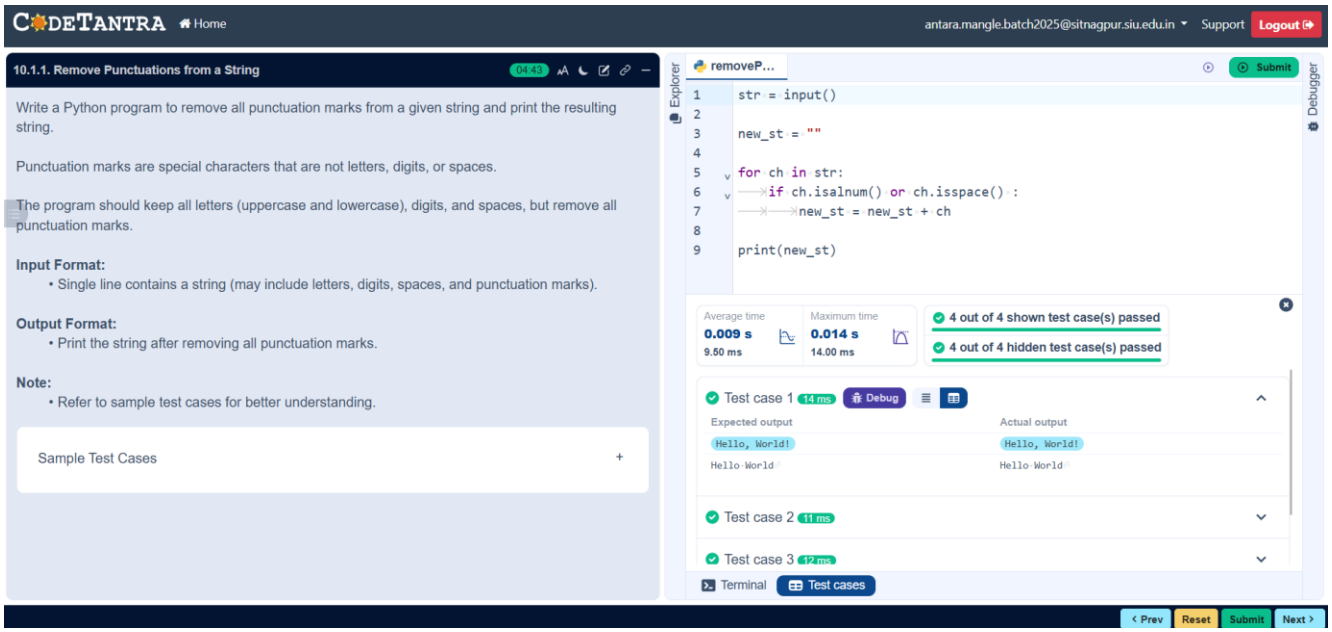

Algorithm:

Step 1: Start
Step 2: Input a string
Step 3: Initialize an empty string result = ""
Step 4: For each character in the string:

- Check if the character is a letter (a–z, A–Z), digit (0–9), or space
- If yes → add it to result
- If no → ignore it (remove punctuation)

  Step 5: Print the result string
  Step 6: Stop

Flowchart

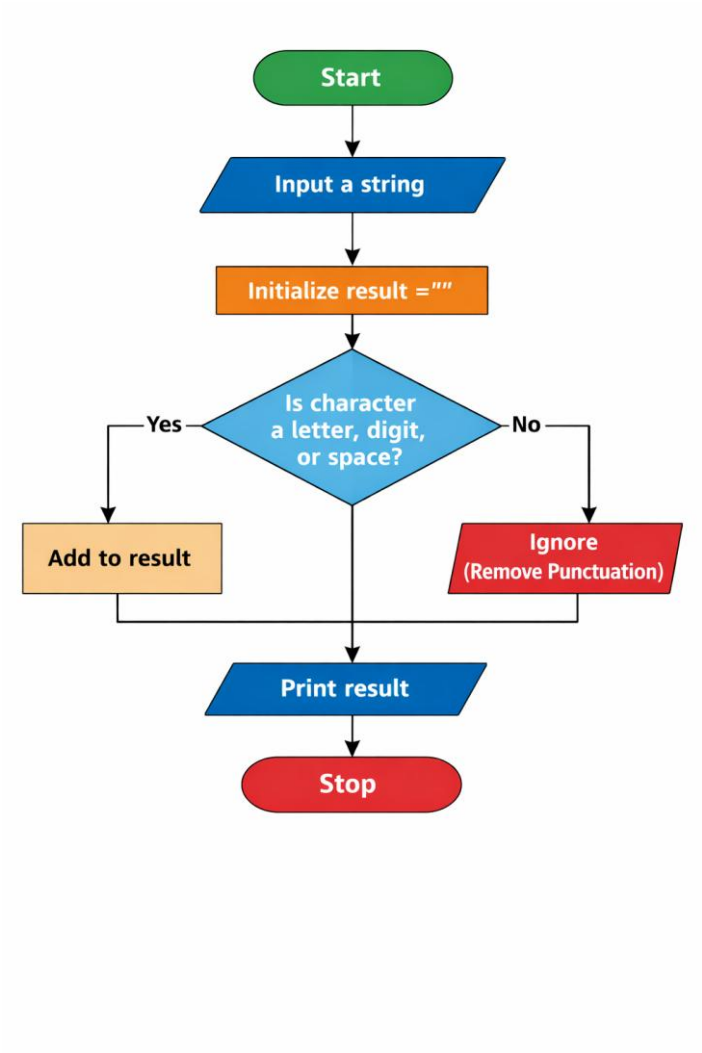
Start
Input a string
Initialize result =""
Is character a letter, digit, or space?
Yes
No
Add to result
Ignore (Remove Punctuation)
Print result
Stop