8.2

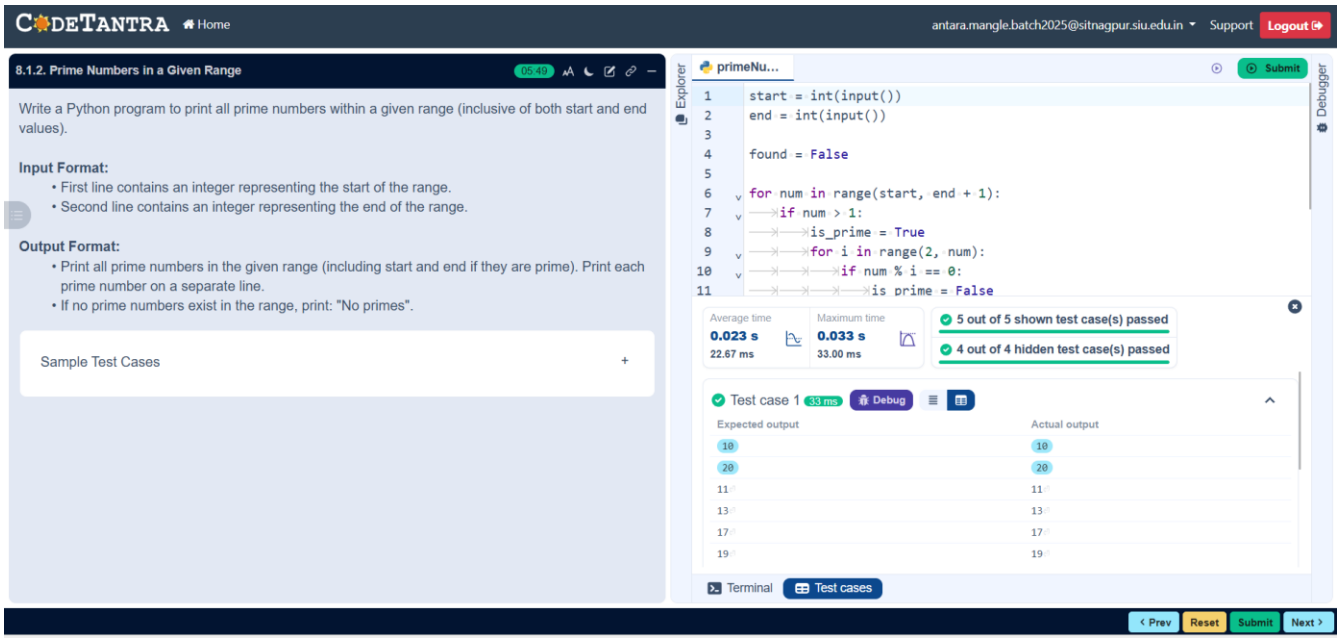

Algorithm

Step 1: Start
Step 2: Input two integers start and end
Step 3: For each number num from start to end:

- If num > 1 then:
  - Check divisibility from 2 to num-1
  - If divisible by any number → Not prime (skip)
  - Else → Print the number (prime)

    Step 4: Stop

Flowchart

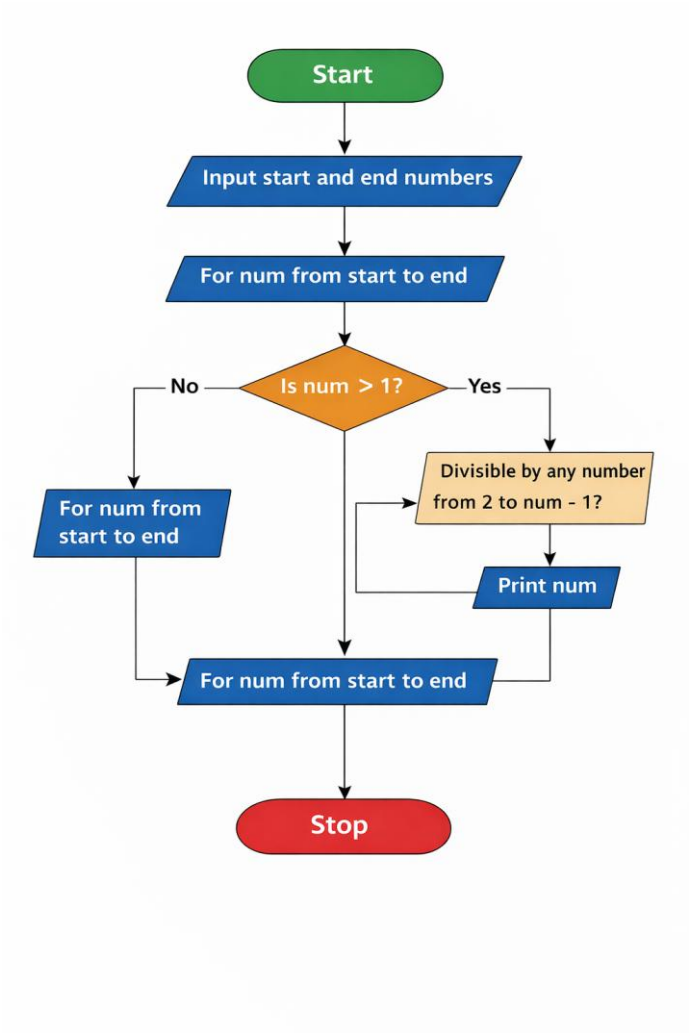
Start
Input start and end numbers
For num from start to end
Is num > 1?
No
Yes
For num from start to end
Divisible by any number from 2 to num - 1?
Print num
For num from start to end
Stop