9.2

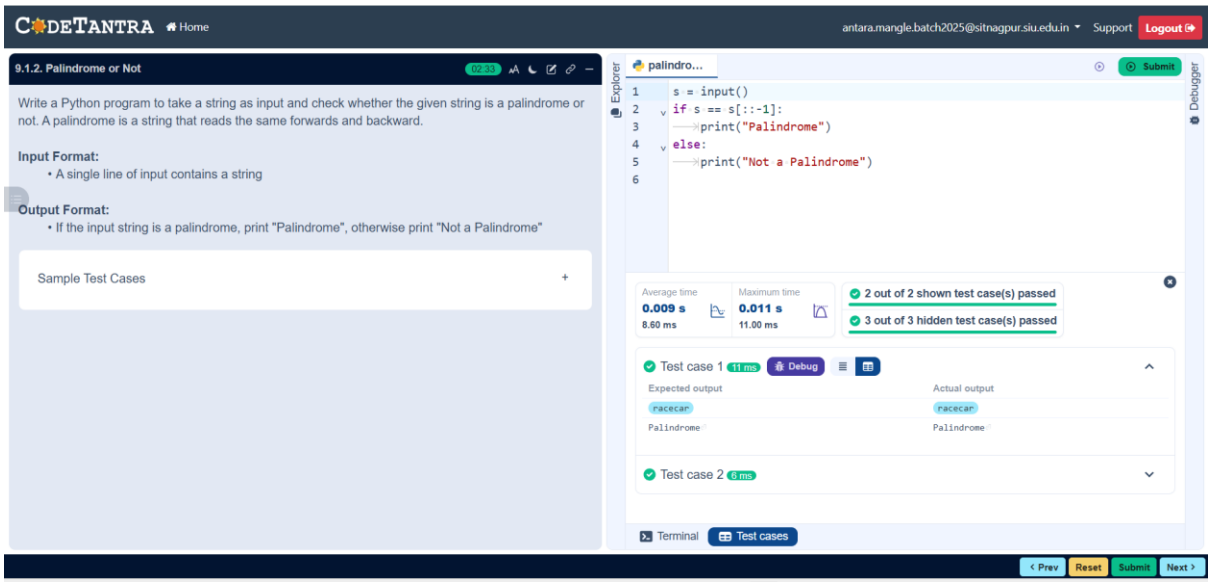

Algorithm

Step 1: Start
Step 2: Input a string
Step 3: Store the reverse of the string in another variable
Step 4: Compare the original string with the reversed string
Step 5:

- If both are equal → Print **"Palindrome"**
- Else → Print **"Not a Palindrome"**

Step 6: stop

Flowchart

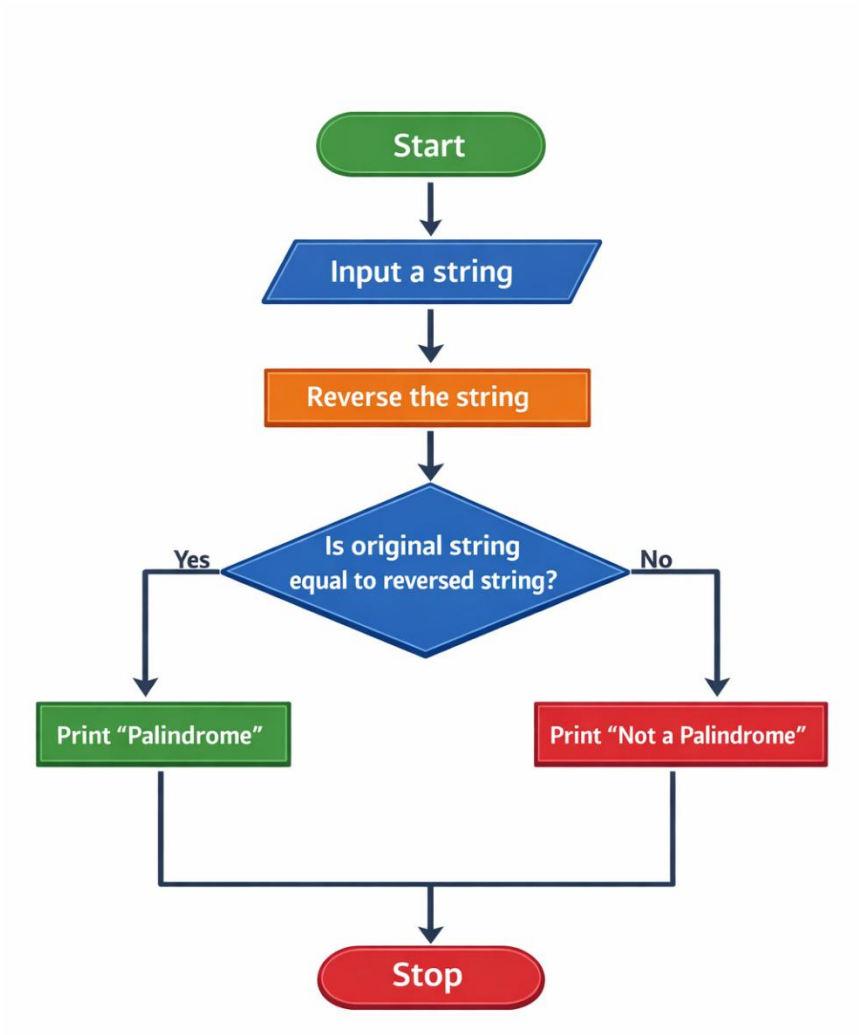
Start
Input a string
Reverse the string
Is original string
equal to reversed string?
Yes
No
Print "Palindrome"
Print "Not a Palindrome"
Stop