3.1.1

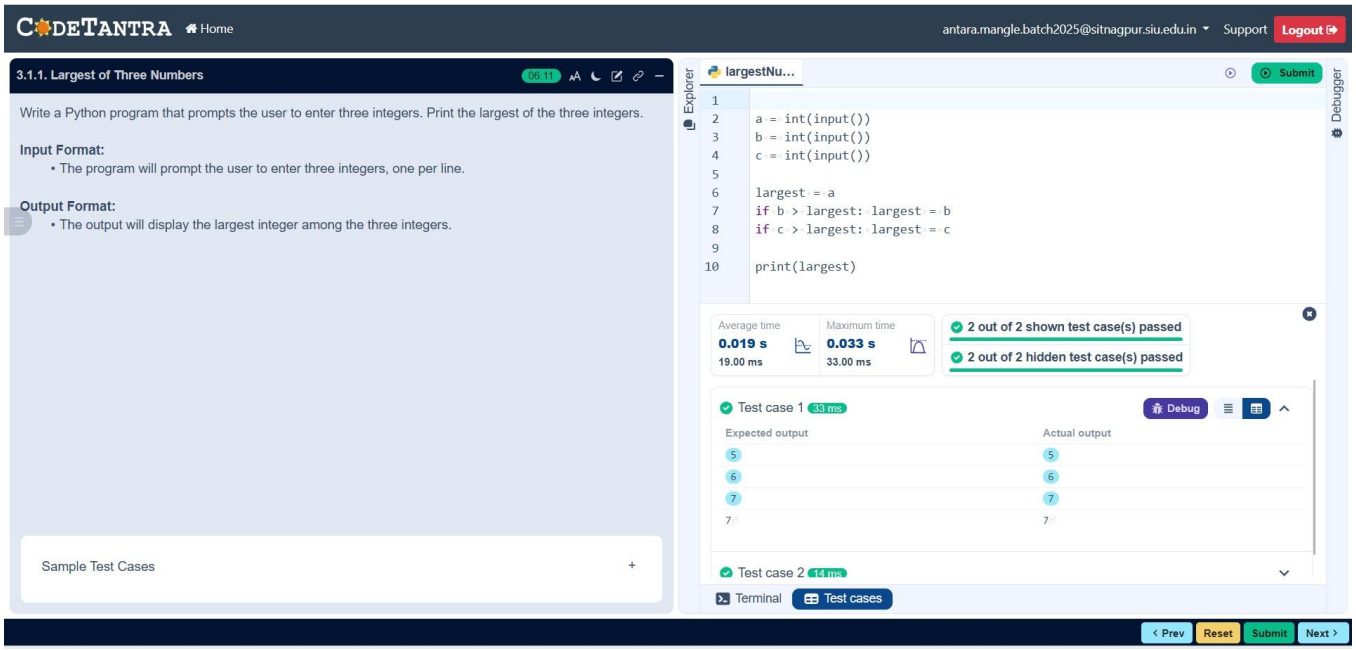

Algorithm

1. Start.
2. Input three integers a, b, and c.
3. If a ≥ b and a ≥ c → Print a as the largest number.
4. Else if b ≥ a and b ≥ c → Print b as the largest number.
5. Else → Print c as the largest number.
6. Stop

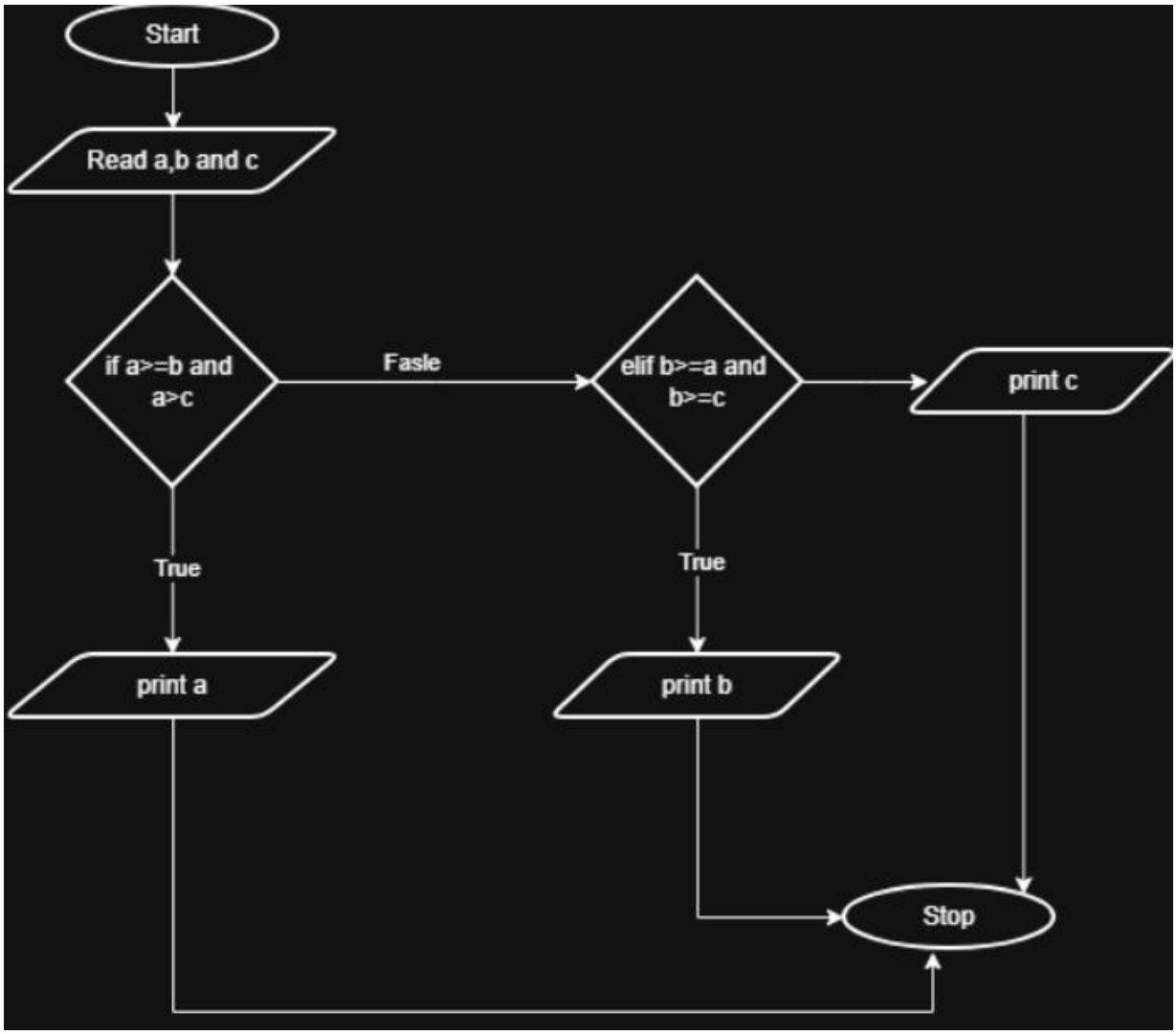
Start
Read a,b and c
if a>=b and a>c
Fasle
elif b>=a and b>=c
print c
True
True
print a
print b
Stop