10.1

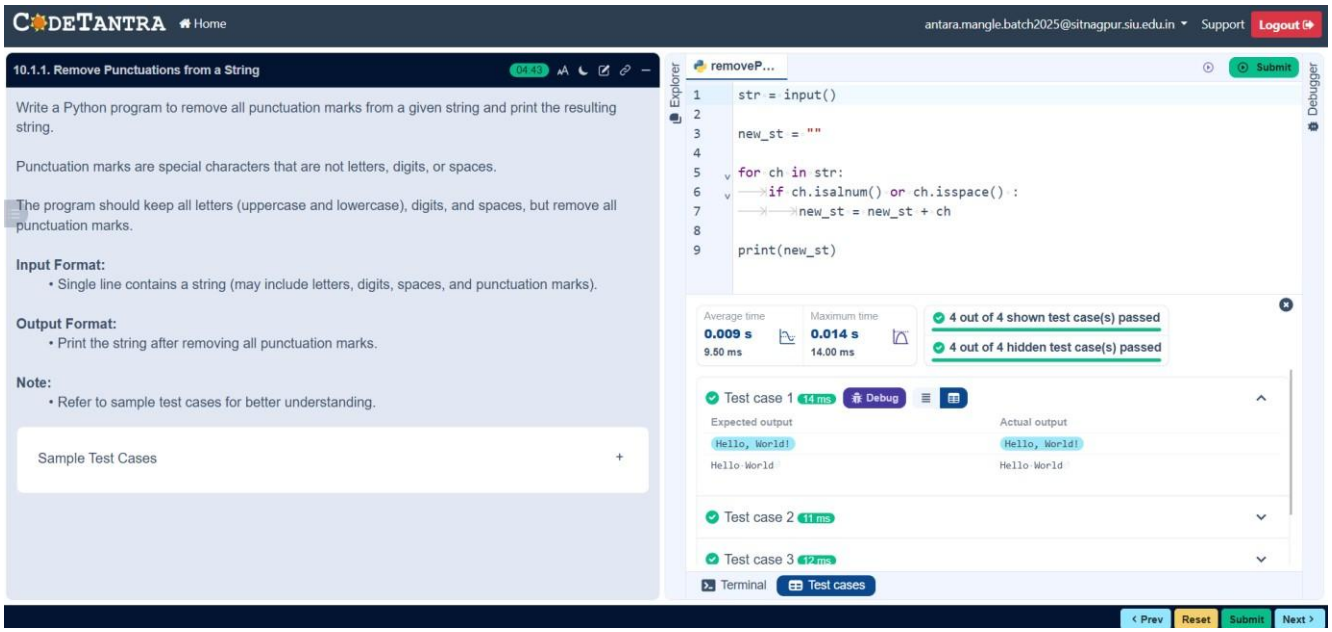

Algorithm:

1.Start
2.Read string st
3.Set new_str = ""
4.Traverse each character
5.If character is alphanumeric or space → add to new_str
6.Print new_str
7.Stop

Flowchart

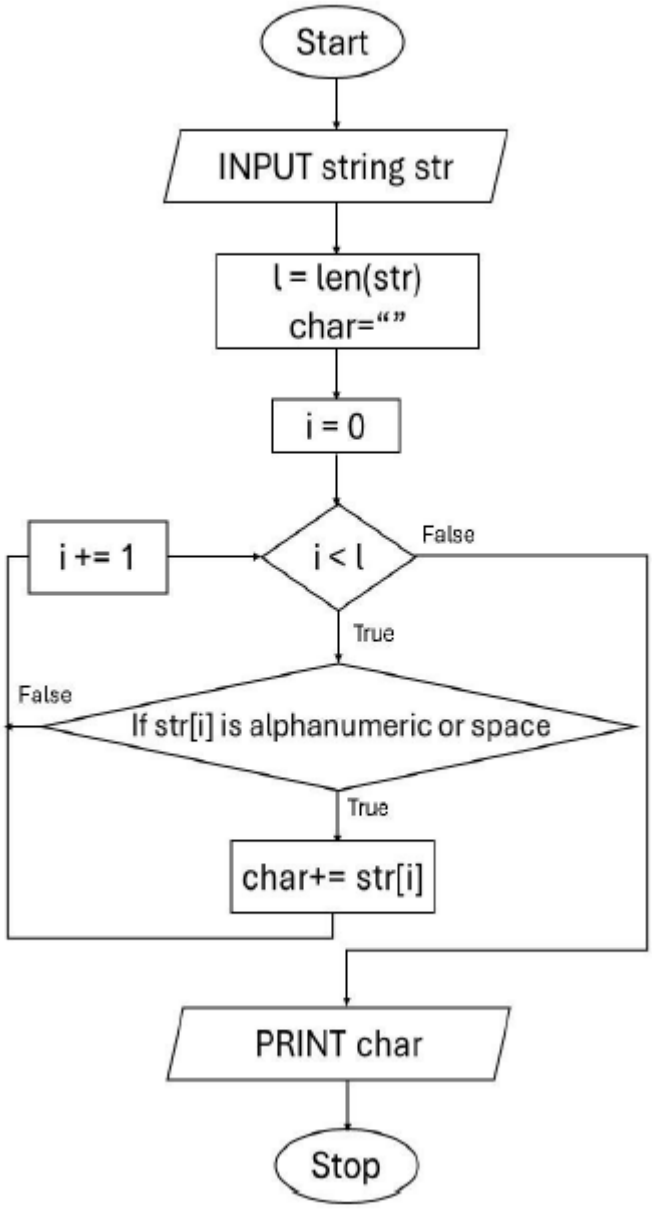
Start
INPUT string str
l = len(str)
char=“”
i = 0
i += 1
i < l
False
True
False
If str[i] is alphanumeric or space
True
char+= str[i]
PRINT char
Stop