6.2

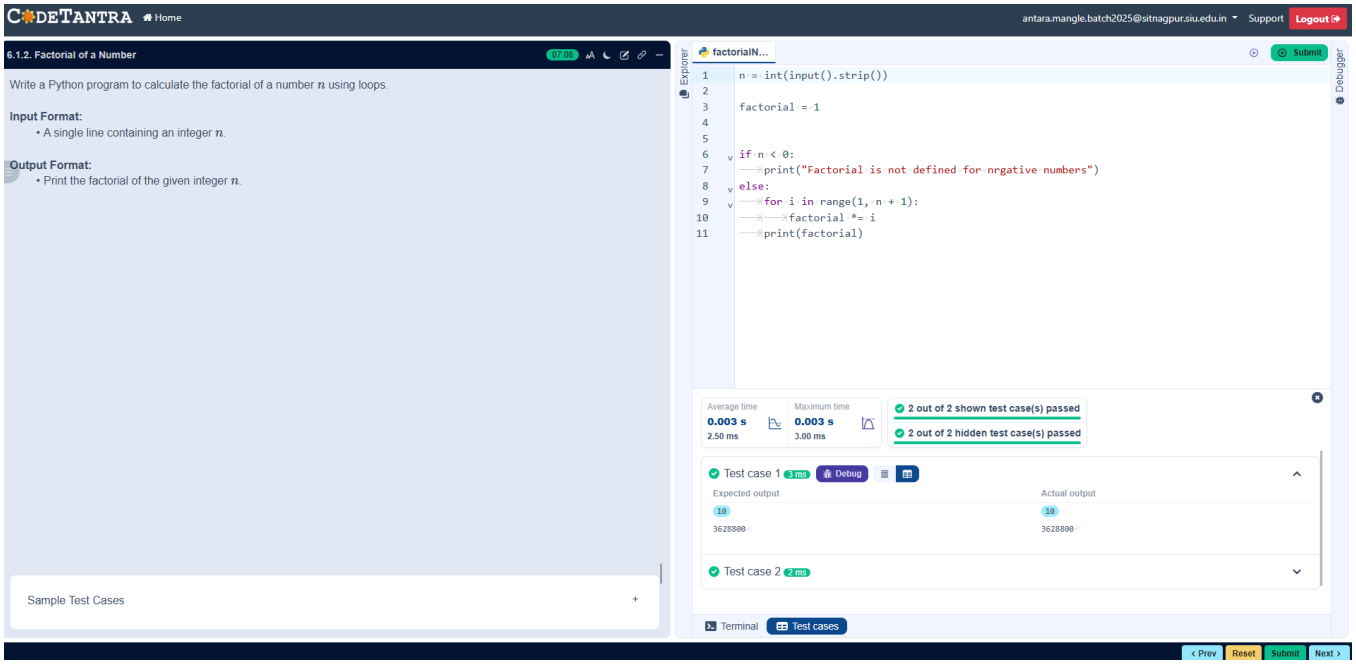

Algorithm

1. Start.
2. Read a number n from the user.
3. If n < 0 → Print "Factorial not defined for negative numbers" → Stop
4. Set fact = 1
5. Set i = 1
6. Repeat while i ≤ n → fact = fact × i → i = i + 1
7. Print "Factorial of n is fact"
8. Stop.
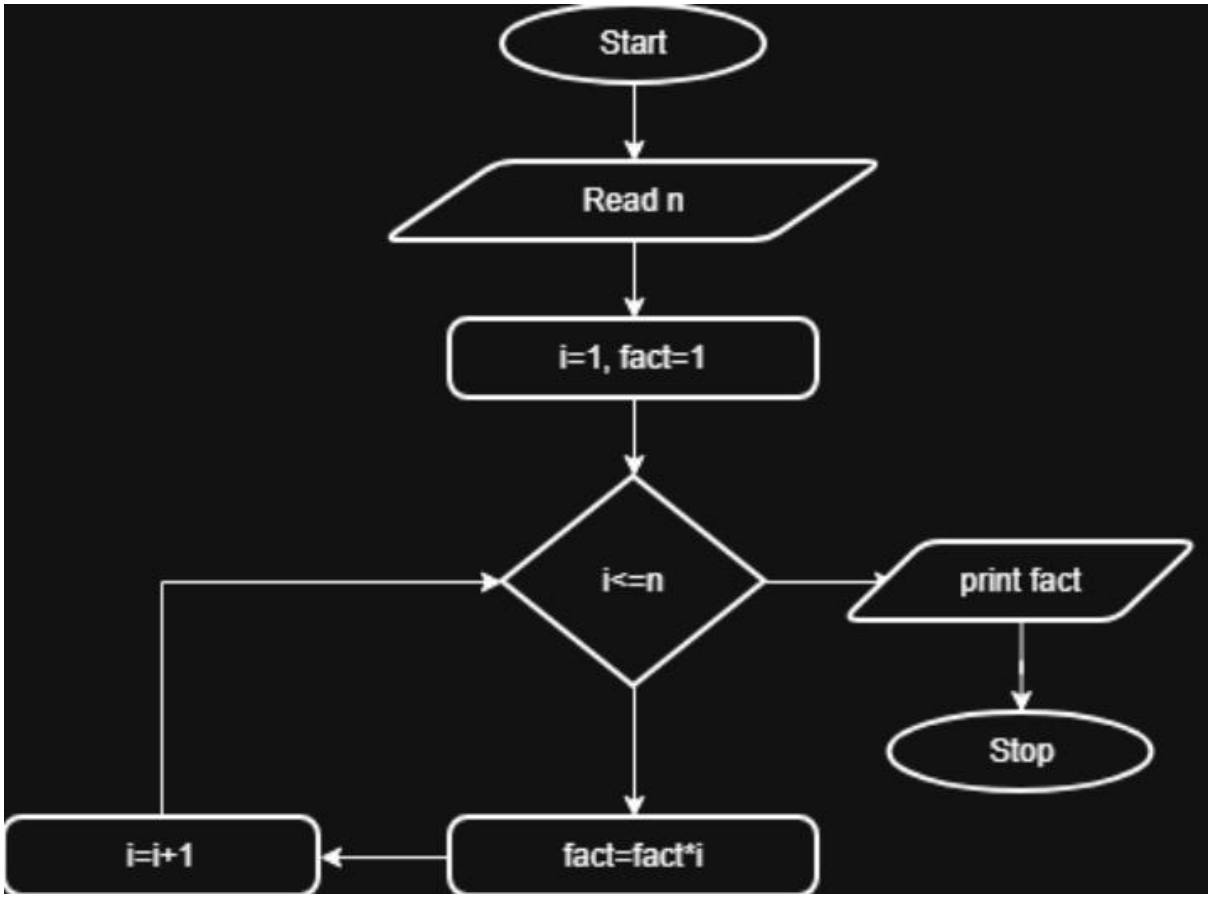
Flowchart