13.1

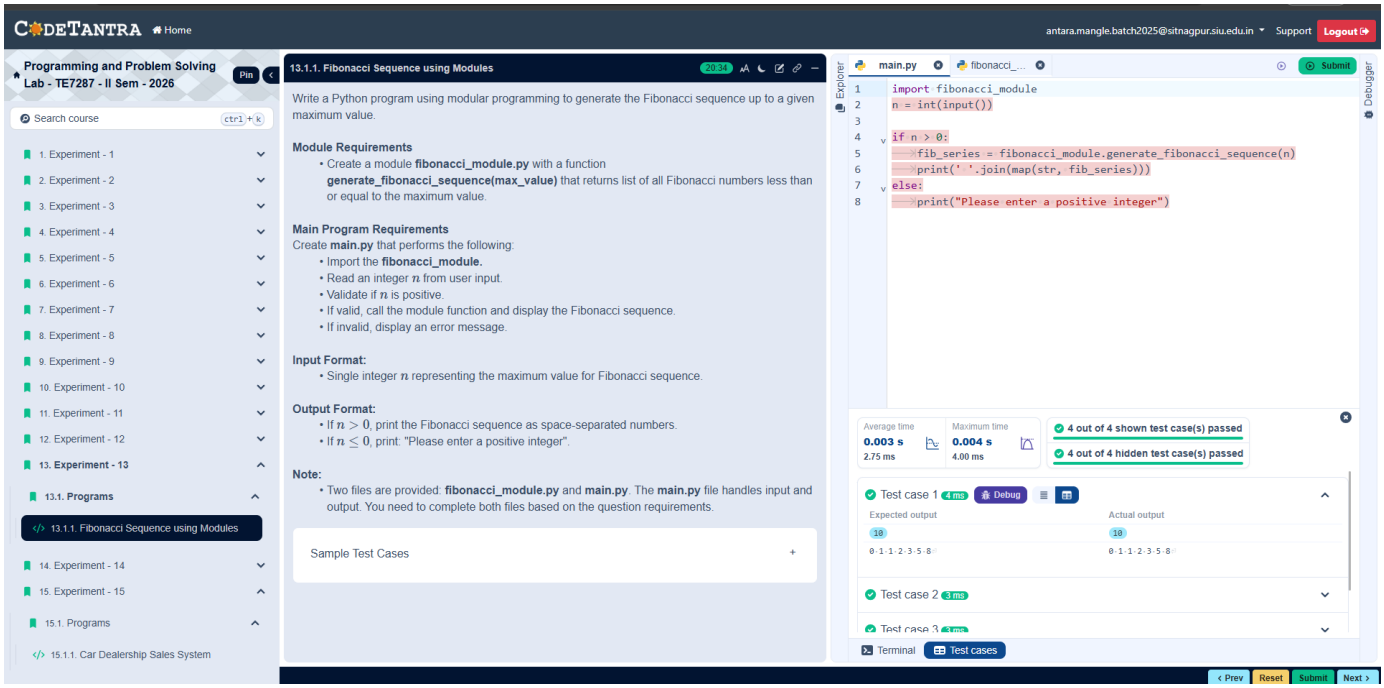

Algorithm

Step 1: Start

Step 2: Input integer n

Step 3: If n ≤ 0 Print "Please enter a positive integer" Stop

Step 4: Initialize: a ← 0 b ← 1 seq ← empty list

Step 5: While a ≤ n do Add a to seq temp ← a + b a ← b b ← temp

Step 6: Print all elements of seq

Step 7: Stop

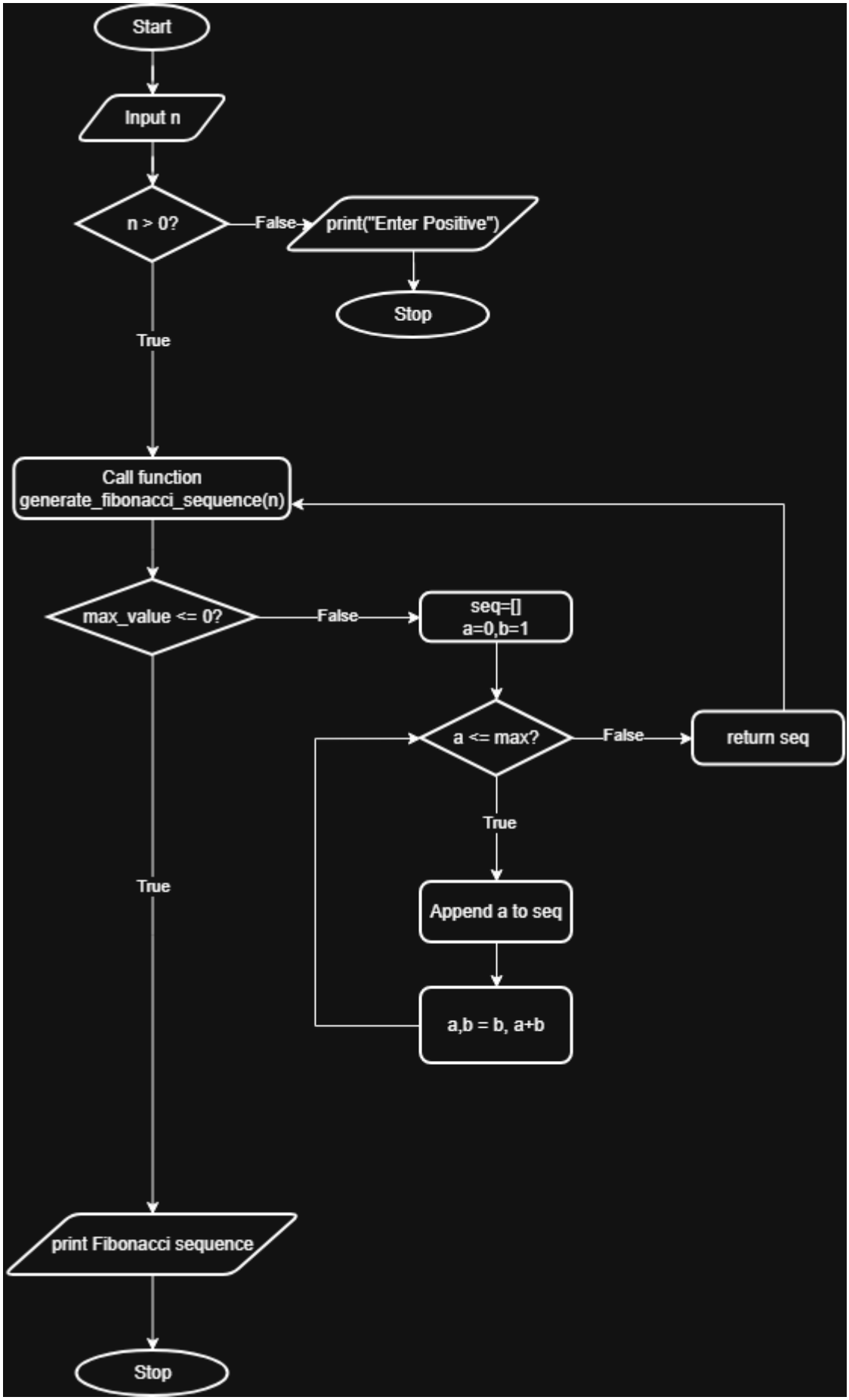
Start
Input n
n > 0?
False
print("Enter Positive")
Stop
True
Call function
generate_fibonacci_sequence(n)
max_value <= 0?
False
seq=[]
a=0,b=1
a <= max?
False
return seq
True
Append a to seq
a,b = b, a+b
True
print Fibonacci sequence
Stop