5.1

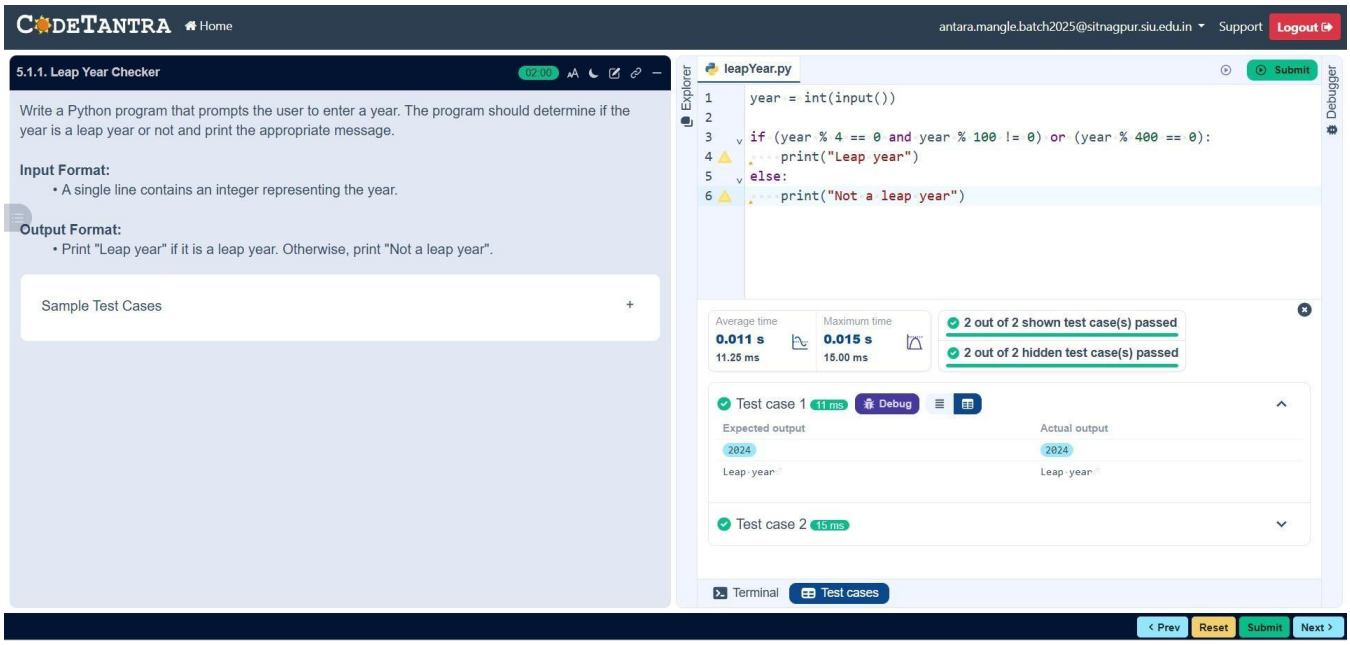

Algorithm

1. **Start.**
2. **Read the year from the user**
3. **If the year is divisible by 400 → Print "Leap Year"**
4. **Else if the year is divisible by 100 → Print "Not a Leap Year"**
5. **Else if the year is divisible by 4 → Print "Leap Year"**
6. **Else → Print "Not a Leap Year"**
7. **Stop**

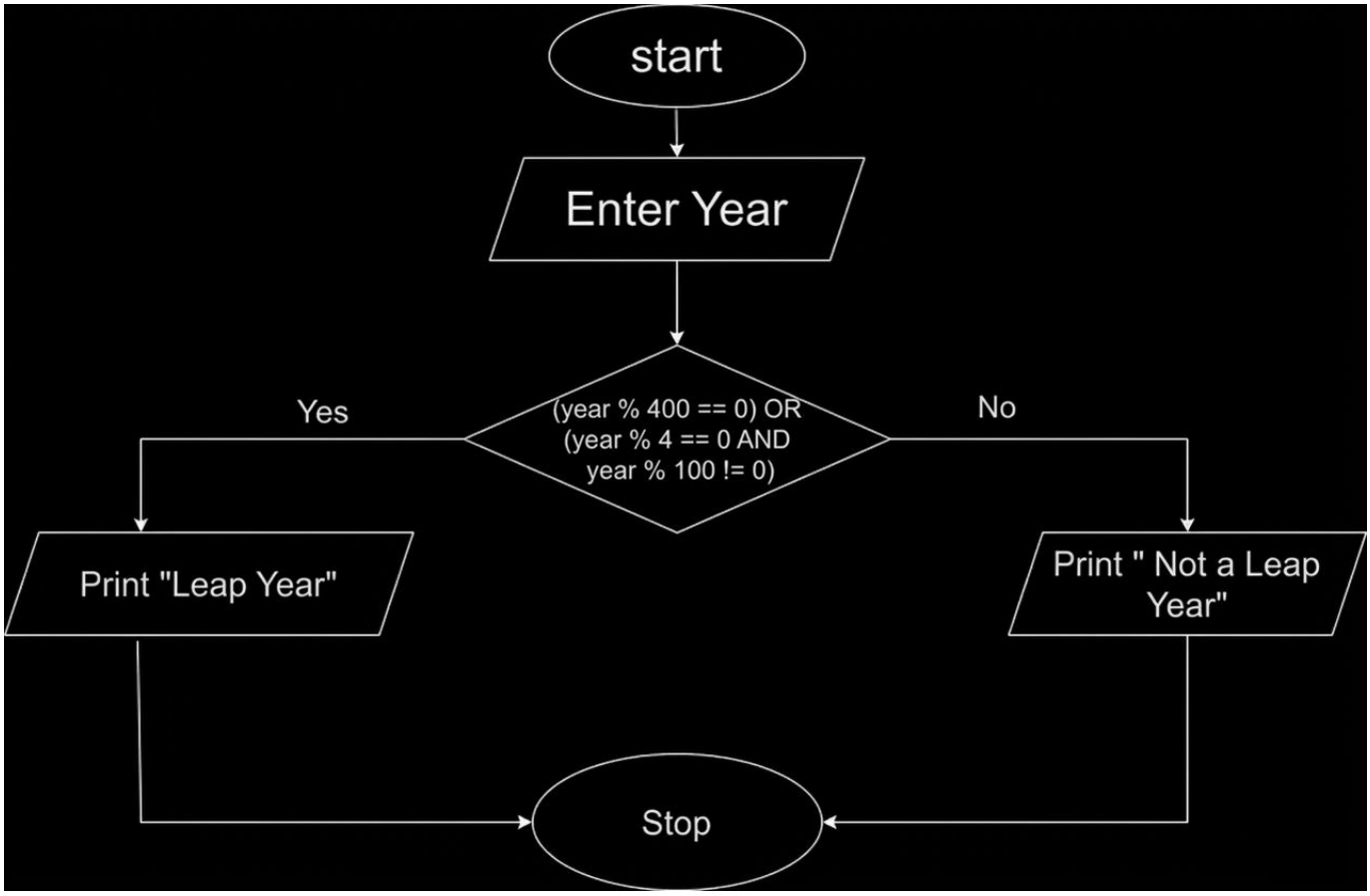
start
Enter Year
(year % 400 == 0) OR
(year % 4 == 0 AND
year % 100 != 0)
Yes
No
Print "Leap Year"
Print " Not a Leap Year"
Stop