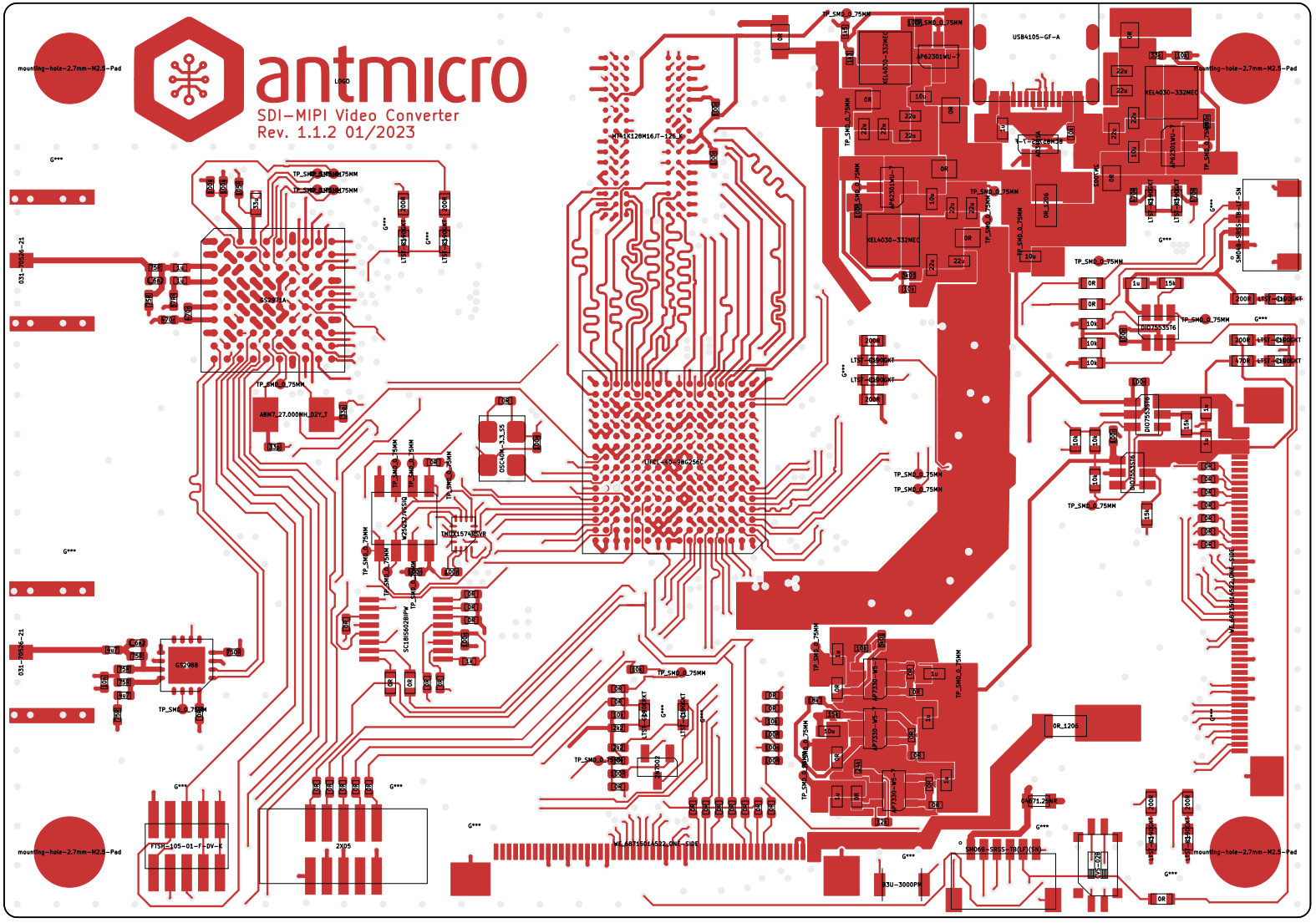
antmicro
SDI-MIPI Video Converter
Rev. 1.1.2 01/2023
LOGO
mounting-hole-2.7mm-M2.5-Pad
USB4105-GF-A
KEL4030-332MEC
AP62301WU-7
AP7330-WG-7
TMUX1574RSVR
SC18IS602BPW
W25Q32JVSSQ
OSC4M-3.3.35
ABM7-27.000MH_D2Y_T
FTSH-105-01-F-DV-K
2X05
SMD68-SM5S-TB(LF)(SN)
TP_SMD_0.75MM
0R_1206
G***