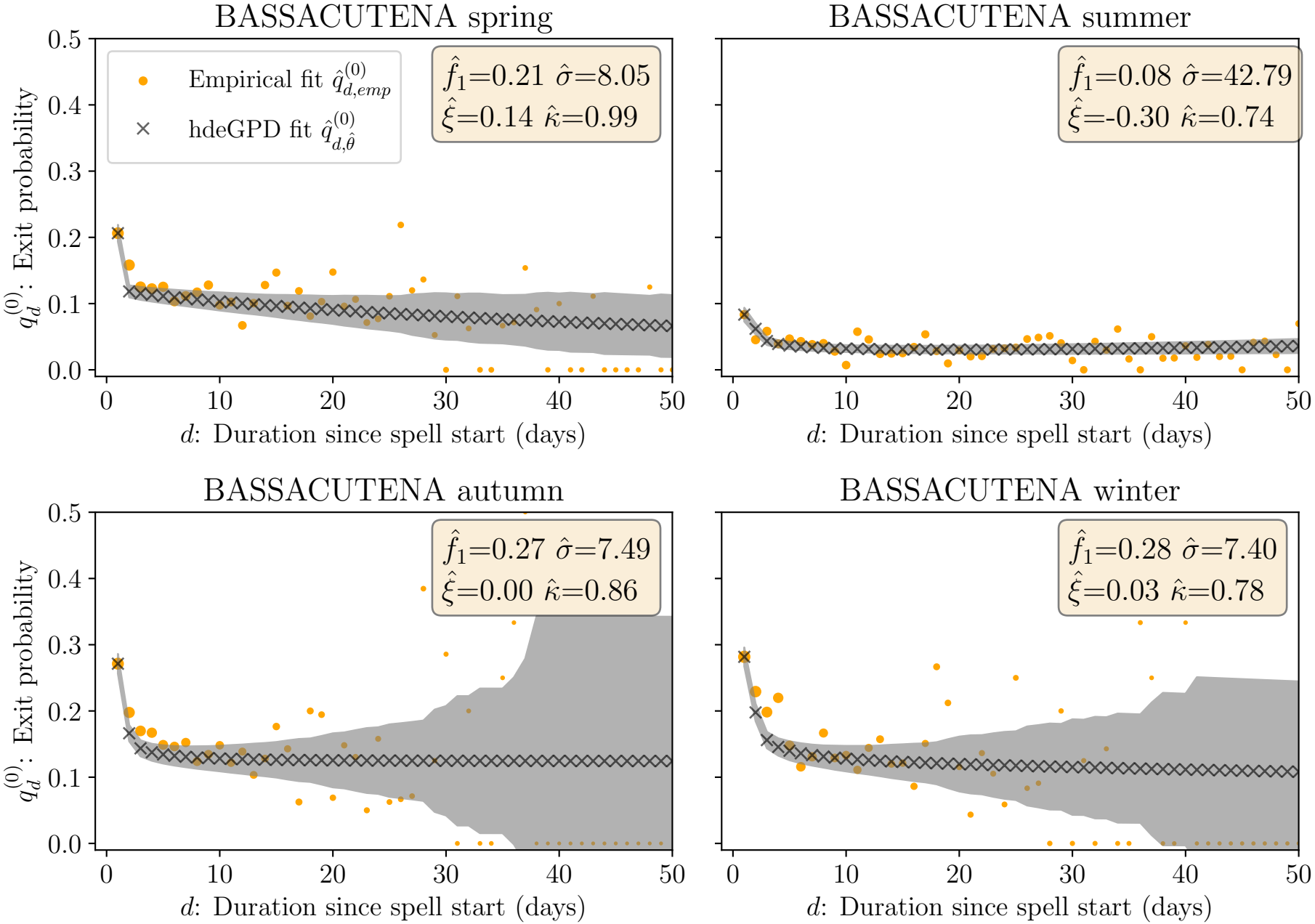
BASSACUTENA spring
Empirical fit $\hat{q}^{(0)}_{d,emp}$
hdeGPD fit $\hat{q}^{(0)}_{d,\hat{\theta}}$
$\hat{f}_1$=0.21 $\hat{\sigma}$=8.05
$\hat{\xi}$=0.14 $\hat{\kappa}$=0.99
BASSACUTENA summer
$\hat{f}_1$=0.08 $\hat{\sigma}$=42.79
$\hat{\xi}$=-0.30 $\hat{\kappa}$=0.74
BASSACUTENA autumn
$\hat{f}_1$=0.27 $\hat{\sigma}$=7.49
$\hat{\xi}$=0.00 $\hat{\kappa}$=0.86
BASSACUTENA winter
$\hat{f}_1$=0.28 $\hat{\sigma}$=7.40
$\hat{\xi}$=0.03 $\hat{\kappa}$=0.78
$q^{(0)}_d$: Exit probability
d: Duration since spell start (days)
0.0
0.1
0.2
0.3
0.4
0.5
0
10
20
30
40
50