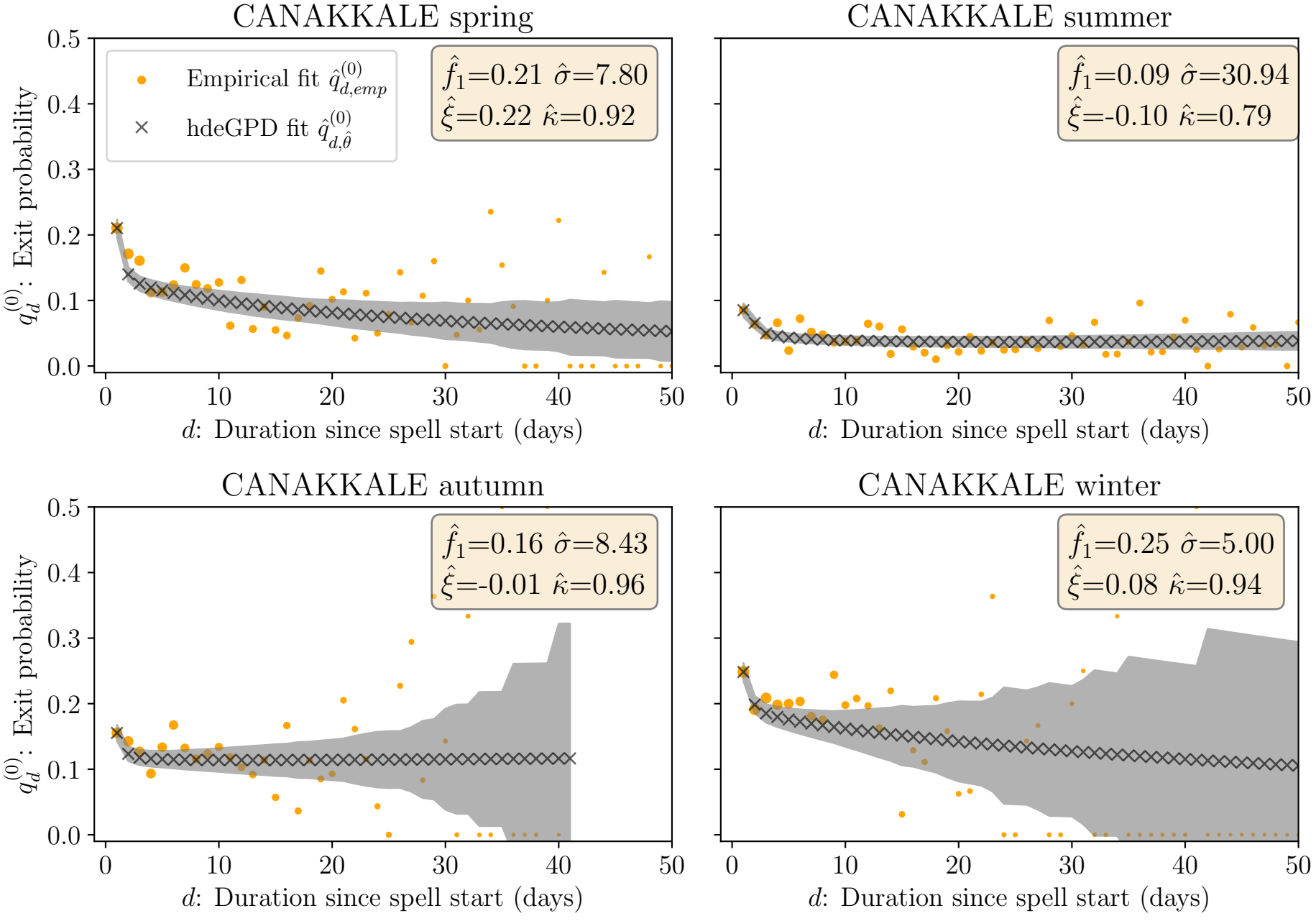
CANAKKALE spring
Empirical fit $\hat{q}^{(0)}_{d,emp}$
hdeGPD fit $\hat{q}^{(0)}_{d,\hat{\theta}}$
$\hat{f}_1$=0.21 $\hat{\sigma}$=7.80
$\hat{\xi}$=0.22 $\hat{\kappa}$=0.92
$q^{(0)}_d$: Exit probability
d: Duration since spell start (days)
CANAKKALE summer
$\hat{f}_1$=0.09 $\hat{\sigma}$=30.94
$\hat{\xi}$=-0.10 $\hat{\kappa}$=0.79
d: Duration since spell start (days)
CANAKKALE autumn
$\hat{f}_1$=0.16 $\hat{\sigma}$=8.43
$\hat{\xi}$=-0.01 $\hat{\kappa}$=0.96
$q^{(0)}_d$: Exit probability
d: Duration since spell start (days)
CANAKKALE winter
$\hat{f}_1$=0.25 $\hat{\sigma}$=5.00
$\hat{\xi}$=0.08 $\hat{\kappa}$=0.94
d: Duration since spell start (days)