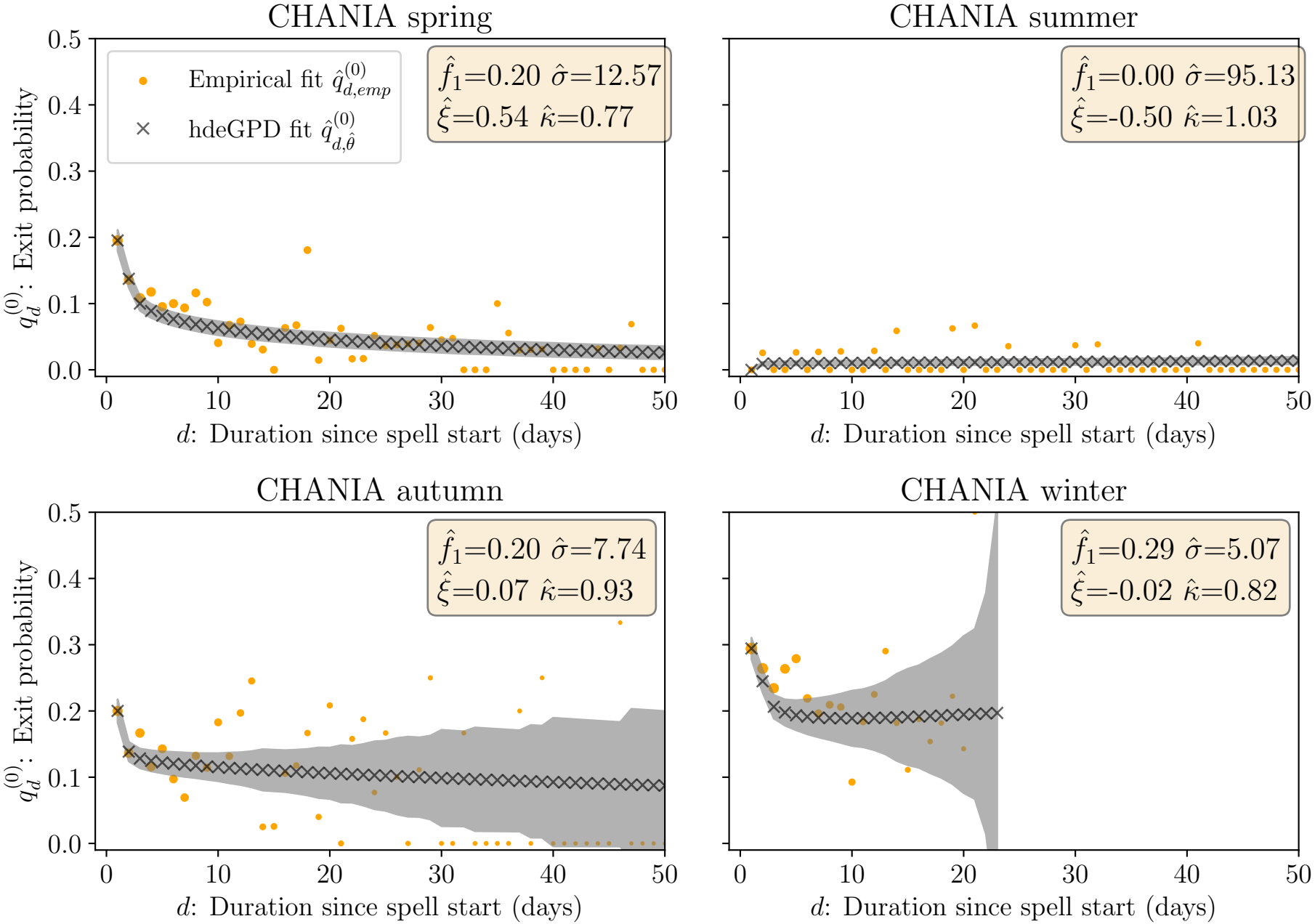
CHANIA spring
CHANIA summer
CHANIA autumn
CHANIA winter
Empirical fit $\hat{q}^{(0)}_{d,emp}$
hdeGPD fit $\hat{q}^{(0)}_{d,\hat{\theta}}$
$\hat{f}_1$=0.20 $\hat{\sigma}$=12.57
$\hat{\xi}$=0.54 $\hat{\kappa}$=0.77
$\hat{f}_1$=0.00 $\hat{\sigma}$=95.13
$\hat{\xi}$=-0.50 $\hat{\kappa}$=1.03
$\hat{f}_1$=0.20 $\hat{\sigma}$=7.74
$\hat{\xi}$=0.07 $\hat{\kappa}$=0.93
$\hat{f}_1$=0.29 $\hat{\sigma}$=5.07
$\hat{\xi}$=-0.02 $\hat{\kappa}$=0.82
$q^{(0)}_d$: Exit probability
d: Duration since spell start (days)
0.0
0.1
0.2
0.3
0.4
0.5
0
10
20
30
40
50