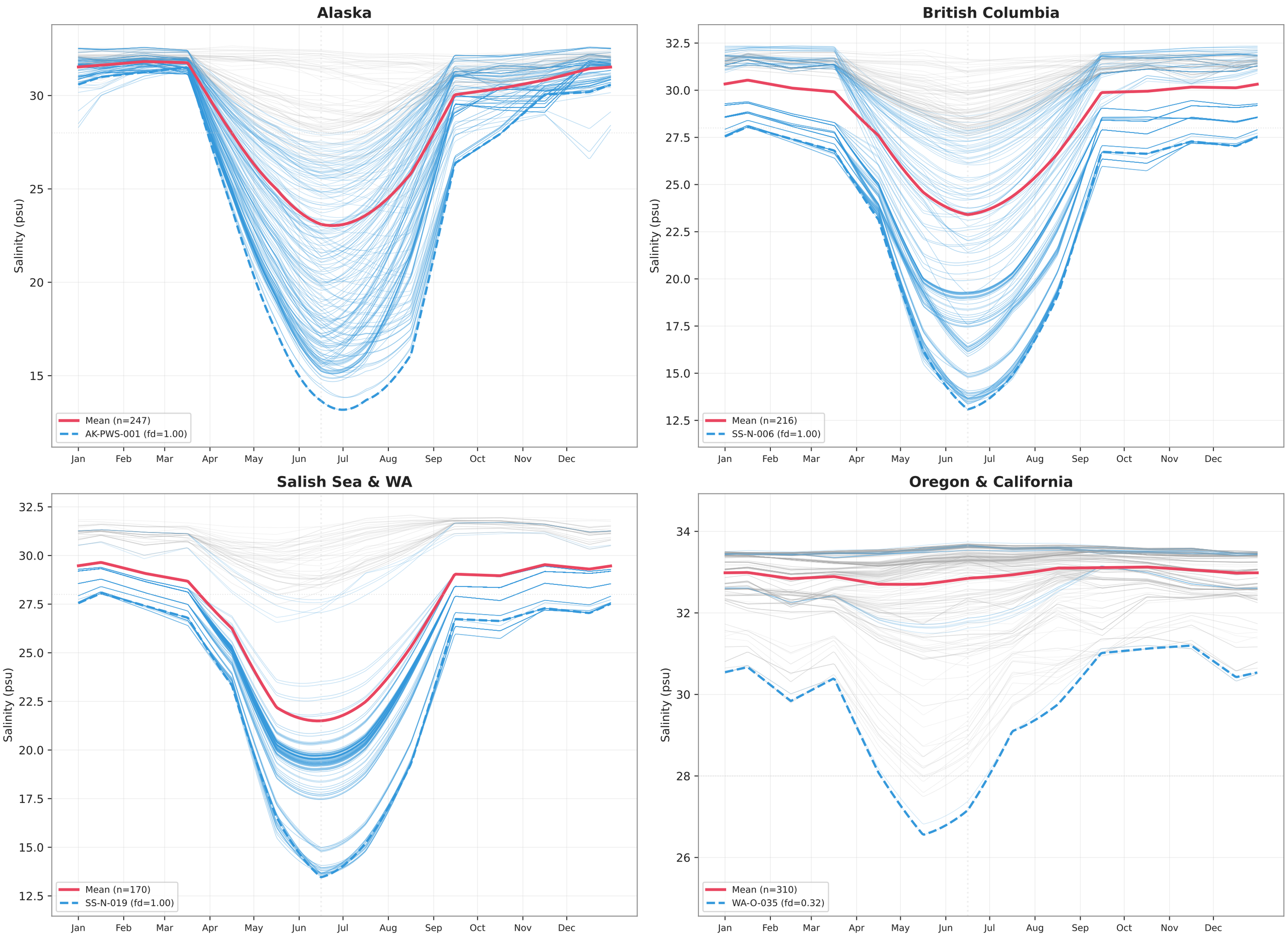Regional Salinity Profiles (fw_strength=15.0)