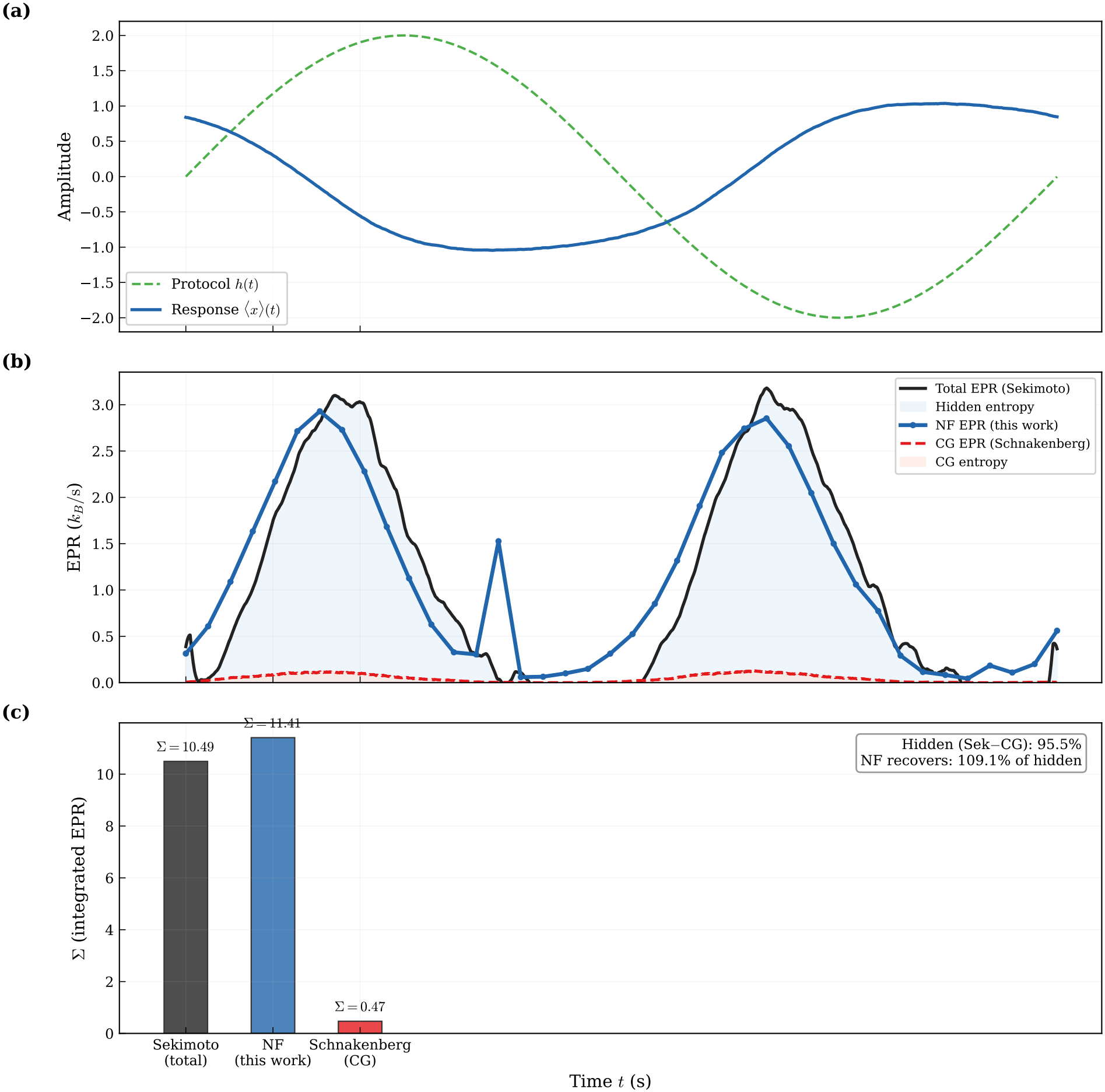
(a)
Amplitude
Protocol $h(t)$
Response $\langle x \rangle(t)$
(b)
EPR (k_B/s)
Total EPR (Sekimoto)
Hidden entropy
NF EPR (this work)
CG EPR (Schnakenberg)
CG entropy
(c)
Σ (integrated EPR)
$\Sigma = 10.49$
$\Sigma = 11.41$
$\Sigma = 0.47$
Hidden (Sek−CG): 95.5%
NF recovers: 109.1% of hidden
Sekimoto (total)
NF (this work)
Schnakenberg (CG)
Time t (s)